Good Morning!

Partly cloudy today and Monday with widely scattered mainly afternoon thundershowers. No important temperature changes. High today 86 to 90. Low tonight 66 to 72.

(Map, other data, Page 9-A)

Monroe Morning World

Without Freedom Of The Press There Is No Democracy

Vol. 36—No. 243 | Telephone 322-5161—323-0501 | Monroe, Louisiana, Sunday, June 19, 1966 | Full AP, UPI, AP Wirephoto | Ten Cents

Index

Books	2D	Women	1-10C
Classified	2-9D	Garden	1D
Church	11C	Radio, TV	2D
Editorial	2B	Sports	6-9B
Financial	5B	Theatres	10D
Features	1B		

5 Sections 52 Pages

President Tells Of CIA Chief Resigning, Names Successor

Posing As Students

Agents Nab Local Druggist In Raid

By BOB LEE
World Staff Writer

State and local undercover agents Saturday arrested a Monroe druggist after purchasing 14 thousand stimulant drugs—known commonly as "goofballs"—from the man for $600 in marked bills. The arresting lawmen were posing as college students.

Otis L. Derbonne, 26, resident pharmacist at Medic Pharmacy on North 18th Street, was charged by Monroe police with the illegal sale of central nervous system drugs. He was transferred to the parish jail, and freed on $500 bond, authorities said.

The arrest was made at gunpoint by State Police Sgts. Russell Hebert and Coleman Vidrene, and climaxed a more than two - month undercover investigation by State Police agents and Monroe police detectives.

State Police Detective head John R. Thomas said the number of pills and capsules involved was "the largest illegal purchase" of pep pills made by State Police ever.

The "goofballs", which contained amphetemine and other barbiturates, were estimated by detectives capable of bringing $7,000, or approximately 50 cents each, on the illegal market.

The drugs, sold only by prescription, are of types used commonly as diet aids, and sometimes in "cases of depression," a local druggist said. Also known as pep-pills, they are used by some long-distance drivers and college students to remain awake and active, he said.

Derbonne, of 204 Fairway Dr., graduated from NLSC's School of Pharmacy here in 1961. He was arrested on the last day of his presidency of the Monroe Junior Chamber of Commerce.

The two arresting detectives—with both state and city lawmen outside — entered the Medic Pharmacy building shortly before 8 a.m., to make the prearranged purchase.

State Police said the detectives identified themselves immediately after the purchase, and informed Derbonne that he was under arrest. At that time, officials said, Derbonne reached for the counter, but Sgt. Hebert immediately whipped out a pistol and put it under the druggist's chin.

A later search revealed a pistol nearby.

Police said that stock numbers had been scratched from the containers, but that brand names of the drugs included Drug Masters, Inc., a St. Louis firm, and American Drug Products, of Bellrose, N. Y.

Solons Eye Auto Safety, Federal Laws

WASHINGTON (AP) — Congress is moving toward enactment of auto and highway-safety legislation far more comprehensive than seemed likely a few months ago.

Highway-safety bills with stiffer provisions than those asked by President Johnson already have been approved by the Senate and House Public Works Committees.

Auto-safety measures now under consideration by the commerce committees of the two houses seem certain to go beyond what the administration asked by requiring imposition of federal vehicle-safety standards.

Although final congressional action is still many weeks away, it seems certain the eventual program will contain broad new power for the secretary of commerce to impose highway-safety standards, including vehicle inspection and driver education, and to require inclusion of several safety devices as standard equipment in all new cars starting with 1968 models.

When Johnson sent his transportation message to Congress March 2, he asked for a three-pronged program including:

1. Federal grants to states for highway safety to develop programs in accordance with standards to be set by the secretary.

2. Authority for the secretary to set mandatory new-car safety standards if after two years he feels existing voluntary standards are unsatisfactory.

3. Expanded federal highway-safety research, including construction of a national highway-safety research test center.

The administration's highway-safety program called for expenditure of $580 million over six years with $420 million earmarked to help states set up safety programs covering such things as driver performance, vehicle safety, highway design and maintenance and traffic control.

Both public works committees cut the program to three years — with provisions that more money could be authorized after that. The Senate committee recommended $375 million, the House group $260 million.

Although states have to develop a safety program to get funds under the Senate bill, the House committee came up with a stronger provision.

First, it cuts off safety funds after Dec. 31, 1967, to states which don't have approved safety programs in operation.

Second, it provides for a cutoff of 25 per cent of all federal highway aid to states which do not have safety programs in operation by Jan. 1, 1968.

Barges Crash In Louisiana

ABBEVILLE, La. (UPI) — Two barge tows loaded with flammable material collided head-on Saturday in the Intracoastal Waterway, triggering a fierce fire. No one was hurt in the accident.

The Vermilion Parish sheriff's office said three barges were involved in the collision, two of which caught fire immediately.

The burning barges each carried 11,000 barrels of cyclohexane, a petroleum derivative. The cargo was valued at $2 million.

The third barge was loaded with 15,000 barrels of furnace oil.

Authorities said flames from the burning barges were a threat to the furnace oil. Fire fighting equipment from Sabine, Tex., was dispatched to the scene.

The cargo of cyclohexane was being taken to Pensacola, Fla., by the Golden Eagle, from Orange, Tex.

Over Hump Ky Claims Of Viet Nam

SAIGON (AP) — Saigon turned from the war Sunday to celebrate armed forces day and the first anniversary of Premier Nguyen Cao Ky's military government, which Ky said finds "no problem at all" in the remnants of Buddhist opposition.

"We are over the hump," said Ky, an air vice marshal who has held the premiership longer than any man since the destruction of Ngo Dinh Diem's regime in 1963. He proposes to stay in for at least another year.

INSPIRED UNREST

Fresh moves to curb Buddhist-inspired unrest in the capital and in Hue, a former capital, were coupled with sweeping economic decrees, including a 50 per cent devaluation of the Vietnamese piaster to 118 to the dollar, aimed at halting war-born inflation.

Officially ignored was the 10th fire death in a suicidal wave, started May 29, intended to spur the Buddhist extremists' campaign. A girl who set herself afire with gasoline in the Buddhist Institute compound Friday died in a hospital. She was Dao Thi Tuyet, 16.

Troops and riot police sealed off the Buddhist Institute, nerve center of the spring campaign to oust the ruling generals, in a grim hunt for the man who, under cover of a Buddhist mob attack Saturday, slew a Vietnamese policeman with his own gun.

Police Capt. Phan Huu Tran said police knew the killer, seen running into the institute compound, and that the officers were demanding the monks hand him over. Plainclothesmen arrested four men, including one in monk's robes. One resisted before they were trucked away and he was beaten with rifle butts.

At Hue, troops loyal to Ky's government trucked from the Dieu Do Pagoda for burial the coffins of three dissident Buddhist soldiers that a nun, the venerable Tri Hai, said had been killed in a clash with loyalist troops. She told newsmen it was body-robbing.

"They were afraid that when we took them for burial the people would follow us and make a demonstration," she said.

The crackdown at Hue included a shift in the command of the dissidence-ridden 1st Vietnamese Division, which has headquarters in that Buddhist center 400 miles north of Saigon.

Col. Ngo Quang Truong, a paratrooper, replaced Brig. Gen. Phan Xuan Nhuan, who had failed to swing all his Buddhist chaplains and soldiers in line even though he professed the division's loyalty to the government. Another battalion of loyal troops was flown in, boosting the ranks of the government security forces to 2,800.

Marines went into one pagoda and seized a public address system that the Buddhists had been using to make antigovernment statements. Rewards ranging from $850 to $8,500 were offered by the government for information on the whereabouts of agitators and ringleaders of the Buddhist struggle committee.

Afield, American air strikes again highlighted the war against the Viet Cong. Key developments:

— U.S. fighter-bombers, responding to a report of the sighting of about 1,000 guerrillas, blasted a camp in a wooded area of the Mekong Delta 50 miles southwest of Saigon. Pilots said they killed about 40 and destroyed 50 structures.

Jes'

Ramblin'

Spend Weekend

M-Sgt. and Mrs. Benton Avery and family of Keesler AFB, Biloxi, Miss., are spending the weekend visiting in the home of Mr. and Mrs. J. M. Feazel and family of West Monroe.

A veteran of 19 years service Sgt. Avery will leave in July for assignment in Turkey where his family will join him later.

Summer Program

Miss Judith Lyn White of Monroe was a recent participant in the summer orientation program of the University of Arkansas in Fayetteville, Ark. The program gives entering freshmen a chance to learn about the University and what is offered before enrolling.

Receive Degrees

Two Monroe students were among some 4,000 students who received degrees at the 315th commencement exercises at Harvard University recently.

They are Wilbert C. Jordan, who received a bachelor of arts degree, and Martha Gregor Thompson Goethal, who received a doctor of philosophy degree.

(More Jes' Ramblin' Page 6-A)

The World at a Glance

Key pentagon civilian officials dispute notion of antimissile system disturbing nuclear "balance of terror." (Page One)

Congress moves toward enacting auto, highway safety legislation more comprehensive than seemed likely few months ago. (Page One)

Legislature enters crucial seventh week. Most bills must get out of the chamber of origin this week or expect little chance of being enacted. (Page 2A)

Legislature runs out of time as backlog of unfinished business puts pressure on Louisiana House and Senate. (Page 6A)

Cross flaming in broad daylight on road north of Itta Bena, Miss., greets marchers who stop at spot, kneel in prayer. (Page 2A)

PAR says Legislature considers more than $39 million in bond proposals "in complete absence . . . of long range planning and assignment of a priority of needs as required by present law." (Page 2A)

A local druggist is charged with the illegal sale of drugs in a raid by local police. (Page One)

Arnold Palmer puts on famous charge to grab three-stroke lead in U.S. Open. (Page 7B)

Randy Matson sets meet discus mark in NCAA track championships. (Page 7B)

Monroe's Burger Chef remains unbeaten in fast pitch softball tournament with two wins. (Page 7B)

Singapore Realizes U.S. Ploys

SINGAPORE (AP) — Singapore's Chinese prime Minister, Lee Kuan Yew, who has made Uncle Sam a whipping boy in the past, acknowledged Saturday the importance of the United States to Southeast Asia security but warned Asia to prepare for the day when Western military forces will depart.

The stage will be set for "local big fish to settle terms with small fish, and small fish with shrimps" unless Asian nations make adequate preparations for the withdrawal of Western influence, he said in an address to Singapore University students.

Lee said a premature withdrawal of American forces from South Viet Nam could threaten the security of nations of Southeast Asia.

PREMATURE WITHDRAWAL

He expressed doubt that there would be "any premature or precipitate withdrawal from Viet Nam," adding: "But at the same time, I think it will be unrealistic for us to believe the Americans can keep pouring in troops and men and resources indefinitely."

Singapore, which has a predominantly Chinese population, was forced out of the Malaysian federation and became independent last August after a controversy centered on Lee's demand for a greater voice for non-Malays in the Malaysian government.

He attacked the United States on several occasions during the fall and predicted at one point that Red China would win the cold war in Asia.

"The United States is a very powerful nation," he said in a television interview. "I sometimes wish they had some leaders of equal power and consequence."

He also embarrassed the U.S. government by bringing up a five - year -old bribery and spying incident involving the Central Intelligence Agency. Washington at first denied the incident, but Lee forced a retraction by producing a letter of apology from Secretary of State Dean Rusk.

In his speech to Singapore students, Lee said he believed Southeast Asia would be "reasonably secure" for five and possibly 10 years.

But he said Asian countries must prepare for the eventual withdrawal of Western military forces and must use the next decade to try to establish "some semblance of a balance which can be maintained with a minimum of outside underpinning."

"You know," he said, "American presidents have the unfortunate disability of having to face elections every four years."

Youth Dies After Being Hit By Auto

DELHI (Special) — James William Robbins, 13, of Delhi, son of Mr. and Mrs. James C. Robbins, died en route to a Monroe hospital after being struck by an automobile on Hwy. 80, west of here in front of Westside Baptist Church about 8:30 a.m. Saturday.

He was treated by doctors at the Delhi Clinic before being tranferred to Monroe.

According to police, the child, riding a bicycle, ran in front of a car driven by Isaac McCall, Negro, of Delhi, who tried to avoid hitting the boy. The accident was termed unavoidable and no charges were filed.

Funeral services will be held Monday at 2 p.m. in the First National Funeral Home chapel in Delhi with the Rev. Glynn Byrd officiating. Burial will be in the Delhi Masonic Cemetery.

Besides his parents, he is survived by six sisters, Mrs. Ossie Mae Walters, Violet Robbins, Elizabeth Fay Robbins, Marilyn Sue Robbins, all of Delhi, Mrs. Kathy Ezell of Ruston and Mrs. Carolyn Ann Miles of Rayville; and two brothers, Clifford Dewain and Robert Earl Robbins, both of Delhi.

Pallbearers will be Jack Haymen, Albert Green, Robert Green, Tony Craig, Gene Miles and Alvin Ezell.

PRESIDENT JOHNSON leans back in his chair, before beginning a news conference in his oval White House office Saturday. At the conference the President announced the resignation of retired Adm. William Raborn as head of the Central Intelligence Agency. (AP Wirephoto)

GOP Gather At Capital For Strategy

WASHINGTON (AP) — Republican leaders from around the country gathered here Saturday to take stock of the party's current standing — which they were told is good — and to map strategy for the November elections.

GOP chairmen from nearly 40 states led off with a day-long rundown of party candidates and prospects in contests for the U.S. Senate, House of Representatives and State Governorships.

Dr. Gaylord Parkinson, California chairman, described the mood of the closed session as one of "inquiry, with clear answers to candid questions."

He said that after hearing an over-all report by National Chairman Ray C. Bliss, GOP National Committee experts stuck to their earlier estimates that the GOP would pick up 30 to 50 seats in the House.

Peter O'Donnell, Texas GOP chairman, said several state chairmen were unable to attend this national session because they were busy with regional party meetings.

Parkinson said he expects his "11th commandment — Republicans shall not speak ill of other Republicans," proclaimed for the recent party primary in California, will carry on through the general election campaign in his state.

He said all Republican candidates for state offices, including Ronald Reagan, nominee for governor, will meet in Sacramento on Wednesday to map teamwork strategy.

Parkinson reiterated his urging to Sen. Thomas H. Kuchel that the assistant Senate Republican leader support the GOP slate in California.

In the California primary contest, Kuchel supported Reagan's opponent, former San Francisco Mayor George Christopher.

Joint and separate sessions of the Republican National Committee and state leaders will run through today and Monday, with a final meeting of the national group on Tuesday winding up the election-year gathering.

Trace Of Rain Recorded Here

Only a trace of rain was recorded by FAA at Selman Field for the Twin Cities area Saturday. The high of 87 occurred about 2 p.m. The low was 70.

The forecast for today calls for a 30 per cent probability of widely scattered afternoon thundershowers with a high expected of 86 to 90 and a low of 66 to 72. Winds will be light and variable.

Drying conditions will be fair to poor at night through Monday and generally good during the daytime. Dewpoints will be in the 60's.

Prison Amnesty

LEOPOLDVILLE, The Congo (AP) — Amnesty for prisoners serving three years or less is planned to mark the independent Congo's 6th anniversary June 30.

Agents Dispute Upsetting Nuclear 'Terror Balance'

WASHINGTON (AP) — Key Pentagon civilian officials dispute the notion that installation of an anti-missile system by Russia or the United States would upset the nuclear "balance of terror" and increase the danger of major war.

These officials hold the view that the missile offense on both sides is likely to stay ahead of the defense, and that atomic war will be deterred as a result.

"We are designing the best defensive system which current technology permits, but it still could not prevent millions of lives being lost and major cities destroyed in an all-out Soviet attack.

MILLIONS OF LIVES

"Surely, the Russians, if they are at all reasonable, must know that they too would lose millions of lives even if they had a defense system—even one as good as ours.

"Hence I believe that deterrence will continue to operate."

The spector of Russia beating the United States with an anti-missile system has been raised by members of Congress who contend such a Soviet defense would put the United States in great peril.

Certain analysts in the Defense Department go along with Foster's thinking. The civilian experts note that the United States has spent more than $1.2 billion in an accelerated program to develop "penetration-aids" which they are confident would enable enough American missiles to get through Soviet defenses and destroy large segments of the Russian population and economy.

The details of the penetration-aid program are highly secret. But advanced models of both the Minuteman Intercontinental Ballistic Missile and the Polaris submarine-launched missile are to be so equipped.

U.S. plans involve also the modernizing of the American missile force with multiple warheads and maneuverable warheads. The Missiles would eject three or more warheads which would be guided precisely against targets.

These improvements are not just on the drawing board—they are a reality for operational use in the relatively near future.

Wasps Sting Man Fatally In New York

POUGHKEEPSIE, N.Y. (AP) — A 65 year old man was attacked by a swarm of wasps nesting in an abandoned car Saturday and died of shock due to the stings, according to the Dutchess Count medical examiner.

The victim was Edgar Sanderleaf of Unionvale.

The county sheriff, Lawrence Quinlan, said Sanderleaf began working on the old car when the wasps attacked him. He began to run, fell down and was stung on the face and head.

Medical Examiner Dr. Chester H. Golding made the ruling on the case of death.

New Top CIA Leader Thinks Critics Unfair

WASHINGTON (AP) — "I know we've been criticized a lot," the new director of the Central Intelligence Agency said Saturday, "but I don't believe a lot of it to be at all fair.

"All told, I think we have done a fine job over the years."

Richard McG. Helms, 53, a career man with CIA since its founding nearly 20 years ago, gave this appraisal in a telephone interview.

Colleagues in the normally supersecret agency were happy to add their words of praise for the former newsman who now heads one of the U.S. government's biggest and most important organizations.

President Johnson announced at a news conference that retired Adm. William F. Raborn, the Polaris submarine developer who took over as CIA chief following John A. McCone's departure a year ago has decided to go back to his California home.

Helms was raised to CIA's No. 2 spot under Raborn with the idea of grooming him for the top, $35,000-a-year job when the admiral departed, Johnson said.

The 6-foot-1, brown-haired and brown-eyed Helms is, in a sense, the first career intelligence man to be promoted to the top of the CIA. His most widely known predecessor, Allen W. Dulles, had long experience in intelligence work, but was also a lawyer before going on the CIA roster in 1951.

Helms, a native of Saint David's, Pa., in suburban Philadelphia, graduated from Williams College in 1935 with Phi Beta Kappa honors and other achievements including his class presidency and editorship of the college newspaper.

In 1935-37 he was a United Press correspondent, and from 1937 until 1942 he was national advertising manager for the Indianapolis, Ind., Times.

His government intelligence work began after he joined the U.S. Navy in World War II. As a lieutenant junior grade, he went with CIA's wartime predecessor — the Office of Strategic Services — in August 1943.

After his Navy discharge in 1946 he joined the War Department's Strategic Services Unit. From there he went to the Central Intelligence Group, which in 1947 was formed into the CIA with Helms as a deputy director.

LBJ To Hike Troop Ante In Viet Nam

WASHINGTON (AP)—President Johnson coupled a tough new statement on Viet Nam Saturday with a surprise announcement that Adm. William F. Raborn is resigning, after barely a year of service, as director of the supersecret Central Intelligence Agency.

Johnson, holding his first announced-in-advance news conference since last year, also stated he has not yet decided whether an anti-inflation tax cut will be needed in 1966 and disclosed plans to appoint, for the first time, a Negro to the Atomic Energy Commission.

The big news during the 35-minute session in Johnson's oval office was his acceptance "with

(See Pictures, Page 3A)

regret" of Raborn's resignation. He said the retired admiral, who managed the Polaris submarine program while on active duty, would be succeeded at the CIA helm by Richard Helms, now deputy director and the first career intelligence officer to reach the top of the nation's espionage-intelligence organization.

This disclosure — sandwiched between other announcements of more routine personnel changes in an opening statement read in matter-of-fact tones — was followed by a carefully prepared statement on Viet Nam.

In words which he later said he hoped would cause the Communist camp to "take notice," Johnson said:

"In the light of the full information available to the President, we sincerely feel that the national interest requires that we persist in our present policy. That policy is to bring to bear the ground, naval and air strength required to achieve our objective."

The chief executive hastened to add that this "does not mean that we shall not increase our forces, our missions or our operations."

EFFORT INCREASE

Later, in response to a question, Johnson indicated military activities will be stepped up. He said the Pentagon is trying to rush contracts for military hardware this month so "we would get earlier deliveries and increase our effort."

Johnson took a generally optimistic view of the military situation in Viet Nam and stated, "I am confident that we shall gain an honorable peace in South Viet Nam."

When asked if travels this month to Hanoi by Canadian and French emissaries, and any other developments, give him reason to believe North Viet Nam might be willing to negotiate, Johnson replied;

"I have no information that I could make available that would give you any encouragement."

The determined stance taken by the President was underlined when he argued for continued bombing of North Viet Nam by saying, "We must continue to raise the cause of aggression at its source."

The President did predict "'continued ferment" in South Viet Nam even after promised elections are held.

"Rival political forces are contending for power," he said. "This is natural and this is inevitable at this point in the political life of a developing nation."

Rabor's resignation came as a surprise, though there have been persistent reports of unhappiness within the CIA about the alleged inadequacies of the retired Navy man's direction.

YES SIR!!
YOU CAN
PLACE A WANT
AD TODAY
WANT AD
DEPARTMENT
OPEN
10 A.M. to 1 P.M.
DIAL 323-3660
Our Sunday Number
Use our low 10-day rate with cancellation privileges.

Good Morning!

Partly cloudy today and Monday with widely scattered mainly afternoon thundershowers. No important temperature changes. High today 86 to 90. Low tonight 66 to 72.

(Map, other data, Page 9-A)

Monroe Morning World

Without Freedom Of The Press There Is No Democracy

Vol. 36—No. 243 | Telephone 322-5161—323-0501 | Monroe, Louisiana, Sunday, June 19, 1966 | Full AP, UPI, AP Wirephoto | Ten Cents

Index

Books	2D	Women	1-10C
Classified	2-9D	Garden	1D
Church	11C	Radio, TV	2D
Editorial	2B	Sports	6-9B
Financial	5B	Theatres	10D
Features	1B		

5 Sections 52 Pages

President Tells Of CIA Chief Resigning, Names Successor

Posing As Students

Agents Nab Local Druggist In Raid

By BOB LEE
World Staff Writer

State and local undercover agents Saturday arrested a Monroe druggist after purchasing 14 thousand stimulant drugs—known commonly as "goofballs"—from the man for $600 in marked bills. The arresting lawmen were posing as college students.

Otis L. Derbonne, 26, resident pharmacist at Medic Pharmacy on North 18th Street, was charged by Monroe police with the illegal sale of central nervous system drugs. He was transferred to the parish jail, and freed on $500 bond, authorities said.

The arrest was made at gunpoint by State Police Sgts. Russell Hebert and Coleman Vidrene, and climaxed a more than two - month undercover investigation by State Police agents and Monroe police detectives.

State Police Detective head John R. Thomas said the number of pills and capsules involved was "the largest illegal purchase" of pep pills made by State Police ever.

The "goofballs", which contained amphetemine and other barbiturates, were estimated by detectives capable of bringing $7,000, or approximately 50 cents each, on the illegal market.

The drugs, sold only by prescription, are of types used commonly as diet aids, and sometimes in "cases of depression," a local druggist said. Also known as pep-pills, they are used by some long-distance drivers and college students to remain awake and active, he said.

Derbonne, of 204 Fairway Dr., graduated from NLSC's School of Pharmacy here in 1961. He was arrested on the last day of his presidency of the Monroe Junior Chamber of Commerce.

The two arresting detectives—with both state and city lawmen outside — entered the Medic Pharmacy building shortly before 8 a.m., to make the prearranged purchase.

State Police said the detectives identified themselves immediately after the purchase, and informed Derbonne that he was under arrest. At that time, officials said, Derbonne reached for the counter, but Sgt. Hebert immediately whipped out a pistol and put it under the druggist's chin.

A later search revealed a pistol nearby.

Police said that stock numbers had been scratched from the containers, but that brand names of the drugs included Drug Masters, Inc., a St. Louis firm, and American Drug Products, of Bellrose, N. Y.

Solons Eye Auto Safety, Federal Laws

WASHINGTON (AP) — Congress is moving toward enactment of auto and highway-safety legislation far more comprehensive than seemed likely a few months ago.

Highway-safety bills with stiffer provisions than those asked by President Johnson already have been approved by the Senate and House Public Works Committees.

Auto-safety measures now under consideration by the commerce committees of the two houses seem certain to go beyond what the administration asked by requiring imposition of federal vehicle-safety standards.

Although final congressional action is still many weeks away, it seems certain the eventual program will contain broad new power for the secretary of commerce to impose highway-safety standards, including vehicle inspection and driver education, and to require inclusion of several safety devices as standard equipment in all new cars starting with 1968 models.

When Johnson sent his transportation message to Congress March 2, he asked for a three-pronged program including:

1. Federal grants to states for highway safety to develop programs in accordance with standards to be set by the secretary.

2. Authority for the secretary to set mandatory new-car safety standards if after two years he feels existing voluntary standards are unsatisfactory.

3. Expanded federal highway-safety research, including construction of a national highway-safety research test center.

The administration's highway-safety program called for expenditure of $580 million over six years with $420 million earmarked to help states set up safety programs covering such things as driver performance, vehicle safety, highway design and maintenance and traffic control.

Both public works committees cut the program to three years — with provisions that more money could be authorized after that. The Senate committee recommended $375 million, the House group $260 million.

Although states have to develop a safety program to get funds under the Senate bill, the House committee came up with a stronger provision.

First, it cuts off safety funds after Dec. 31, 1967, to states which don't have approved safety programs in operation.

Second, it provides for a cutoff of 25 per cent of all federal highway aid to states which do not have safety programs in operation by Jan. 1, 1968.

Barges Crash In Louisiana

ABBEVILLE, La. (UPI) — Two barge tows loaded with flammable material collided head-on Saturday in the Intracoastal Waterway, triggering a fierce fire. No one was hurt in the accident.

The Vermilion Parish sheriff's office said three barges were involved in the collision, two of which caught fire immediately.

The burning barges each carried 11,000 barrels of cyclohexane, a petroleum derivative. The cargo was valued at $2 million.

The third barge was loaded with 15,000 barrels of furnace oil.

Authorities said flames from the burning barges were a threat to the furnace oil. Fire fighting equipment from Sabine, Tex., was dispatched to the scene.

The cargo of cyclohexane was being taken to Pensacola, Fla., by the Golden Eagle, from Orange, Tex.

Jes' Ramblin'

Spend Weekend

M-Sgt. and Mrs. Benton Avery and family of Keesler AFB, Biloxi, Miss., are spending the weekend visiting in the home of Mr. and Mrs. J. M. Feazel and family of West Monroe.

A veteran of 19 years service Sgt. Avery will leave in July for assignment in Turkey where his family will join him later.

Summer Program

Miss Judith Lyn White of Monroe was a recent participant in the summer orientation program of the University of Arkansas in Fayetteville, Ark. The program gives entering freshmen a chance to learn about the University and what is offered before enrolling.

Receive Degrees

Two Monroe students were among some 4,000 students who received degrees at the 315th commencement exercises at Harvard University recently.

They are Wilbert C. Jordan, who received a bachelor of arts degree, and Martha Gregor Thompson Goethal, who received a doctor of philosophy degree.

(More Jes' Ramblin' Page 6-A)

Over Hump Ky Claims Of Viet Nam

SAIGON (AP) — Saigon turned from the war Sunday to celebrate armed forces day and the first anniversary of Premier Nguyen Cao Ky's military government, which Ky said finds "no problem at all" in the remnants of Buddhist opposition.

"We are over the hump," said Ky, an air vice marshal who has held the premiership longer than any man since the destruction of Ngo Dinh Diem's regime in 1963. He proposes to stay in for at least another year.

INSPIRED UNREST

Fresh moves to curb Buddhist-inspired unrest in the capital and in Hue, a former capital, were coupled with sweeping economic decrees, including a 50 per cent devaluation of the Vietnamese piaster to 118 to the dollar, aimed at halting war-born inflation.

Officially ignored was the 10th fire death in a suicidal wave, started May 29, intended to spur the Buddhist extremists' campaign. A girl who set herself afire with gasoline in the Buddhist Institute compound Friday died in a hospital. She was Dao Thi Tuyet, 16.

Troops and riot police sealed off the Buddhist Institute, nerve center of the spring campaign to oust the ruling generals, in a grim hunt for the man who, under cover of a Buddhist mob attack Saturday, slew a Vietnamese policeman with his own gun.

Police Capt. Phan Huu Tran said police knew the killer, seen running into the institute compound, and that the officers were demanding the monks hand him over. Plainclothesmen arrested four men, including one in monk's robes. One resisted before they were trucked away and he was beaten with rifle butts.

At Hue, troops loyal to Ky's government trucked from the Dieu Do Pagoda for burial the coffins of three dissident Buddhist soldiers that a nun, the venerable Tri Hai, said had been killed in a clash with loyalist troops. She told newsmen it was body-robbing.

"They were afraid that when we took them for burial the people would follow us and make a demonstration," she said.

The crackdown at Hue included a shift in the command of the dissidence-ridden 1st Vietnamese Division, which has headquarters in that Buddhist center 400 miles north of Saigon.

Col. Ngo Quang Truong, a paratrooper, replaced Brig. Gen. Phan Xuan Nhuan, who had failed to swing all his Buddhist chaplains and soldiers in line even though he professed the division's loyalty to the government. Another battalion of loyal troops was flown in, boosting the ranks of the government security forces to 2,800.

Marines went into one pagoda and seized a public address system that the Buddhists had been using to make antigovernment statements. Rewards ranging from $850 to $8,500 were offered by the government for information on the whereabouts of agitators and ringleaders of the Buddhist struggle committee.

Afield, American air strikes again highlighted the war against the Viet Cong. Key developments:

— U.S. fighter-bombers, responding to a report of the sighting of about 1,000 guerrillas, blasted a camp in a wooded area of the Mekong Delta 50 miles southwest of Saigon. Pilots said they killed about 40 and destroyed 50 structures.

The World at a Glance

Key pentagon civilian officials dispute notion of antimissile system disturbing nuclear "balance of terror." (Page One)

Congress moves toward enacting auto, highway safety legislation more comprehensive than seemed likely few months ago. (Page One)

Legislature enters crucial seventh week. Most bills must get out of the chamber of origin this week or expect little chance of being enacted. (Page 2A)

Legislature runs out of time as backlog of unfinished business puts pressure on Louisiana House and Senate. (Page 6A)

Cross flaming in broad daylight on road north of Itta Bena, Miss., greets marchers who stop at spot, kneel in prayer. (Page 2A)

PAR says Legislature considers more than $39 million in bond proposals "in complete absence . . . of long range planning and assignment of a priority of needs as required by present law." (Page 2A)

A local druggist is charged with the illegal sale of drugs in a raid by local police. (Page One)

Arnold Palmer puts on famous charge to grab three-stroke lead in U.S. Open. (Page 7B)

Randy Matson sets meet discus mark in NCAA track championships. (Page 7B)

Monroe's Burger Chef remains unbeaten in fast pitch softball tournament with two wins. (Page 7B)

Singapore Realizes U.S. Ploys

SINGAPORE (AP) — Singapore's Chinese prime Minister, Lee Kuan Yew, who has made Uncle Sam a whipping boy in the past, acknowledged Saturday the importance of the United States to Southeast Asia security but warned Asia to prepare for the day when Western military forces will depart.

The stage will be set for "local big fish to settle terms with small fish, and small fish with shrimps" unless Asian nations make adequate preparations for the withdrawal of Western influence, he said in an address to Singapore University students.

Lee said a premature withdrawal of American forces from South Viet Nam could threaten the security of nations of Southeast Asia.

PREMATURE WITHDRAWAL

He expressed doubt that there would be "any premature or precipitate withdrawal from Viet Nam," adding: "But at the same time, I think it will be unrealistic for us to believe the Americans can keep pouring in troops and men and resources indefinitely."

Singapore, which has a predominantly Chinese population, was forced out of the Malaysian federation and became independent last August after a controversy centered on Lee's demand for a greater voice for non-Malays in the Malaysian government.

He attacked the United States on several occasions during the fall and predicted at one point that Red China would win the cold war in Asia.

"The United States is a very powerful nation," he said in a television interview. "I sometimes wish they had some leaders of equal power and consequence."

He also embarrassed the U.S. government by bringing up a five - year -old bribery and spying incident involving the Central Intelligence Agency. Washington at first denied the incident, but Lee forced a retraction by producing a letter of apology from Secretary of State Dean Rusk.

In his speech to Singapore students, Lee said he believed Southeast Asia would be "reasonably secure" for five and possibly 10 years.

But he said Asian countries must prepare for the eventual withdrawal of Western military forces and must use the next decade to try to establish "some semblance of a balance which can be maintained with a minimum of outside underpinning."

"You know," he said, "American presidents have the unfortunate disability of having to face elections every four years.

Youth Dies After Being Hit By Auto

DELHI (Special) — James William Robbins, 13, of Delhi, son of Mr. and Mrs. James C. Robbins, died en route to a Monroe hospital after being struck by an automobile on Hwy. 80, west of here in front of Westside Baptist Church about 8:30 a.m. Saturday.

He was treated by doctors at the Delhi Clinic before being tranferred to Monroe.

According to police, the child, riding a bicycle, ran in front of a car driven by Isaac McCall, Negro, of Delhi, who tried to avoid hitting the boy. The accident was termed unavoidable and no charges were filed.

Funeral services will be held Monday at 2 p.m. in the First National Funeral Home chapel in Delhi with the Rev. Glynn Byrd officiating. Burial will be in the Delhi Masonic Cemetery.

Besides his parents, he is survived by six sisters, Mrs. Ossie Mae Walters, Violet Robbins, Elizabeth Fay Robbins, Marilyn Sue Robbins, all of Delhi, Mrs. Kathy Ezell of Ruston and Mrs. Carolyn Ann Miles of Rayville; and two brothers, Clifford Dewain and Robert Earl Robbins, both of Delhi.

Pallbearers will be Jack Haymen, Albert Green, Robert Green, Tony Craig, Gene Miles and Alvin Ezell.

PRESIDENT JOHNSON leans back in his chair, before beginning a news conference in his oval White House office Saturday. At the conference the President announced the resignation of retired Adm. William Raborn as head of the Central Intelligence Agency. (AP Wirephoto)

GOP Gather At Capital For Strategy

WASHINGTON (AP) — Republican leaders from around the country gathered here Saturday to take stock of the party's current standing — which they were told is good — and to map strategy for the November elections.

GOP chairmen from nearly 40 states led off with a day-long rundown of party candidates and prospects in contests for the U.S. Senate, House of Representatives and State Governorships.

Dr. Gaylord Parkinson, California chairman, described the mood of the closed session as one of "inquiry, with clear answers to candid questions."

He said that after hearing an over-all report by National Chairman Ray C. Bliss, GOP National Committee experts stuck to their earlier estimates that the GOP would pick up 30 to 50 seats in the House.

Peter O'Donnell, Texas GOP chairman, said several state chairmen were unable to attend this national session because they were busy with regional party meetings.

Parkinson said he expects his "11th commandment — Republicans shall not speak ill of other Republicans," proclaimed for the recent party primary in California, will carry on through the general election campaign in his state.

He said all Republican candidates for state offices, including Ronald Reagan, nominee for governor, will meet in Sacramento on Wednesday to map teamwork strategy.

Parkinson reiterated his urging to Sen. Thomas H. Kuchel that the assistant Senate Republican leader support the GOP slate in California.

In the California primary contest, Kuchel supported Reagan's opponent, former San Francisco Mayor George Christopher.

Joint and separate sessions of the Republican National Committee and state leaders will run through today and Monday, with a final meeting of the national group on Tuesday winding up the election-year gathering.

Trace Of Rain Recorded Here

Only a trace of rain was recorded by FAA at Selman Field for the Twin Cities area Saturday. The high of 87 occurred about 2 p.m. The low was 70.

The forecast for today calls for a 30 per cent probability of widely scattered afternoon thundershowers with a high expected of 86 to 90 and a low of 66 to 72. Winds will be light and variable.

Drying conditions will be fair to poor at night through Monday and generally good during the daytime. Dewpoints will be in the 60's.

Prison Amnesty

LEOPOLDVILLE, The Congo (AP) — Amnesty for prisoners serving three years or less is planned to mark the independent Congo's 6th anniversary June 30.

Agents Dispute Upsetting Nuclear 'Terror Balance'

WASHINGTON (AP) — Key Pentagon civilian officials dispute the notion that installation of an anti-missile system by Russia or the United States would upset the nuclear "balance of terror" and increase the danger of major war.

These officials hold the view that the missile offense on both sides is likely to stay ahead of the defense, and that atomic war will be deterred as a result.

"We are designing the best defensive system which current technology permits, but it still could not prevent millions of lives being lost and major cities destroyed in an all-out Soviet attack.

MILLIONS OF LIVES

"Surely, the Russians, if they are at all reasonable, must know that they too would lose millions of lives even if they had a defense system—even one as good as ours.

"Hence I believe that deterrence will continue to operate."

The spector of Russia beating the United States with an anti-missile system has been raised by members of Congress who contend such a Soviet defense would put the United States in great peril.

Certain analysts in the Defense Department go along with Foster's thinking. The civilian experts note that the United States has spent more than $1.2 billion in an accelerated program to develop "penetration-aids" which they are confident would enable enough American missiles to get through Soviet defenses and destroy large segments of the Russian population and economy.

The details of the penetration-aid program are highly secret. But advanced models of both the Minuteman Intercontinental Ballistic Missile and the Polaris submarine-launched missile are to be so equipped.

U.S. plans involve also the modernizing of the American missile force with multiple warheads and maneuverable warheads. The Missiles would eject three or more warheads which would be guided precisely against targets.

These improvements are not just on the drawing board—they are a reality for operational use in the relatively near future.

Wasps Sting Man Fatally In New York

POUGHKEEPSIE, N.Y. (AP) — A 65 year old man was attacked by a swarm of wasps nesting in an abandoned car Saturday and died of shock due to the stings, according to the Dutchess Count medical examiner.

The victim was Edgar Sanderleaf of Unionvale.

The county sheriff, Lawrence Quinlan, said Sanderleaf began working on the old car when the wasps attacked him. He began to run, fell down and was stung on the face and head.

Medical Examiner Dr. Chester H. Golding made the ruling on the case of death.

New Top CIA Leader Thinks Critics Unfair

WASHINGTON (AP) — "I know we've been criticized a lot," the new director of the Central Intelligence Agency said Saturday, "but I don't believe a lot of it to be at all fair.

"All told, I think we have done a fine job over the years."

Richard McG. Helms, 53, a career man with CIA since its founding nearly 20 years ago, gave this appraisal in a telephone interview.

Colleagues in the normally supersecret agency were happy to add their words of praise for the former newsman who now heads one of the U.S. government's biggest and most important organizations.

President Johnson announced at a news conference that retired Adm. William F. Raborn, the Polaris submarine developer who took over as CIA chief following John A. McCone's departure a year ago has decided to go back to his California home.

Helms was raised to CIA's No. 2 spot under Raborn with the idea of grooming him for the top, $35,000-a-year job when the admiral departed, Johnson said.

The 6-foot-1, brown-haired and brown-eyed Helms is, in a sense, the first career intelligence man to be promoted to the top of the CIA. His most widely known predecessor, Allen W. Dulles, had long experience in intelligence work, but was also a lawyer before going on the CIA roster in 1951.

Helms, a native of Saint David's, Pa., in suburban Philadelphia, graduated from Williams College in 1935 with Phi Beta Kappa honors and other achievements including his class presidency and editorship of the college newspaper.

In 1935-37 he was a United Press correspondent, and from 1937 until 1942 he was national advertising manager for the Indianapolis, Ind., Times.

His government intelligence work began after he joined the U.S. Navy in World War II. As a lieutenant junior grade, he went with CIA's wartime predecessor — the Office of Strategic Services — in August 1943.

After his Navy discharge in 1946 he joined the War Department's Strategic Services Unit. From there he went to the Central Intelligence Group, which in 1947 was formed into the CIA with Helms as a deputy director.

LBJ To Hike Troop Ante In Viet Nam

WASHINGTON (AP)—President Johnson coupled a tough new statement on Viet Nam Saturday with a surprise announcement that Adm. William F. Raborn is resigning, after barely a year of service, as director of the supersecret Central Intelligence Agency.

Johnson, holding his first announced-in-advance news conference since last year, also stated he has not yet decided whether an anti-inflation tax cut will be needed in 1966 and disclosed plans to appoint, for the first time, a Negro to the Atomic Energy Commission.

The big news during the 35-minute session in Johnson's oval office was his acceptance "with

(See Pictures, Page 3A)

regret" of Raborn's resignation. He said the retired admiral, who managed the Polaris submarine program while on active duty, would be succeeded at the CIA helm by Richard Helms, now deputy director and the first career intelligence officer to reach the top of the nation's espionage-intelligence organization.

This disclosure — sandwiched between other announcements of more routine personnel changes in an opening statement read in matter-of-fact tones — was followed by a carefully prepared statement on Viet Nam.

In words which he later said he hoped would cause the Communist camp to "take notice," Johnson said:

"In the light of the full information available to the President, we sincerely feel that the national interest requires that we persist in our present policy. That policy is to bring to bear the ground, naval and air strength required to achieve our objective."

The chief executive hastened to add that this "does not mean that we shall not increase our forces, our missions or our operations."

EFFORT INCREASE

Later, in response to a question, Johnson indicated military activities will be stepped up. He said the Pentagon is trying to rush contracts for military hardware this month so "we would get earlier deliveries and increase our effort."

Johnson took a generally optimistic view of the military situation in Viet Nam and stated, "I am confident that we shall gain an honorable peace in South Viet Nam."

When asked if travels this month to Hanoi by Canadian and French emissaries, and any other developments, give him reason to believe North Viet Nam might be willing to negotiate, Johnson replied;

"I have no information that I could make available that would give you any encouragement."

The determined stance taken by the President was underlined when he argued for continued bombing of North Viet Nam by saying, "We must continue to raise the cause of aggression at its source."

The President did predict "'continued ferment" in South Viet Nam even after promised elections are held.

"Rival political forces are contending for power," he said. "This is natural and this is inevitable at this point in the political life of a developing nation."

Rabor's resignation came as a surprise, though there have been persistent reports of unhappiness within the CIA about the alleged inadequacies of the retired Navy man's direction.

YES SIR!!
YOU CAN
PLACE A WANT
AD TODAY
WANT AD
DEPARTMENT
OPEN
10 A.M. to 1 P.M.
DIAL 323-3660
Our Sunday Number
Use our low 10-day rate with cancellation privileges.

Louisiana Legislature

Education Move Nears Showdown

BATON ROUGE (AP) — A showdown looms on higher education as the legislature enters the crucial seventh week of its 60-day session.

The Senate returns to work at 10 a.m. Monday, the House an hour later. Most bills must get out of their chamber of origin during the week or they have little chance to be enacted.

The seventh week of the legislature shapes up as perhaps the toughest. The heavy load of legislative labor will begin to shift from House to Senate.

The Senate has set for special consideration Monday the river pilotage bill by Sen. Laurance Eustis, New Orleans, proposing a Louisiana Maritime Commission.

It will come up for a vote once the paper work is cleared away, and Sen. B. B. Rayburn, Bogalusa, has given notice he will fight the measure which he forced back onto the Senate calendar last week.

A committee cut bar pilots from four pilot organizations originally proposed for membership on the Maritime Commission along with steamship interests.

Bills on congressional redistricting and Senate reapportionment are due to be debated Tuesday in the Senate.

Gov. John McKeithen's $1.052 general appropriations bill gets a series of open hearings during the week in the Senate Finance Committee, starting at 9 a.m. Tuesday.

A House floor vote is due early in the week on the compromise coordination proposal hammered out by the Legislative Committee on Higher Education, headed by Sen. Fred Eagan, New Orleans.

In essence, this measure carrying the names of Rep. Luther Cole, East Baton Rouge, and other members of the Higher Education Committee, would set up an advisory board and staff to recommend the direction for colleges, universities and other such institutions to take.

It has two chief opponents plans in the legislature, a board of regents to administer all institutions of higher learning and a strong coordinating board with a professional staff to be set up under a $150,000 appropriation still to be acted upon.

The advisory coordinating board measure by Cole and others is buried among some 200 bills jammed on the House calendar. But Cole expressed hope it would be uncovered for a vote early in the week.

Rep. Arthur Crais, Orleans, said the House Education Committee will hold a public hearing Tuesday, after House adjournment, on his bill to convert the Louisiana State University board of supervisors into a board of regents over all higher education.

The committee also will hold a hearing for a second Crais measure to require that the LSU board, gradually by 1982, have two members each from the eight congressional districts.

Crais said he would put priority on the board of regents measure.

"I don't think the state can afford to continue two systems of higher education," Crais said.

"We have got to stop the two systems of higher education in the state — the State Board of Education and the LSU Board of Supervisors — from competing for the education dollar."

In the Senate earlier, Sen. Jules Mollere, Metairie, put off a floor vote on his constitutional proposal to set up a strong coordinating agency over higher education pending outcome of the House measures.

The measure had backing of the Council for a Better Louisiana (CABL), the Public Affairs Research Council (PAR), and the League of Women Voters. Gen. Troy H. Middleton, president emeritus of LSU, told a Senate committee such an agency was needed.

McKeithen, after some insistence from Eagan, gave his public backing to the legislation recommended by the Legislative Committee on Higher Education.

McKeithen said the two-year study of the Eagan committee deserved his and the legislature's support.

Eagan said he set out favoring a strong board somewhat like the one Crais offered, but agreed to the compromise advisory council, along with the committee, after considering economic and political factors involved.

A strong coordinating agency, he said, probably would get killed in the legislature through pressure from LSU and the Education Board colleges.

Eagan and Cole issued a statement Saturday reminding that McKeithen threw his support to the Higher Education Committee's House proposal, "which is the result of many months of work.

"He has promised," the statement said, "financial support for the professional staff provided in our bill."

Both the LSU board and the State Board of Education, the statement said, have indicated support for our plan and opposition to the Mollere plan."

The statement cited what it called major differences between the Cole and the Mollere plans.

It said the coordinating council plan provides state financial assistance, key members of the legislature to act as liaison, mandatory meetings at least six times a year, while others do not do this.

Moller's 11 - member board would have nine members appointed by the governor and one each by LSU board and the Education Board.

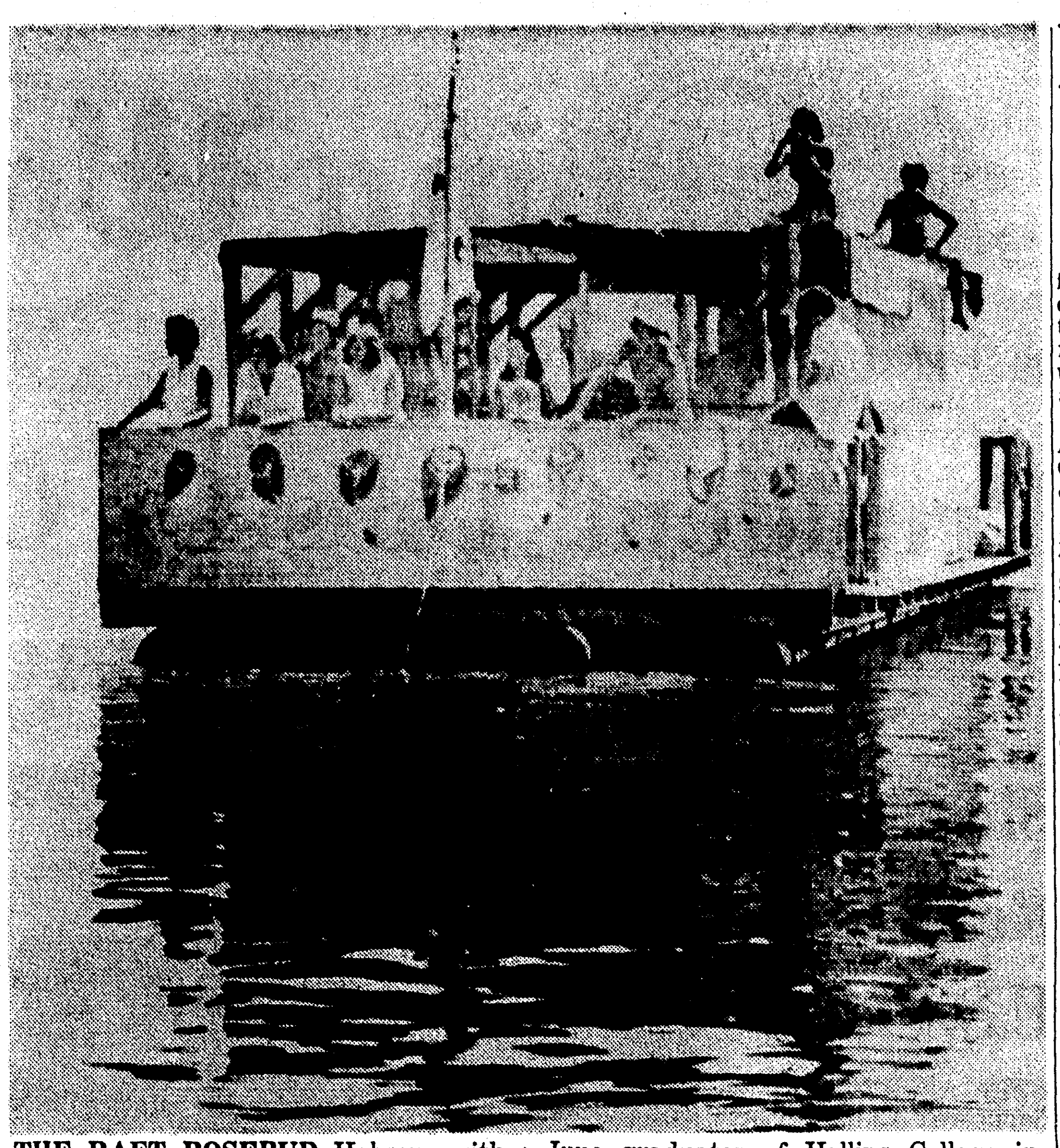

THE RAFT ROSEBUD Hobson, with a cargo of college girls, cruises down the Mississippi River near Natchez, Miss., during the last few days of a trek to New Orleans. The girls, all June graduates of Hollins College in Roanoke, Va., are on the last leg of their cruise from Paducah, Ky., to New Orleans. The raft is scheduled to arrive Monday. (AP Wirephoto)

March Encounters Cross At Itta Bena

ITTA BENA, Miss. (AP) — A flaming cross, the fiery symbol of the Ku Klux Klan, greeted the Mississippi civil rights marchers in broad daylight Saturday. They stopped at the spot and knelt in prayer.

"I think it is a disgrace," said Alphonso Harris, a Southern Christian Leadership Conference worker from Albany, Ga.

"It is evident that the whites in the delta have no respect for the rights of Negro citizens," said George Raymond of Canton, Miss. "Obviously, it means we don't have any protection if they can burn a cross in daylight."

It was the second day the marchers have encountered open hostility. In Greenwood on Friday, a man sprayed water on the march column, a sound truck played a Klan song and children waved Confederate flags in their faces.

The marchers—about 100 of them—set out Saturday not knowing where they would spend the night. Permission had been sought to use the grounds of Mississippi Valley State College — a Negro school in Itta Bena—for their tents. But the school's president sent a one-sentence letter denying permission.

While the procession plodded down State Highway 7 toward Belzoni, 27 miles south of Itta Bena, three members of the Student Nonviolent Coordinating Committee met with Dr. J. H. White, the Negro president of the college.

Bob Smith, a SNCC leader told newsmen afterward the group made five requests: to be allowed to pitch the tents on the campus, a hot meal, use of cooking and shower facilities and that Negro leaders be allowed to speak on the campus.

"At every point we were refused," Smith said. "They said they couldn't grant most of our requests for reasons of health and sanitation. About the speakers, Dr. White said that was a Board of Trustees decision and not one he could make."

A campsite was offered at Belzoni on ground near a Negro church, Smith said, "but that is not satisfactory because the site was not chosen by us, but by the sheriff of that county."

Greenwood police were at the college with a patrol wagon — a school bus painted black. The three SNCC leaders left after their conference with the college president to talk with march leaders on the road.

Smith said many of the marchers have not had a shower since leaving Memphis, 140 miles north. Depending on the route, the procession still has 105 to 114 miles to go.

A breakfast of hot dogs, peanut butter and bologna sandwiches fortified the hikers as they started 2½ hours late. Trucks took them from the campsite in a Greenwood city park to a spot two miles south of this town of 2,000 where they quit Friday night.

About 40 new marchers, brought by bus from Chicago, joined Saturday.

The cross was on the road north of Itta Bena. It had been ignited just before the trucks reached the spot.

The march is expected to terminate in Jackson, the state capital, next Saturday, Dr. Martin Luther King Jr., head of the Southern Christian Leadership Conference, promised a rally that there would be million-dollar entertainment and urged, "If you can't join us on the march now, join us when we get to Jackson."

The entertainers, he said, will include Frank Sinatra, Sammy Davis Jr., Marlon Brando, Burt Lancaster and Gregory Peck.

King has predicted that 25,000 people will be in Jackson for a march on the Capitol on June 26. In Washington, the Rev. Jefferson Rogers, president of the Washington affiliate of the SCLC, announced plans to recruit at least 10,000 people for the last day.

"We have got to let Gov. (Paul) Johnson know we mean business," King said. "We can do this by having large numbers."

James H. Meredith who started the march from Memphis, Tenn., June 5, said he will rejoin it next Wednesday. Meredith was wounded by two blasts of birdshot June 6 after going 27 miles and other marchers took over the journey, turning it into a voter registration drive.

"Any state that has done what Mississippi has done to Negro and white civil rights workers is a state you need to march in," King said.

This is just a picture of your State Farm family insurance man.

You should see him in person.

(For a good deal on auto, fire and life insurance.)

Billy Wilhite
1911-A
Jackson St.
325-1376

STATE FARM INSURANCE
STATE FARM INSURANCE COMPANIES
Home Offices: Bloomington, Illinois

Boxscore Of Senate, House Bills

By THE ASSOCIATED PRESS

In the Senate:

Senate reapportionment — Two plans await floor vote, probably Tuesday. Legislative act would reshuffle the 39-seat chamber. Constitutional amendment would add four seats and boost senator total to 43.

Congressional redistricting — Floor vote is expected Tuesday on bill that largely satisfies wishes of present eight congressmen.

Higher welfare payments for the elderly—Remains in a Senate-House conference committee after the Senate rejected House amendments to boost checks from $83 to $100 a month.

Administration's $1.052 general appropriations bill — Open hearings scheduled to start at 9 a.m. Tuesday in the Senate Finance Committee.

River pilotage control—Proposed Louisiana Maritime Commission, amended to exclude bar pilots from its provisions, set for special floor debate Monday.

Coordination of higher education—Constitutional proposal for strong coordinating agency with professional staff put on Senate calendar to await House action on other measures on general top. The House Education Committee approved bill sponsored by Legislative Committee on Higher Education to set up an advisory commission, and a bill to convert the LSU board into a board of regents for all colleges and universities, await a hearing in committee.

Firemen's pay raise—Cleared the House and still awaits action in Senate committee. Would boost minimum monthly pay from $300 to $400 by Jan. 1, 1968.

Schools for mentally retarded —Combined bill to finance new school facilities near Crowley and at Belle Chasse has passed and awaits action on the governor's desk.

In the House:

Changes in govermment — House action expected this week on 23 Senate-passed bills recommended by committee of former Gov. Sam Jones. Await call from House celandar. Three others still in House committee. (One straggler awaiting Senate vote would set up a governmental reorganization commission.)

Sixty-day annual legislatures —Stalemated in House Judiciary A Committee as labor and industry groups oppose bill. Sponsors seek compromise.

Two-term amendment changes—Rival Republican proposals are in a House committee awaiting action, one to restrict two terms to Gov. McKeithen, another to bar him if governors allowed to succeed selves once.

PAR Discusses Debt, Budget

Bond Moves Lack Long Range Plans

BATON ROUGE (AP) — A research group said Saturday the legislature is considering more than $39 million in bond proposals "in the complete absence of any comprehensive long-range planning and assignment of a priority of needs as required by present law."

The Public Affairs Research Council (PAR) discussed capital budget and state debt in its weekly legislative bulletin.

PAR also said proposals passed by both houses to liberalize retirement benefits for Louisiana teachers will cost the state about $20 million a year, although no such estimate was given the legislature before their passage.

The research agency said the state has made no effort "to work its capital outlays into a sound debt program, a necessity for proper financial administration."

PAR said the Division of Administration has submitted a report to the governor and members of the legislature stating that no capital outlay budget will be submitted this year for the five-year period beginning July 1, although one is required by law.

Yet, the research council said, $39.5 million in bond proposals for capital construction purposes are now before the legislature. In addition, two proposals of undetermined amount have been introduced for a proposed toll road and dome stadium.

Also, PAR said, all of the bond proposals submitted during this session of the legislature would be backed only by the issuing agency or commission, not by the full faith and credit of the state, and therefore would command higher interest rates. Only bonds approved by constitutional amendment carry the full faith and credit of the state, thereby costing less in interest to the state.

In the past 10 years, $434.8 million in state debt has been authorized. More than half of this was added in the past two years.

The report shows only $78.0 million of this total was issued by constitutional amendment. The last bonds approved by constitutional amendment was a $60 million highway issue approved in November, 1962.

PAR said. "'proposals for which bond issues have been introduced or enacted in this session may well represent real need, however, without a capital budget, construction programs might be based on political decision rather than assessment of need. "The continued issuance of bonds by state agencies or commissions lacking the security of the state's full faith and credit will almost invariably result in higher interest rates. The added cost of retiring bonds reduces the money that could otherwise be used to finance the state's operations."

The law requiring a capital budget. PAR said, ""is a good one and should be implemented."

A capital budget would permit adequate planning, including a priority of needs, for the state's construction. Efforts should also be made to include expenditure for highway construction in the budget, as this is a major state expenditure, PAR said.

Banned Drug Discussed By Rep. Passman

Government approval of a drug used in the treatment of arthritis was the subject of a discussion led by Rep. Otto E. Passman at the Louisiana Power and Light Co. auditorium in West Monroe Saturday night.

"This drug is not tested and has not been approved by our government," Passman said. "The purpose of this meeting is to seek the government's approval of the drug," the Fifth District Congressman added.

The name of the German manufactured drug is not commonly known according to Passman.

Research Head To Give Speech

BATON ROUGE (AP) — Dr. Bruce Graham, president of the Gulf South Research Institute, will speak at a graduation banquet honoring business executives completing Louisiana State University's Mid-South executive Development Program.

The June 24 banquet will honor a class of 33 business men.

Graham has headed the GSRI here since 1965, coming to Louisiana from the Stanford Research Institute in California.

Registered Nurses

Consider TOURO INFIRMARY and living in NEW ORLEANS in your future plans. Touro is a 600 bed facility and is one of the largest non sectarian private teaching and research hospitals in the Deep South. This is a highly rated institution, where all services are accredited, and is associated with the medical schools of Tulane and LSU Universities.

An in-service training program is maintained with a full-time director. Many fine GENERAL DUTY positions are available including a selection of positions in SPECIALTY areas. HEAD NURSE and SUPERVISORY positions are also available at commensurate salaries.

Minimum monthly salary for experienced GENERAL DUTY RN's
$425.00 (day, 7—3:15)
$500.00 (evening, 3—11:15)
$475.00 (night, 11—7:15)

Commensurate higher salaries for senior experience will be offered.

Minimum monthly salary range
Summer 1966 grads
$405.00 (day, 7—3:15)
$480.00 (evening, 3—11:15)
$455.00 (night, 11—7:15)

And in addition to a full program of benefits:

Relocation Housing Allowance • Tuition Reimbursement at Nearby Universities • Interview Expenses Paid, Moving, and Transportation Costs Reimbursed After A Year of Service.

The NEW ORLEANS COMMUNITY offers many fine advantages too: MARDI GRAS; the fabulous French Quarter; the Sugar Bowl; unexcelled restaurants; theatre; opera; symphony; water sports and other year round recreational facilities.

Your inquiry will receive confidential handling and a prompt reply with details of State of Louisiana registration requirements.

Local personal interviews with our Nursing Department representatives can be arranged.

For brochure and additional information write or call (504-891-2881)

Director of Nursing Service
Touro Infirmary, Dept. N
1400 Foucher Street
New Orleans, Louisiana 70115

Ti TOURO INFIRMARY

Group of ANTIQUE
PINS • LAVALIERS • EARRINGS
and BRACELETS

Values $15.00 To $150.00 **50% OFF**

"Monroe's Oldest Credit Jewelers"

R & A JEWELERS
Paramount Theatre Bldg. 323-3401

MR. C. B. SAYS:

"Our Customers Keep Us On Our Toes!"

In preparation for computer service, Central Bank's latest and most progressive step is the installation of direct verification of bank balances with our customers – a FIRST in Northeast Louisiana.

As part of our regular auditing program, we will periodically send some of our customers forms to verify bank balances.

This is an additional service Central provides to safeguard your funds . . .and another reason why Central is the bank for your money.

Central Bank

"that's the bank for your money"

MONROE - WEST MONROE, LA.

Member, Federal Deposit Insurance Corp.
Member Federal Reserve System

Silverstein's . . . with nearly half a century of friendly, courteous service

VILLAGE CASUALS
by Fashionbilt

(LEFT)

Checked ¾ length coat, the shell of 75% wool, 15% nylon, and 10% mohair. ¾ length sleeves with 50% wool and 50% cotton knit trim. It has black leather trimmed patch pockets and black leather buttons. It is pile lined of 100% Orlon Acrylic, back of 100% cotton. (Pile constitutes 51% of fabric and back 49%)

SIZE 8 TO 16 $50.00

(RIGHT)

Bold plaid ¾ length coat, the shell of 75% wool, 15% nylon, and 10% mohair. ¾ length sleeves with 50% wool - 50% cotton knit trim. It has a fringed roll collar with leather fastener and fringed patch pockets. It has leather trimmed buttons. Pile lined of 100% Orlon Acrylic with 100% cotton backing. (Pile constitutes 51% of fabric and back 49%)

SIZE 8 TO 16 $50.00

SILVERSTEIN'S
PHILLIP FISHMAN • MANAGER
342 DeSIARD • MONROE, LA.

Louisiana Legislature

Education Move Nears Showdown

BATON ROUGE (AP) — A showdown looms on higher education as the legislature enters the crucial seventh week of its 60-day session.

The Senate returns to work at 10 a.m. Monday, the House an hour later. Most bills must get out of their chamber of origin during the week or they have little chance to be enacted.

The seventh week of the legislature shapes up as perhaps the toughest. The heavy load of legislative labor will begin to shift from House to Senate.

The Senate has set for special consideration Monday the river pilotage bill by Sen. Laurance Eustis, New Orleans, proposing a Louisiana Maritime Commission.

It will come up for a vote once the paper work is cleared away, and Sen. B. B. Rayburn, Bogalusa, has given notice he will fight the measure which he forced back onto the Senate calendar last week.

A committee cut bar pilots from four pilot organizations originally proposed for membership on the Maritime Commission along with steamship interests.

Bills on congressional redistricting and Senate reapportionment are due to be debated Tuesday in the Senate.

Gov. John McKeithen's $1.052 general appropriations bill gets a series of open hearings during the week in the Senate Finance Committee, starting at 9 a.m. Tuesday.

A House floor vote is due early in the week on the compromise coordination proposal hammered out by the Legislative Committee on Higher Education, headed by Sen. Fred Eagan, New Orleans.

In essence, this measure carrying the names of Rep. Luther Cole, East Baton Rouge, and other members of the Higher Education Committee, would set up an advisory board and staff to recommend the direction for colleges, universities and other such institutions to take.

It has two chief opponents plans in the legislature, a board of regents to administer all institutions of higher learning and a strong coordinating board with a professional staff to be set up under a $150,000 appropriation still to be acted upon.

The advisory coordinating board measure by Cole and others is buried among some 200 bills jammed on the House calendar. But Cole expressed hope it would be uncovered for a vote early in the week.

Rep. Arthur Crais, Orleans, said the House Education Committee will hold a public hearing Tuesday, after House adjournment, on his bill to convert the Louisiana State University board of supervisors into a board of regents over all higher education.

The committee also will hold a hearing for a second Crais measure to require that the LSU board, gradually by 1982, have two members each from the eight congressional districts.

Crais said he would put priority on the board of regents measure.

"I don't think the state can afford to continue two systems of higher education," Crais said.

"We have got to stop the two systems of higher education in the state — the State Board of Education and the LSU Board of Supervisors — from competing for the education dollar."

In the Senate earlier, Sen. Jules Mollere, Metairie, put off a floor vote on his constitutional proposal to set up a strong coordinating agency over higher education pending outcome of the House measures.

The measure had backing of the Council for a Better Louisiana (CABL), the Public Affairs Research Council (PAR), and the League of Women Voters. Gen. Troy H. Middleton, president emeritus of LSU, told a Senate committee such an agency was needed.

McKeithen, after some insistence from Eagan, gave his public backing to the legislation recommended by the Legislative Committee on Higher Education.

McKeithen said the two-year study of the Eagan committee deserved his and the legislature's support.

Eagan said he set out favoring a strong board somewhat like the one Crais offered, but agreed to the compromise advisory council, along with the committee, after considering economic and political factors involved.

A strong coordinating agency, he said, probably would get killed in the legislature through pressure from LSU and the Education Board colleges.

Eagan and Cole issued a statement Saturday reminding that McKeithen threw his support to the Higher Education Committee's House proposal, "which is the result of many months of work.

"He has promised," the statement said, "financial support for the professional staff provided in our bill."

Both the LSU board and the State Board of Education, the statement said, have indicated support for our plan and opposition to the Mollere plan."

The statement cited what it called major differences between the Cole and the Mollere plans.

It said the coordinating council plan provides state financial assistance, key members of the legislature to act as liaison, mandatory meetings at least six times a year, while others do not do this.

Moller's 11 - member board would have nine members appointed by the governor and one each by LSU board and the Education Board.

THE RAFT ROSEBUD Hobson, with a cargo of college girls, cruises down the Mississippi River near Natchez, Miss., during the last few days of a trek to New Orleans. The girls, all June graduates of Hollins College in Roanoke, Va., are on the last leg of their cruise from Paducah, Ky., to New Orleans. The raft is scheduled to arrive Monday. (AP Wirephoto)

Boxscore Of Senate, House Bills

By THE ASSOCIATED PRESS

In the Senate:

Senate reapportionment — Two plans await floor vote, probably Tuesday. Legislative act would reshuffle the 39-seat chamber. Constitutional amendment would add four seats and boost senator total to 43.

Congressional redistricting — Floor vote is expected Tuesday on bill that largely satisfies wishes of present eight congressmen.

Higher welfare payments for the elderly—Remains in a Senate-House conference committee after the Senate rejected House amendments to boost checks from $83 to $100 a month.

Administration's $1.052 general appropriations bill — Open hearings scheduled to start at 9 a.m. Tuesday in the Senate Finance Committee.

River pilotage control—Proposed Louisiana Maritime Commission, amended to exclude bar pilots from its provisions, set for special floor debate Monday.

Coordination of higher education—Constitutional proposal for strong coordinating agency with professional staff put on Senate calendar to await House action on other measures on general top. The House Education Committee approved bill sponsored by Legislative Committee on Higher Education to set up an advisory commission, and a bill to convert the LSU board into a board of regents for all colleges and universities, await a hearing in committee.

Firemen's pay raise—Cleared the House and still awaits action in Senate committee. Would boost minimum monthly pay from $300 to $400 by Jan. 1, 1968.

Schools for mentally retarded —Combined bill to finance new school facilities near Crowley and at Belle Chasse has passed and awaits action on the governor's desk.

In the House:

Changes in govermment — House action expected this week on 23 Senate-passed bills recommended by committee of former Gov. Sam Jones. Await call from House celandar. Three others still in House committee. (One straggler awaiting Senate vote would set up a governmental reorganization commission.)

Sixty-day annual legislatures —Stalemated in House Judiciary A Committee as labor and industry groups oppose bill. Sponsors seek compromise.

Two-term amendment changes—Rival Republican proposals are in a House committee awaiting action, one to restrict two terms to Gov. McKeithen, another to bar him if governors allowed to succeed selves once.

PAR Discusses Debt, Budget

Bond Moves Lack Long Range Plans

BATON ROUGE (AP) — A research group said Saturday the legislature is considering more than $39 million in bond proposals "in the complete absence of any comprehensive long-range planning and assignment of a priority of needs as required by present law."

The Public Affairs Research Council (PAR) discussed capital budget and state debt in its weekly legislative bulletin.

PAR also said proposals passed by both houses to liberalize retirement benefits for Louisiana teachers will cost the state about $20 million a year, although no such estimate was given the legislature before their passage.

The research agency said the state has made no effort "to work its capital outlays into a sound debt program, a necessity for proper financial administration."

PAR said the Division of Administration has submitted a report to the governor and members of the legislature stating that no capital outlay budget will be submitted this year for the five-year period beginning July 1, although one is required by law.

Yet, the research council said, $39.5 million in bond proposals for capital construction purposes are now before the legislature. In addition, two proposals of undetermined amount have been introduced for a proposed toll road and dome stadium.

Also, PAR said, all of the bond proposals submitted during this session of the legislature would be backed only by the issuing agency or commission, not by the full faith and credit of the state, and therefore would command higher interest rates. Only bonds approved by constitutional amendment carry the full faith and credit of the state, thereby costing less in interest to the state.

In the past 10 years, $434.8 million in state debt has been authorized. More than half of this was added in the past two years.

The report shows only $78.0 million of this total was issued by constitutional amendment. The last bonds approved by constitutional amendment was a $60 million highway issue approved in November, 1962.

PAR said, ""proposals for which bond issues have been introduced or enacted in this session may well represent real need, however, without a capital budget, construction programs might be based on political decision rather than assessment of need. "The continued issuance of bonds by state agencies or commissions lacking the security of the state's full faith and credit will almost invariably result in higher interest rates. The added cost of retiring bonds reduces the money that could otherwise be used to finance the state's operations."

The law requiring a capital budget, PAR said, """is a good one and should be implemented."

A capital budget would permit adequate planning, including a priority of needs, for the state's construction. Efforts should also be made to include expenditure for highway construction in the budget, as this is a major state expenditure, PAR said.

Banned Drug Discussed By Rep. Passman

Government approval of a drug used in the treatment of arthritis was the subject of a discussion led by Rep. Otto E. Passman at the Louisiana Power and Light Co. auditorium in West Monroe Saturday night.

"This drug is not tested and has not been approved by our government," Passman said. "The purpose of this meeting is to seek the government's approval of the drug," the Fifth District Congressman added.

The name of the German manufactured drug is not commonly known according to Passman.

Research Head To Give Speech

BATON ROUGE (AP) — Dr. Bruce Graham, president of the Gulf South Research Institute, will speak at a graduation banquet honoring business executives completing Louisiana State University's Mid-South executive Development Program.

The June 24 banquet will honor a class of 33 business men.

Graham has headed the GSRI here since 1965, coming to Louisiana from the Stanford Research Institute in California.

March Encounters Cross At Itta Bena

ITTA BENA, Miss. (AP) — A flaming cross, the fiery symbol of the Ku Klux Klan, greeted the Mississippi civil rights marchers in broad daylight Saturday. They stopped at the spot and knelt in prayer.

"I think it is a disgrace," said Alphonso Harris, a Southern Christian Leadership Conference worker from Albany, Ga.

"It is evident that the whites in the delta have no respect for the rights of Negro citizens," said George Raymond of Canton, Miss. "Obviously, it means we don't have any protection if they can burn a cross in daylight."

It was the second day the marchers have encountered open hostility. In Greenwood on Friday, a man sprayed water on the march column, a sound truck played a Klan song and children waved Confederate flags in their faces.

The marchers—about 100 of them—set out Saturday not knowing where they would spend the night. Permission had been sought to use the grounds of Mississippi Valley State College — a Negro school in Itta Bena—for their tents. But the school's president sent a one-sentence letter denying permission.

While the procession plodded down State Highway 7 toward Belzoni, 27 miles south of Itta Bena, three members of the Student Nonviolent Coordinating Committee met with Dr. J. H. White, the Negro president of the college.

Bob Smith, a SNCC leader told newsmen afterward the group made five requests: to be allowed to pitch the tents on the campus, a hot meal, use of cooking and shower facilities and that Negro leaders be allowed to speak on the campus.

"At every point we were refused," Smith said. "They said they couldn't grant most of our requests for reasons of health and sanitation. About the speakers, Dr. White said that was a Board of Trustees decision and not one he could make."

A campsite was offered at Belzoni on ground near a Negro church, Smith said, "but that is not satisfactory because the site was not chosen by us, but by the sheriff of that county."

Greenwood police were at the college with a patrol wagon — a school bus painted black. The three SNCC leaders left after their conference with the college president to talk with march leaders on the road.

Smith said many of the marchers have not had a shower since leaving Memphis, 140 miles north. Depending on the route, the procession still has 105 to 114 miles to go.

A breakfast of hot dogs, peanut butter and bologna sandwiches fortified the hikers as they started 2½ hours late. Trucks took them from the campsite in a Greenwood city park to a spot two miles south of this town of 2,000 where they quit Friday night.

About 40 new marchers, brought by bus from Chicago, joined Saturday.

The cross was on the road north of Itta Bena. It had been ignited just before the trucks reached the spot.

The march is expected to terminate in Jackson, the state capital, next Saturday, Dr. Martin Luther King Jr., head of the Southern Christian Leadership Conference, promised a rally that there would be million-dollar entertainment and urged, "If you can't join us on the march now, join us when we get to Jackson."

The entertainers, he said, will include Frank Sinatra, Sammy Davis Jr., Marlon Brando, Burt Lancaster and Gregory Peck.

King has predicted that 25,000 people will be in Jackson for a march on the Capitol on June 26. In Washington, the Rev. Jefferson Rogers, president of the Washington affiliate of the SCLC, announced plans to recruit at least 10,000 people for the last day.

"We have got to let Gov. (Paul) Johnson know we mean business," King said. "We can do this by having large numbers."

James H. Meredith who started the march from Memphis, Tenn., June 5, said he will rejoin it next Wednesday. Meredith was wounded by two blasts of birdshot June 6 after going 27 miles and other marchers took over the journey, turning it into a voter registration drive.

"Any state that has done what Mississippi has done to Negro and white civil rights workers is a state you need to march in," King said.

This is just a picture of your State Farm family insurance man.

You should see him in person.

(For a good deal on auto, fire and life insurance.)

Billy Wilhite
1911-A
Jackson St.
325-1376

STATE FARM INSURANCE

STATE FARM INSURANCE COMPANIES
Home Offices: Bloomington, Illinois

Group of ANTIQUE
PINS • LAVALIERS • EARRINGS
and BRACELETS

Values $15.00 To $150.00 **50% OFF**

"Monroe's Oldest Credit Jewelers"

R & A JEWELERS

Paramount Theatre Bldg. 323-3401

Registered Nurses

Consider TOURO INFIRMARY and living in NEW ORLEANS in your future plans. Touro is a 600 bed facility and is one of the largest non sectarian private teaching and research hospitals in the Deep South. This is a highly rated institution, where all services are accredited, and is associated with the medical schools of Tulane and LSU Universities.

An in-service training program is maintained with a full-time director. Many fine GENERAL DUTY positions are available including a selection of positions in SPECIALTY areas. HEAD NURSE and SUPERVISORY positions are also available at commensurate salaries.

Minimum monthly salary for experienced GENERAL DUTY RN's
$425.00 (day, 7—3:15)
$500.00 (evening, 3—11:15)
$475.00 (night, 11—7:15)

Commensurate higher salaries for senior experience will be offered.

Minimum monthly salary range
Summer 1966 grads
$405.00 (day, 7—3:15)
$480.00 (evening, 3—11:15)
$455.00 (night, 11—7:15)

And in addition to a full program of benefits:
Relocation Housing Allowance • Tuition Reimbursement at Nearby Universities • Interview Expenses Paid, Moving, and Transportation Costs Reimbursed After A Year of Service.

The NEW ORLEANS COMMUNITY offers many fine advantages too: MARDI GRAS; the fabulous French Quarter; the Sugar Bowl; unexcelled restaurants; theatre; opera; symphony; water sports and other year round recreational facilities.

Your inquiry will receive confidential handling and a prompt reply with details of State of Louisiana registration requirements.

Local personal interviews with our Nursing Department representatives can be arranged.

For brochure and additional information write or call (504-891-2881)

Director of Nursing Service
Touro Infirmary, Dept. N
1400 Foucher Street
New Orleans, Louisiana 70115

Ti TOURO INFIRMARY

MR. C. B. SAYS:

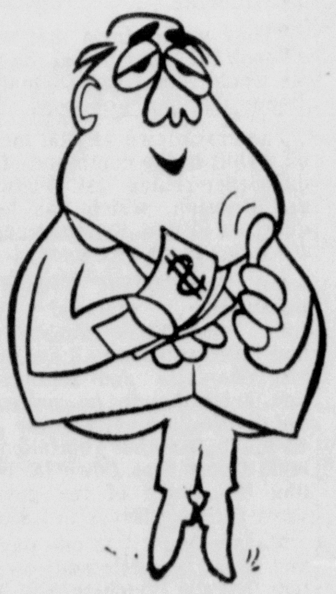

"Our Customers Keep Us On Our Toes!"

In preparation for computer service, Central Bank's latest and most progressive step is the installation of direct verification of bank balances with our customers – a FIRST in Northeast Louisiana.

As part of our regular auditing program, we will periodically send some of our customers forms to verify bank balances.

This is an additional service Central provides to safeguard your funds . . .and another reason why Central is the bank for your money.

Central Bank

"that's the bank for your money"

MONROE - WEST MONROE, LA.

Member, Federal Deposit Insurance Corp.
Member Federal Reserve System

Silverstein's . . . with nearly half a century of friendly, courteous service

VILLAGE CASUALS
by Fashionbilt

(LEFT)

Checked ¾ length coat, the shell of 75% wool, 15% nylon, and 10% mohair. ¾ length sleeves with 50% wool and 50% cotton knit trim. It has black leather trimmed patch pockets and black leather buttons. It is pile lined of 100% Orlon Acrylic, back of 100% cotton. (Pile constitutes 51% of fabric and back 49%)

SIZE 8 TO 16 $50.00

(RIGHT)

Bold plaid ¾ length coat, the shell of 75% wool, 15% nylon, and 10% mohair. ¾ length sleeves with 50% wool - 50% cotton knit trim. It has a fringed roll collar with leather fastener and fringed patch pockets. It has leather trimmed buttons. Pile lined of 100% Orlon Acrylic with 100% cotton backing. (Pile constitutes 51% of fabric and back 49%)

SIZE 8 TO 16 $50.00

SILVERSTEIN'S

PHILLIP FISHMAN • MANAGER
342 DeSIARD • MONROE, LA.

RETIRED ADM. William F. Raborn resigned as director of the Central Intelligence Agency and will be succeeded by his deputy, Richard Helms, President Johnson announced at his news conference in Washington Saturday. (AP Wirephoto)

Teacher Retirement Hike To Be Expensive

BATON ROUGE (Special) — Proposals, which have passed both houses, to liberalize retirement benefits for Louisiana teachers will cost the state approximately $20 million a year although no such estimate was ever given the legislature before passage of the bills, the Public Affairs Research Council (PAR) said Saturday.

In its weekly Legislative Bulletin, the research council noted that the increased cost to the state for these four bills would nearly double the amount that the state is presently contributing.

PAR said that "one of the major factors contributing to the increased cost is the fact that the state must pay for past service credit toward the increased benefit for teachers who will retire in the future and those who have already retired. This huge added cost, while not an obligation on 1966 - 67, will fall as an added burden on future years.

PAR noted that 50 special interest bills - 22 pertaining to teachers' retirement and 28 to the states' employees' system—have been introduced in the session. PAR said that such special measures incur additional costs on the various retirement systems, consequently, "a halt should be called to the passage of these obvious 'raids' on the systems."

The research council said "if the situation is permitted to go uncontrolled, it is possible that various funds might be placed in jeopardy and threaten the interests of state employees, teachers, and others who are long - standing members of the system." Just seven special interest acts passed in the last several years could possibly, PAR noted, incur an additional liability equal to 20.2 per cent of the present outstanding accrued liability of $92,573,125 of the State Employee's Retirement System.

The research agency pointed out that two proposals introduced in this legislative session would attempt to protect the retirement systems from incurring certain costs.

SB 323, which has passed its house of origin, would require a fiscal note prepared by an official of the system be attached to any retirement legislation. PAR said that an actuary rather than a retirement official should determine the cost of the bills. Also, the bill should contain a provision to require proposed bills and fiscal notes be prepared early enough so that they can be properly evaluated.

SCR 43, which has passed the Senate, would establish a State Retirement Systems Study Committee to formulate a single retirement system for the state. Such a system would result in uniformity in contributions and benefits and lower costs to employees and the state and its subdivisions.

Crowell Family Holds Reunion

The J. J. Crowell family held its annual family reunion at Cheniere Lake Park, area one, recently.

Attending were Mr. and Mrs. J. J. Crowell of Eros; Mrs. M. C. Sandess, Carolyn and Rick, from Bridge City Tex.; Mr. and Mrs. J. R. Crowell, Mike, Roger and Sharon from Biloxi, Miss.; Mrs. Vera McGinty, Mrs. Fay Gordon, Brinda and Debbie, from Minden; Mr. and Mrs. R. A. Crowell, Julia, Anita, Ray and Ronald; Mr. and Mrs. T. L. Dowdy, Belinda and Gary; Mr. and Mrs. T. D. Owens, Dale and Darrell; Mr. and Mrs. Robbie Murphy; and James Lourch, all of West Monroe.

HARVEY McMILLIN

Hard-of-Hearing?

FREE OFFER

Have an actual-size model of Beltone's newest tiniest behind-the-ear hearing aid sent you FREE without obligation! Yours to keep. See for yourself how the Beltone Andante hides behind your ear so even your close friends may hardly notice it! Heart of the Andante, and the secret of its brilliant performance, is its Micro-Module Circuit (Pat. Pend.), an amazing example of Beltone engineering — so tiny it must be assembled under a microscope!

Yet the new Beltone Andante is a FULL PERFORMANCE aid that delivers natural, true-to-life sound.

Act today! Supply limited. To get actual-size model FREE and without obligation, just telephone, or write to

Beltone

703 North 4th St.
Monroe, La. 325-2363

YOU'LL BE SORRY YOU CAN'T TAKE PANAMA CITY WITH YOU!

Warning to Panama City visitors! You'll probably want to keep the Gulf of Mexico for a backyard, the world's whitest beaches a step away. Some of you even load your suitcases with our sugar-white sand. You see, the magic of Florida's beautiful "Miracle Strip" beaches puts zest in every day of your vacation. Risk it anyway. Bring the entire family to sunny Panama City. Write and we'll palm off a few exotic brochures on you.

PANAMA CITY
ON FLORIDA'S MIRACLE STRIP

W6-19

CHAMBER OF COMMERCE, DEPT.
PANAMA CITY, FLORIDA, U.S.A.
Please rush my vacation packet to me. I don't have time to fool around!
NAME.......................(Please print)..........VACATION DATES..............
ADDRESS..................................NO. IN PARTY..................
....Check for retirement information ☐

New Supreme Court Decision On Police Stirs Arguments

EDITOR'S NOTE — Once again a Supreme Court decision on police powers has stirred arguments on how far the courts should go in balancing individual rights against the rights of society as a whole. The following lays down points made by both sides in the 5-4 division of the court on June 13, when the majority laid down new curbs on police questioning of suspects.

WASHINGTON (AP) — Last Monday, the Supreme Court by a 5-4 vote severely restricted the power of police to question suspects. Here are excerpts from Chief Justice Earl Warren's majority opinion and from dissents by Justices John M. Harlan and Byron R. White:

Warren for the Court

The cases before us raise questions which go to the roots of our concepts of American criminal jurisprudence: the restraints society must observe consistent with the federal Constitution in prosecuting individuals for crime.

The prosecution may not use statements, whether exculpatory or inculpatory, stemming from custodial interrogation of the defendant unless it demonstrates the use of procedural safeguards effective to secure the privilege against self-incrimination. By custodial interrogation, we mean questioning initiated by law enforcement officers after a person has been taken into custody or otherwise deprived of his freedom of action in any significant way.

As for the procedural safeguards to be employed, unless other fully effective means are devised to inform accused persons of their right of silence and to assure a continuous opportunity to exercise it, the following measures are required.

ANY QUESTION

Prior to any questioning, the person must be warned that he has a right to remain silent, that any statement he does make may be used as evidence against him, and that he has a right to the presence of an attorney, either retained or appointed.

The defendant may waive effectuation of these rights, provided the waiver is made voluntarily, knowingly and intelligently. If, however, he indicates in any manner and at any stage of the process that he wishes to consult with an attorney before speaking there can be no questioning.

Likewise, if the individual is alone and indicates in any manner that he does not wish to be interrogated, the police may not question him.

The mere fact that he may have answered some questions or volunteered some statements on his own does not deprive him of the right to refrain from answering any further inquiries until he has consulted with an attorney and thereafter consents to be questioned.

The constitutional issue we decide in each of these cases is the admissibility of statements obtained from a defendant questioned while in custody and deprived of his freedom of action.

In each, the defendant was questioned by police officers, detectives, or a prosecuting attorney in a room in which he was cut off from the outside world.

In none of these cases was the defendant given a full and effective warning of his rights at the outset of the interrogation process.

In all the cases, the questioning elicited oral admissions, and in three of them, signed statements as well which were admitted at their trials.

They all thus share salient features — incommunicado interrogation of individuals in a police-dominated atmosphere, resulting in self-incriminating statements without full warning of constitutional rights.

The current practice of incommunicado interrogiation is at odds with one of our nation's most cherished principles — that the individual may not be compelled to incriminate himself. Unless adequate protective devices are employed to dispel the compulsion inherent in custodial surroundings, no statement obtained from the defendant can truly be the product of his free choice.

An individual swept from familiar surroundings into police custody, surrounded by antagonistic forces, and subjected to the techniques of persuasion . . . cannot be otherwise than under compulsion to speak. As a practical matter, the compulsion to speak in the isolated setting of the police station may well be greater than in courts or other official investigations, where there are often impartial observers to guard against intimidation or trickery.

The presence of counsel, in all the cases before us today, would be the adequate protective device necessary to make the process of police interrogation conform to the dictates of the privilege (to remain silent if he chose or to speak without any intimidation, blatant or subtle). His presence would insure that statements made in the government-established atmosphere are not the product of compulsion.

STRAIT JACKET

Our decision in no way creates a constitutional strait-jacket which will handicap sound efforts at reform, nor is it intended to have this effect. We encourage Congress and the states to continue their laudable search for increasingly effective ways of protecting the rights of the individual while promoting efficient enforcement of our criminal laws.

The accused who does not know his rights and therefore does not make a request may be the person who most needs counsel.

Our decision is not intended to hamper the traditional function of police officers in investigating crime. When an individual is in custody on probable cause, the police may, of course, seek out evidence in the field to be used at trial against him. Such investigation may include inquiry of persons not under restraint.

FACTS OF CRIME

General on-the-scene questioning as to facts surrounding a crime or other general questioning of citizens in the fact-finding process is not affected by our holding. It is an act of responsible citizenship for individuals to give whatever information they may have to aid in law enforcement. In such situations the compelling atmosphere inherent in the process of in-custody interrogation is not necessarily present.

In dealing with statements obtained through interrogation, we do not purport to find all confessions inadmissible. Confessions remain a proper element in law enforcement. Any statement given freely and voluntarily without any compelling influences is, of course, admissible in evidence.

Harlan Dissent

I believe the decision of the court represents poor constitutional law and entails harmful consequences for the country at large. How serious these consequences may prove to be only time can tell.

The court has not and cannot make the powerful showing that its new rules are plainly desirable in the context of our society, something which is surely demanded before those rules are engrafted onto the Constitution and imposed on every state and county in the land.

What the court largely ignores is that its rules impair, if they will not eventually serve wholly to frustrate, an instrument of law enforcement that has long and quite reasonably been thought worth the price paid for it.

REAL RISK

The court is taking a real risk with society's welfare in imposing its new regime on the country. The social costs of crime are too great to call the new rules anything but a hazardous experiment.

Nothing in the letter or the spirit of the Constitution or in the precedents squares with the heavy-handed and one-sided acion that is so precipitiously taken by the court in the name of fulfilling its constitutional responsibilities.

The foray which the court takes today brings to mind the wise and farsighted words of Mr. Justice (Robert) Jackson 'This court is forever adding new stories to the temples of constitutional law, and the temples have a way of collapsing when one story too many is added.' "

White Dissent

The proposition that the privilege against self-incrimination forbids in-custody interrogation without the warnings specified in the majority opinion and without a clear waiver of counsel has no significant support in the history of the privilege or in the language of the Fifth Amendment.

The rule announced today is a deliberate calculus to prevent interrogations, to reduce the incidence of confessions and pleas of guilty and to increase the number of trials.

the Palace

this pair of sterling candelabras by . . .

Gorham sterling is yours when you purchase a 36-pc. service for eight

consisting of: eight 4-pc. place settings, one sugar spoon, one butter knife, one table or serving spoon, and one pierced serving spoon.

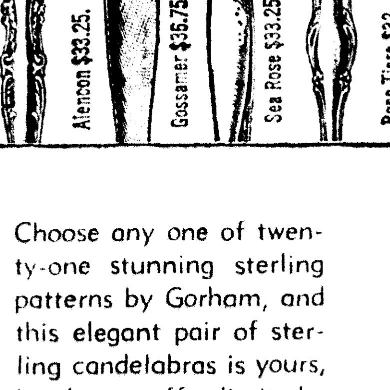

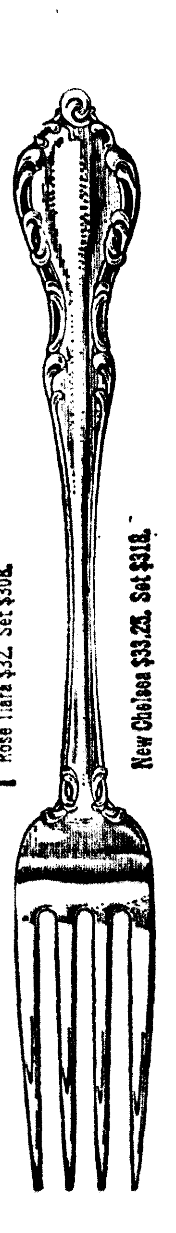

Choose any one of twenty-one stunning sterling patterns by Gorham, and this elegant pair of sterling candelabras is yours, but hurry, offer limited.

Price after pattern name is for 4-pc. place setting, set prices include serving pieces.

GIFT SHOP
STREET FLOOR

STORE HOURS: 9:30 to 5:30, Monday thru Saturday
PARK FREE for one hour with purchase of $2 or more

the Palace

starts tomorrow!
our semi-annual

big shoe sale

Jacqueline, Corelli, Air Step, Reg. to $16	11.99
Marquise, regularly to $20	15.99
DeLiso Debs, regularly to $24	16.99
Palizzio, regularly to $28	19.99

Little heels, mid and high heels . . . sling backs, straps and bows in the season's latest fashion colors . . . sale-priced!

sale! handsome flats and sports!

fine Larks	Corelli, Capezio
5.99	8.99
reg. to $10	reg. to $16

SHOE SALON • STREET FLOOR

limited offer, so hurry!

sale!

Vanity Fair bras, girdles . . . now at once-a-year savings to 25%

• in pink, beige, white, black or blue

Now yours to enjoy . . . free-as-a-bird comfort, fabulous control, color-from-the-skin out, so cool they take the simmer out of summer, terrific travelers . . . and all at once-a-year savings up to 25% . . . come in and select yours now at these low prices!

left, regular length pantie, s, m, l, reg. $8, **5.95**
Filibuster padded bra, A, B, reg. $5, **3.95**
not shown, pull-on girdle, s, m, l, reg. $7, **4.95**

right, long leg pantie, s, m, l, reg. $15, **12.50**
Everybody's bra, A, B, C, reg. $4, **2.95**
not shown: pull-on girdle, reg. 12.50, **9.95**
long, long leg pantie, reg. 16.50, **13.50**

FOUNDATIONS • SECOND FLOOR

RETIRED ADM. William F. Raborn resigned as director of the Central Intelligence Agency and will be succeeded by his deputy, Richard Helms, President Johnson announced at his news conference in Washington Saturday. (AP Wirephoto)

New Supreme Court Decision On Police Stirs Arguments

EDITOR'S NOTE — Once again a Supreme Court decision on police powers has stirred arguments on how far the courts should go in balancing individual rights against the rights of society as a whole. The following lays down points made by both sides in the 5-4 division of the court on June 13, when the majority laid down new curbs on police questioning of suspects.

WASHINGTON (AP) — Last Monday, the Supreme Court by a 5-4 vote severely restricted the power of police to question suspects. Here are excerpts from Chief Justice Earl Warren's majority opinion and from dissents by Justices John M. Harlan and Byron R. White:

Warren for the Court

The cases before us raise questions which go to the roots of our concepts of American criminal jurisprudence: the restraints society must observe consistent with the federal Constitution in prosecuting individuals for crime.

The prosecution may not use statements, whether exculpatory or inculpatory, stemming from custodial interrogation of the defendant unless it demonstrates the use of procedural safeguards effective to secure the privilege against self-incrimination. By custodial interrogation, we mean questioning initiated by law enforcement officers after a person has been taken into custody or otherwise deprived of his freedom of action in any significant way.

As for the procedural safeguards to be employed, unless other fully effective means are devised to inform accused persons of their right of silence and to assure a continuous opportunity to exercise it, the following measures are required.

ANY QUESTION

Prior to any questioning, the person must be warned that he has a right to remain silent, that any statement he does make may be used as evidence against him, and that he has a right to the presence of an attorney, either retained or appointed.

The defendant may waive effectuation of these rights, provided the waiver is made voluntarily, knowingly and intelligently. If, however, he indicates in any manner and at any stage of the process that he wishes to consult with an attorney before speaking there can be no questioning.

Likewise, if the individual is alone and indicates in any manner that he does not wish to be interrogated, the police may not question him.

The mere fact that he may have answered some questions or volunteered some statements on his own does not deprive him of the right to refrain from answering any further inquiries until he has consulted with an attorney and thereafter consents to be questioned.

The constitutional issue we decide in each of these cases is the admissibility of statements obtained from a defendant questioned while in custody and deprived of his freedom of action.

In each, the defendant was questioned by police officers, detectives, or a prosecuting attorney in a room in which he was cut off from the outside world.

In none of these cases was the defendant given a full and effective warning of his rights at the outset of the interrogation process.

In all the cases, the questioning elicited oral admissions, and in three of them, signed statements as well which were admitted at their trials.

They all thus share salient features — incommunicado interrogation of individuals in a police-dominated atmosphere, resulting in self-incriminating statements without full warning of constitutional rights.

The current practice of incommunicado interrogiation is at odds with one of our nation's most cherished principles — that the individual may not be compelled to incriminate himself. Unless adequate protective devices are employed to dispel the compulsion inherent in custodial surroundings, no statement obtained from the defendant can truly be the product of his free choice.

An individual swept from familiar surroundings into police custody, surrounded by antagonistic forces, and subjected to the techniques of persuasion . . . cannot be otherwise than under compulsion to speak. As a practical matter, the compulsion to speak in the isolated setting of the police station may well be greater than in courts or other official investigations, where there are often impartial observers to guard against intimidation or trickery.

The presence of counsel, in all the cases before us today, would be the adequate protective device necessary to make the process of police interrogation conform to the dictates of the privilege (to remain silent if he chose or to speak without any intimidation, blatant or subtle). His presence would insure that statements made in the government-established atmosphere are not the product of compulsion.

STRAIT JACKET

Our decision in no way creates a constitutional strait-jacket which will handicap sound efforts at reform, nor is it intended to have this effect. We encourage Congress and the states to continue their laudable search for increasingly effective ways of protecting the rights of the individual while promoting efficient enforcement of our criminal laws.

The accused who does not know his rights and therefore does not make a request may be the person who most needs counsel.

Our decision is not intended to hamper the traditional function of police officers in investigating crime. When an individual is in custody on probable cause, the police may, of course, seek out evidence in the field to be used at trial against him. Such investigation may include inquiry of persons not under restraint.

FACTS OF CRIME

General on-the-scene questioning as to facts surrounding a crime or other general questioning of citizens in the fact-finding process is not affected by our holding. It is an act of responsible citizenship for individuals to give whatever information they may have to aid in law enforcement. In such situations the compelling atmosphere inherent in the process of in-custody interrogation is not necessarily present.

In dealing with statements obtained through interrogation, we do not purport to find all confessions inadmissible. Confessions remain a proper element in law enforcement. Any statement given freely and voluntarily without any compelling influences is, of course, admissible in evidence.

Harlan Dissent

I believe the decision of the court represents poor constitutional law and entails harmful consequences for the country at large. How serious these consequences may prove to be only time can tell.

The court has not and cannot make the powerful showing that its new rules are plainly desirable in the context of our society, something which is surely demanded before those rules are engrafted onto the Constitution and imposed on every state and county in the land.

What the court largely ignores is that its rules impair, if they will not eventually serve wholly to frustrate, an instrument of law enforcement that has long and quite reasonably been thought worth the price paid for it.

REAL RISK

The court is taking a real risk with society's welfare in imposing its new regime on the country. The social costs of crime are too great to call the new rules anything but a hazardous experiment.

Nothing in the letter or the spirit of the Constitution or in the precedents squares with the heavy-handed and one-sided acion that is so precipitiously taken by the court in the name of fulfilling its constitutional responsibilities.

The foray which the court takes today brings to mind the wise and farsighted words of Mr. Justice (Robert) Jackson 'This court is forever adding new stories to the temples of constitutional law, and the temples have a way of collapsing when one story too many is added.' "

White Dissent

The proposition that the privilege against self-incrimination forbids in-custody interrogation without the warnings specified in the majority opinion and without a clear waiver of counsel has no significant support in the history of the privilege or in the language of the Fifth Amendment.

The rule announced today is a deliberate calculus to prevent interrogations, to reduce the incidence of confessions and pleas of guilty and to increase the number of trials.

Teacher Retirement Hike To Be Expensive

BATON ROUGE (Special) — Proposals, which have passed both houses, to liberalize retirement benefits for Louisiana teachers will cost the state approximately $20 million a year although no such estimate was ever given the legislature before passage of the bills, the Public Affairs Research Council (PAR) said Saturday.

In its weekly Legislative Bulletin, the research council noted that the increased cost to the state for these four bills would nearly double the amount that the state is presently contributing.

PAR said that "one of the major factors contributing to the increased cost is the fact that the state must pay for past service credit toward the increased benefit for teachers who will retire in the future and those who have already retired. This huge added cost, while not an obligation on 1966 - 67, will fall as an added burden on future years.

PAR noted that 50 special interest bills - 22 pertaining to teachers' retirement and 28 to the states' employees' system—have been introduced in the session. PAR said that such special measures incur additional costs on the various retirement systems, consequently, "a halt should be called to the passage of these obvious 'raids' on the systems."

The research council said "if the situation is permitted to go uncontrolled, it is possible that various funds might be placed in jeopardy and threaten the interests of state employees, teachers, and others who are long - standing members of the system." Just seven special interest acts passed in the last several years could possibly, PAR noted, incur an additional liability equal to 20.2 per cent of the present outstanding accrued liability of $92,573,125 of the State Employee's Retirement System.

The research agency pointed out that two proposals introduced in this legislative session would attempt to protect the retirement systems from incurring certain costs.

SB 323, which has passed its house of origin, would require a fiscal note prepared by an official of the system be attached to any retirement legislation. PAR said that an actuary rather than a retirement official should determine the cost of the bills. Also, the bill should contain a provision to require proposed bills and fiscal notes be prepared early enough so that they can be properly evaluated.

SCR 43, which has passed the Senate, would establish a State Retirement Systems Study Committee to formulate a single retirement system for the state. Such a system would result in uniformity in contributions and benefits and lower costs to employees and the state and its subdivisions.

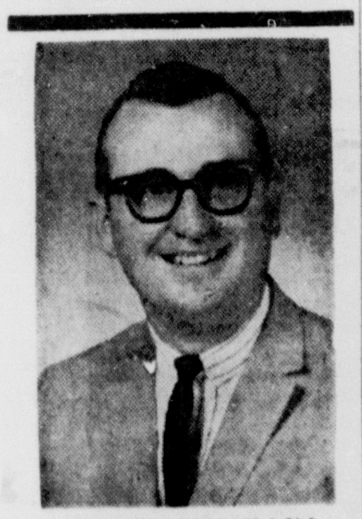

HARVEY McMILLIN

Hard-of-Hearing?

FREE OFFER

Have an actual-size model of Beltone's newest tiniest behind-the-ear hearing aid sent you FREE without obligation! Yours to keep. See for yourself how the Beltone Andante hides behind your ear so even your close friends may hardly notice it! Heart of the Andante, and the secret of its brilliant performance, is its Micro-Module Circuit (Pat. Pend.), an amazing example of Beltone engineering — so tiny it must be assembled under a microscope!

Yet the new Beltone Andante is a FULL PERFORMANCE aid that delivers natural, true-to-life sound.

Act today! Supply limited. To get actual-size model FREE and without obligation, just telephone, or write to

Beltone

703 North 4th St.
Monroe, La. 325-2363

Crowell Family Holds Reunion

The J. J. Crowell family held its annual family reunion at Cheniere Lake Park, area one, recently.

Attending were Mr. and Mrs. J. J. Crowell of Eros; Mrs. M. C. Sandess, Carolyn and Rick, from Bridge City Tex.; Mr. and Mrs. J. R. Crowell, Mike, Roger and Sharon from Biloxi, Miss.; Mrs. Vera McGinty, Mrs. Fay Gordon, Brinda and Debbie, from Minden; Mr. and Mrs. R. A. Crowell, Julia, Anita, Ray and Ronald; Mr. and Mrs. T. L. Dowdy, Belinda and Gary; Mr. and Mrs. T. D. Owens, Dale and Darrell; Mr. and Mrs. Robbie Murphy; and James Lourch, all of West Monroe.

Warning to Panama City visitors! You'll probably want to keep the Gulf of Mexico for a backyard, the world's whitest beaches a step away. Some of you even load your suitcases with our sugar-white sand. You see, the magic of Florida's beautiful "Miracle Strip" beaches puts zest in every day of your vacation. Risk it anyway. Bring the entire family to sunny Panama City. Write and we'll palm off a few exotic brochures on you.

PANAMA CITY
ON FLORIDA'S MIRACLE STRIP
W6-19
CHAMBER OF COMMERCE, DEPT.
PANAMA CITY, FLORIDA, U.S.A.
Please rush my vacation packet to me. I don't have time to fool around!
NAME.................. (Please print) ....VACATION DATES..........
ADDRESS..........................NO. IN PARTY..........
..........Check for retirement information ☐

STORE HOURS: 9:30 to 5:30,
Monday thru Saturday
PARK FREE for one hour
with purchase of $2 or more

the Palace

starts tomorrow!
our semi-annual

big shoe sale

Jacqueline, Corelli, Air Step, Reg. to $16	11.99
Marquise, regularly to $20	15.99
DeLiso Debs, regularly to $24	16.99
Palizzio, regularly to $28	19.99

Little heels, mid and high heels . . . sling backs, straps and bows in the season's latest fashion colors . . . sale-priced!

sale! handsome flats and sports!

fine Larks 5.99 reg. to $10
Corelli, Capezio 8.99 reg. to $16

SHOE SALON • STREET FLOOR

the Palace

this pair of sterling candelabras by . . .

Gorham sterling is yours when you purchase a 36-pc. service for eight

consisting of: eight 4-pc. place settings, one sugar spoon, one butter knife, one table or serving spoon, and one pierced serving spoon.

Choose any one of twenty-one stunning sterling patterns by Gorham, and this elegant pair of sterling candelabras is yours, but hurry, offer limited.

Price after pattern name is for 4-pc. place setting, set prices include serving pieces.

GIFT SHOP
STREET FLOOR

limited offer, so hurry!

sale!

Vanity Fair bras, girdles . . . now at once-a-year savings to 25%

• in pink, beige, white, black or blue

Now yours to enjoy . . . free-as-a-bird comfort, fabulous control, color-from-the-skin out, so cool they take the simmer out of summer, terrific travelers . . . and all at once-a-year savings up to 25% . . . come in and select yours now at these low prices!

left, regular length pantie, s, m, l, reg. $8. **5.95**
Filibuster padded bra, A, B, reg. $5, **3.95**
not shown, pull-on girdle, s, m, l, reg. $7, **4.95**

right, long leg pantie, s, m, l, reg. $15, **12.50**
Everybody's bra, A, B, C, reg. $4, **2.95**
not shown: pull-on girdle, reg. 12.50, **9.95**
long, long leg pantie, reg. 16.50, **13.50**

FOUNDATIONS • SECOND FLOOR

Monroe Man Working On LSU Staff

BATON ROUGE (Special) — Owen Van Manning Jr., son of Mr. and Mrs. J. W. Bubnich, of 418 Lakeshore Dr., Monroe, is working in the Louisiana State University division of engineering research as a staff member this summer.

Manning, a candidate for a Ph.D. in physics, holds a graduate assistantship at the LSU Nuclear Science Center during the regular school year. He is a graduate of Ouachita Parish high school and earned his B.S. in physics at Northeast State College.

The 24-year-old graduate assistant was a physicist for the U.S. Army Corps of Engineers in the summers of 1964 and 1965. He was commissioned a second lieutenant in the U.S. Army in 1963. Manning is a member of Phi Kappa Psi social fraternity.

DON'T WAIT TOO LATE LET US INSPECT YOUR LAWN FOR
CHINCH BUGS
BRUCE TERMINIX
325-7556
Out Of Town Inquiries Invited.

RUDOLPH B. GANDY

Gandy Leaves NLSC; Goes To Arkansas

MAGNOLIA, Ark. (Special) — Rudolph B. Gandy, news director and assistant professor of journalism at Northeast Louisiana State College, Monroe, since 1963, has been appointed director of public relations and assistant professor of journalism at Southern State College here, President Imon E. Bruce announced today. The appointment is effective July 1.

A native of Pine Bluff, Gandy received the B. S. degree in business administration with highest honors at Arkansas A. & M. College, Monticello, in 1949. He received a graduate fellowship for study at the University of Mississippi and was awarded the M. A. degree in journalism there in 1951.

The new Southern State faculty and staff member was director of public relations and instructor of journalism at Henderson State Teachers College, Arkadelphia, for four years before returning to Ole Miss as director of University News Service in 1955. He left Mississippi in 1962 to work for a year as national magazine editor and assistant executive secretary of Sigma Tau Gamma fraternity at St. Louis.

While at Henderson, Gandy was state sponsor of the Arkansas College Press Association and also held offices in the Arkansas College Public Relations Association and the Mid - South District, American College Public Relations Association.

He was state representative for Mississippi on the College Public Relations Committee of the Southern Regional Education Board, 1960 - 62.

He served as chairman of the journalism section of the Conference of Louisiana Universities and Colleges in 1965. His memberships include the Louisiana Teachers Association and the national Association for Education in Journalism (AEJ).

Active in community affairs, Gandy was a member of Lions International and the Junior Chamber of Commerce in Arkadelphia, and Rotary International at Oxford, Miss. In Monroe, he has served as publicity chairman for the Ouachita Parish Heart Council for the past three years.

The son of Mrs. Ida Mae Gandy of White Hall and brother of W. M. Gandy of Pine Bluff, Gandy is married to the former Miss Dawn Taylor of Laurel and Jackson, Miss. They have two sons: Layne, 13, and Marc, 5.

At Southern State, Gandy will direct the college's public relations program, teach journalism, serve as faculty adviser for student publications and supervise print shop operations, Dr. Bruce said.

In announcing the appointment, President Bruce noted that Mrs. Stanley Hipp will continue to direct the college news bureau as a part of the over - all public relations program.

Six Neville Cheerleaders Attend Camp

Six Neville High School students are attending the second session of the Northwestern State College cheerleader school in Natchiotches this week. They will be competing with cheerleaders from 57 schools this session for awards in large and small group competition. Ribbons will be awarded throughout the school for outstanding cheers and routines.

Those attending are Betty Buckner, Roberta Cobb, Mary Beth Crossland, Wendy King, Kathy Mouk and Martha Perry.

ATTENDING DEDICATION ceremonies at the new American Bank and Trust Co. building Saturday were left to right: S. A. Fisher, Jamar W. Adcock, Carl T. Stuckey, William R. Boles, John Jones and Adrian Odom. (Staff photo by Ronnie Heflin)

PEACHES
Plenty Luscious Peaches
STROZIER ORCHARD
STROZIER ROAD
325-3024

Honor Troop Is Named At Camp Kiroli

At Camp Kiroli this past week the honor troop was Troop 59 of Ruston. The honors patrols were Panther Patrol, Troop 59, Ruston; Eagle Patrol, Troop One, Monroe; Falcon Patrol, Troop One, Monroe.

Honor Scouters were George Doughtie, Troop 129, West Monroe; James Fuller Jr., Troop 49, Dubach; Hubert Crowell, Troop 12, Monroe; Wayne Evans Troop 7, Monroe; Sam Cox, Troop 59, Ruston; Harry Goza, Troop 8, Monroe; Carey Messina, Troop One, Monroe.

The Troop awards were presented Saturday noon at the close of the first week's camping session.

The second week camping session will start today.

Elect

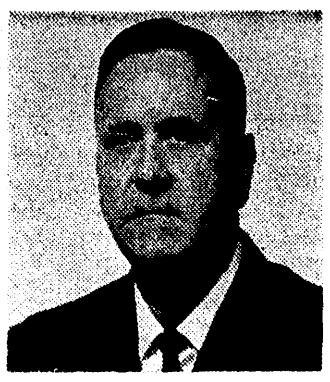

HEWITT B. JOHNSON
Judge
Monroe City Court
★ An Independent Candidate ★
★ Pledged—To a fair and impartial administration — To protect equally the rights of all persons.
Paid By Hewitt B. Johnson

Pick a Romantic Pair!

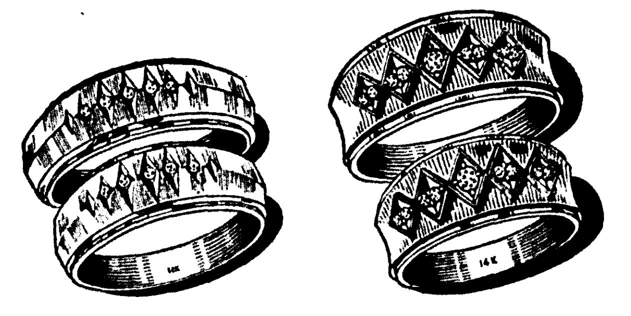

Modern 10-diamond duo in delightful 14K gold wedding bands. ea. $49.95

Handsome 14K gold Florentine bands share 18 fine diamonds. ea. $79.95

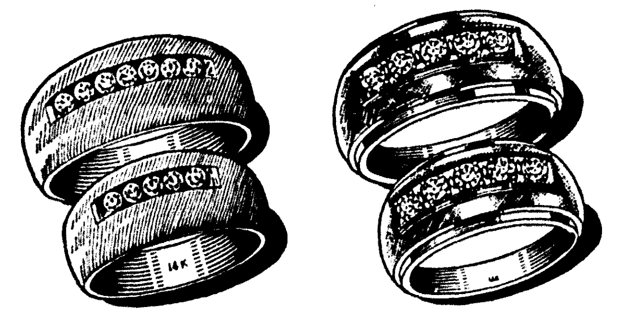

Smart 14K brushed gold duo features 12 brilliant diamonds between them. ea. $100

Ten shimmering diamonds highlight these 14K gold Florentine bands. ea. $195

Illustrations enlarged

Convenient Terms ZALE'S America's Largest Jewelers
200 DeSiard Open Friday Evenings 323-7763

2 Lectures Slated For Educators

RUSTON (Special) — Two lectures concerned with visual perception are scheduled for Ruston Thursday by Miss Gloria M. Follett, consultant for the Follett Publishing Company of Chicago.

Miss Follett will speak at a session beginning at 8 a.m. on "The Frostig Program for the Development of Visual Perception." Her talk will be a part of a short course on education of educable mentally retarded children being conducted at the Ruston State School by Dr. Stanley Fudell, a visiting instructor. Dr. Fudell is director of the Handicapped Children Project of the Southern Regional Education Board, Atlanta, Ga.

On Thursday, from 2 to 3:30 p.m., Miss Follett will lead a discussion in the Visal Aids room of the Education Building at Louisiana Tech on the Frostig program. Attending will be special education teachers, educational consultants, directors of special education, college professors, students, social workers and others.

The short course, involving education of mentally retarded children and the teaching of arts and crafts to handicapped children, began on June 13 and will continue through July 1.

The meetings are open to anyone interested in the development of visual perception.

Masonic Meeting

HARRISONBURG, La. (Special) — About 1500 Masons from Louisiana, Mississippi, and Arkansas are expected to attend the 20th annual Masonic Open Meeting atop Fort Hill here next Thursday.

The event, held atop one of the highest points in East Central Louisiana, is sponsored by the three Catahoula lodges under the chairmanship of Elmer I. Gibson, Harrisonburg, past grand master of Louisiana Masons.

STOP MOSQUITOES WITH...
NEW AERO-DYNE THERMAL INSECT FOGGER
$34.50

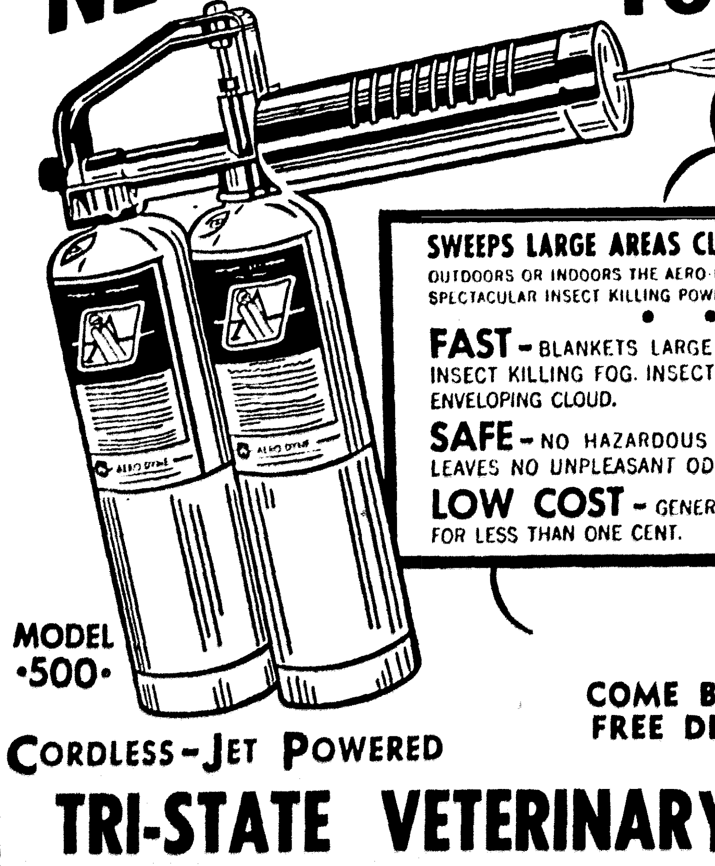

SWEEPS LARGE AREAS CLEAR OF FLYING INSECTS
OUTDOORS OR INDOORS THE AERO-DYNE FOGGER IS UNMATCHED FOR SPECTACULAR INSECT KILLING POWER.
FAST - BLANKETS LARGE AREAS WITH PENETRATING INSECT KILLING FOG. INSECTS CANNOT ESCAPE THE ALL-ENVELOPING CLOUD.
SAFE - NO HAZARDOUS RESIDUE. NON-STAINING. LEAVES NO UNPLEASANT ODOR.
LOW COST - GENERATES 2000 CUBIC FEET OF FOG FOR LESS THAN ONE CENT.
MODEL •500•
CORDLESS-JET POWERED
COME BY OR CALL FOR FREE DEMONSTRATION!
TRI-STATE VETERINARY SUPPLY
3005 Cypress St. West Monroe 322-7394

Penneys ALWAYS FIRST QUALITY
New low prices on Penncrest® stereos
SAVE $100!

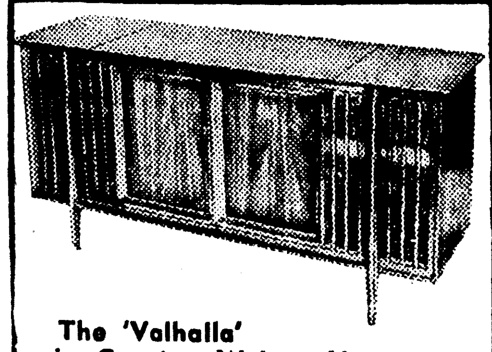

The 'Valhalla' in Genuine Walnut Veneer

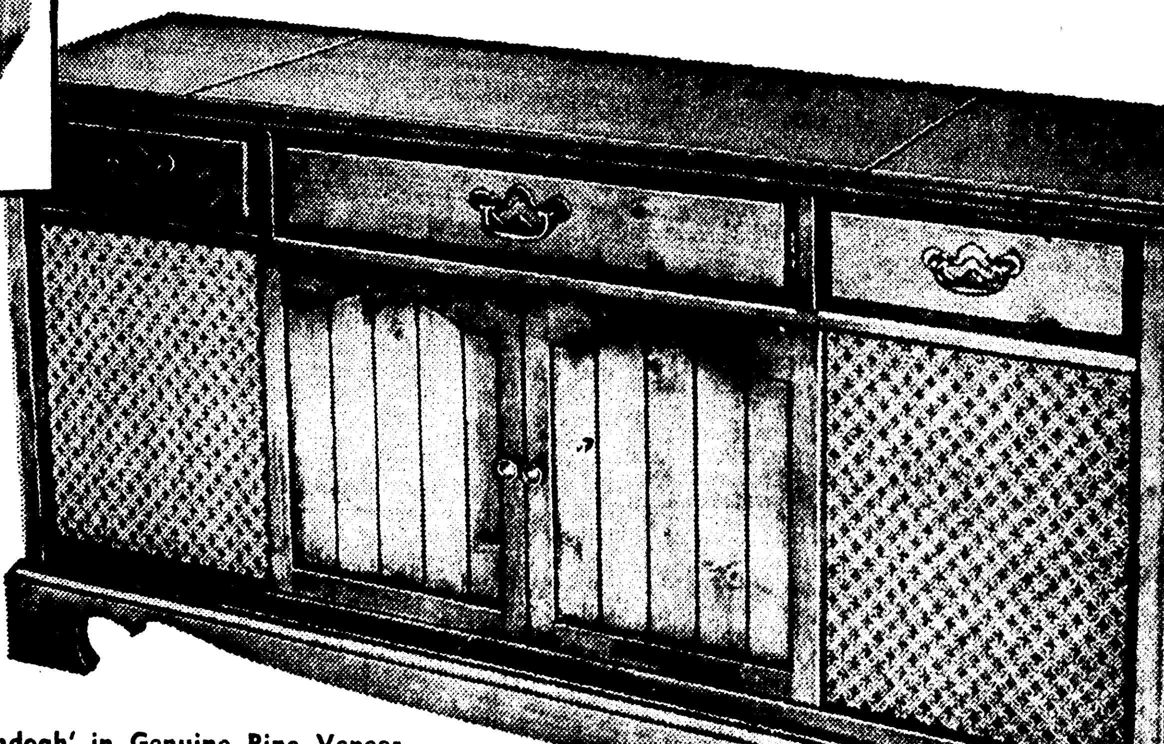

The 'Shenandoah' in Genuine Pine Veneer

60" STEREO CONSOLE WITH AM/FM STEREO IN GENUINE VENEERS - WAS $379, NOW
100 watt peak power amplifier. Penncrest 'Audio 999' changer, lightweight tone arm. High performance ceramic cartridge, retractable diamond LP needle protects against accidental record and needle damage. 45 RPM adapter. Flywheel AM/FM tuning. Two 12" woofers, two 3" x 9" treble horns. Tape input/output and extension speaker/headphone jacks. Vertical record storage.
$279
No down payment 11.50 a month
SAVE $40.95!

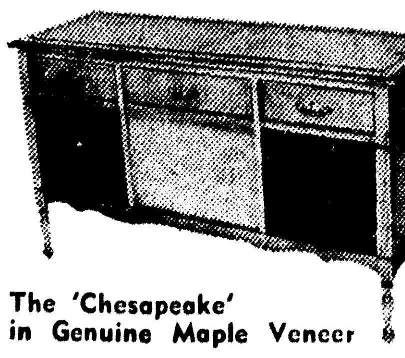

The 'Chesapeake' in Genuine Maple Veneer

The 'Erickson' in Genuine Walnut Veneer
48" STEREO CONSOLE WITH AM/FM STEREO IN GENUINE VENEERS
Magnificent living stereo at a Penney-low price! Penncrest 'Audio 777' changer, retractable ceramic cartridge with diamond LP needle. 45 RPM adapter. Slide rule AM/FM tuner. 6 speakers . . . two 8" woofers, two 5" mid-range speakers and two 3½" tweeters. Horizontal record storage.
WAS 199.95, NOW
$159
No down payment, 7.50 a month
Penney's console prices include delivery in local area.
PENNEY'S MID CITY PLAZA OPEN DAILY 9:00 AM TO 9:00 PM

Monroe Man Working On LSU Staff

BATON ROUGE (Special) — Owen Van Manning Jr., son of Mr. and Mrs. J. W. Bubnich, of 418 Lakeshore Dr., Monroe, is working in the Louisiana State University division of engineering research as a staff member this summer.

Manning, a candidate for a Ph.D. in physics, holds a graduate assistantship at the LSU Nuclear Science Center during the regular school year. He is a graduate of Ouachita Parish high school and earned his B.S. in physics at Northeast State College.

The 24-year-old graduate assistant was a physicist for the U.S. Army Corps of Engineers in the summers of 1964 and 1965. He was commissioned a second lieutenant in the U.S. Army in 1963. Manning is a member of Phi Kappa Psi social fraternity.

RUDOLPH B. GANDY

Six Neville Cheerleaders Attend Camp

Six Neville High School students are attending the second session of the Northwestern State College cheerleader school in Natchitoches this week. They will be competing with cheerleaders from 57 schools this session for awards in large and small group competition. Ribbons will be awarded throughout the school for outstanding cheers and routines.

Those attending are Betty Buckner, Roberta Cobb, Mary Beth Crossland, Wendy King, Kathy Mouk and Martha Perry.

DON'T WAIT TOO LATE LET US INSPECT YOUR LAWN FOR
CHINCH BUGS
BRUCE TERMINIX
325-7556
Out Of Town Inquiries Invited.

Pick a Romantic Pair!
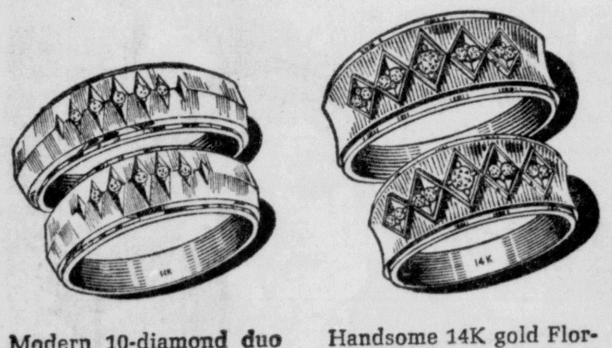
Modern 10-diamond duo in delightful 14K gold wedding bands. ea. $49.95
Handsome 14K gold Florentine bands share 18 fine diamonds. ea. $79.95
Smart 14K brushed gold duo features 12 brilliant diamonds between them. ea. $100
Ten shimmering diamonds highlight these 14K gold Florentine bands. ea. $195
illustrations enlarged
Convenient Terms ZALE'S America's Largest Jewelers
200 DeSiard Open Friday Evenings 323-7763

STOP MOSQUITOES WITH...
NEW AERO-DYNE THERMAL INSECT FOGGER
$34.50

SWEEPS LARGE AREAS CLEAR OF FLYING INSECTS
OUTDOORS OR INDOORS THE AERO-DYNE FOGGER IS UNMATCHED FOR SPECTACULAR INSECT KILLING POWER.
FAST - BLANKETS LARGE AREAS WITH PENETRATING INSECT KILLING FOG. INSECTS CANNOT ESCAPE THE ALL-ENVELOPING CLOUD.
SAFE - NO HAZARDOUS RESIDUE. NON-STAINING. LEAVES NO UNPLEASANT ODOR.
LOW COST - GENERATES 2000 CUBIC FEET OF FOG FOR LESS THAN ONE CENT.
MODEL ·500·
COME BY OR CALL FOR FREE DEMONSTRATION!
CORDLESS-JET POWERED
TRI-STATE VETERINARY SUPPLY
3005 Cypress St. West Monroe 322-7394

Gandy Leaves NLSC; Goes To Arkansas

MAGNOLIA, Ark. (Special) — Rudolph B. Gandy, news director and assistant professor of journalism at Northeast Louisiana State College, Monroe, since 1963, has been appointed director of public relations and assistant professor of journalism at Southern State College here, President Imon E. Bruce announced today. The appointment is effective July 1.

A native of Pine Bluff, Gandy received the B. S. degree in business administration with highest honors at Arkansas A. & M. College, Monticello, in 1949. He received a graduate fellowship for study at the University of Mississippi and was awarded the M. A. degree in journalism there in 1951.

The new Southern State faculty and staff member was director of public relations and instructor of journalism at Henderson State Teachers College, Arkadelphia, for four years before returning to Ole Miss as director of University News Service in 1955. He left Mississippi in 1962 to work for a year as national magazine editor and assistant executive secretary of Sigma Tau Gamma fraternity at St. Louis.

While at Henderson, Gandy was state sponsor of the Arkansas College Press Association and also held offices in the Arkansas College Public Relations Association and the Mid - South District, American College Public Relations Association.

He was state representative for Mississippi on the College Public Relations Committee of the Southern Regional Education Board, 1960 - 62.

He served as chairman of the journalism section of the Conference of Louisiana Universities and Colleges in 1965. His memberships include the Louisiana Teachers Association and the national Association for Education in Journalism (AEJ).

Active in community affairs, Gandy was a member of Lions International and the Junior Chamber of Commerce in Arkadelphia, and Rotary International at Oxford, Miss. In Monroe, he has served as publicity chairman for the Ouachita Parish Heart Council for the past three years.

The son of Mrs. Ida Mae Gandy of White Hall and brother of W. M. Gandy of Pine Bluff, Gandy is married to the former Miss Dawn Taylor of Laurel and Jackson, Miss. They have two sons: Layne, 13, and Marc, 5.

At Southern State, Gandy will direct the college's public relations program, teach journalism, serve as faculty adviser for student publications and supervise print shop operations, Dr. Bruce said.

In announcing the appointment, President Bruce noted that Mrs. Stanley Hipp will continue to direct the college news bureau as a part of the over - all public relations program.

ATTENDING DEDICATION ceremonies at the new American Bank and Trust Co. building Saturday were left to right: S. A. Fisher, Jamar W. Adcock, Carl T. Stuckey, William R. Boles, John Jones and Adrian Odom. (Staff photo by Ronnie Heflin)

PEACHES
Plenty Luscious Peaches
STROZIER ORCHARD
STROZIER ROAD
325-3024

2 Lectures Slated For Educators

RUSTON (Special) — Two lectures concerned with visual perception are scheduled for Ruston Thursday by Miss Gloria M. Follett, consultant for the Follett Publishing Company of Chicago.

Miss Follett will speak at a session beginning at 8 a.m. on "The Frostig Program for the Development of Visual Perception." Her talk will be a part of a short course on education of educable mentally retarded children being conducted at the Ruston State School by Dr. Stanley Fudell, a visiting instructor. Dr. Fudell is director of the Handicapped Children Project of the Southern Regional Education Board, Atlanta, Ga.

On Thursday, from 2 to 3:30 p.m., Miss Follett will lead a discussion in the Visual Aids room of the Education Building at Louisiana Tech on the Frostig program. Attending will be special education teachers, educational consultants, directors of special education, college professors, students, social workers and others.

The short course, involving education of mentally retarded children and the teaching of arts and crafts to handicapped children, began on June 13 and will continue through July 1.

The meetings are open to anyone interested in the development of visual perception.

Masonic Meeting

HARRISONBURG, La. (Special) — About 1500 Masons from Louisiana, Mississippi, and Arkansas are expected to attend the 20th annual Masonic Open Meeting atop Fort Hill here next Thursday.

The event, held atop one of the highest points in East Central Louisiana, is sponsored by the three Catahoula lodges under the chairmanship of Elmer I. Gibson, Harrisonburg, past grand master of Louisiana Masons.

Honor Troop Is Named At Camp Kiroli

At Camp Kiroli this past week the honor troop was Troop 59 of Ruston. The honors patrols were Panther Patrol, Troop 59, Ruston; Eagle Patrol, Troop One, Monroe; Falcon Patrol, Troop One, Monroe.

Honor Scouters were George Doughtie, Troop 129, West Monroe; James Fuller Jr., Troop 49, Dubach; Hubert Crowell, Troop 12, Monroe; Wayne Evans Troop 7, Monroe; Sam Cox, Troop 59, Ruston; Harry Goza, Troop 8, Monroe; Carey Messina, Troop One, Monroe.

The Troop awards were presented Saturday noon at the close of the first week's camping session.

The second week camping session will start today.

Elect

HEWITT B. JOHNSON
Judge
Monroe City Court
★ An Independent Candidate ★
★ Pledged—To a fair and impartial administration — To protect equally the rights of all persons.
Paid By Hewitt B. Johnson

Penneys
ALWAYS FIRST QUALITY
New low prices on Penncrest® stereos
SAVE $100!
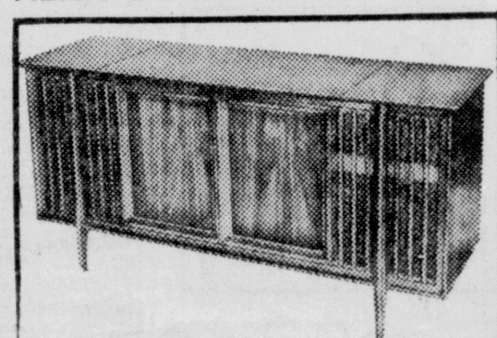
The 'Valhalla' in Genuine Walnut Veneer

The 'Shenandoah' in Genuine Pine Veneer
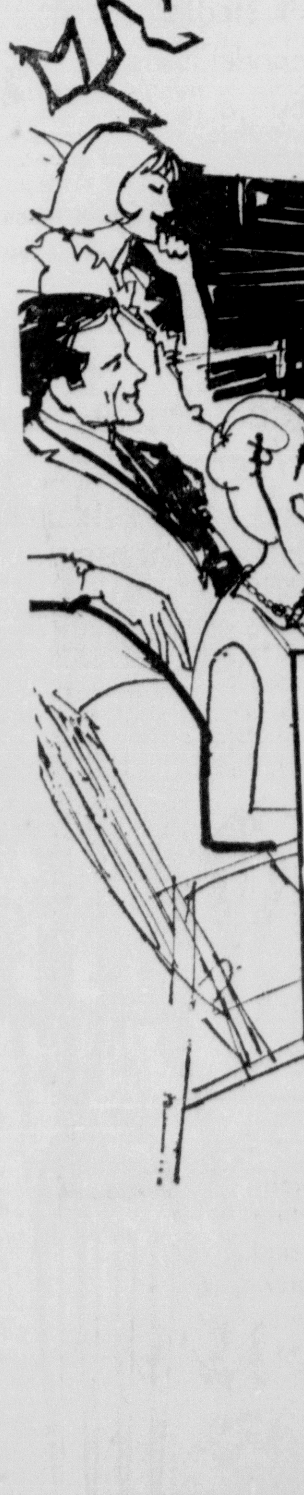
60" STEREO CONSOLE WITH AM/FM STEREO IN GENUINE VENEERS — WAS $379, NOW
$279
No down payment 11.50 a month
100 watt peak power amplifier. Penncrest 'Audio 999' changer, lightweight tone arm. High performance ceramic cartridge, retractable diamond LP needle protects against accidental record and needle damage. 45 RPM adapter. Flywheel AM/FM tuning. Two 12" woofers, two 3" x 9" treble horns. Tape input/output and extension speaker/headphone jacks. Vertical record storage.
SAVE $40.95!

The 'Chesapeake' in Genuine Maple Veneer

The 'Erickson' in Genuine Walnut Veneer
48" STEREO CONSOLE WITH AM/FM STEREO IN GENUINE VENEERS
Magnificent living stereo at a Penney-low price! Penncrest 'Audio 777' changer, retractable ceramic cartridge with diamond LP needle. 45 RPM adapter. Slide rule AM/FM tuner. 6 speakers . . . two 8" woofers, two 5" mid-range speakers and two 3½" tweeters. Horizontal record storage.
WAS 199.95, NOW
$159
No down payment, 7.50 a month
Penney's console prices include delivery in local area.
PENNEY'S MID CITY PLAZA OPEN DAILY 9:00 AM TO 9:00 PM

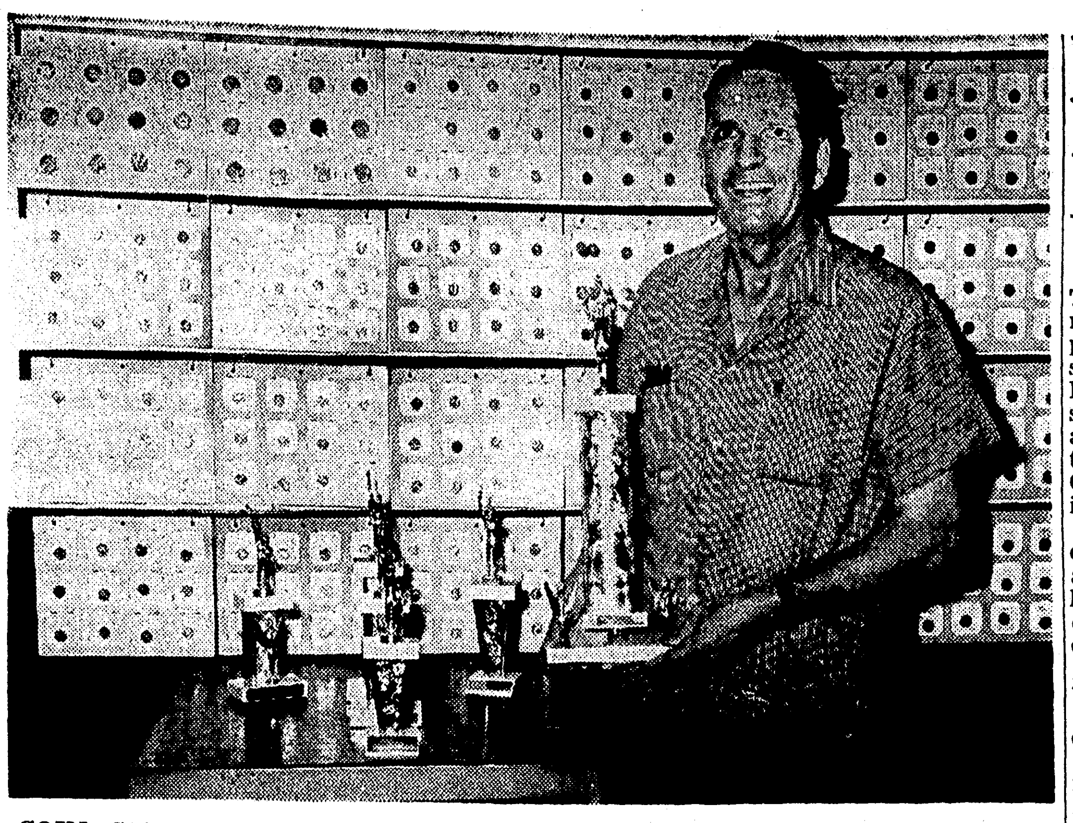

COIN COLLECTORS will win these trophies being displayed by Marvin L. Phillips when collectors and dealers gather in Monroe next Sunday for the coin and paper money exhibits at the Penn Hotel. The exhibit will be sponsored by the Monroe Area Coin Club. A highlight of the event will be the display of a 1943 copper penny valued at $25,000. Phillips stands in front of a display of rare coins. (Staff photo by Jack Hoyle)

Coin Exhibit Slated Here For Next Sunday

Numismatologists -- that's fancy for coin collectors -- will gather in Monroe from four parishes on June 26 for a one-day exhibit at the Penn Hotel. Dealers from three states will be on hand to buy and sell rare coins.

One of the main attractions at the exhibit will be a 1943 copper penny, valued at $25,000, according to J. L. Anders, publicity director for the Monroe Area Coin Club, sponsors of the June 26 exhibit. In 1943, the zinc penny prevailed because of wartime shortage of copper.

A number of valuable coins have been on display in Monroe either directly or indirectly through the influence of the Monroe Area Coin Club. These include one of the five existing 1913 V nickels (valued at $50,000) and an 1804 silver dollar (valued at $50,000).

The club was formed in December, 1960, to encourage the collection of rare coins and now has over 100 members. Club members meet every second Tuesday at 7:30 p.m. at the meeting hall at the First National Bank, West Monroe.

Local exhibitors are encouraged to display coins at the Penn Hotel exhibit, Anders said. Collections already arranged include the ½ cent piece of 1793 down to the 1965 laminated quarter. The United States first began manufacturing money in 1793.

One local collector, Marvin L. Phillips, will display coins collected over a 30 - year period. Other collectors are expected to be here from Morehouse, Lincoln, Franklin and Ouachita parishes.

Officers of the local sponsoring club are C. L. Hinton Jr., president; S. E. Kay of Bastrop, vice - president, and Mrs. Jack Singley, secretary - treasurer.

Trophies will be awarded at the display for the best - of - show winner; first, second and third place winners, and first and second place winners in the junior exhibit. Any collector may enter the exhibit, Anders said.

One purpose of the Monroe Area Coin Club, Anders said, is to guard against fraud in the buying and selling of coins. The Better Business Bureau recently reported an example of such fraud. An unlawful group was advertising the sale of the valuable 31-s penny, but collectors discovered these were actually 36-s pennies, altered in such a way as to appear to be the more valuable coins.

Also on display at the Penn Hotel will be examples of rare paper money. Anders and his daughter have a prize - winning display of such paper bills, including the wider bills from early United States history.

Judge Harper Pleased Over Local Driving

Monroe City Judge W. M. Harper Saturday expressed pleasure that no residents of the City of Monroe had been responsible in a fatal accident during the past 18 months.

One accident resulting in two deaths occurred earlier this year at Selman Field, but the person at fault was from out of town.

"So we still proudly proclaim that Monroe is the safest place in the world," Judge Harper wrote.

The judge, dean of municipal judges in the State of Louisiana, expressed hope that distribution of some 50,000 copies of a booklet on traffic laws during the past recent months has had some lasting effect on the motoring public. "Since the inauguration of our traffic safety campaign in Monroe 18 months ago during which time we have distributed 50,000 copies of our booklet on traffic laws. . . it is indeed gratifying to take account of the fact that in that period not a single fatality has occured that could be chargeable to either intoxicated or negligent driving on the part of a Monroe citizen," he wrote.

However, he added, "this is not to say we are not having motor vehicular accidents but in spite of an ever-increasing population, the record does not indicate an appreciable increase."

Judge Harper, pointing out that recent illness forced "me to the sidelines," adding "my interest is and will continue to be for public safety."

He listed the following safety rules urging all to adhere:

1. Avoid following too closely, commonly known as "tail gating."
2. Comply with stop signs and red traffic lights.
3. Observe speed signs.
4. Constantly drive on defensive, watching other drivers who may cause accidents, especially at intersections.
5. Be doubly careful in entering and departing at shopping centers, especially those on streets or congested traffic.
6. Do not drive on the wrong side of the street including boulevard streets, even for short distances. This habit cultivated sooner or later may cause death.
7. Keep vehicle in good repair, especially brakes.
8. When inbibing, let one drive who is abstaining.
9. Be as courteous at the wheel as in the home.
10. Give driving signals timely.
11. In inclement weather, drive knowing casings and brakes are not as efficient as during dry weather.
12. Children on bicycles are governed by the same laws as motorists. They must keep on the right side of the right side of the street. Parents should so impress their children. Animal riders are likewise affected by the law.

2,500 Attend Activities At Playgrounds

Attendance at the Monroe Recreation Department playgrounds for the week was 2,572. Special events were a checker tournament and a wheel parade at all the playgrounds.

Winners in the checker tournament and the playground they attend were: Tony Masters, Tommy Bordelon and Mike Correro at Barkdull Faulk; Paula Hamel, Bobby Hendris and John Beckstrom at Sherrouse; Timmy Hargiss at Clara Hall; Bruce Walker and David Sherman at Georgia Tucker; Matt Harkey, Laura Tarver, Norman Smith and Wes Loflin at Lexington; Joe Ardion, Nancy Wady, Mike Matthews, Sandy Ticheli, Gary Braddock and Judy Owens at Lida Benton; Denis Cooper, Brenda Freeman and Dennis Martin at Lincoln; Walter Gaint at Clarks; Herbert Price at Johns; and Gregory Owens, David Staten and Thomas Haynes at Carver.

Winners in the wheel parade were: Deirdie Mahr and Maureen Mahn, Barkdull Faulk, Marcus Babb, Rickie McAdams, Henry Dayton and Mike Smith at Sherrouse; Cynthia Bumpers and James Liston at Clara Hall; Catherine Cannon at Georgia Tucker; Donna Gannaway, Billy Buckner and Lisa Dupuy at Lexington; Libby Ticheli, Frank Jungina, Ronnie Stockstill and Jenny Dodson at Lida Benton; Michael Smith and Silvia Jenkins at Lincoln; Dennis McCormick at Clarks; and Dwayne Carter at Jones.

A ping pong tournament Tuesday and an Indian pow wow Friday will be this week's special events.

Playgrounds are open to the public from 8:30 to 11:30 a.m. Monday through Friday.

Pilgrim Trains

AMMAN, Jordan (AP) — Pilgrim trains to the Moslem holy city of Medina, Saudi Arabia, will be running again in 1968 on the desert railway blown up as a matter of military necessity by Lawrence of Arabia in World War I, the government announced. Jordan, Saudi Arabia and Syria are financing the 519-mile trackage project.

Plans Are Missing For Bond Issues

BATON ROUGE (Special) — The Legislature is considering more than $39 million in bond proposals "in the complete absence of any comprehensive long - range planning and assignment of a priority of needs as required by the present law," the Public Affairs Research Council (PAR) said Saturday in its weekly legislative bulletin.

In discussing the capital budget and state debt, the research agency said also that the state has made no effort "to work its capital outlays into a sound debt program, a necessity for proper financial administration."

PAR noted that the Division of Administration has submitted a report to the governor and members of the legislature stating that no capital outlay budget will be submitted this year for the five - year period beginning July 1, 1966, although one is required by law.

Yet, the research council pointed out, $39.5 million in bond proposals for capital construction purposes are now before the legislature. In addition, two proposals of underminded amount have been introduced for a proposed toll road and dome stadium.

Also, PAR noted, all of the bond proposals submitted during this session of the legislature would be backed only by the issuing agency or commission, not by the full faith and credit of the state, and therefore would command higher interest rates. Only bonds approved by constitutional amendment carry the full faith and credit of the state, thereby costing less in interest to the state.

In the past 10 years, $434.8 million in state debt has been authorized. More than half of this was added in the past two years. The report shows only $78.0 million of this total was issued by constitutional amendment. The last bonds approved by constitutional amendment was a $60 million highway issue approved in November 1962.

PAR said that, "proposals for which bond issues have been introduced or enacted in this session may well represent real need," however, "without a capital budget, construction programs might be based on political decision rather than an sessment of need." Also, PAR said, "the continued issuance of bonds by state agencies or commissions lacking the security of the state's full faith and credit will almost invariably result in higher interest rates. The added cost of retiring bonds reduces the money that could otherwise be used to finance the state's operations."

PAR said that the law requiring a capital budget "is a good one and should be implemented." A capital budget would permit adequate planning, including a priority of needs, for the state's construction. Efforts should also be made to include expenditure for highway construction in the budget, as this is a major state expenditure, PAR said.

Two proposed constituional amendments, passed in 1965 and to be voted on in November, 1966, could improve the state's debt picture, the research council said. "Act 168 would require that all future bond issues be backed by the state's full faith and credit and would eliminate the practice of creating agencies to issue bonds, thus assuring lower interest rates." Since 1962, PAR pointed out, $297 million in bond principal has been approved without a vote of the people and without the full faith and credit of the state.

Act 170 would require that all funds received from any tidelands settlement, except dedication to public education and the parish royalty fund, be used to retire callable debt of the state, to pay annual debt service costs, and to finance capital improvements up to $10 million a year. "If it were possible to retire all callable bond at their earliest possible date, the state would save millions of dollars in interest charges," PAR said.

McWilliams Reunion Held

A family reunion for the McWilliams family was held recently in McGee, Miss.

Mrs. Synder of Gibsland the oldest sister of the family, was 92 her last birthday. A former resident of St. Joseph, she is the grandmother of Mrs. H. D. Kilpatrick of St. Joseph.

Sisters attending were Mrs. R. C. Fortenberry, 75, and Mrs. Julie Glisson, 71, both of McGee, Miss., Mrs. Melanie Parrot, 80, of Hattiesburg, Miss., and Mrs. Synder.

Two brothers, William McWilliams, 76, of Raleigh, Miss., and Miles McWilliams, 77, of Midnight, Miss., also attended, as well as many nieces, nephews, grandchildren and great-grandchildren.

Local Priest Receives 1st Appointment

ALEXANDRIA (Special) — Msgr. Martin J. Tyrrell has been transferred from St. Joseph's Church in St. Joseph to St. Patrick's Church in Lake Providence, which is the new seat of deanery, according to Bishop Charles P. Greco.

Receiving their first appointments as newly ordained priests are Father George L. Falter, assistant, Our Lady of Prompt Succor Church, Alexandria and Father Anthony Cumella, assistant, St. Matthew Church, Monroe.

Other appointments announced by Bishop Greco include Father Alexander Carson, pastor St. Joseph's Church, St. Joseph; Father Earl Provenza, assistant, St. Frances Cabrini Church, Alexandria; Father James Roy, assistant, St. Rita Church, Alexandria; and Father Stephen Testa, assistant, St. Francis Xavier Cathedral, Alexandria.

THANKS

I am sincerely grateful for the fine vote I received in the general election last Tuesday. I feel deeply obligated to make West Monroe the best mayor my ability will permit.

To those who worked so hard in my behalf, I extend a very special "Thanks," and assure them that I will work to justify their faith.

To everyone who voted for me, I extend heartfelt gratitude and thanks.

To those who voted for my opponent, I hold no malice and respect their right to exercise the privilege.

To everyone, I promise my best effort to make West Monroe a good mayor.

Bert Hatten, mayor-elect
City of West Monroe

Paid for by Bert Hatten

Penneys ALWAYS FIRST QUALITY

YOU CAN PAY MORE . . . BUT YOU CAN'T BUY BETTER QUALITY. PENNCREST® QUALITY PLUS PENNEY-LOW PRICE EQUALS INCOMPARABLE VALUE!

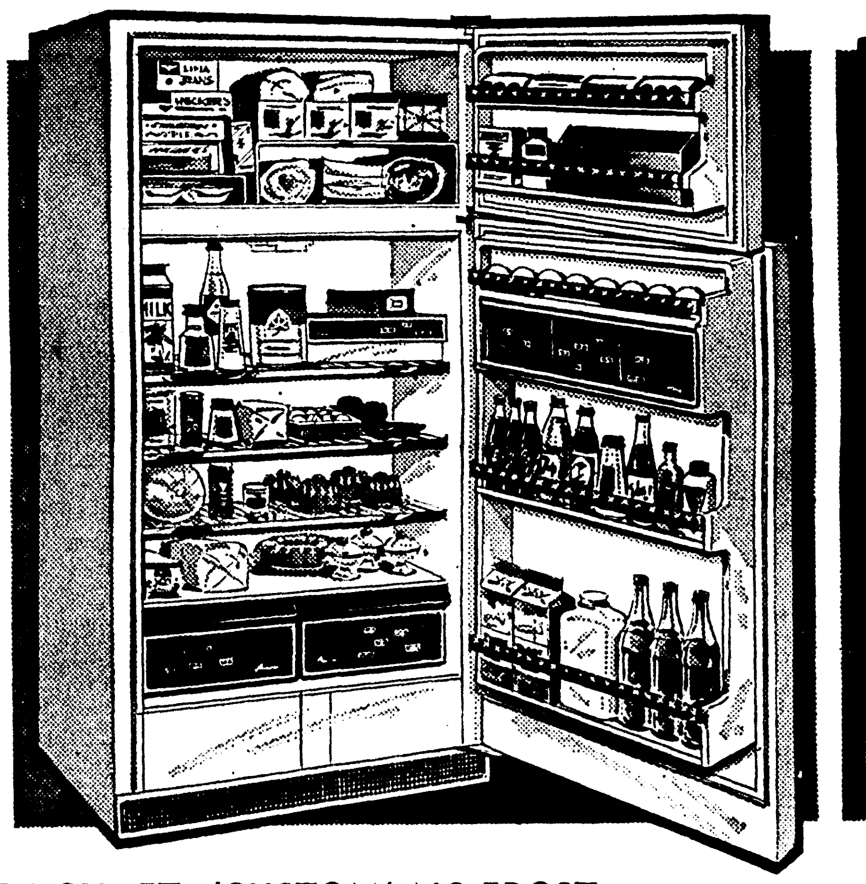

17 CU. FT. 'CUSTOM' NO-FROST FITS IN THE SPACE OF YOUR OLD 12

No down payment, 11.50 a month **$277**

- Poly-sealed, foamed thinwall insulation for more space inside, less outside . . . completely frostless
- Big 137-lb. capacity top-mounted freezer
- 4 big shelves (2 slide out)
- 3 door shelves plus 15-egg nest, dairy bar
- Twin porcelain crispers, convenient meat tray
- Always a supply of ice with 2 lever ice trays and Penncrest custom ice service

17 CU. FT. 'IMPERIAL' NO-FROST WITH 137-LB. TOP FREEZER AND ICE MAKER

No down payment, 14.50 a month **369.95**

- Special ice maker keeps popping ice into serving tray
- Exclusive foamed poly-sealed thinwall insulation provides more usable space . . . completely frostless
- 4½ shelves (one slides out, one adjusts)
- 4 big door shelves plus 15-egg nest and full width dairy bar
- Twin porcelain crispers and sliding porcelain meat pan.

PENNCREST® INCOMPARABLES!

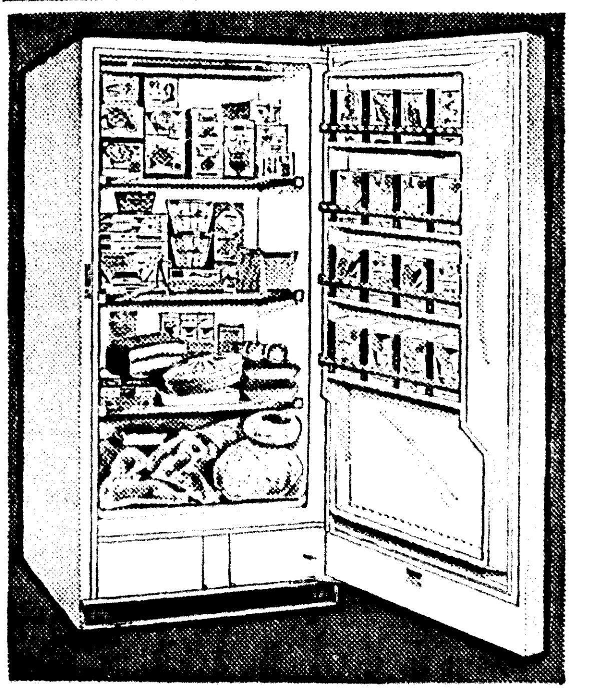

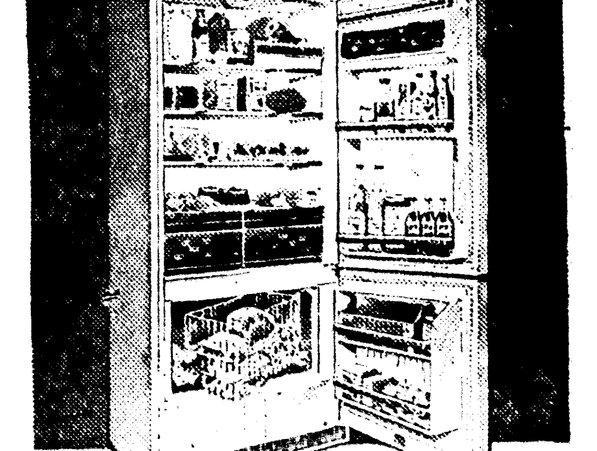

504-Lb. Capacity Freezer With 20 Below Zero Flash-Freezing!

No down payment, 9.00 a month **199.95**

Big freezer value! Easy care double-porcelain liner. Plenty of door storage puts more food up front. Magnetic door.

14 Cu. Ft. 'Custom' No-Frost With 101-Lb. Top Freezer

No down payment, $11 a month **259.95**

- Eye-level freezer has 2 shucker ice trays and ice storage bin
- 4 refrigerator shelves (2-slide out)
- 3 door shelves, plus 15-egg nest, dairy bar
- Twin porcelain crispers, convenient meat tray
- White or Coppertone

15 Cu. Ft. 'Custom' No-Frost With Bottom 140-Lb. Freezer

No down payment, $11.50 a month **$277**

- Big swing out, easily accessible freezer with toe-tap latch, 2 'shucker' ice trays and bin
- 4 refrigerator shelves (2 slide out)
- 3 door shelves plus 15-egg nest, dairy bar
- Twin porcelain crispers, convenient meat tray
- White or Coppertone

ALL PRICES INCLUDE DELIVERY IN LOCAL AREA

PENNEY'S MID-CITY PLAZA OPEN DAILY 9:00 AM TO 9:00 PM

DON'T GUESS WHEN YOU CHOOSE A

Precious Diamond

BUY WITH CONFIDENCE AT PEACOCK'S

DIAMONDS IS OUR SPECIALTY!

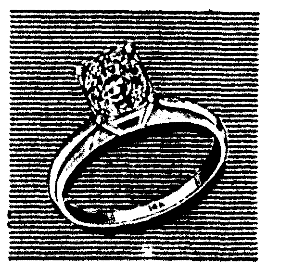

A brilliant diamond solitaire set in simple 14K 4 prong mounting. $250

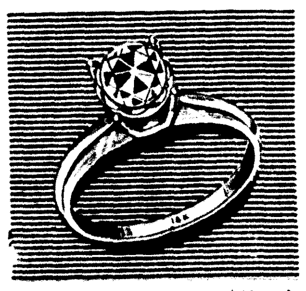

The truly splendid Miracle Top diamond solitaire, tastefully set in 14K gold. $175

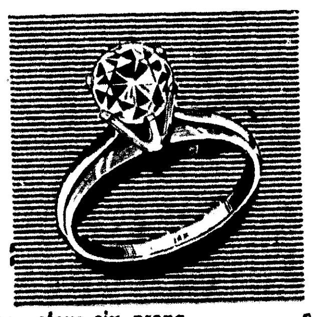

A marvelous six-prong mounting displays the radiance of this diamond solitaire, 14K. $495

So elegant in its simplicity. The ever popular diamond Solitaire. $125

Other Diamonds from $29.75 to $10,000

USE YOUR CHARGE ACCOUNT Up To Two Years To Pay

Peacock's Leading Jewelers 129 DeSiard St., Monroe, La.

(Illustrations Enlarged)

TEAR OFF AND MAIL THIS COUPON FOR COMPLETE FREE INFORMATION

ACME HEARING AIR CENTER

809A N. 4th, Monroe

Phone 387-2872

I am interested in learning more about Zenith Hearing Aids.

☐ Please mail full details and free literature.

☐ Please telephone me at home to arrange for a demonstration.

NAME: ____

STREET: ____

CITY: ____ STATE: ____

PHONE: ____

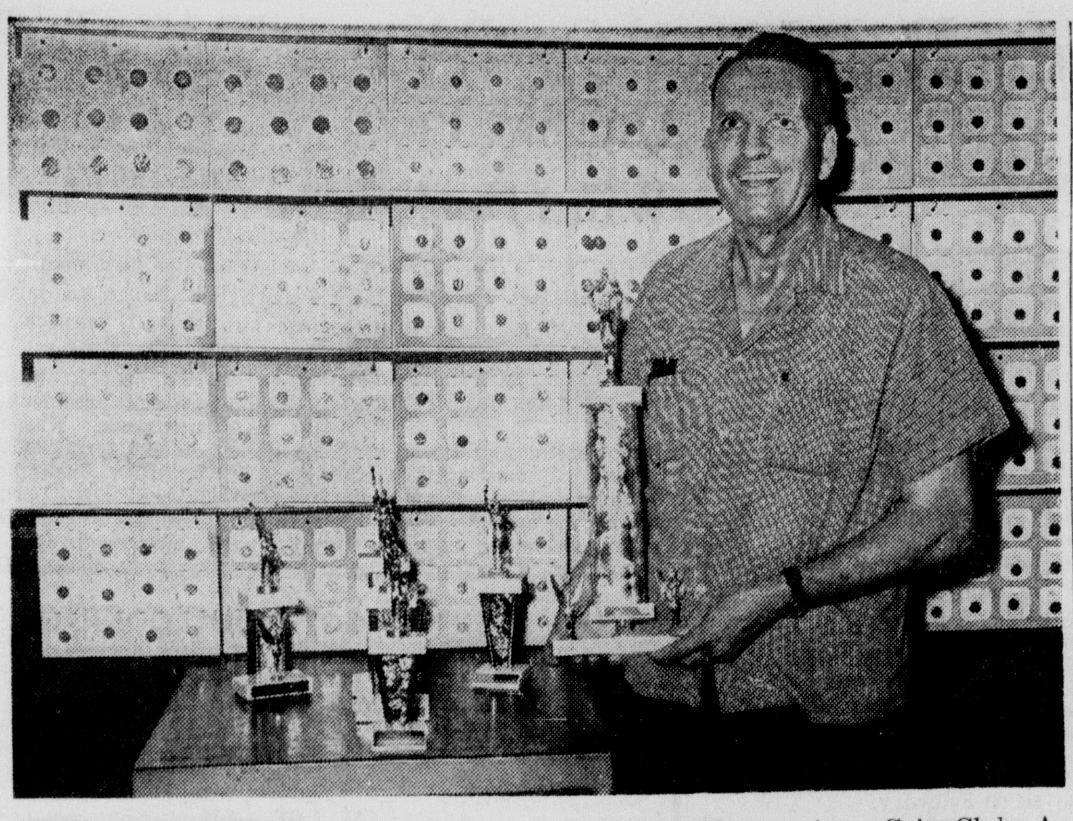

COIN COLLECTORS will win these trophies being displayed by Marvin L. Phillips when collectors and dealers gather in Monroe next Sunday for the coin and paper money exhibits at the Penn Hotel. The exhibit will be sponsored by the Monroe Area Coin Club. A highlight of the event will be the display of a 1943 copper penny valued at $25,000. Phillips stands in front of a display of rare coins. (Staff photo by Jack Hoyle)

Coin Exhibit Slated Here For Next Sunday

Numismatologists — that's fancy for coin collectors — will gather in Monroe from four parishes on June 26 for a one-day exhibit at the Penn Hotel. Dealers from three states will be on hand to buy and sell rare coins.

One of the main attractions at the exhibit will be a 1943 copper penny, valued at $25,000, according to J. L. Anders, publicity director for the Monroe Area Coin Club, sponsors of the June 26 exhibit. In 1943, the zinc penny prevailed because of wartime shortage of copper.

A number of valuable coins have been on display in Monroe either directly or indirectly through the influence of the Monroe Area Coin Club. These include one of the five existing 1913 V nickels (valued at $50,000) and an 1804 silver dollar (valued at $50,000).

The club was formed in December, 1960, to encourage the collection of rare coins and now has over 100 members. Club members meet every second Tuesday at 7:30 p.m. at the meeting hall at the First National Bank, West Monroe.

Local exhibitors are encouraged to display coins at the Penn Hotel exhibit, Anders said. Collections already arranged include the ½ cent piece of 1793 down to the 1965 laminated quarter. The United States first began manufacturing money in 1793.

One local collector, Marvin L. Phillips, will display coins collected over a 30 - year period. Other collectors are expected to be here from Morehouse, Lincoln, Franklin and Ouachita parishes.

Officers of the local sponsoring club are C. L. Hinton Jr., president; S. E. Kay of Bastrop, vice - president, and Mrs. Jack Singley, secretary - treasurer.

Trophies will be awarded at the display for the best - of - show winner; first, second and third place winners, and first and second place winners in the junior exhibit. Any collector may enter the exhibit, Anders said.

One purpose of the Monroe Area Coin Club, Anders said, is to guard against fraud in the buying and selling of coins. The Better Business Bureau recently reported an example of such fraud. An unlawful group was advertising the sale of the valuable 31-s-penny, but collectors discovered these were actually 36-s pennies, altered in such a way as to appear to be the more valuable coins.

Also on display at the Penn Hotel will be examples of rare paper money. Anders and his daughter have a prize - winning display of such paper bills, including the wider bills from early United States history.

Judge Harper Pleased Over Local Driving

Monroe City Judge W. M. Harper Saturday expressed pleasure that no residents of the City of Monroe had been responsible in a fatal accident during the past 18 months.

One accident resulting in two deaths occurred earlier this year at Selman Field, but the person at fault was from out of town.

"So we still proudly proclaim that Monroe is the safest place in the world," Judge Harper wrote.

The judge, dean of municipal judges in the State of Louisiana, expressed hope that distribution of some 50,000 copies of a booklet on traffic laws during the past recent months has had some lasting effect on the motoring public. "Since the inauguration of our traffic safety campaign in Monroe 18 months ago during which time we have distributed 50,000 copies of our booklet on traffic laws. . . it is indeed gratifying to take account of the fact that in that period not a single fatality has occured that could be chargeable to either intoxicated or negligent driving on the part of a Monroe citizen," he wrote.

However, he added, "this is not to say we are not having motor vehicular accidents but in spite of an ever-increasing population, the record does not indicate an appreciable increase."

Judge Harper, pointing out that recent illness forced "me to the sidelines," adding "my interest is and will continue to be for public safety."

He listed the following safety rules urging all to adhere:

1. Avoid following too closely, commonly known as "tail gating."
2. Comply with stop signs and red traffic lights.
3. Observe speed signs.
4. Constantly drive on defensive, watching other drivers who may cause accidents, especially at intersections.
5. Be doubly careful in entering and departing at shopping centers, especially those on streets or congested traffic.
6. Do not drive on the wrong side of the street including boulevard streets, even for short distances. This habit cultivated sooner or later may cause death.
7. Keep vehicle in good repair, especially brakes.
8. When inbibing, let one drive who is abstaining.
9. Be as courteous at the wheel as in the home.
10. Give driving signals timely.
11. In inclement weather, drive knowing casings and brakes are not as efficient as during dry weather.
12. Children on bicycles are governed by the same laws as motorists. They must keep on the right side of the right side of the street. Parents should so impress their children. Animal riders are likewise affected by the law.

TEAR OFF AND MAIL THIS COUPON FOR COMPLETE FREE INFORMATION

ACME HEARING AIR CENTER

809A N. 4th, Monroe

Phone 387-2872

I am interested in learning more about Zenith Hearing Aids.

☐ Please mail full details and free literature.

☐ Please telephone me at home to arrange for a demonstration.

NAME: ____

STREET: ____

CITY: ____ STATE: ____

PHONE: ____

2,500 Attend Activities At Playgrounds

Attendance at the Monroe Recreation Department playgrounds for the week was 2,572. Special events were a checker tournament and a wheel parade at all the playgrounds.

Winners in the checker tournament and the playground they attend were: Tony Masters, Tommy Bordelon and Mike Correro at Barkdull Faulk; Paula Hamel, Bobby Hendris and John Beckstrom at Sherrouse; Timmy Hargiss at Clara Hall; Bruce Walker and David Sherman at Georgia Tucker; Matt Harkey, Laura Tarver, Norman Smith and Wes Loflin at Lexington; Joe Ardion, Nancy Wady, Mike Matthews, Sandy Ticheli, Gary Braddock and Judy Owens at Lida Benton; Denis Cooper, Brenda Freeman and Dennis Martin at Lincoln; Walter Gaint at Clarks; Herbert Price at Johns; and Gregory Owens, David Staten and Thomas Haynes at Carver.

Winners in the wheel parade were: Deirdie Mahr and Maureen Mahn, Barkdull Faulk, Marcus Babb, Rickie McAdams, Henry Dayton and Mike Smith at Sherrouse; Cynthia Bumpers and James Liston at Clara Hall; Catherine Cannon at Georgia Tucker; Donna Gannaway, Billy Buckner and Lisa Dupuy at Lexington; Libby Ticheli, Frank Jungina, Ronnie Stockstill and Jenny Dodson at Lida Benton; Michael Smith and Silvia Jenkins at Lincoln; Dennis McCormick at Clarks; and Dwayne Carter at Jones.

A ping pong tournament Tuesday and an Indian pow wow Friday will be this week's special events.

Playgrounds are open to the public from 8:30 to 11:30 a.m. Monday through Friday.

Pilgrim Trains

AMMAN, Jordan (AP) — Pilgrim trains to the Moslem holy city of Medina, Saudi Arabia, will be running again in 1968 on the desert railway blown up as a matter of military necessity by Lawrence of Arabia in World War I, the government announced. Jordan, Saudi Arabia and Syria are financing the 519-mile trackage project.

DON'T GUESS WHEN YOU CHOOSE A

Precious Diamond

BUY WITH CONFIDENCE AT PEACOCK'S

DIAMONDS IS OUR SPECIALTY!

A brilliant diamond solitaire set in simple 14K 4 prong mounting.

$250

The truly splendid Miracle Top diamond solitaire, tastefully set in 14K gold.

$175

A marvelous six-prong mounting displays the radiance of this diamond solitaire, 14K.

$495

So elegant in its simplicity. The ever popular diamond Solitaire.

$125

Other Diamonds from $29.75 to $10,000

USE YOUR CHARGE ACCOUNT Up To Two Years To Pay

Peacock's Leading Jewelers

129 DeSiard St., Monroe, La.

(Illustrations Enlarged)

Plans Are Missing For Bond Issues

BATON ROUGE (Special) — The Legislature is considering more than $39 million in bond proposals "in the complete absence of any comprehensive long - range planning and assignment of a priority of needs as required by the present law," the Public Affairs Research Council (PAR) said Saturday in its weekly legislative bulletin.

In discussing the capital budget and state debt, the research agency said also that the state has made no effort "to work its capital outlays into a sound debt program, a necessity for proper financial administration."

PAR noted that the Division of Administration has submitted a report to the governor and members of the legislature stating that no capital outlay budget will be submitted this year for the five - year period beginning July 1, 1966, although one is required by law.

Yet, the research council pointed out, $39.5 million in bond proposals for capital construction purposes are now before the legislature. In addition, two proposals of underminded amount have been introduced for a proposed toll road and dome stadium.

Also, PAR noted, all of the bond proposals submitted during this session of the legislature would be backed only by the issuing agency or commission, not by the full faith and credit of the state, and therefore would command higher interest rates. Only bonds approved by constitutional amendment carry the full faith and credit of the state, thereby costing less in interest to the state.

In the past 10 years, $434.8 million in state debt has been authorized. More than half of this was added in the past two years. The report shows only $78.0 million of this total was issued by constitutional amendment. The last bonds approved by constitutional amendment was a $60 million highway issue approved in November 1962.

PAR said that, "proposals for which bond issues have been introduced or enacted in this session may well represent real need," however, "without a capital budget, construction programs might be based on political decision rather than an sessment of need." Also, PAR said, "the continued issuance of bonds by state agencies or commissions lacking the security of the state's full faith and credit will almost invariably result in higher interest rates. The added cost of retiring bonds reduces the money that could otherwise be used to finance the state's operations."

PAR said that the law requiring a capital budget "is a good one and should be implemented." A capital budget would permit adequate planning, including a priority of needs, for the state's construction. Efforts should also be made to include expenditure for highway construction in the budget, as this is a major state expenditure, PAR said.

Two proposed constituional amendments, passed in 1965 and to be voted on in November, 1966, could improve the state's debt picture, the research council said. "Act 168 would require that all future bond issues be backed by the state's full faith and credit and would eliminate the practice of creating agencies to issue bonds, thus assuring lower interest rates." Since 1962, PAR pointed out, $297 million in bond principal has been approved without a vote of the people and without the full faith and credit of the state.

Act 170 would require that all funds received from any tidelands settlement, except dedication to public education and the parish royalty fund, be used to retire callable debt of the state, to pay annual debt service costs, and to finance capital improvements up to $10 million a year. "If it were possible to retire all callable bond at their earliest possible date, the state would save millions of dollars in interest charges," PAR said.

McWilliams Reunion Held

A family reunion for the McWilliams family was held recently in McGee, Miss.

Mrs. Synder of Gibsland the oldest sister of the family, was 92 her last birthday. A former resident of St. Joseph, she is the grandmother of Mrs. H. D. Kilpatrick of St. Joseph.

Sisters attending were Mrs. R. C. Fortenberry, 75, and Mrs. Julie Glisson, 71, both of McGee, Miss., Mrs. Melanie Parrot, 80, of Hattiesburg, Miss., and Mrs. Synder.

Two brothers, William McWilliams, 76, of Raleigh, Miss., and Miles McWilliams, 77, of Midnight, Miss., also attended, as well as many nieces, nephews, grandchildren and great-grandchildren.

Local Priest Receives 1st Appointment

ALEXANDRIA (Special) — Msgr. Martin J. Tyrrell has been transferred from St. Joseph's Church in St. Joseph to St. Patrick's Church in Lake Providence, which is the new seat of deanery, according to Bishop Charles P. Greco.

Receiving their first appointments as newly ordained priests are Father George L. Falter, assistant, Our Lady of Prompt Succor Church, Alexandria and Father Anthony Cumella, assistant, St. Matthew Church, Monroe.

Other appointments announced by Bishop Greco include Father Alexander Carson, pastor St. Joseph's Church, St. Joseph; Father Earl Provenza, assistant, St. Frances Cabrini Church, Alexandria; Father James Roy, assistant, St. Rita Church, Alexandria; and Father Stephen Testa, assistant, St. Francis Xavier Cathedral, Alexandria.

THANKS

I am sincerely grateful for the fine vote I received in the general election last Tuesday. I feel deeply obligated to make West Monroe the best mayor my ability will permit.

To those who worked so hard in my behalf, I extend a very special "Thanks," and assure them that I will work to justify their faith.

To everyone who voted for me, I extend heartfelt gratitude and thanks.

To those who voted for my opponent, I hold no malice and respect their right to exercise the privilege.

To everyone, I promise my best effort to make West Monroe a good mayor.

Bert Hatten, mayor-elect
City of West Monroe

Paid for by Bert Hatten

Penneys ALWAYS FIRST QUALITY

YOU CAN PAY MORE . . . BUT YOU CAN'T BUY BETTER QUALITY. PENNCREST® QUALITY PLUS PENNEY-LOW PRICE EQUALS INCOMPARABLE VALUE!

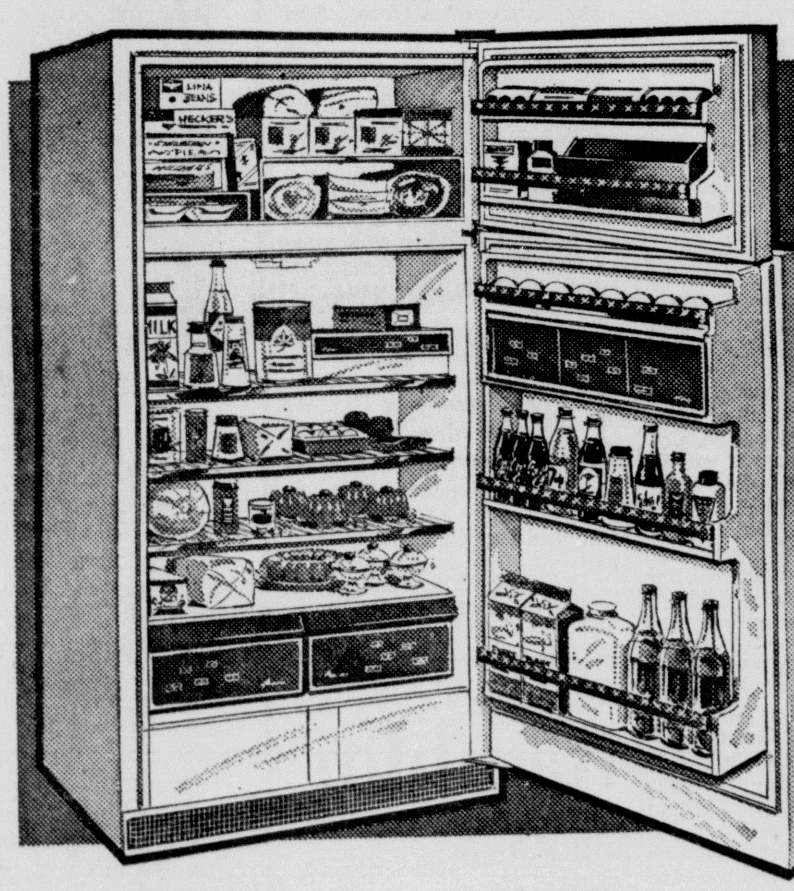

17 CU. FT. 'CUSTOM' NO-FROST FITS IN THE SPACE OF YOUR OLD 12

No down payment, 11.50 a month

$277

- Poly-sealed, foamed thinwall insulation for more space inside, less outside . . . completely frostless
- Big 137-lb. capacity top-mounted freezer
- 4 big shelves (2 slide out)
- 3 door shelves plus 15-egg nest, dairy bar
- Twin porcelain crispers, convenient meat tray
- Always a supply of ice with 2 lever ice trays and Penncrest custom ice service

17 CU. FT. 'IMPERIAL' NO-FROST WITH 137-LB. TOP FREEZER AND ICE MAKER

No down payment, 14.50 a month

369.95

- Special ice maker keeps popping ice into serving tray
- Exclusive foamed poly-sealed thinwall insulation provides more usable space . . . completely frostless
- 4½ shelves (one slides out, one adjusts)
- 4 big door shelves plus 15-egg nest and full width dairy bar
- Twin porcelain crispers and sliding porcelain meat pan.

PENNCREST® INCOMPARABLES!

504-Lb. Capacity Freezer With 20 Below Zero Flash-Freezing!

No down payment, 9.00 a month

199.95

Big freezer value! Easy care double-porcelain liner. Plenty of door storage puts more food up front. Magnetic door.

14 Cu. Ft. 'Custom' No-Frost With 101-Lb. Top Freezer

No down payment, $11 a month

259.95

- Eye-level freezer has 2 shucker ice trays and ice storage bin
- 4 refrigerator shelves (2-slide out)
- 3 door shelves, plus 15-egg nest, dairy bar
- Twin porcelain crispers, convenient meat tray
- White or Coppertone

15 Cu. Ft. 'Custom' No-Frost With Bottom 140-Lb. Freezer

No down payment, $11.50 a month

$277

- Big swing out, easily accessible freezer with toe-tap latch, 2 'shucker' ice trays and bin
- 4 refrigerator shelves (2 slide out)
- 3 door shelves plus 15-egg nest, dairy bar
- Twin porcelain crispers, convenient meat tray
- White or Coppertone

ALL PRICES INCLUDE DELIVERY IN LOCAL AREA

PENNEY'S MID-CITY PLAZA OPEN DAILY 9:00 AM TO 9:00 PM

Time Running Out For Many Bills Slated On House Calender

By MILO DAKIN
World Legislative Correspondent

BATON ROUGE — The Louisiana Legislature is almost over — and time is running out for a few hundred bills still stuffed into unfinished business on the House calendar.

The Senate can't move faster because the House won't.

One of three things is going to happen, the House is going to spend some long working days clearing up its business; many, many bills are going to die on the calendar after adjournment in just over two weeks, or a barrage of bills is going to be pushed through without proper floor discussion.

The Louisiana House has been reluctant so far to put in over five hours per day in floor work, following committee meetings in the mornings that have faced with problems of finding a quorum.

The Senate has been meeting even less because there has been little legislation passing over from the House. The House did meet Friday — the vote to do so far from unanimous — but spent the day hassling over a half dozen bills.

Most veteran lawmakers agree this session leaves something to be desired in creative work.

It appears to be a case of Gov. John McKeithen trying to keep things going smooth, and opposing forces — especially those close to former Gov. Jimmy Davis — trying to clog up House machinery.

They did just that Tuesday.

McKeithen's $1.049 billion General Appropriations bill was assaulted for nearly seven hours before falling to an extra $3 million appropriations amendment that rode the measure on 89-6 passage as it went to the Senate. That put the total spending plan at $1.052, much larger than the Legislative Budget Committee headed by Sen. Jamar Adcock of Monroe had originally planned.

What the Senate can and will do remains to be seen, as the Finance Committee there begins hearings this week with floor vote expected Thursday. It then goes to the Governor.

The $3 million amendment was forced on by Rep. Risley Triche, Assumption, floor leader for Jimmy Davis. The Napeoleonville firegrand failed on another occasion to add some $10 million extra into a civil service pay raise.

He said the state would have a $55 million surplus at the end of this month. The administration maintains only $10 - 12 million will be left over for a "fiscal cushion."

Triche said he would come back before the House in July, just prior to adjournment, and prove his figures. The question of which surplus figure was right kept the House in an uproar most of Tuesday evening and night before the bill finally cleared at 8 p.m.

GOVERNOR'S TALK

Gov. McKeithen opened the week with a "State of the Union" message Monday noon, but most legislators were far from satisfied with the Governor's address. Primarily, the address to both houses of the Legislature was a plea for fiscal sanity. He asked lawmakers to hold fiscal spending within the budget or "everything which we have accomplished here during the past two years could well be lost."

As displayed the next day in repeated attacks on the administration budget, the Governor's words fell on many deaf ears.

Off fiscal matters, Sen. Spencer Myrick summed up a lot of people's feelings. "It was as good as any middle of the road speech I ever heard," the Oak Grove Senator remarked.

Reapportionment, delayed as long as possible, broke from Sen. Jamar Adcock's Judiciary Committee Tuesday and headed for the Senate to await a floor vote, sometimes this week.

Senate Judiciary C. Committee held its final reapportionment hearing and reported favorably two plans by Sen. Jules Mollere, Metairie.

The same Adcock committee sent to the floor for action a congressional redistricting bill by Sen. Michael O'Keefe, New Orleans, which was close to requests from Louisiana's eight congressmen.

The Senate will have to decide which of the two plans to go with, plus hashing out expected floor amendments which could throw reapportionment of the state Senate into jeopardy.

The Mollere plans were themselves fruit of weeks of struggle to try and please everyone. Then they were both amended before being sent to the senate.

A long reapportionment struggle will further jeopardize other pending legislation during what could properly be called "Panic Week," bills that fail this week to clear their chamber or committee of organization, have little chance to be acted on this year.

A bill to take any available state surplus and earmark the money for teacher and school bus drivers' pay raises, came through a House committee in surprisingly good shape Wednesday, and now faces what is certain to be a floor free - for - all.

Rep. Parey Branton, Webster, steered the proposal through the House Education Committee, after it was amended to include bus drivers.

The administration is holding the line that the $10 - 12 million surplus expected is only a safety cushion in case of revession. For reasons unknown, none of McKeithen's floor leaders appeared before the committee to fight Branton's bill.

In another development, the committee refused to approve a constitutional proposal aimed at abolishing the state Financial Assistance Commission, the agency that oversees the grant - in - aid program.

The commission was set up in the wake of court - ordered public school desegregation. Under the program, the state provides $2 per day to each pupil attending a private, non sectarian school.

The bill's author, Rep. Harry Hollins, Calcasieu, said several of the pupils receiving the grant-in-aid payments actually attend exclusive and church supported schools, but the committee refused to go along and killed the bill.

The legislature begins its seventh week Monday, and it is becoming apparent the only real problem is getting through with introduced bills.

Rep. Arthur Crais, Orleans, is aware of this problem and the cause. In gaining permission Friday to introduce three additional bills, he informed the House there was a trap door behind the speaker's stand.

"If anybody talks more than five minutes," he said, "we spring the trap."

He commented the only way to conduct business was to "stand up, speak up and shut up."

WHEN YOU'RE READY TO MOVE CALL MAYFLOWER

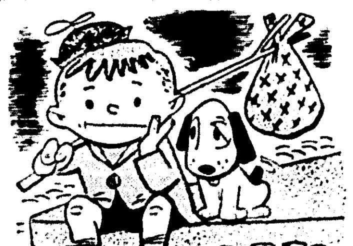

Ellington
TRANSFER & WAREHOUSE
Mayflower
302 11th St.
387-2811

Developing Contract Let For Center

AUSTIN, Tex. (Special) — A $216,000 development contract, to be used for the establishment of an educational laboratory to serve both Texas and Louisiana, has been awarded to a new non-profit corporation headquartered in Austin, Texas.

The contract was announced jointly by the U.S. Office of Education and the grantee, the Southwest Educational Development Corporation, whose board of directors include eight Texans and eight Louisianans.

Dr. Edwin Hindsman of Austin, former associate director of the Research and Development Center for Teacher Education at the University of Texas, has been named executive director of the corporation. Associate directors working in Louisiana are Dr. T. B. Wofford of Northwestern State College at Natchitoches and Dr. W. A. Lawrence of Louisiana State University at Baton Rouge.

New approaches to intercultural education will be emphasized in the new regional institution being planned by the SEDC. The project's prospectus calls for a new kind of educational institution, to traverse state lines and to concentrate its attention on a broad area of educational needs in the two states.

North Louisiana is participating in a similar center headquartered at Little Rock, Ark.

The two - state region will be divided into seven geographic areas, each with 24 - member advisory councils. During the development period, area coordinators will work to identify the specific educational problems needing priority attention. The geographic areas will be: (1) Northwest Texas, (2) North Texas, (3) Northeast Texas and Northern Louisiana ("North La-Tex"), (4) the Gulf Coast (from just south of Corpus Christi to New Orleans), (5) South Texas, (6) West Texas, and (7) Central Texas.

Louisiana members of the SEDC board of directors are William Dodd, state superintendent of public education; John Hunter, president of Louisiana State University; Ralph W. E. Jones, president of Grambling College; Herbert Longenecker, president of Tulane University; Victor Bussie, Baton Rouge, president of the Louisiana AFL-CIO; Emmet Cope, superintendent of the Bossier Parish Schools in Benton; Edward J. Steimel, director of the Public Affairs Research Council, Baton Rouge; Boyd Woodard, M. D., of Lake Charles.

NEW POST

BONN (UPI) —Former chief Soviet disarmament negotiator Semyon Tsarapkin Saturday took up his new post as ambassador to West Germany.

THOMAS H. FOWLER

Fowler Runs In District Attorney Race

Thomas H. Fowler Jr. has formally entered the race for District Attorney for the Fourth Judicial District, composed of Ouachita and Morehouse Parishes.

Fowler is 36 years old, a native of Ouachita Parish, and a West Monroe resident. He received his grammar and high school education in Ouachita Parish. He attended Northeast Louisiana State College and graduated from Law School at Loyola University of the South in New Orleans.

He is a member of the local and State Bar Association, the V.F.W., the Lions Club, and other fraternal and civic organizations. He is a veteran of World War II and the Korean War, served overseas with the U.S. Army, and was honorably discharged as Chief Warrant Officer.

Since graduation from Law School, Fowler has been actively engaged in the practice of law and has his offices in West Monroe.

In connection with his candidacy for District Attorney, Fowler issued the following statement:

"I intend to wage an active and vigorous campaign and will attempt to personally visit as many citizens as possible before the election on August 13.

I especially seek the suggestions and views of all the people in this District, and I will make the services of the District Attorney available to all people at all times.

I pledge to you honesty, fairness and sincerity, and will demand that every courtesy be extended to those having business with the District Attorney's office.

My intention is to vigorously prosecute those guilty of crimes, but I will work just as hard to safeguard the rights of the innocent.

I will sincerely appreciate your vote and support on August 13."

Jes' Ramblin'

Still Patient

Rep. Lawrence Gibbs is still a patient at St. Francis Hospital for treatment of a slipped disc. Rep. Gibbs, who has been in the hospital for 10 days, has been confined to bed.

He is in Room 217 and doctors expect him to remain for several more days.

Natchitoches Unit

NATCHITOCHES, La. (AP) — Federal authorities have notified the Natchitoches Parish Hospital that it has been approved to participate in the Medicare program, starting July 1.

There are 3,500 persons in the parish eligible for Medicare.

Ruston Gets Ready For Peach Festival

RUSTON (Special) — Banners up and down the main streets are already heralding the arrival of the 16th annual Louisiana Peach Festival in Ruston, to be held Thursday through Sunday.

Two new sports events have been added to the traditional activities for the 1966 festival, according to chairman Tom Kelly. The first Peach Classic Swim Meet will be held on Thursday afternoon, and the first annual Peach Golf Tournament is scheduled for Sunday.

Opening the festival at 10 a.m. Thursday will be contests for peach farmers and homemakers. The peach growers competition and peach cookery contest will both be held at the Louisiana Tech Student Center. Also starting at 10 a.m. will be an all - day sidewalk art exhibit in downtown Railroad Park.

Area flower enthusiasts will meet at the annual flower show, scheduled from 1 to 9 p.m. at the student center. Other afternoon events include the swim meet at 2 p.m. at the Ruston Municipal Pool and a coffee for queen contestants and visiting queens at the Holiday Inn at 3 p.m.

The Princess Peach Pageant for the younger beauties will start at 7 p.m. in Howard Auditorium, while the Dixie Gem XVI candidates will be treated to a swimming party at 8:30 p.m. at the Holiday Inn.

Friday will be highlighted by the Peach Festival Awards Luncheon at noon at the student center, the 3 p.m. downtown parade and the Queen Dixie Gem Pageant at 7 p.m. at Howard Auditorium. Both the queen and princess will be crowned Friday night. Downtown merchants will hold a sidewalk sale all day Friday and the art exhibit will continue.

Tours of the peach orchards around Ruston will be conducted on Saturday.

Committee chairman for the 1966 festival are Miss Lillian Talbot, cookery; Clarence Faulk, finance; Mrs. Lamar Logan, flower show; William Daniel, golf tournament; F. O. LeVasseur, orchard tour; Mrs. J. W. Mize and Mrs. Wharton Brown, pageant; Dr. Pat B. Mosley, awards luncheon; Frank Jerome and Jimmy Ball, parade; Jim Davis, retail merchants; Mrs. Drew Hays, sidewalk art exhibit; and Phillip Farrar, swimming meet.

11 Candidates Qualify For Winn Posts

WINNFIELD (Special) — Eleven candidates have filed for Winn Parish ward offices at the 5 p.m. Saturday deadline for the August 13th Democratic election, according to Eli Harrell, chairman of the Winn Parish Democratic Executive Committee.

Filing were:

Ward 1 judge — Incumbent R. D. Cantwell, James L. Womack, and Hiram J. Wright.

Ward 1 marshall — Gilbert A. Connor, unopposed.

Ward 1 police jury member — Robert (Bob) Baker, and incumbent Mrs. Fern D. Trawick.

School board members — Ward 7: Incumbent Reubin G. Simpkins, current president of the body, unopposed; Ward 8: Incumbent Leon Carpenter, unopposed; Ward 9: Incumbent Roy T. Waxley, and Vernon Keen; Ward 10: Incumbent Kermit Martin, unopposed.

HAS BUSINESS GOT YOU LOOKING
CROSS-EYED then STOP
ALL YOU NEED IS BETTER PRINTING
"The Best For Less"
CALL 325-4974 FOR FAST SERVICE
COMMERCIAL PRINTING CO.
900 Montgomery St. Night Service 387-3006 W. Monroe

George Fink
CANDIDATE FOR JUDGE MONROE CITY COURT

"For more than 34 years, I have been engaged in the practice of law before the courts of our state and nation. An attorney must constantly study the law and its application to our varied problems. The many contacts and associations I have made over these past 34 years have been invaluable as they have afforded me an insight to the vital need of applying common sense to the law as a practical solution rather than inflexibly applying the law to each and every case.

"Just as the law changes to meet the needs of an ever-changing society so must the court itself if the fairest system of justice is to prevail. I was happy to learn that Judge William Harper had finally come around to the viewpoint I espoused some nearly 20 years ago that the judge of the Monroe City Court should not receive fees in addition to his other pay (Act 206 of 1964 which he drafted and the Legislature enacted to become effective on January 1, 1967). The time is here for other needed changes to be made in this court, such as (1) placing all fines on an equal footing with these imposed by our district court (2) an acceptable scientific test for driving while under the influence of intoxicants, which should be helpful to both the accused and the law enforcement authorities (3) an increase in the small claims jurisdiction from $100 to $200 in cases that can be filed without an attorney and (4) extending the civil and criminal jurisdiction (felonies excepted) to cover all wards east of the Ouachita River, with civil jurisdiction increased to $2500.

"The unfortunate rapid rise of juvenile cases makes imperative the early establishment of a family court where all matters affecting the family can be handled such as is now done in New Orleans, Baton Rouge and Shreveport.

"I have long felt that the judge of the Monroe City Court should not be permitted to engage in the practice of law since to do so would put him in direct competition with his fellow attorneys who would sooner or later be practicising before his very court and which would place them both in an unfair position.

"I strongly believe that the fines imposed by the city court should be in line with those handed out in our district court. If elected your judge I will place all fines on a comparable basis to that of our District Court. The administration of justice would be a hollow mockery if the only purpose served by fines is to enrich the city treasury. A fine should be imposed only where there is a clear case of a violation and all reasonable doubts must be resolved in favor of the unfortunate person being tried as the law requires. I believe in the complete and absolute separation of powers, that is, the police department should be run by the police and the city court should be run by the judge.

"The people of Monroe have built and will soon open a much needed civic center with a beautiful, modern courtroom which must always dispense true justice under the law where every person regardless of his station in life will be treated alike with preferential treatment to no one.

"I have always tried to be fair, considerate and honorable in my every endeavor. This attitude I will take with me to the judge's office if you will permit me to occupy it. I do not and can not promise you special consideration for to do so would compromise the office I seek. I can and do promise that every person shall always be received in a fair, honest and courteous manner.

"If you feel that I can best carry out the duties and responsibilities of the Office of City Judge, your ballot in my behalf will be welcomed as will any other assistance or counsel you care to give me in this campaign. I believe that I can so operate your courtroom that it will reflect the proper dignity and decorum so necessary in the administration of justice. If the past is any guide for the future, the man you elect as your next city judge (other than me) could very well be your city judge for another 38 years which to me is a mighty long time for any man to occupy one office.

"I would appreciate any suggestions that you would care to make as to ways to improve the administration of justice in the Monroe City Court."

George Fink Candidate For Judge
MONROE CITY COURT
Paid for by George Fink

To: lawyers, officials, officers, judges, and others interested

C & C REFERENCE
Mrs. Inez M. Kasiah (Oper.)
310 Penn Resort Hotel
Monroe, Louisiana 71201

has this collection of legal books:

Congress' Laws, in 3 Codes
The Law of Federal Income Taxation
Barron & Holtzoff
United States: Supreme Court Reporter (1754 to 1964-1965)
Federal Digest
Louisiana Statutes
Negligence Compensation Cases
Corpus Juris Secundum
American Law Reports Annotated; 1st, 2d, 6 volumes of 3d
Shepard's Citations: United States, Federal Reporter, Louisiana, Federal Labor Law
Labor Law Reporter
American Jurisprudence
American Jurisprudence 2d
Am Jur Legal Forms
Am Jur Trials
Am Jur Pleading & Practice Forms
Cyclopedia of Federal Procedure
Administrative Law Treatise
Sutherland's Statutory Construction
State Administrative Law
State-Use Taxes, 50 States
Tax Court Digest
Words and Phrases
Modern Federal Practice Digest
Modern Corporation Law
Am Jur Proof of Fact
Jones Legal Forms
NLRB Cases
Federal Rules Digest
Federal Rules Service
Casey's Tax Practice
Uniform Code
Grismore on Contracts

Now! The Refrigerator Buy All OF OUR CUSTOMERS HAVE WAITED FOR!

WHILE THEY LAST
$299.95
WITH TRADE
YOU PAY ONLY $11.29 MONTHLY

14 FT. TRUE NO-FROST AUTOMATIC ICE MAKER

RCA Whirlpool
WORLD'S LARGEST APPLIANCE MANUFACTURER

AMERICA'S FINEST REFRIGERATOR WITH THE 2 MOST WANTED CONVENIENCE FEATURES
1. NO MORE ICE TRAYS TO FILL, SPILL OR FORGET TO REFILL
2. TRUE NO-FROST! NO MORE DEFROSTING EVER

ACT NOW TO GET THIS LIMITED TIME PRICE!

Tom Peters discount co.
FURNITURE • APPLIANCES

2202 CYPRESS
323-5819
WEST MONROE
... Your Full Line R.C.A. Whirlpool Dealer

Time Running Out For Many Bills Slated On House Calender

By MILO DAKIN
World Legislative Correspondent

BATON ROUGE — The Louisiana Legislature is almost over — and time is running out for a few hundred bills still stuffed into unfinished business on the House calendar.

The Senate can't move faster because the House won't.

One of three things is going to happen, the House is going to spend some long working days clearing up its business; many, many bills are going to die on the calendar after adjournment in just over two weeks, or a barrage of bills is going to be pushed through without proper floor discussion.

The Louisiana House has been reluctant so far to put in over five hours per day in floor work, following committee meetings in the mornings that have faced with problems of finding a quorum.

The Senate has been meeting even less because there has been little legislation passing over from the House. The House did meet Friday — the vote to do so far from unanimious — but spent the day hassling over a half dozen bills.

Most veteran lawmakers agree this session leaves something to be desired in creative work.

It appears to be a case of Gov. John McKeithen trying to keep things going smooth, and opposing forces — especially those close to former Gov. Jimmy Davis — trying to clog up House machinery.

They did just that Tuesday.

McKeithen's $1.049 billion General Appropriations bill was assaulted for nearly seven hours before falling to an extra $3 million appropriations amendment that rode the measure on 89-6 passage as it went to the Senate. That put the total spending plan at $1.052, much larger than the Legislative Budget Committee headed by Sen. Jamar Adcock of Monroe had originally planned.

What the Senate can and will do remains to be seen, as the Finance Committee there begins hearings this week with floor vote expected Thursday. It then goes to the Governor.

The $3 million amendment was forced on by Rep. Risley Triche, Assumption, floor leader for Jimmy Davis. The Napeoleonville firegrand failed on another occasion to add some $10 million extra into a civil service pay raise.

He said the state would have a $55 million surplus at the end of this month. The administration maintains only $10 - 12 million will be left over for a "fiscal cushion."

Triche said he would come back before the House in July, just prior to adjournment, and prove his figures. The question of which surplus figure was right kept the House in an uproar most of Tuesday evening and night before the bill finally cleared at 8 p.m.

GOVERNOR'S TALK

Gov. McKeithen opened the week with a "State of the Union" message Monday noon, but most legislators were far from satisfied with the Governor's address. Primarily, the address to both houses of the Legislature was a plea for fiscal sanity. He asked lawmakers to hold fiscal spending within the budget or "everything which we have accomplished here during the past two years could well be lost."

As displayed the next day in repeated attacks on the administration budget, the Governor's words fell on many deaf ears.

Off fiscal matters, Sen. Spencer Myrick summed up a lot of people's feelings. "It was as good as any middle of the road speech I ever heard," the Oak Grove Senator remarked.

Reapportionment, delayed as long as possible, broke from Sen. Jamar Adcock's Judiciary Committee Tuesday and headed for the Senate to await a floor vote, sometimes this week.

Senate Judiciary C. Committee held its final reapportionment hearing and reported favorably two plans by Sen. Jules Mollere, Metairie.

The same Adcock committee sent to the floor for action a congressional redistricting bill by Sen. Michael O'Keefe, New Orleans, which was close to requests from Louisiana's eight congressmen.

The Senate will have to decide which of the two plans to go with, plus hashing out expected floor amendments which could throw reapportionment of the state Senate into jeopardy.

The Mollere plans were themselves fruit of weeks of struggle to try and please everyone. Then they were both amended before being sent to the senate.

A long reapportionment struggle will further jeopardize other pending legislation during what could properly be called "Panic Week," bills that fail this week to clear their chamber or committee of organization, have little chance to be acted on this year.

A bill to take any available state surplus and earmark the money for teacher and school bus drivers' pay raises, came through a House committee in surprisingly good shape Wednesday, and now faces what is certain to be a floor free - for - all.

Rep. Parey Branton, Webster, steered the proposal through the House Education Committee, after it was amended to include bus drivers.

The administration is holding the line that the $10 - 12 million surplus expected is only a safety cushion in case of revession. For reasons unknown, none of McKeithen's floor leaders appeared before the committee to fight Branton's bill.

In another development, the committee refused to approve a constitutional proposal aimed at abolishing the state Financial Assistance Commission, the agency that oversees the grant - in - aid program.

The commission was set up in the wake of court - ordered public school desegregation. Under the program, the state provides $2 per day to each pupil attending a private, non sectarian school.

The bill's author, Rep. Harry Hollins, Calcasieu, said several of the pupils receiving the grant-in-aid payments actually attend exclusive and church supported schools, but the committee refused to go along and killed the bill.

The legislature begins its seventh week Monday, and it is becoming apparent the only real problem is getting through with introduced bills.

Rep. Arthur Crais, Orleans, is aware of this problem and the cause. In gaining permission Friday to introduce three additional bills, he informed the House there was a trap door behind the speaker's stand.

"If anybody talks more than five minutes," he said, "we spring the trap."

He commented the only way to conduct business was to "stand up, speak up and shut up."

Developing Contract Let For Center

AUSTIN, Tex. (Special) — A $216,000 development contract, to be used for the establishment of an educational laboratory to serve both Texas and Louisiana, has been awarded to a new non - profit corporation headquartered in Austin, Texas.

The contract was announced jointly by the U.S. Office of Education and the grantee, the Southwest Educational Development Corporation, whose board of directors include eight Texans and eight Louisianans.

Dr. Edwin Hindsman of Austin, former associate director of the Research and Development Center for Teacher Education at the University of Texas, has been named executive director of the corporation. Associate directors working in Louisiana are Dr. T. B. Wofford of Northwestern State College at Natchitoches and Dr. W. A. Lawrence of Louisiana State University at Baton Rouge.

New approaches to intercultural education will be emphasized in the new regional institution being planned by the SEDC. The project's prospectus calls for a new kind of educational institution, to traverse state lines and to concentrate its attention on a broad area of educational needs in the two states.

North Louisiana is participating in a similar center headquartered at Little Rock, Ark.

The two - state region will be divided into seven geographic areas, each with 24 - member advisory councils. During the development period, area coordinators will work to identify the specific educational problems needing priority attention. The geographic areas will be: (1) Northwest Texas, (2) North Texas, (3) Northeast Texas and Northern Louisiana ("North La-Tex"), (4) the Gulf Coast (from just south of Corpus Christi to New Orleans), (5) South Texas, (6) West Texas, and (7) Central Texas.

Louisiana members of the SEDC board of directors are William Dodd, state superintendent of public education; John Hunter, president of Louisiana State University; Ralph W. E. Jones, president of Grambling College; Herbert Longenecker, president of Tulane University; Victor Bussie, Baton Rouge, president of the Louisiana AFL-CIO; Emmet Cope, superintendent of the Bossier Parish Schools in Benton; Edward J. Steimel, director of the Public Affairs Research Council, Baton Rouge; Boyd Woodard, M. D., of Lake Charles.

NEW POST

BONN (UPI) —Former chief Soviet disarmament negotiator Semyon Tsarapkin Saturday took up his new post as ambassador to West Germany.

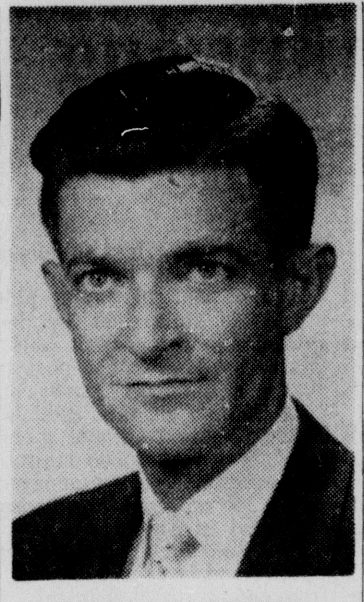

THOMAS H. FOWLER

Fowler Runs In District Attorney Race

Thomas H. Fowler Jr. has formally entered the race for District Attorney for the Fourth Judicial District, composed of Ouachita and Morehouse Parishes.

Fowler is 36 years old, a native of Ouachita Parish, and a West Monroe resident. He received his grammar and high school education in Ouachita Parish. He attended Northeast Louisiana State College and graduated from Law School at Loyola University of the South in New Orleans.

He is a member of the local and State Bar Association, the V.F.W., the Lions Club, and other fraternal and civic organizations. He is a veteran of World War II and the Korean War, served overseas with the U.S. Army, and was honorably discharged as Chief Warrant Officer.

Since graduation from Law School, Fowler has been actively engaged in the practice of law and has his offices in West Monroe.

In connection with his candidacy for District Attorney, Fowler issued the following statement:

"I intend to wage an active and vigorous campaign and will attempt to personally visit as many citizens as possible before the election on August 13.

I especially seek the suggestions and views of all the people in this District, and I will make the services of the District Attorney available to all people at all times.

I pledge to you honesty, fairness and sincerity, and will demand that every courtesy be extended to those having business with the District Attorney's office.

My intention is to vigorously prosecute those guilty of crimes, but I will work just as hard to safeguard the rights of the innocent.

I will sincerely appreciate your vote and support on August 13."

Jes' Ramblin'

Still Patient

Rep. Lawrence Gibbs is still a patient at St. Francis Hospital for treatment of a slipped disc. Rep. Gibbs, who has been in the hospital for 10 days, has been confined to bed.

He is in Room 217 and doctors expect him to remain for several more days.

Natchitoches Unit

NATCHITOCHES, La. (AP) — Federal authorities have notified the Natchitoches Parish Hospital that it has been approved to participate in the Medicare program, starting July 1.

There are 3,500 persons in the parish eligible for Medicare.

Ruston Gets Ready For Peach Festival

RUSTON (Special) — Banners up and down the main streets are already heralding the arrival of the 16th annual Louisiana Peach Festival in Ruston, to be held Thursday through Sunday.

Two new sports events have been added to the traditional activities for the 1966 festival, according to chairman Tom Kelly. The first Peach Classic Swim Meet will be held on Thursday afternoon, and the first annual Peach Golf Tournament is scheduled for Sunday.

Opening the festival at 10 a.m. Thursday will be contests for peach farmers and homemakers. The peach growers competition and peach cookery contest will both be held at the Louisiana Tech Student Center. Also starting at 10 a.m. will be an all - day sidewalk art exhibit in downtown Railroad Park.

Area flower enthusiasts will meet at the annual flower show, scheduled from 1 to 9 p.m. at the student center. Other afternoon events include the swim meet at 2 p.m. at the Ruston Municipal Pool and a coffee for queen contestants and visiting queens at the Holiday Inn at 3 p.m.

The Princess Peach Pageant for the younger beauties will start at 7 p.m. in Howard Auditorium, while the Dixie Gem XVI candidates will be treated to a swimming party at 8:30 p.m. at the Holiday Inn.

Friday will be highlighted by the Peach Festival Awards Luncheon at noon at the student center, the 3 p.m. downtown parade and the Queen Dixie Gem Pageant at 7 p.m. at Howard Auditorium. Both the queen and princess will be crowned Friday night. Downtown merchants will hold a sidewalk sale all day Friday and the art exhibit will continue.

Tours of the peach orchards around Ruston will be conducted on Saturday.

Committee chairman for the 1966 festival are Miss Lillian Talbot, cookery; Clarence Faulk, finance; Mrs. Lamar Logan, flower show; William Daniel, golf tournament; F. O. LeVasseur, orchard tour; Mrs. J. W. Mize and Mrs. Wharton Brown, pageant; Dr. Pat B. Mosley, awards luncheon; Frank Jerome and Jimmy Ball, parade; Jim Davis, retail merchants; Mrs. Drew Hays, sidewalk art exhibit; and Phillip Farrar, swimming meet.

11 Candidates Qualify For Winn Posts

WINNFIELD (Special) — Eleven candidates have filed for Winn Parish ward offices at the 5 p.m. Saturday deadline for the August 13th Democratic election, according to Eli Harrell, chairman of the Winn Parish Democratic Executive Committee.

Filing were:

Ward 1 judge — Incumbent R. D. Cantwell, James L. Womack, and Hiram J. Wright.

Ward 1 marshall — Gilbert A. Connor, unopposed.

Ward 1 police jury member — Robert (Bob) Baker, and incumbent Mrs. Fern D. Trawick.

School board members — Ward 7: Incumbent Reubin G. Simpkins, current president of the body, unopposed; Ward 8: Incumbent Leon Carpenter, unopposed; Ward 9: Incumbent Roy T. Waxley, and Vernon Keen; Ward 10: Incumbent Kermit Martin, unopposed.

HAS BUSINESS GOT YOU LOOKING
CROSS-EYED then STOP
ALL YOU NEED IS BETTER PRINTING
"The Best For Less"
CALL 325-4974 FOR FAST SERVICE
COMMERCIAL PRINTING CO.
900 Montgomery St. Night Service 387-3006 W. Monroe

George Fink
CANDIDATE FOR JUDGE
MONROE CITY COURT

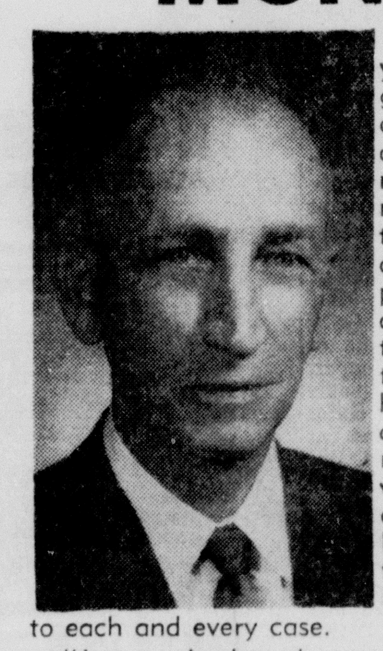

"For more than 34 years, I have been engaged in the practice of law before the courts of our state and nation. An attorney must constantly study the law and its application to our varied problems. The many contacts and associations I have made over these past 34 years have been invaluable as they have afforded me an insight to the vital need of applying common sense to the law as a practical solution rather than inflexibly applying the law to each and every case.

"Just as the law changes to meet the needs of an ever-changing society so must the court itself if the fairest system of justice is to prevail. I was happy to learn that Judge William Harper had finally come around to the viewpoint I espoused some nearly 20 years ago that the judge of the Monroe City Court should not receive fees in addition to his other pay (Act 206 of 1964 which he drafted and the Legislature enacted to become effective on January 1, 1967). The time is here for other needed changes to be made in this court, such as (1) placing all fines on an equal footing with these imposed by our district court (2) an acceptable scientific test for driving while under the influence of intoxicants, which should be helpful to both the accused and the law enforcement authorities (3) an increase in the small claims jurisdiction from $100 to $200 in cases that can be filed without an attorney and (4) extending the civil and criminal jurisdiction (felonies excepted) to cover all wards east of the Ouachita River, with civil jurisdiction increased to $2500.

"The unfortunate rapid rise of juvenile cases makes imperative the early establishment of a family court where all matters affecting the family can be handled such as is now done in New Orleans, Baton Rouge and Shreveport.

"I have long felt that the judge of the Monroe City Court should not be permitted to engage in the practice of law since to do so would put him in direct competition with his fellow attorneys who would sooner or later be practicising before his very court and which would place them both in an unfair position.

"I strongly believe that the fines imposed by the city court should be in line with those handed out in our district court. If elected your judge I will place all fines on a comparable basis to that of our District Court. The administration of justice would be a hollow mockery if the only purpose served by fines is to enrich the city treasury. A fine should be imposed only where there is a clear case of a violation and all reasonable doubts must be resolved in favor of the unfortunate person being tried as the law requires. I believe in the complete and absolute separation of powers, that is, the police department should be run by the police and the city court should be run by the judge.

"The people of Monroe have built and will soon open a much needed civic center with a beautiful, modern courtroom which must always dispense true justice under the law where every person regardless of his station in life will be treated alike with preferential treatment to no one.

"I have always tried to be fair, considerate and honorable in my every endeavor. This attitude I will take with me to the judge's office if you will permit me to occupy it. I do not and can not promise you special consideration for to do so would compromise the office I seek. I can and do promise that every person shall always be received in a fair, honest and courteous manner.

"If you feel that I can best carry out the duties and responsibilities of the Office of City Judge, your ballot in my behalf will be welcomed as will any other assistance or counsel you care to give me in this campaign. I believe that I can so operate your courtroom that it will reflect the proper dignity and decorum so necessary in the administration of justice. If the past is any guide for the future, the man you elect as your next city judge (other than me) could very well be your city judge for another 38 years which to me is a mighty long time for any man to occupy one office.

"I would appreciate any suggestions that you would care to make as to ways to improve the administration of justice in the Monroe City Court."

George Fink Candidate For Judge
MONROE CITY COURT
Paid for by George Fink

WHEN YOU'RE READY TO MOVE CALL MAYFLOWER

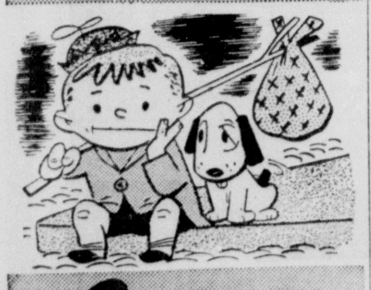

Ellington
TRANSFER & WAREHOUSE
Mayflower
302 11th St.
387-2811

To: lawyers, officials, officers, judges, and others interested
C & C REFERENCE
Mrs. Inez M. Kasiah (Oper.)
310 Penn Resort Hotel
Monroe, Louisiana 71201
has this collection of legal books:

Congress' Laws, in 3 Codes
The Law of Federal Income Taxation
Barron & Holtzoff
United States: Supreme Court Reporter (1754 to 1964-1965)
Federal Digest
Louisiana Statutes
Negligence Compensation Cases
Corpus Juris Secundum
American Law Reports Annotated; 1st, 2d, 6 volumes of 3d
Shepard's Citations: United States, Federal Reporter, Louisiana, Federal Labor Law
Labor Law Reporter
American Jurisprudence
American Jurisprudence 2d
Am Jur Legal Forms
Am Jur Trials
Am Jur Pleading & Practice Forms
Cyclopedia of Federal Procedure
Administrative Law Treatise
Sutherland's Statutory Construction
State Administrative Law
State-Use Taxes, 50 States
Tax Court Digest
Words and Phrases
Modern Federal Practice Digest
Modern Corporation Law
Am Jur Proof of Fact
Jones Legal Forms
NLRB Cases
Federal Rules Digest
Federal Rules Service
Casey's Tax Practice
Uniform Code
Grismore on Contracts

Now! The Refrigerator Buy All OF OUR CUSTOMERS HAVE WAITED FOR!
14 FT. TRUE NO-FROST AUTOMATIC ICE MAKER

RCA whirlpool
WORLD'S LARGEST APPLIANCE MANUFACTURER
AMERICA'S FINEST REFRIGERATOR WITH THE 2 MOST WANTED CONVENIENCE FEATURES
1. NO MORE ICE TRAYS TO FILL, SPILL OR FORGET TO REFILL
2. TRUE NO-FROST! NO MORE DEFROSTING EVER
WHILE THEY LAST $299.95 WITH TRADE
YOU PAY ONLY $11.29 MONTHLY
ACT NOW TO GET THIS LIMITED TIME PRICE!
2202 CYPRESS
323-5819
WEST MONROE
. . . Your Full Line R.C.A. Whirlpool Dealer
Tom Peters discount co.
FURNITURE • APPLIANCES

Signs Of Fierce Struggle Now Going On Angrily In Red China

By WILLIAM L. RYAN
AP Special Correspondent

At Red China's power pinnacle, members of a once tightly knit group of Mao Tze-tung's revolutionary comrades seem to be clawing at one another's throats.

There are signs that the fierce struggle will bring a Stalin-like purge, involving the political lives of some of Mao's closest associates.

With Mao elevated to an Olympian pedestal — even now seeming more figurehead than ruler — his associates seem divided into two factions. Control of China's army of three million may be the factor that tips the balance.

Those striking for supreme power may be using as a handle the record of China's world Communist and foreign policies, culminating last fall in a debacle that destroyed the strong, pro-Chinese Communist party of Indonesia.

HARSH PURGE

The hint of a harsh purge if the offing emerges from a charge by Liberation Army Daily, spearhead of an attack on a still shadowy opposition, that certain plotters tried to produce in China a revolutionary situation like that of Hungary in 1956, an uprising against party authority.

"If they (the plotters) are permitted to continue unchecked," the paper said last week, "then the Hungarian-type incident or the Khrushchev-type counterrevolutionary coup will take place (and) our party will perish."

While lesser heads already have rolled, the struggle still rages.

It seems to involve top figures: Chairman of Government (President) Liu Shao-chi, Premier Chou En-lai, Vice Premier-Foreign Minister Chen Yi, Defense Minister Lin Piao, party General Secretary Teng Hsiao-ping, Army Staff Chief Lo Jui-ching who has headed the security (secret police) apparatus, and others.

In early May, a campaign against "criminals" reached a peak of fury, as if the purge were near a decisive phase. Chou had been scheduled to visit Romania. He postponed the trip, possibly because of trouble at home. Last week he journeyed to Bucharest. That may be an indication that Chou, at least, is safe.

If he is, the future of 67-year-old President Liu may be in danger and Army Staff Chief Lo may already be finished. There were indications as long as a year ago of a clash between Chou and Liu.

A rising power, repeatedly represented in the press as an authoritative interpreter of Mao, is Defense Minister Lin, 59, a hard-line advocate of "people's wars." He is a party vice chairman.

The power pinnacle is in the group of five party vice chairmen under Mao and the secretariat under Teng Hsiao-ping. The vice chairmen include Liu, Chou, the aged Chu Teh, the once disgraced Chen Yuna and Lin Piao. Lin is only one of those who also is in the secretariat.

INVOLVED

Also listed on the secretariat are Lo, now seemingly headed for oblivion, and Peng Chen, just downgraded. All are Plitburo members.

Since the current purge began, about 15 lesser but prominent figures have been downgraded or disgraced for "modern revisionism" and various "crimes." This implies opposition to the "people's war" doctrine and leaning toward the Soviet type of coexistence and peaceful evolution to Communist party rule.

It is difficult to sort out factions and alliances. President Liu seems to be among those being undermined. He has been so close to Mao and so long considered Mao's heir apparent that he hardly could be attacked directly. His name, however, long has been linked with Peng Chen, Mayor of Peking — and Peng has been fired as chairman of the Peking Municipal Party Committee, which is accused of having harbored treacherous "revisionists." The committee's membership has been completely overturned.

Peng and others under attack have been associated with the Young Communist League and much of today's assault centers on a notion that Chinese youth were being led down a path of treachery.

OFFENDERS

Tons of daily propaganda denouncing the offenders indicate a link between this struggle and the disasters sustained by Peking policies. Blame for such things as setbacks in Africa and Cuba and the catastrophe of Indonesia will be placed on the losing side.

The propaganda now says that 15 and 30 years ago certain elements "sneaked" into Communist party ranks and even then began plotting. There were purges in 1954, 1957 and 1959, the latter resulting in the removal of Peng Teh-huai as defense minister, but nothing so violent as the "great cultural revolution" which is in full cry today.

Since 1959, a situation has been developing — with added impetus from the Soviet-Chinese feud — in which two camps were emerging. Evidently the armed forces leadership had some opposition to the strident anti-Soviet posture of the Politburo. The press has noted that "even in our people's army" antiparty elements were discovered. It is obvious that loss of Soviet aid was a blow to the Chinese military.

Some intellectual elements, too, seemed to feel that China's bellicose policy toward the outside world was leading nowhere, that China would do better to develop internally. The policy setbacks may have lent strength to these dissidents.

Events since last summer must have been a sharp blow to the leaders' plans for a solid bloc of nonwhite people in the hungry, underdeveloped nations of the world.

Last August, a high-powered Chinese delegation went to Indonesia for the 20th anniversary of the Indonesian revolution. President Sukarno of Indonesia was recovering at the time from illness and his health had been widely judged as precarious.

From confessions of captured Indonesian Communists, it seems the Chinese probably were active in triggering the Indonesian coup.

The Indonesian party chief, D. N. Aidit — since reported executed — was said to have been convinced by the Chinese that Sukarno had not long to live and that the Communists had to strike for power. They did, and missed badly. As a result tens of thousands of Indonesian Communists were slaughtered.

The debacle conceivably could be blamed on Chou, Chen or almost any member of the ruling circle. The chances are that they vied in blaming it on one another. It is unlikely any decision to advise that Indonesians strike for power could have been made without the knowledge of key figures in the Chinese hierarchy.

The backwash of that failure could have set the stage for a search for scapegoats in Peking. Chen Yi was in Indonesia last August — but then, so was Li Hsueh-feng, a secretariat member and protege of Lin Piao who now, significantly, replaces the downgraded Peng Chen as head of the Peking party.

ABOUT FACE

Because of Indonesia Peking had to about-face. After espousing and demanding an Asian-African conference, China opposed its opening in Algeria and thus wrecked its chances of convening. This also helped wreck the Chinese image in the eyes of many Africans in a continent where Peking already had experienced setbacks.

China's policy troubles mounted, extending all the way to Cuba, where there was a bitter clash with Fidel Castro at the time of last January's "tri-continental anti-imperialist conference."

More isolated than ever, China then began to see the unfolding of a dramatic internal struggle. Party propaganda dates this struggle specifically to November, 1965 when, the press said, the "great cultural revolution," by which they mean the current purge, began.

This must mean that the struggle and upheavals likely to come were strongly influenced by China's foreign and revolutionary policies.

It does not necessarily mean, however, that the victor in the struggle will radically change those policies.

CLYDE L. POHL

ANNOUNCES THE OPENING FOR BUSINESS OF

POHL'S RUBBER STAMP CO.

1300 SOUTH 5TH ST.
PHONE 322-4854
MONROE, LA. 71201
1 DAY SERVICE

North Vietnamese Use Tricky System

VIENTIANE, Laos (UPI) — The North Vietnamese Communists are funneling supplies into South Viet Nam in the teeth of American air attacks, using an old system that defied U.S. planes during the Korean War.

According to informants here, the Ho Chi Minh Trail through Laos is broken up into the same slow, clumsy, but relatively invulnerable zone system which the Chinese Communists used in Korea.

The system is sometimes called "segmented travel." It turns the Ho Chi Minh Trail into more of a bucket brigade than a highway.

Trail Is Zoned

The system works by dividing the trail into zones and assigning a group of trucks and men to each zone. None of the trucks ever hauls a load of ammunition the entire length of the trail. It just picks it up at one end of its zone, and drops it off at the other end.

But once the system begins to move, it is hard to stop. If a section of road is destroyed, the two nearest transportation groups shift their zonal border to the point of destruction and continue as though nothing had happened.

The trucks from one zone unload at the broken section of road, and the trucks from the next zone make their pickup there. The rhythm of the system doesn't change, and the ammunition moves on at the same pace.

DESTROY TRUCKS

To really slow a segmented supply route requires destroying the trucks. This is hard because they are dispersed in small groups instead of big convoys.

The segmented system has double sets of facilities, where possible, especially at vulnerable places.

One entrance to the trail, for instance, is the Mu Gia Pass between North Viet Nam and Laos. The road there has been blasted by B52 bombers and buried by landslides.

But another entrance already existed 60 miles farther north, where National Highway 8 crosses the border through Keo Neua Pass. This entrance leads into the same road network that the Mu Gia Pass had served.

SUPPLIES STILL FLOW

The B52s have yet to clobber the Keo Neua Pass, so supplies can still flow around the Mu Gia entrance.

Intelligence sources say further that the road repair work reported around Mu Gia is not just an attempt to rebuild the shattered highway. The repair crews are also trying to run alternate truck routes through the same neighborhood, creating still another set of double facilities.

At first glance, the segmented route seems to be a success. The U.S. Government claims that Communist infiltration has tripled in the past year, despite the American bombing.

But military men point out that they never expected to stop troops from moving down the trail. The infiltrators travel on foot along scores of jungle paths which are almost impossible to find.

The real prize, they say, is the handful of crude truck routes which carry the supplies that these soldiers need.

Here in Laos, observers look to South Viet Nam to tell them if air attacks are successfully blocking the truck routes.

REDS SCREEN TRAIL

The trail through Laos is well screened by an estimated six to seven thousand North Vietnamese soldiers. The ragtag Laotian Army has never been able to dent this screen enough to find out how much in the way of supplies is moving down the trail.

The U.S. Air Force scrutinizes the trail with airborne heat sensing devices that are supposed to be capable of spotting convoys and groups of men.

The Air Force doesn't talk about its reconnaissance activities here or its bombing raids inside Laos, because Laos is ostensibly neutral and its government denies the American raids are taking place. They are frequent enough, however, to have accounted for the deaths of 11 pilots last year, according to the U.S. Defense Department.

The rickety Laotian Air Force does not seek to have much knowledge about movements on the trail. Its propellor-driven dive bombers frequently dump their bombs and napalm harmlessly on treetops after despairing of finding a genuine target.

So the success of the Communist supply system can only be measured by the amounts of arms and ammunition that eventually turn up in South Viet Nam.

The oncoming rainy season will probably be the tip off. The Communists normally go on the offensive when the rains begin.

The size of their offensive will be indirect proportion to the quantity of supplies which they have moved from zone to zone along the Ho Chi Minh Trail.

4-H Trip Planned By Leaders

Leaving Monday for a four-day educational trip to the Houston, Galveston area in Texas are 36 4-H Junior Leaders from throughout Ouachita Parish. Highlights of the trip will be a tour of the Astrodome in Houston, NASA at Apollo, the University of Houston campus and a day of sightseeing and swimming in Galveston.

The 4-H Junior Leaders have minted this trip after a year of planned civic projects, community service projects, fund raising and working with younger 4-H boys and girls.

4-H'ers making the trip are: Marie Atteberry, Sherman Ann Biggs, Janice Bonnette, Tommy Bowling, Cleve Brooks, Judy Brown, Sandra Cannon, Kay Coleman, Dianne Collie, Jane Everette, Janice Farmer, Janie Futch, Van Glass, Susan Jones, Joe Niswanger, Charles Parish, Sharon Parsons, Mary Katherine Peacock, Teresa Purdy, Ann Rawson, Dewanna Ray, Teresa Roberts, Joy Rosser, Paul Spillers, Ann Tolbird, Jimmy Ware, Martha Ware, Eddie Warren, Carolyn Watkins, Berl Wheeler, Kitty Whitlock, Susan Barfoot, Sallie Haynes, Barbara Sims, George Cheeks, and Debbie Sanford.

Accompanying the group are adult leaders, Mrs. Dolly Goodling, Mrs. Althea Mae Kent, Asoc. Home Demonstration Agent, Mrs. Donna M. Moore, Assoc. County Agent J. Floyd Kent, Paula Moore and John Kent.

The group will return to Monroe Thursday afternoon.

Filing Deadline

OAK GROVE (Special) — James D. McIntosh, chairman of the West Carroll Parish Democratic executive committee, advises that candidates for nomination to W. C. parish school board posts in Wards 1 and 5 have until Monday at 5:00 p.m. to qualify for the election to be held on August 13.

Incumbent members of the school board are W. L. Gwin, Ward 1, and O. N. Harper, Ward 5.

APPLIANCE HEADQUARTERS IN MONROE, LOUISIANA

... you'll like Wards

MONTGOMERY WARD

Now is the 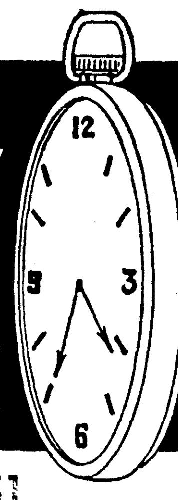 TIME!

PHONE 325-0823 OR 323-4451 SATISFACTION GUARANTEED

Save $51 now on Signature® 20,000 BTU air conditioner

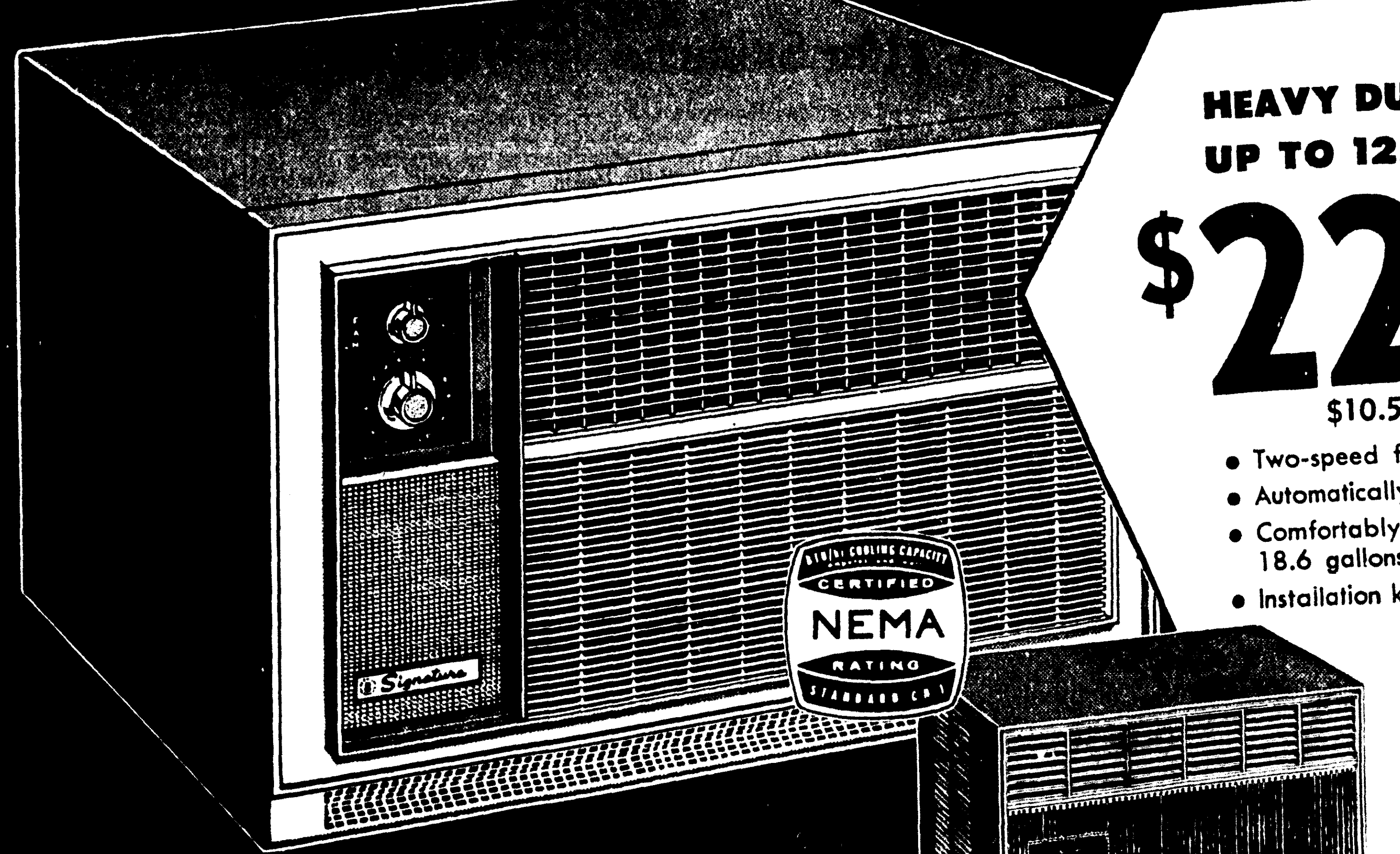

HEAVY DUTY MODEL COOLS UP TO 1250 SQUARE FEET

$228 REG. 279.95

$10.50 MONTHLY

- Two-speed fan; simple, easy-to-use controls
- Automatically holds your pre-set temperature
- Comfortably cools, filters; dehumidifies up to 18.6 gallons of moisture from the air daily
- Installation kit included; Smart beige cabinet

QUICK-MOUNTING 5,000 BTU AIR CONDITIONER

Cools to 220 sq. ft. Dehumidifies to 4.8 gallons moisture. Easy dial control. $88

No money down on Wards appliance credit terms

A STYLE—A PRICE—A SIZE For EVERYONE

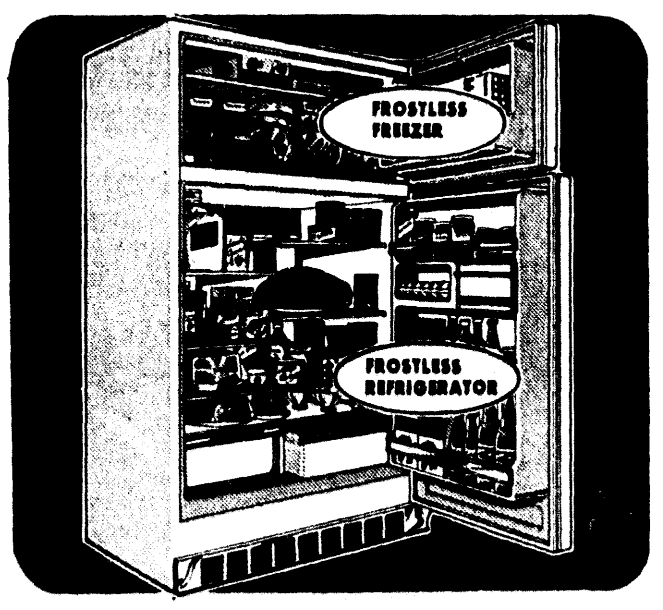

18 cu. ft. capacity refrigerator-freezer

- All-Frostless top, bottom
- 5 fully adjustable shelves
- 7-day fresh meat keeper
- Butter keeper; egg rack
- 158-lb. capacity freezer

$319 REG. $379.95

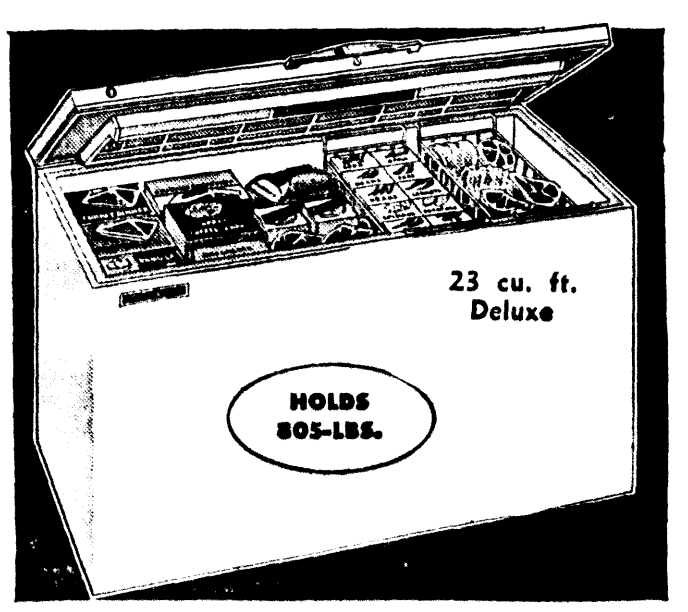

Signature® chest freezer, $40 off!

- Giant 23 cu. ft. capacity
- 2 baskets; interior light
- Adjustable cold control
- Signal light; thin wall insulation; lock, 2 keys

$239 REG. $279.95

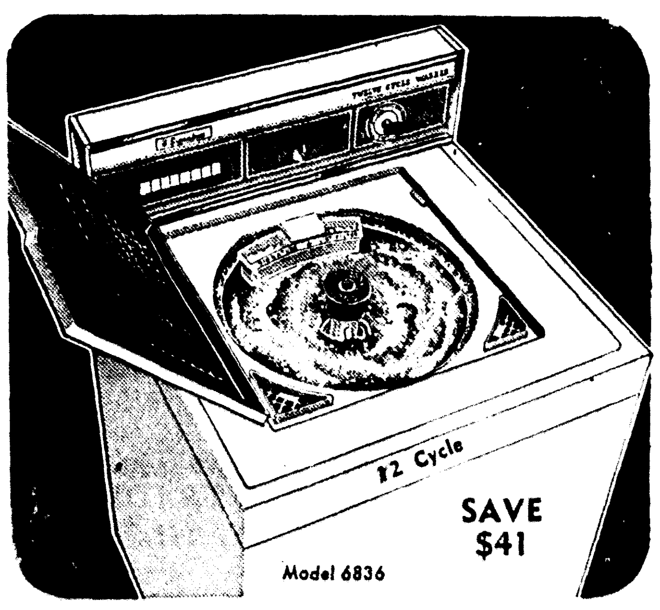

Cut wash time 1/3 with 16-lb. washer!

- 12 cycles for all fabrics
- Big capacity saves time
- Bleach and conditioner dispensers; lint filter
- Matching dryer... $158

$218 REG. $259.95

124 NO. 3RD ST. PARK FREE AT DOWNTOWN CARPARK JUST ACROSS STREET FROM OUR STORE WITH MINIMUM $2.00 PURCHASE PHONE 323-4451

Signs Of Fierce Struggle Now Going On Angrily In Red China

By WILLIAM L. RYAN
AP Special Correspondent

At Red China's power pinnacle, members of a once tightly knit group of Mao Tze-tung's revolutionary comrades seem to be clawing at one another's throats.

There are signs that the fierce struggle will bring a Stalin-like purge, involving the political lives of some of Mao's closest associates.

With Mao elevated to an Olympian pedestal — even now seeming more figurehead than ruler — his associates seem divided into two factions. Control of China's army of three million may be the factor that tips the balance.

Those striking for supreme power may be using as a handle the record of China's world Communist and foreign policies, culminating last fall in a debacle that destroyed the strong, pro-Chinese Communist party of Indonesia.

HARSH PURGE

The hint of a harsh purge if the offing emerges from a charge by Liberation Army Daily, spearhead of an attack on a still shadowy opposition, that certain plotters tried to produce in China a revolutionary situation like that of Hungary in 1956, an uprising against party authority.

"If they (the plotters) are permitted to continue unchecked," the paper said last week, "then the Hungarian-type incident or the Khrushchev-type counterrevolutionary coup will take place (and) our party will perish."

While lesser heads already have rolled, the struggle still rages.

It seems to involve top figures: Chairman of Government (President) Liu Shao-chi, Premier Chou En-lai, Vice Premier-Foreign Minister Chen Yi, Defense Minister Lin Piao, party General Secretary Teng Hsiao-ping, Army Staff Chief Lo Jui-ching who has headed the security (secret police) apparatus, and others.

In early May, a campaign against "criminals" reached a peak of fury, as if the purge were near a decisive phase. Chou had been scheduled to visit Romania. He postponed the trip, possibly because of trouble at home. Last week he journeyed to Bucharest. That may be an indication that Chou, at least, is safe.

If he is, the future of 67-year-old President Liu may be in danger and Army Staff Chief Lo may already be finished. There were indications as long as a year ago of a clash between Chou and Liu.

A rising power, repeatedly represented in the press as an authoritative interpreter of Mao, is Defense Minister Lin, 59, a hard-line advocate of "people's wars." He is a party vice chairman.

The power pinnacle is in the group of five party vice chairmen under Mao and the secretariat under Teng Hsiao-ping. The vice chairmen include Liu, Chou, the aged Chu Teh, the once disgraced Chen Yuna and Lin Piao. Lin is only one of those who also is in the secretariat.

INVOLVED

Also listed on the secretariat are Lo, now seemingly headed for oblivion, and Peng Chen, just downgraded. All are Plitburo members.

Since the current purge began, about 15 lesser but prominent figures have been downgraded or disgraced for "modern revisionism" and various "crimes." This implies opposition to the "people's war" doctrine and leaning toward the Soviet type of coexistence and peaceful evolution to Communist party rule.

It is difficult to sort out factions and alliances. President Liu seems to be among those being undermined. He has been so close to Mao and so long considered Mao's heir apparent that he hardly could be attacked directly. His name, however, long has been linked with Peng Chen, Mayor of Peking — and Peng has been fired as chairman of the Peking Municipal Party Committee, which is accused of having harbored treacherous "revisionists." The committee's membership has been completely overturned.

Peng and others under attack have been associated with the Young Communist League and much of today's assault centers on a notion that Chinese youth were being led down a path of treachery.

OFFENDERS

Tons of daily propaganda denouncing the offenders indicate a link between this struggle and the disasters sustained by Peking policies. Blame for such things as setbacks in Africa and Cuba and the catastrophe of Indonesia will be placed on the losing side.

The propaganda now says that 15 and 30 years ago certain elements "sneaked" into Communist party ranks and even then began plotting. There were purges in 1954, 1957 and 1959, the latter resulting in the removal of Peng Teh-huai as defense minister, but nothing so violent as the "great cultural revolution" which is in full cry today.

Since 1959, a situation has been developing — with added impetus from the Soviet-Chinese feud — in which two camps were emerging. Evidently the armed forces leadership had some opposition to the strident anti-Soviet posture of the Politburo. The press has noted that "even in our people's army" antiparty elements were discovered. It is obvious that loss of Soviet aid was a blow to the Chinese military.

Some intellectual elements, too, seemed to feel that China's bellicose policy toward the outside world was leading nowhere, that China would do better to develop internally. The policy setbacks may have lent strength to these dissidents.

Events since last summer must have been a sharp blow to the leaders' plans for a solid bloc of nonwhite people in the hungry, underdeveloped nations of the world.

Last August, a high-powered Chinese delegation went to Indonesia for the 20th anniversary of the Indonesian revolution. President Sukarno of Indonesia was recovering at the time from illness and his health had been widely judged as precarious.

From confessions of captured Indonesian Communists, it seems the Chinese probably were active in triggering the Indonesian coup.

The Indonesian party chief, D. N. Aidit — since reported executed — was said to have been convinced by the Chinese that Sukarno had not long to live and that the Communists had to strike for power. They did, and missed badly. As a result tens of thousands of Indonesian Communists were slaughtered.

The debacle conceivably could be blamed on Chou, Chen or almost any member of the ruling circle. The chances are that they vied in blaming it on one another. It is unlikely any decision to advise that Indonesians strike for power could have been made without the knowledge of key figures in the Chinese hierarchy.

The backwash of that failure could have set the stage for a search for scapegoats in Peking. Chen Yi was in Indonesia last August — but then, so was Li Hsueh-feng, a secretariat member and protege of Lin Piao who now, significantly, replaces the downgraded Peng Chen as head of the Peking party.

ABOUT FACE

Because of Indonesia Peking had to about-face. After espousing and demanding an Asian-African conference, China opposed its opening in Algeria and thus wrecked its chances of convening. This also helped wreck the Chinese image in the eyes of many Africans in a continent where Peking already had experienced setbacks.

China's policy troubles mounted, extending all the way to Cuba, where there was a bitter clash with Fidel Castro at the time of last January's "tri-continental anti-imperialist conference."

More isolated than ever, China then began to see the unfolding of a dramatic internal struggle. Party propaganda dates this struggle specifically to November, 1965 when, the press said, the "great cultural revolution," by which they mean the current purge, began.

This must mean that the struggle and upheavals likely to come were strongly influenced by China's foreign and revolutionary policies.

It does not necessarily mean, however, that the victor in the struggle will radically change those policies.

CLYDE L. POHL

ANNOUNCES THE OPENING FOR BUSINESS OF

POHL'S RUBBER STAMP CO.

1300 SOUTH 5TH ST.
PHONE 322-4854
MONROE, LA. 71201
1 DAY SERVICE

North Vietnamese Use Tricky System

VIENTIANE, Laos (UPI) — The North Vietnamese Communists are funneling supplies into South Viet Nam in the teeth of American air attacks, using an old system that defied U.S. planes during the Korean War.

According to informants here, the Ho Chi Minh Trail through Laos is broken up into the same slow, clumsy, but relatively invulnerable zone system which the Chinese Communists used in Korea.

The system is sometimes called "segmented travel." It turns the Ho Chi Minh Trail into more of a bucket brigade than a highway.

Trail Is Zoned

The system works by dividing the trail into zones and assigning a group of trucks and men to each zone. None of the trucks ever hauls a load of ammunition the entire length of the trail. It just picks it up at one end of its zone, and drops it off at the other end.

But once the system begins to move, it is hard to stop. If a section of road is destroyed, the two nearest transportation groups shift their zonal border to the point of destruction and continue as though nothing had happened.

The trucks from one zone unload at the broken section of road, and the trucks from the next zone make their pickup there. The rhythm of the system doesn't change, and the ammunition moves on at the same pace.

DESTROY TRUCKS

To really slow a segmented supply route requires destroying the trucks. This is hard because they are dispersed in small groups instead of big convoys.

The segmented system has double sets of facilities, where possible, especially at vulnerable places.

One entrance to the trail, for instance, is the Mu Gia Pass between North Viet Nam and Laos. The road there has been blasted by B52 bombers and buried by landslides.

But another entrance already existed 60 miles farther north, where National Highway 8 crosses the border through Keo Neua Pass. This entrance leads into the same road network that the Mu Gia Pass had served.

SUPPLIES STILL FLOW

The B52s have yet to clobber the Keo Neua Pass, so supplies can still flow around the Mu Gia entrance.

Intelligence sources say further that the road repair work reported around Mu Gia is not just an attempt to rebuild the shattered highway. The repair crews are also trying to run alternate truck routes through the same neighborhood, creating still another set of double facilities.

At first glance, the segmented route seems to be a success. The U.S. Government claims that Communist infiltration has tripled in the past year, despite the American bombing.

But military men point out that they never expected to stop troops from moving down the trail. The infiltrators travel on foot along scores of jungle paths which are almost impossible to find.

The real prize, they say, is the handful of crude truck routes which carry the supplies that these soldiers need.

Here in Laos, observers look to South Viet Nam to tell them if air attacks are successfully blocking the truck routes.

REDS SCREEN TRAIL

The trail through Laos is well screened by an estimated six to seven thousand North Vietnamese soldiers. The ragtag Laotian Army has never been able to dent this screen enough to find out how much in the way of supplies is moving down the trail.

The U.S. Air Force scrutinizes the trail with airborne heat sensing devices that are supposed to be capable of spotting convoys and groups of men.

The Air Force doesn't talk about its reconnaissance activities here or its bombing raids inside Laos, because Laos is ostensibly neutral and its government denies the American raids are taking place. They are frequent enough, however, to have accounted for the deaths of 11 pilots last year, according to the U.S. Defense Department.

The rickety Laotian Air Force does not seek to have much knowledge about movements on the trail. Its propellor-driven dive bombers frequently dump their bombs and napalm harmlessly on treetops after despairing of finding a genuine target.

So the success of the Communist supply system can only be measured by the amounts of arms and ammunition that eventually turn up in South Viet Nam.

The oncoming rainy season will probably be the tip off. The Communists normally go on the offensive when the rains begin.

The size of their offensive will be indirect proportion to the quantity of supplies which they have moved from zone to zone along the Ho Chi Minh Trail.

4-H Trip Planned By Leaders

Leaving Monday for a four-day educational trip to the Houston, Galveston area in Texas are 36 4-H Junior Leaders from throughout Ouachita Parish. Highlights of the trip will be a tour of the Astrodome in Houston, NASA at Apollo, the University of Houston campus and a day of sightseeing and swimming in Galveston.

The 4-H Junior Leaders have minted this trip after a year of planned civic projects, community service projects, fund raising and working with younger 4-H boys and girls.

4-H'ers making the trip are: Marie Atteberry, Sherman Ann Biggs, Janice Bonnette, Tommy Bowling, Cleve Brooks, Judy Brown, Sandra Cannon, Kay Coleman, Dianne Collie, Jane Everette, Janice Farmer, Janie Futch, Van Glass, Susan Jones, Joe Niswanger, Charles Parish, Sharon Parsons, Mary Katherine Peacock, Teresa Purdy, Ann Rawson, Dewanna Ray, Teresa Roberts, Joy Rosser, Paul Spillers, Ann Tolbird, Jimmy Ware, Martha Ware, Eddie Warren, Carolyn Watkins, Berl Wheeler, Kitty Whitlock, Susan Barfoot, Sallie Haynes, Barbara Sims, George Cheeks, and Debbie Sanford.

Accompanying the group are adult leaders, Mrs. Dolly Goodling, Mrs. Althea Mae Kent, Asoc. Home Demonstration Agent, Mrs. Donna M. Moore, Assoc. County Agent J. Floyd Kent, Paula Moore and John Kent.

The group will return to Monroe Thursday afternoon.

Filing Deadline

OAK GROVE (Special) — James D. McIntosh, chairman of the West Carroll Parish Democratic executive committee, advises that candidates for nomination to W. C. parish school board posts in Wards 1 and 5 have until Monday at 5:00 p.m. to qualify for the election to be held on August 13.

Incumbent members of the school board are W. L. Gwin, Ward 1, and O. N. Harper, Ward 5.

APPLIANCE HEADQUARTERS IN MONROE, LOUISIANA

...you'll like Wards

MONTGOMERY WARD

Now is the TIME!

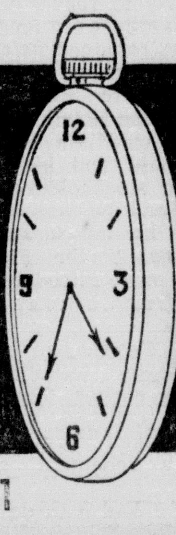

PHONE 325-0823 OR 323-4451 SATISFACTION GUARANTEED

Save $51 now on Signature® 20,000 BTU air conditioner

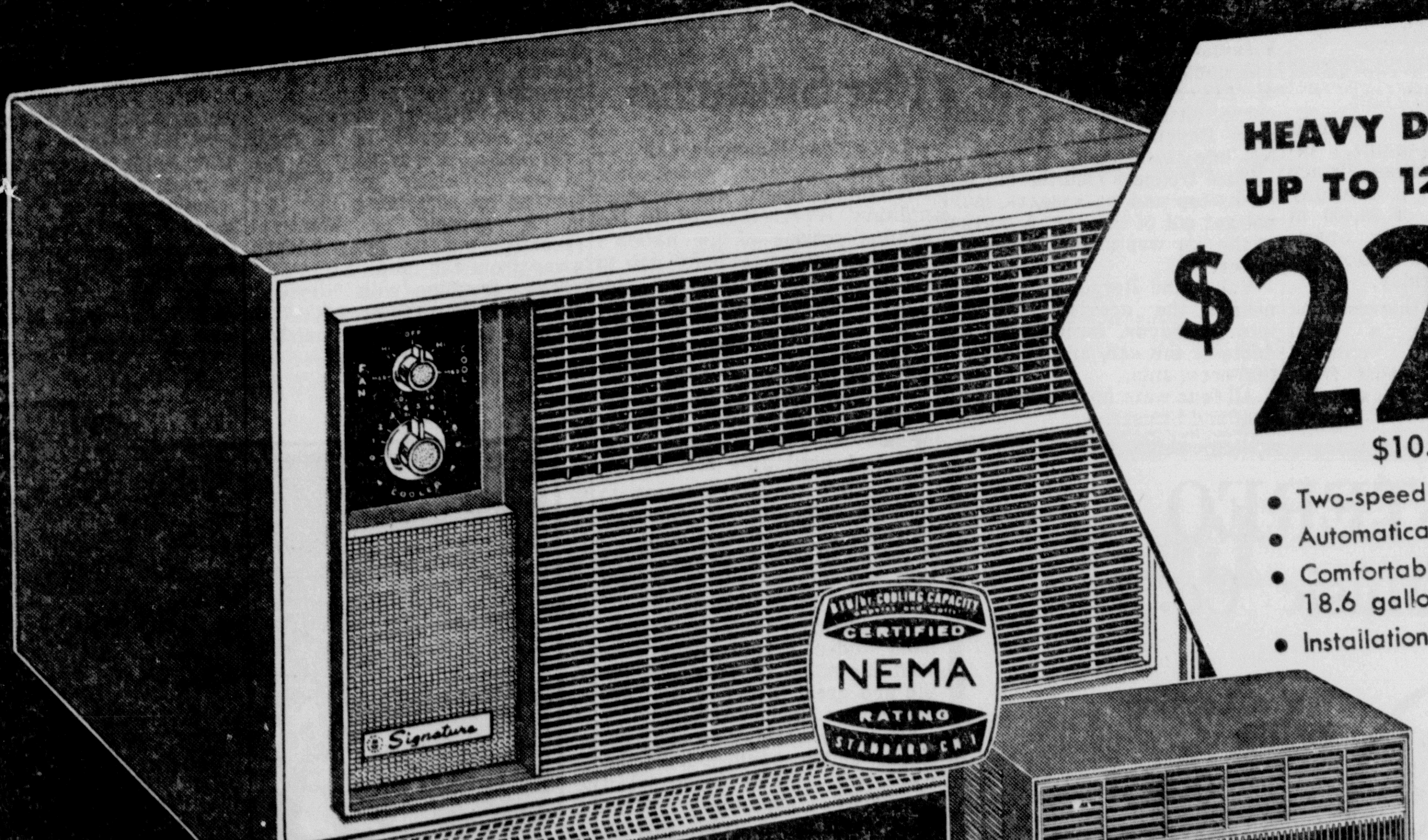

HEAVY DUTY MODEL COOLS UP TO 1250 SQUARE FEET

$228 REG. 279.95

$10.50 MONTHLY

- Two-speed fan; simple, easy-to-use controls
- Automatically holds your pre-set temperature
- Comfortably cools, filters; dehumidifies up to 18.6 gallons of moisture from the air daily
- Installation kit included; Smart beige cabinet

QUICK-MOUNTING 5,000 BTU AIR CONDITIONER

Cools to 220 sq. ft. Dehumidifies to 4.8 gallons moisture. Easy dial control. $88

No money down on Wards appliance credit terms

A STYLE—A PRICE—A SIZE For EVERYONE

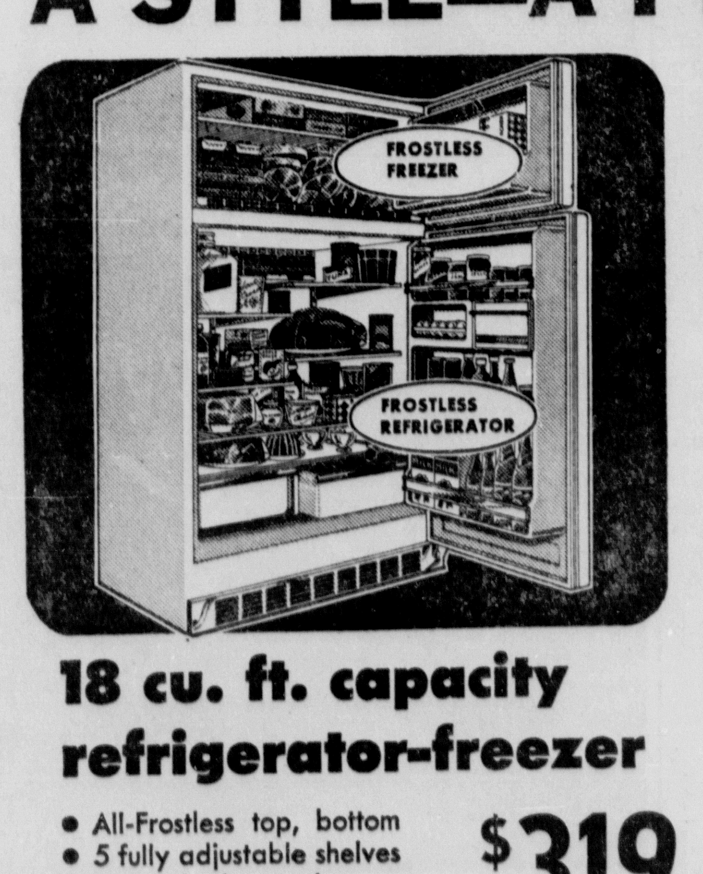

18 cu. ft. capacity refrigerator-freezer

- All-Frostless top, bottom
- 5 fully adjustable shelves
- 7-day fresh meat keeper
- Butter keeper; egg rack
- 158-lb. capacity freezer

$319 REG. $379.95

Signature® chest freezer, $40 off!

- Giant 23 cu. ft. capacity
- 2 baskets; interior light
- Adjustable cold control
- Signal light; thin wall insulation; lock, 2 keys

$239 REG. $279.95

Cut wash time 1/3 with 16-lb. washer!

- 12 cycles for all fabrics
- Big capacity saves time
- Bleach and conditioner dispensers; lint filter
- Matching dryer... $158

$218 REG. $259.95

124 NO. 3RD ST. PARK FREE AT DOWNTOWN CARPARK JUST ACROSS STREET FROM OUR STORE WITH MINIMUM $2.00 PURCHASE PHONE 323-4451

Local Pupils Make Tech Honor Roll

RUSTON (Special) — Forty-eight students of Ouachita Parish are among those listed on the scholarship honor roll of Louisiana Tech for the spring semester, deans of the six schools have announced.

The honor roll includes students making averages of B or better and taking at least 12 semester hours of work.

Those from Ouachita Parish are as follows:

Calhoun — David R. Graves, Norma J. Slocum, Carolyn A. Taylor and Sheila J. Thompson.

Sterlington — Janet C. Goenn.

Monroe — Julia A. Amman, John D. Armstrong, Christine B. Asby, Margie E. Burkett, Paula Eggleston, Oscar R. Fallin, M. Phil Guthrie, Terry F. Hessick, Frances K. Jones, Jerry N. Lankford, Raymond G. Lee, George W. Levert Jr., Carolyn S. McBride, James A. McGriff, Janice L. Mason, Robert I. Mitcham, Charles R. Mulhearn, John R. Mulhearn, John H. Okuma, Nancy K. Okuma, Martin C. Risley, Heidi E. Rowan, Danny G. Shaw, and Hugh C. Tucker.

West Monroe — Curtis O. Beavers, Sammy Brewster, Sandra Castleberry, Joseph L. Caul-C. Flowers, Clyde H. Jordon III, Priscilla D. Moore, Bonnie Jo Newcomer, Iris J. Nichols, James A. Norris, Larry E. Parker, Linward R. Plyant, Trudie L. Swink, Dennis D. Venable, and Herschel B. Williamson.

• Drives Anywhere
• Fast Take-Off
• Gas Miser

LAND-ROVER

• We Sell it!
• We Service it!
• 1-Year Unconditional Warranty!
• Factory-Trained Mechanics
• All Parts Available

Thoman Motors

306 Louisville - 387-1567
201 Pine - 325-6431

Pink Cloud Blackens

Wedding Of Year Flies With Groom

MIAMI, Fla. (AP) — Miami's wedding of the year blew up Saturday in a cloud like the one the bride was supposed to walk through.

The pretty, blonde bride-to-be was all set, her father said, but the bridegroom slipped out of town on a plane.

The nuptials between Ronald Richard Rothstein, 23, a University of Miami law student, and Susan Grenald, daughter of a drugstore chain owner, had been set for the grand ballroom of the Fontainebleau Hotel Saturday night.

As a special feature, Susan was to have descended a pink staircase to the altar through a white cloud produced by a smoke machine, so she would "look like she's coming from Heaven," her mother said.

Almost 300 guests were to have eaten a full course champagne dinner after cocktails and to have cut a six-foot-tall cake. The bride's father planned to send the couple around the world on an 83-day honeymoon.

But Susan's father announced, "The kid got cold feet and got on a plane. The wedding is off. It isn't postponed. It's canceled."

"The flowers and cake will be donated to Variety Children's Hospital," he said.

"It was the wedding of the year, both from standpoint of arrangements and cost," said Lou Paley, head caterer at the Fontainebleau. "I wouldn't want to say how much it was costing the father."

Grenald said his daughter was bearing up "wonderfully." He said he didn't know where Rothstein was and "didn't care." Efforts to reach Rothstein and his family were unsuccessful.

The romance between Ronald and Susan had bridged the gap between the Fontainebleau and Eden Roc Hotels, next-door arch rivals on Miami Beach.

Ronald and his father were major stockholders in th eEden Roc and he was staying there when he met Susan, who had a cabana at the Fontainebleau. They were introduced by a mutual friend halfway between the hotels.

But Ronald had balked at the elaborate wedding arrangements earlier. The smoke machine coughed out something that looked more like smog during a rehearsal, and Ronald said:

"If I had it to do over again, I'd elope."

12 Fishermen Lost At Sea In Collision

HALIFAX, N.S. (UPI) — Twelve fishermen were lost in the North Atlantic Saturday in the fog-bound collision of a Liberian freighter and a Canadian fishing trawler. Four men were saved.

The accident off the south coast of Nova Scotia was the second tragic collision in North America in three days. At least 20 and possibly 32 lives were lost Thursday when two tankers collided and burst into flames in a narrow channel in New York Harbor.

The Canadian Coast Guard reported that the Nova Scotia fishing trawler Reliance sank almost immediately after being struck by the 9,370-ton freighter Bordapian.

The collision occurred 70 miles south-southeast of Halifax shortly after midnight in a thick fog that kept rescue aircraft grounded for hours. The search for survivors continued but no sign of life was found.

"There isn't any prospect of any weather improvement, but until we find bodies, we have hopes for life," said Lt. Cmdr. J. Murray of the Maritime Command of Air Search and Rescue Headquarters. "So far, they haven't spotted a thing—no wreckage, no lifebelts, nothing."

GEM THEFT

LONDON (UPI) —British actress Dawn Aooams, estranged wife of Italian Prince Vittorio Massimo, Saturday reported the theft of $8,400 in gems taken from her apartment while she was attending the Ascot races Friday.

She told police thieves took bracelets, watches, a pearl necklace, and a "unique" diamond and ruby ring from her apartment in exclusive Belgravia.

Fast Actors Rescue Four From Bayou

FRISCO, La. (AP) — The fast thinking of two Frisco residents, Oliver Vallet and Al Bergeron, Saturday probably saved the lives of four persons trapped in a submerged car.

A car driven by Edgar Pruitt of Edgerly failed to take a curve, hit the railing of a bridge over Bayou Grosse Tete, and fell into the bayou.

State troopers said the car fell on its top and passengers could not get out of the car. A portion of the car was visible above the water.

Vallet and Bergeron, who witnessed the accident, jumped into the bayou, forced open the doors of the car, and pulled out the occupants.

All four were hospitalized with cuts and bruises.

Win A FREE STEREO...
During Dew Music Co.'s

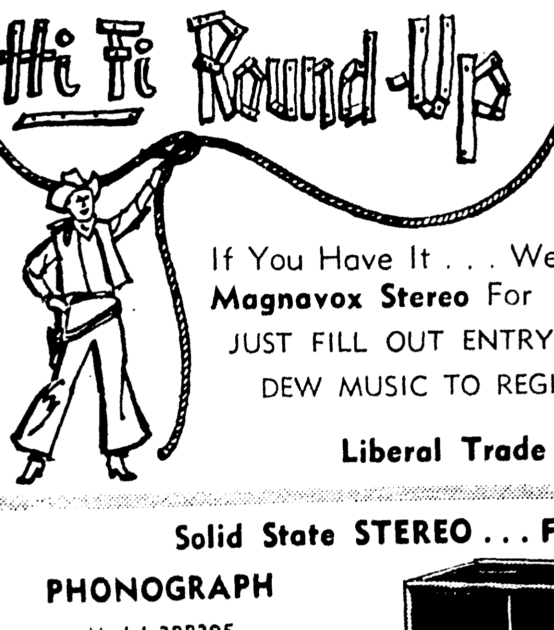

We're Looking for the
OLDEST PHONOGRAPH
In The Northeast Louisiana Area

If You Have It . . . We'll Trade You A Brand New Magnavox Stereo For It! NOTHING TO BUY!!
JUST FILL OUT ENTRY BLANK AND BRING IT TO DEW MUSIC TO REGISTER YOUR PHONOGRAPH

Liberal Trade Ins Limited Time

Solid State STEREO . . . FM/AM Radio
PHONOGRAPH
Model 2RP295
with FM stereo/AM radio. 15-watts undistorted music power - So reliable solid state components guaranteed 5 years.

ONLY $215.00

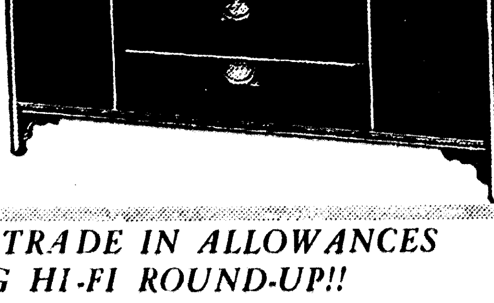

EXTRA LIBERAL TRADE IN ALLOWANCES DURING BIG HI-FI ROUND-UP!!

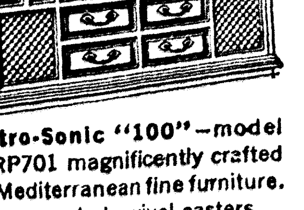

Astro-Sonic "100"—model 2-RP701 magnificently crafted in Mediterranean fine furniture. On concealed swivel casters.

ONLY....... $595.00

Magnavox Hi-Fi Round-Up
Name ....
Address .... City .... State ....
My phonograph is a .... (Make)
And Was Purchased .... (Date)
Winning Phonograph must be in playable condition.
Offer Ends July 30, 1966

Extra Entry Blanks Available In Store

OPEN 9 A.M. - 5:30 P.M.

DEW MUSIC CO.
339 DeSiard
DOWNTOWN MONROE

"Northeast Louisiana's Oldest Franchised Magnavox Dealer"
Factory Trained Servicemen"

Pakistani Quits Post As Minister

RAWALPINDI, Pakistan (AP) — Foreign Minister Zulfikar Ali Bhutto gave up his post Saturday to take medical leave and President Mohammed Ayub Khan announced he himself will take over the post.

The President's announcement did not disclose Bhutto's illness. Bhutto, 38, took over the foreign ministry Jan. 24, 1963.

The announcement came after two years of speculation that Bhutto was quitting Ayub Khan's regime because he differed with the president on foreign policy. The president, in effect, denied this, saying:

"There have been suggestions in certain quarters that the departure of Mr. Bhutto will lead to a change in the foreign policy of Pakistan. I should like to make it clear that there need be no such apprehension.

"The foreign policy of a country is based on national interest and it is on this basis alone that the foreign policy of Pakistan has taken shape and will continue to be pursued."

While Bhutto was foreign minister Pakistan's policy changed from strongly pro-Western to one of closer relations with Red China. Yet Bhutto is regarded as neither anti-Western or pro-Communist. Some regard the policy he directed as an effort to play the East against the West.

While moving closer to Peking, Pakistan remained in the anti-Communist Southeast Asian Treaty Organization but its participation has been less active. It also is a member of the Central Treaty Organization.

One of Pakistan's chief complaints against the United States is that it sends military supplies to India and the Indians in turn use them against Pakistanis.

The United States also has shipped military supplies to Pakistan.

Bhutto attended schools in Bombay, India until 1947 when he went to the University of California. He was graduated in 1950 as an honor student with a bachelor's degree in political science.

Indonesian Makes Plea For Sukarno

JAKARTA, Indonesia (AP) — Lt. Gen. Suharto, Indonesia's strongman ruler, has warned military representatives to the coming session of the nation's highest legislative body not to topple president Sukarno, informed sources reported Saturday.

The Provisional Peoples Consultative Congress, under the 1945 constitution, is the highest authority in the nation. It meets Monday to start a session that will last until July 5.

Suharto's private warning to military delegates was aimed at blocking any moves to strip Sukarno of his title of president for life and make him a totally powerless, figurehead leader.

Anti-Sukarno protests, mainly from student organizations, contend his titles of president for life and great leader of the revolution are unconstitutional.

Suharto's warning on congressional action against Sukarno, who still retains widespread popularity, apparently stems from a desire to avoid stirring up Sukarno supporters throughout the country and particularly in central and east Java, his home area.

Military men and their backers make up a large share of the more than 400 delegates to the congress.

Suharto heads a military-civilian group that forced Sukarno last March to relinquish many of his powers to it. Suharto was sworn in Saturday as a member of the congress, apparently taking the seat held by Gen. Achmad Yani, the army chief killed by Communists last October in an unsuccessful coup attempt. The failure of the coup marked the start of a gradual loss of power and influence by Sukarno, and a turning away from his policy of increasingly close ties with Red China.

Until the attempted coup, Indonesia's Communist party was the third largest in the world, after those in the Soviet Union and China.

One delegate to the congress said the session would concentrate on the complete eradication of Communist influence in Indonesia.

The congress also will be asked to approve Sukarno's granting of power to Suharto. There is little doubt that congress will do so, the delegate said.

Sukarno will address the congress after the new congressional leaders are selected.

Mao's Ailment Not Serious

TOKYO (AP) — A Japanese politician just back from Peking says Chief Communist leader Mao Tze-tung is ailing but not seriously, Japanese newspapers reported Sunday.

They said Kenzo Matsumura, a member of the ruling Liberal-Democratic party, told reporters in Toyama, western Japan, that there was no doubt that Mao is ill. But he added that he was told by Chinese he met in Peking that Mao is "not serious." Mao is 72.

Changes Needed In Draft System

most anybody you ask will say the draft is inequitable, discrimonatory and, since it can't be abolished, should be overhauled. "Do it by lottery," is the most commonly suggested alternative.

But doing it by lottery may not be as easy as it sounds. On past performance the squawks could be even louder if the current system of Selective Service were junked in favor of pulling draft numbers ouf of a bowl.

Congress will start an examination of the issue later this month, but despite mounting complaints, there isn't a chance the draft law will be rewitten this year. There's not even much chance a draft law will be rewritten this year. There's not even much chance a major change will be made when the present authorization expires next year.

The government tried a draft lottery in the Civil War. It was roundly denounced and there were accusations of fraud, manipulation and favoritism. There is no record of draft board "sit ins" but some riots and demonstrations broke out.

The lottery was revived in modified form in World War I, and tried again at the start of World War II. But draft officials found it unworkable. By 1942 it had been further modified into the present system under which men are called by birth dates and local draft boards make final decision.

Lt Gen. Lewis B. Hershey, who has been draft director since the start of World War II, hopes to stack the odds heavily against revival of the lottery when he testifies on draft complaints later this month before the House Armed Services Committee.

In preparation for the hearing, Hershey has been doing some homework. He has come up with a historical record lending strong support to his argument against substitution of chance for judgment in determining who goes into service.

The big current proglem, paradoxically, is that so few people are being drafted. Almost 2 million youths reach draft age yearly. Only about 240,000 are being drafted per year.

Some are deferred and called later. Some never are called. Some are rejected. Only a minority are inducted. That, of course, is discrimination. Discrimination in fact is inherent in the term "Selective Service."

One cure would be to draft everybody, presumably at age 18 or 19, either for military service or something like this in a speech at Montreal recently, but he later backed away from the idea.

The trouble with drafting everybody is that not that many people are needed. Besides, Congress never has liked the idea of universal training, and nobody thinks it could be sold to the public.

That is why the more frequently suggested cure for draft discrimination is the lottery. Unfortunately not all those who suggest it specify what they mean. Hershey, however, has been exploring all prospects.

Most middle-aged men remember the World War II draft as controlled by the draw of a capsule. It's a fact it started that way. After registrants were given numbers, drawings were held. Initially they determined the order in which men were considered for duty.

But as more youths came of age and were registered, as men were deferred, as some volunteered, as others were called and rejected, the lotteries lost most of their meaning.

So in 1942 the plan was "refined." Order numbers thereafter were to be determined by birth dates. That lasted through 1947 when the draft died. When it was cranked up again in 1950, the birth date lottery was reinstituted. It is still in effect.

Draft boards consider their registrants in the order of their birth dates, the oldest men first. Of those registrants classified as ready to go, actual induction orders also got out in order of births.

Trying any other kind of lottery, Hershey maintains, would be kidding ourselves.

In a pure lottery, he points out, there would be no deferments. Hershey calls that impractical and says the American people would not approve it. And once you start making judgments about deferments in the national interest, the lottery begins to lose its point.

Stab Wound Hospitalizes Jail Inmate

NEW ORLEANS (AP)—A 43-year-old Angola State Prison convict is in fair condition at Charity Hospital here after being transferred from the prison hospital.

Melvin H. Logan, serving six years for simple burglary from Webster Parish, is scheduled to undergo surgery at the hospital here. He suffered a stab wound after another convict apparently tried to rob the hobby shop.

Acting Warden J. D. Middlebrooks said the wound is near the heart. An investigation is under way to apprehend the assailant who entered the shop with a shirt over his head and stabbed Logan.

Pharmacists Launch Drive On Board Bill

BATON ROUGE (AP) — The Louisiana State Pharmaceutical Association Executive Committee launched a drive Saturday to gain support for a bill to alter the makeup of the State Pharmacy Board.

The measure, by Rep. Arthur Crais, Orleans, comes before the Public Health, Welfare and Charitable Institutions Committee Monday.

The bill reduces the present 19-member board to nine, one from each state congressional district and one at - large. It would provide selection of board members by governor appointment from a slate selected by LSPA rather than being domiciled for the board in Baton Rouge and requires the board to report its income and expenses to the office of administration.

The State Pharmacy Board was criticized for its handling of cases referred to it by the welfare department after audits showed several druggists were overcharging for prescriptions filled for old age welfare recipients.

Last Friday the board suspended for six months the "ethical pharmacist certificate" of Rayne druggist Paul Lasseigne.

"Revocation of this certificate is about as close as you can get to receiving no punishment at all," said John T. Benedict, welfare committee and chairman of the pharmaceutical advisory board to the State Department of Public Welfare.

Benedict lashed out at the present Pharmacy Board in a recent LSPA publication.

Current Board President Redfield Bryan said Saturday Lasseigne was also placed on two years probation and made subject to "immediate suspension" of his license to practice if he violates any pharmacy law.

Meanwhile, court records at Ville Platte disclosed that a Mamou druggist, in a suit filed May 26, alleges the board of pharmacy refused to hear charges against certain indivuals at the request of the State Department of Welfare.

T. A. Melancon is seeking a permanent injunction preventing the board from looking into Welfare Department charges that he overcharged for prescriptions supplied old age welfare clients.

The petition claims "arbitrary and self-serving powers" on the part of the Pharmacy Board and the Welfare Department in permitting the Welfare Department to withdraw charges against unidentified druggists.

Eighteen names were submitted to the Pharmacy Board for action following Welfare audits in 1964 which turned up alleged irregularities on the part of more than 100 drugists across the state.
posed of in public hearings. The
Only six cases have been dis-
remaining names have been
keep confidential.

The suit alleges the law under which the Pharmacy Board was created is unconstitutional.

Alternately, it alleges the board is "improperly and illegally constituted" and a hearing before it will violate due process of law.

RENT A NEW PIANO

For $10.00 Per Month or A Used One for As Low As $4.00 Per Month All Rentals Applied on Purchase

ROARK BROS. MUSIC COMPANY
703 Jackson St., Monroe
PHONE 322-5700

"YOU GET MORE FROM MOORE"

Vacation?
Money?
If you are having troubles about money for "that" vacation. Just see Wayne Moore . . . He will help you so quickly . . . you'll be amazed!

You Can Get $301 Of More
With Wayne Moore
MOORE FINANCE CORP.
200 North 2nd—Dial

DIAMOND MERCHANTS OF AMERICA
GORDON'S JEWELERS

High Fashion
DIAMOND RINGS
FOR A SPECIAL FINGER

14 Karat Gold Rings for Her

1 diamond paved dome ring	$ 59.95
Paved dome ring has 5 fiery diamonds	$ 79.50
6 diamond leaf design ring	$149.95
Ring has 3 paved bands, 3 diamonds	$119.00
Genuine smoky topaz ring	$ 39.95
23 brilliant diamonds in fashion ring	$295.00
Lovely 3 diamond princess ring	$ 69.95
3 diamonds adorn gold leaves	$ 69.95
Exquisite 3 diamond dinner ring	$ 69.95

Remember Just Say "CHARGE IT" - Use Our Payment Plan!

DIAMOND MERCHANTS OF AMERICA
GORDON'S JEWELERS

TWO GORDON'S STORES TO SERVE YOU
DOWNTOWN STORE AT . . 202 DeSIARD STREET
AND OUR NEWEST STORE IN . . .
EASTGATE SHOPPING CENTER

Local Pupils Make Tech Honor Roll

RUSTON (Special) — Forty-eight students of Ouachita Parish are among those listed on the scholarship honor roll of Louisiana Tech for the spring semester, deans of the six schools have announced.

The honor roll includes students making averages of B or better and taking at least 12 semester hours of work.

Those from Ouachita Parish are as follows:

Calhoun — David R. Graves, Norma J. Slocum, Carolyn A. Taylor and Sheila J. Thompson.

Sterlington — Janet C. Goenn.

Monroe — Julia A. Amman, John D. Armstrong, Christine B. Asby, Margie E. Burkett, Paula Eggleston, Oscar R. Fallin, M. Phil Guthrie, Terry F. Hessick, Frances K. Jones, Jerry N. Lankford, Raymond G. Lee, George W. Levert Jr., Carolyn S. McBride, James A. McGriff, Janice L. Mason, Robert I. Mitcham, Charles R. Mulhearn, John R. Mulhearn, John H. Okuma, Nancy K. Okuma, Martin C. Risley, Heidi E. Rowan, Danny G. Shaw, and Hugh C. Tucker.

West Monroe — Curtis O. Beavers, Sammy Brewster, Sandra Castleberry, Joseph L. Caul-C. Flowers, Clyde H. Jordon III, Priscilla D. Moore, Bonnie Jo Newcomer, Iris J. Nichols, James A. Norris, Larry E. Parker, Linward R. Plyant, Trudie L. Swink, Dennis D. Venable, and Herschel B. Williamson.

Pink Cloud Blackens

Wedding Of Year Flies With Groom

MIAMI, Fla. (AP) — Miami's wedding of the year blew up Saturday in a cloud like the one the bride was supposed to walk through.

The pretty, blonde bride-to-be was all set, her father said, but the bridegroom slipped out of town on a plane.

The nuptials between Ronald Richard Rothstein, 23, a University of Miami law student, and Susan Grenald, daughter of a drugstore chain owner, had been set for the grand ballroom of the Fontainebleau Hotel Saturday night.

As a special feature, Susan was to have descended a pink staircase to the altar through a white cloud produced by a smoke machine, so she would "look like she's coming from Heaven," her mother said.

Almost 300 guests were to have eaten a full course champagne dinner after cocktails and to have cut a six-foot-tall cake, The bride's father planned to send the couple around the world on an 83-day honeymoon.

But Susan's father announced, "The kid got cold feet and got on a plane. The wedding is off. It isn't postponed. It's canceled."

"The flowers and cake will be donated to Variety Children's Hospital," he said.

"It was the wedding of the year, both from standpoint of arrangements and cost," said Lou Paley, head caterer at the Fontainebleau. "I wouldn't want to say how much it was costing the father."

Grenald said his daughter was bearing up "wonderfully." He said he didn't know where Rothstein was and "didn't care." Efforts to reach Rothstein and his family were unsuccessful.

The romance between Ronald and Susan had bridged the gap between the Fontainebleau and Eden Roc Hotels, next-door arch rivals on Miami Beach.

Ronald and his father were major stockholders in th eEden Roc and he was staying there when he met Susan, who had a cabana at the Fontainebleau. They were introduced by a mutual friend halfway between the hotels.

But Ronald had balked at the elaborate wedding arrangements earlier. The smoke machine coughed out something that looked more like smog during a rehearsal, and Ronald said:

"If I had it to do over again, I'd elope."

12 Fishermen Lost At Sea In Collision

HALIFAX, N.S. (UPI) — Twelve fishermen were lost in the North Atlantic Saturday in the fog-bound collision of a Liberian freighter and a Canadian fishing trawler. Four men were saved.

The accident off the south coast of Nova Scotia was the second tragic collision in North America in three days. At least 20 and possibly 32 lives were lost Thursday when two tankers collided and burst into flames in a narrow channel in New York Harbor.

The Canadian Coast Guard reported that the Nova Scotia fishing trawler Reliance sank almost immediately after being struck by the 9,370-ton freighter Bordapian.

The collision occurred 70 miles south-southeast of Halifax shortly after midnight in a thick fog that kept rescue aircraft grounded for hours. The search for survivors continued but no sign of life was found.

"There isn't any prospect of any weather improvement, but until we find bodies, we have hopes for life," said Lt. Cmdr. J. Murray of the Maritime Command of Air Search and Rescue Headquarters. "So far, they haven't spotted a thing—no wreckage, no lifebelts, nothing."

GEM THEFT

LONDON (UPI) —British actress Dawn Aooams, estranged wife of Italian Prince Vittorio Massimo, Saturday reported the theft of $8,400 in gems taken from her apartment while she was attending the Ascot races Friday.

She told police thieves took bracelets, watches, a pearl necklace, and a "unique" diamond and ruby ring from her apartment in exclusive Belgravia.

Fast Actors Rescue Four From Bayou

FRISCO, La. (AP) — The fast thinking of two Frisco residents, Oliver Vallet and Al Bergeron, Saturday probably saved the lives of four persons trapped in a submerged car.

A car driven by Edgar Pruitt of Edgerly failed to take a curve, hit the railing of a bridge over Bayou Grosse Tete, and fell into the bayou.

State troopers said the car fell on its top and passengers could not get out of the car. A portion of the car was visible above the water.

Vallet and Bergeron, who witnessed the accident, jumped into the bayou, forced open the doors of the car, and pulled out the occupants.

All four were hospitalized with cuts and bruises.

Pakistani Quits Post As Minister

RAWALPINDI, Pakistan (AP) — Foreign Minister Zulfikar Ali Bhutto gave up his post Saturday to take medical leave and President Mohammed Ayub Khan announced he himself will take over the post.

The President's announcement did not disclose Bhutto's illness. Bhutto, 38, took over the foreign ministry Jan. 24, 1963.

The announcement came after two years of speculation that Bhutto was quitting Ayub Khan's regime because he differed with the president on foreign policy. The president, in effect, denied this, saying:

"There have been suggestions in certain quarters that the departure of Mr. Bhutto will lead to a change in the foreign policy of Pakistan. I should like to make it clear that there need be no such apprehension.

"The foreign policy of a country is based on national interest and it is on this basis alone that the foreign policy of Pakistan has taken shape and will continue to be pursued."

While Bhutto was foreign minister Pakistan's policy changed from strongly pro-Western to one of closer relations with Red China. Yet Bhutto is regarded as neither anti-Western or pro-Communist. Some regard the policy he directed as an effort to play the East against the West.

While moving closer to Peking, Pakistan remained in the anti-Communist Southeast Asian Treaty Organization but its participation has been less active. It also is a member of the Central Treaty Organization.

One of Pakistan's chief complaints against the United States is that it sends military supplies to India and the Indians in turn use them against Pakistanis.

The United States also has shipped military supplies to Pakistan.

Bhutto attended schools in Bombay, India until 1947 when he went to the University of California. He was graduated in 1950 as an honor student with a bachelor's degree in political science.

Indonesian Makes Plea For Sukarno

JAKARTA, Indonesia (AP) — Lt. Gen. Suharto, Indonesia's strongman ruler, has warned military representatives to the coming session of the nation's highest legislative body not to topple president Sukarno, informed sources reported Saturday.

The Provisional Peoples Consultative Congress, under the 1945 constitution, is the highest authority in the nation. It meets Monday to start a session that will last until July 5.

Suharto's private warning to military delegates was aimed at blocking any moves to strip Sukarno of his title of president for life and make him a totally powerless, figurehead leader.

Anti-Sukarno protests, mainly from student organizations, contend his titles of president for life and great leader of the revolution are unconstitutional.

Suharto's warning on congressional action against Sukarno, who still retains widespread popularity, apparently stems from a desire to avoid stirring up Sukarno supporters throughout the country and particularly in central and east Java, his home area.

Military men and their backers make up a large share of the more than 400 delegates to the congress.

Suharto heads a military-civilian group that forced Sukarno last March to relinquish many of his powers to it. Suharto was sworn in Saturday as a member of the congress, apparently taking the seat held by Gen. Achmad Yani, the army chief killed by Communists last October in an unsuccessful coup attempt. The failure of the coup marked the start of a gradual loss of power and influence by Sukarno, and a turning away from his policy of increasingly close ties with Red China.

Until the attempted coup, Indonesia's Communist party was the third largest in the world, after those in the Soviet Union and China.

One delegate to the congress said the session would concentrate on the complete eradication of Communist influence in Indonesia.

The congress also will be asked to approve Sukarno's granting of power to Suharto. There is little doubt that congress will do so, the delegate said.

Sukarno will address the congress after the new congressional leaders are selected.

Mao's Ailment Not Serious

TOKYO (AP) — A Japanese politician just back from Peking says Chief Communist leader Mao Tze-tung is ailing but not seriously, Japanese newspapers reported Sunday.

They said Kenzo Matsumura, a member of the ruling Liberal-Democratic party, told reporters in Toyama, western Japan, that there was no doubt that Mao is ill. But he added that he was told by Chinese he met in Peking that Mao is "not serious." Mao is 72.

Changes Needed In Draft System

most anybody you ask will say the draft is inequitable, discriminatory and, since it can't be abolished, should be overhauled. "Do it by lottery," is the most commonly suggested alternative.

But doing it by lottery may not be as easy as it sounds. On past performance the squawks could be even louder if the current system of Selective Service were junked in favor of pulling draft numbers ouf of a bowl.

Congress will start an examination of the issue later this month, but despite mounting complaints, there isn't a chance the draft law will be rewitten this year. There's not even much chance a draft law will be rewritten this year. There's not even much chance a major change will be made when the present authorization expires next year.

The government tried a draft lottery in the Civil War. It was roundly denounced and there were accusations of fraud, manipulation and favoritism. There is no record of draft board "sit ins" but some riots and demonstrations broke out.

The lottery was revived in modified form in World War I, and tried again at the start of World War II. But draft officials found it unworkable. By 1942 it had been further modified into the present system under which men are called by birth dates and local draft boards make final decision.

Lt Gen. Lewis B. Hershey, who has been draft director since the start of World War II, hopes to stack the odds heavily against revival of the lottery when he testifies on draft complaints later this month before the House Armed Services Committee.

In preparation for the hearing, Hershey has been doing some homework. He has come up with a historical record lending strong support to his argument against substitution of chance for judgment in determining who goes into service.

The big current proglem, paradoxically, is that so few people are being drafted. Almost 2 million youths reach draft age yearly. Only about 240,000 are being drafted per year.

Some are deferred and called later. Some never are called. Some are rejected. Only a minority are inducted. That, of course, is discrimination. Discrimination in fact is inherent in the term "Selective Service."

One cure would be to draft everybody, presumably at age 18 or 19, either for military service or something like this in a speech at Montreal recently, but he later backed away from the idea.

The trouble with drafting everybody is that not that many people are needed. Besides, Congress never has liked the idea of universal training, and nobody thinks it could be sold to the public.

That is why the more frequently suggested cure for draft discrimination is the lottery. Unfortunately not all those who suggest it specify what they mean. Hershey, however, has been exploring all prospects.

Most middle-aged men remember the World War II draft as controlled by the draw of a capsule. It's a fact it started that way. After registrants were given numbers, drawings were held. Initially they determined the order in which men were considered for duty.

But as more youths came of age and were registered, as men were deferred, as some volunteered, as others were called and rejected, the lotteries lost most of their meaning.

So in 1942 the plan was "refined." Order numbers thereafter were to be determined by birth dates. That lasted through 1947 when the draft died. When it was cranked up again in 1950, the birth date lottery was reinstituted. It is still in effect.

Draft boards consider their registrants in the order of their birth dates, the oldest men first. Of those registrants classified as ready to go, actual induction orders also got out in order of births.

Trying any other kind of lottery, Hershey maintains, would be kidding ourselves.

In a pure lottery, he points out, there would be no deferments. Hershey calls that impractical and says the American people would not approve it. And once you start making judgments about deferments in the national interest, the lottery begins to lose its point.

Stab Wound Hospitalizes Jail Inmate

NEW ORLEANS (AP)—A 43-year-old Angola State Prison convict is in fair condition at Charity Hospital here after being transferred from the prison hospital.

Melvin H. Logan, serving six years for simple burglary from Webster Parish, is scheduled to undergo surgery at the hospital here. He suffered a stab wound after another convict apparently tried to rob the hobby shop.

Acting Warden J. D. Middlebrooks said the wound is near the heart. An investigation is under way to apprehend the assailant who entered the shop with a shirt over his head and stabbed Logan.

Pharmacists Launch Drive On Board Bill

BATON ROUGE (AP) — The Louisiana State Pharmaceutical Association Executive Committee launched a drive Saturday to gain support for a bill to alter the makeup of the State Pharmacy Board.

The measure, by Rep. Arthur Crais, Orleans, comes before the Public Health, Welfare and Charitable Institutions Committee Monday.

The bill reduces the present 19-member board to nine, one from each state congressional district and one at - large. It would provide selection of board members by governor appointment from a slate selected by LSPA rather than being domiciled for the board in Baton Rouge and requires the board to report its income and expenses to the office of administration.

The State Pharmacy Board was criticized for its handling of cases referred to it by the welfare department after audits showed several druggists were overcharging for prescriptions filled for old age welfare recipients.

Last Friday the board suspended for six months the "ethical pharmacist certificate" of Rayne druggist Paul Lasseigne.

"Revocation of this certificate is about as close as you can get to receiving no punishment at all," said John T. Benedict, welfare committee and chairman of the pharmaceutical advisory board to the State Department of Public Welfare.

Benedict lashed out at the present Pharmacy Board in a recent LSPA publication.

Current Board President Redfield Bryan said Saturday Lasseigne was also placed on two years probation and made subject to "immediate suspension" of his license to practice if he violates any pharmacy law.

Meanwhile, court records at Ville Platte disclosed that a Mamou druggist, in a suit filed May 26, alleges the board of pharmacy refused to hear charges against certain individuals at the request of the State Department of Welfare.

T. A. Melancon is seeking a permanent injunction preventing the board from looking into Welfare Department charges that he overcharged for prescriptions supplied old age welfare clients.

The petition claims "arbitrary and self-serving powers" on the part of the Pharmacy Board and the Welfare Department in permitting the Welfare Department to withdraw charges against unidentified druggists.

Eighteen names were submitted to the Pharmacy Board for action following Welfare audits in 1964 which turned up alleged irregularities on the part of more than 100 drugists across the state.

posed of in public hearings. The

Only six cases have been dis-

remaining names have been keep confidential.

The suit alleges the law under which the Pharmacy Board was created is unconstitutional.

Alternately, it alleges the board is "improperly and illegally constituted" and a hearing before it will violate due process of law.

• Drives Anywhere
• Fast Take-Off
• Gas Miser

LAND-ROVER

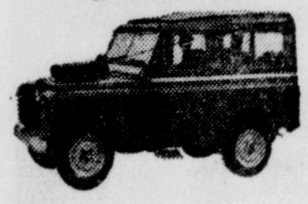

• We Sell it!
• We Service it!
• 1-Year Unconditional Warranty!
• Factory-Trained Mechanics
• All Parts Available

Thoman Motors

306 Louisville - 387-1567
201 Pine - 325-6431

RENT A NEW PIANO

For $10.00 Per Month or A Used One for As Low As $4.00 Per Month. All Rentals Applied on Purchase

ROARK BROS. MUSIC COMPANY
703 Jackson St., Monroe
PHONE 322-5700

"YOU GET MORE FROM MOORE"

Vacation? Money?

If you are having troubles about money for "that" vacation. Just see Wayne Moore . . He will help you so quickly . . . you'll be amazed!

You Can Get $301 Of More

With Wayne Moore

MOORE FINANCE CORP.

200 North 2nd—Dial

Win A FREE STEREO . . .
During Dew Music Co.'s

We're Looking for the OLDEST PHONOGRAPH In The Northeast Louisiana Area

If You Have It . . . We'll Trade You A Brand New Magnavox Stereo For It! NOTHING TO BUY!!

JUST FILL OUT ENTRY BLANK AND BRING IT TO DEW MUSIC TO REGISTER YOUR PHONOGRAPH

Liberal Trade Ins Limited Time

Solid State STEREO . . . FM/AM Radio PHONOGRAPH

Model 2RP295

with FM stereo/AM radio. 15-watts undistorted music power - So reliable solid state components guaranteed 5 years.

ONLY $215.00

EXTRA LIBERAL TRADE IN ALLOWANCES DURING BIG HI-FI ROUND-UP!!

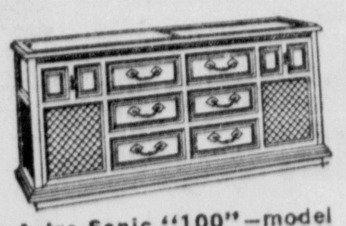

Astro-Sonic "100"—model 2-RP701 magnificently crafted in Mediterranean fine furniture. On concealed swivel casters.

ONLY $595.00

Magnavox Hi-Fi Round-Up
Name . . . .
Address . . . . City . . . . . . State . . . . . .
My phonograph is a . . . . (Make)
And Was Purchased . . . . (Date)
Winning Phonograph must be in playable condition.
Offer Ends July 30, 1966

Extra Entry Blanks Available In Store

OPEN 9 A.M. - 5:30 P.M.

"Northeast Louisiana's Oldest Franchised Magnavox Dealer"

Factory Trained Servicemen"

DEW MUSIC CO.
339 DeSiard
DOWNTOWN MONROE

DIAMOND MERCHANTS OF AMERICA
GORDON'S JEWELERS

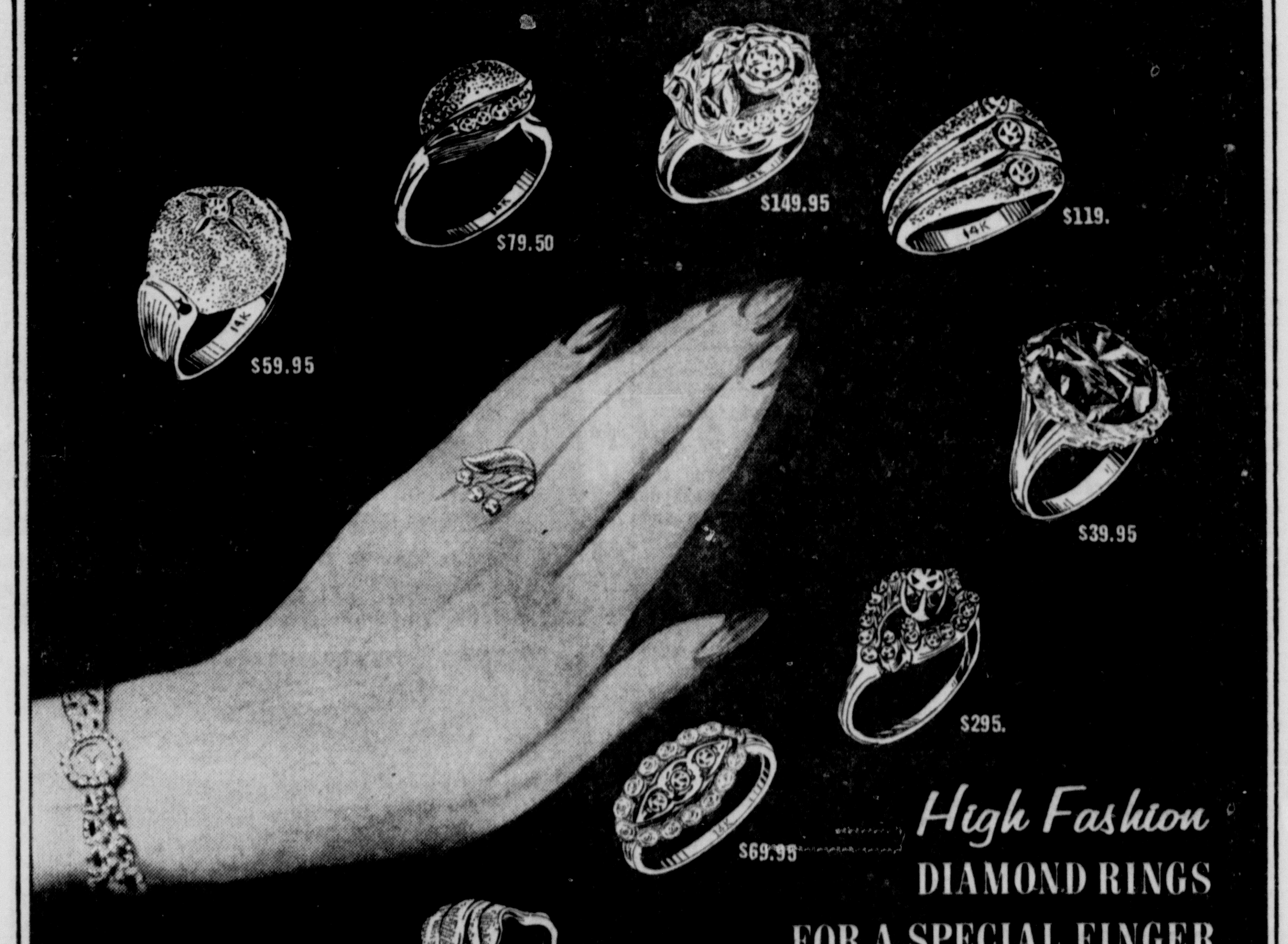

High Fashion
DIAMOND RINGS
FOR A SPECIAL FINGER

14-Karat Gold Rings for Her

1 diamond paved dome ring	$ 59.95
Paved dome ring has 5 fiery diamonds	$ 79.50
6 diamond leaf design ring	$149.95
Ring has 3 paved bands, 3 diamonds	$119.00
Genuine smoky topaz ring	$ 39.95
23 brilliant diamonds in fashion ring	$295.00
Lovely 3 diamond princess ring	$ 69.95
3 diamonds adorn gold leaves	$ 69.95
Exquisite 3 diamond dinner ring	$ 69.95

ILLUSTRATIONS ENLARGED

Remember . . . Just Say "CHARGE IT" - Use Our Payment Plan!

DIAMOND MERCHANTS OF AMERICA
GORDON'S JEWELERS

TWO GORDON'S STORES TO SERVE YOU
DOWNTOWN STORE AT . . 202 DeSIARD STREET
AND OUR NEWEST STORE IN . . .
EASTGATE SHOPPING CENTER

Twin City-Area Deaths

Carl Tyler

JONESBORO (Special) — Funeral services for Carl Tyler, 64, of Jonesboro, will be conducted at 2 p.m. today at the South Side Baptist Church here by the Rev. J. O. Payne.

Burial will be in Gayla Traina Memorial Cemetery under the direction of Southern Funeral Home.

Mr. Tyler, a retired farmer, died Thursday morning in Jonesboro Hospital after a long illness.

• • •

Mrs. Carnley

LAKE PROVIDENCE (Special) — Mrs. Emma H. Carnley, 87, of Lake Providence, died Saturday morning at a local hospital after a long illness.

Funeral services will be held today at 2 p.m. at the First Baptist Church here with the Rev. Myron Stagg officiating.

Burial will be in the Lake Providence Cemetery under the direction of First National Funeral Home in Lake Providence.

She is survived by a daughter, Mrs. Ellen Brandenburg of Lake Providence; a sister, Mrs. Barbara Hutson of Warren, Ark.; two granddaughters, Mrs. Neil Panzier of Nashville, Tenn., and Mrs. W. H. Parker of Lake Providence; and a grandson, James R. Carnley of Cheynne, Wyo.; and three great - grandchildren.

Pallbearers will be John Pace, Sonny Herzog, Henry Vaughn, Steve Burton, Howard White and Ernest Parra.

• • •

Troy Worley

Troy Dewayne Worley died at birth Friday at a local hospital. He was the infant son of Mr. and Mrs. Nathan J. Worlye Sr., of 4506 Jackson St.

Funeral services will be at 2 p.m. today at Cypress cemetery at graveside, under the direction of Hixson Brothers Funeral Home.

Other survivors are four brothers, Nathan Jr., David, Mark and Estrus Worley; a sister, Debra; paternal grandparents, Mr. and Mrs. N. E. Worley, West Monroe; maternal grandparents, Mr. and Mrs. Cecil E. Smith of West Monroe.

• • •

L. V. Martin

JONESBORO (Special) —Lorenza Valentine Martin, 74, of Saline died unexpectedly Saturday afternoon in Winnfield Hospital.

Funeral services are incomplete but will be at Antioch Methodist Church in Winn Parish with the Rev. W. L. Fussell and the Rev. Curtis Rozelle officiating. Burial will be in Antioch Cemetery under the direction of Edmond's Funeral Home in Jonesboro.

Mr. Martin was a retired farmer.

Survivors include three sons, J. K. Martin of Goldonna, T. W. Martin of Saline and Bobby Martin of Anchorage, Alaska; a daughter, Mrs. Lucille Durbin of Goldonna; three brothers, Joe Martin of Goldonna, Bill Martin of Castor and Grover Martin of Bienville; a sister, Mrs. Clye Carter of Calvin; and 12 grandchildren and six great - grandchildren.

The body will be at the funeral home until time for the services.

• • •

Dr. A. B. Browne

FERRIDAY (Special) — Dr. Aflred B. Browne, 70, of Ferriday died Saturday morning at a local hospital after a short illness.

A rosary will be recited at 6 p.m. today at the Comer Funeral Home.

Requiem mass will be said at 10 a.m. Monay at St. Patrick's Catholic Church here with the Rev. Robert Bergreen, celebrant, officiating, assisted by the Rev. John Gayer.

Entombment will be in the Woodlawn Mausoleum here.

Dr. Browne was a native of St. Gabriel. He had practiced denistry in Ferriday from 1923 until his retirement in 1965. He was a communicant of St. Patrick's Catholic Church, a World War I veteran and a member of the Gray - McCearley American Legion Post here.

He is survived by his wife, Mrs. Naiden Jordan Browne of Ferriday; a step - daughter, Mrs. George Comer of Ferriday; a step - son, Victor Sevier of Lafayette; two brothers, O. G. Browne of Baton Rouge and Dr. Henry Browne of Tulsa, Okla.; two sisters, Mrs. Lena Bergreen and Miss Belle Browne, both of St. Gabriel.

Pallbearers will be Dr. E. W. Vogt, Frank Vogt, Dr. Fritz Lancaster, Price LeBlanc, Glenn Radcliff, Robert Clayton Jr., R. T. Bonnette and Dr. Claude Current.

• • •

John W. Eddy

OAK GROVE (Special) — Funeral services for John Wiley Eddy, 78, of Lake Providence, will be at 2:30 p.m. today at Corbin Ferry Baptist Church near here, with the Rev. L. D. Payne officiating. Burial will be in Providence Memorial Park Lake Providence, under the direction of First National Funeral Home.

Mr. Eddy died Saturday at West Carroll Parish Hospital after a long illness.

Survivors are his widow, Mrs. Annie Hall Eddy; two daughters, Mrs. Clyde Thrasher, Oak Grove; Mrs. L. D. Miller, St. Louis, Mo.; two grandchildren, and four great - grandchildren.

Pallbearers will be T. J. Shoat, Oscar Driver, Clifton Doyle, R. M. Butler, James Frith and Woodrow May.

• • •

Henry Womack

OAK GROVE (Special) — Funeral services for Henry Wyche Womack, 89, will be at 3 p.m. today at the Goodwill Baptist Church near here, with the Rev. J. E. Chandler officiating. Burial will be in Oak Grove cemetery, under the direction of First National Funeral Home.

Mr. Womack died late Friday in Delhi Clinic after a long illness. He was a resident of Darnell.

Survivors are five sons, H. O., Monroe; J. O., Marks, Miss.,; Ralph, Athens,; Lantz, Winnsboro and Jenkins, Oak Grove; three daughters, Mrs. W. R. Burkett, and Mrs. Myrtis Head, both of Pioneer, and Mrs. Pauline Jarmon, Darnell; a brother, W. O. Womack, Bossier City; 20 grandchildren and 37 great - grandchildren.

Grandchildren will be pallbearers.

BILLYE L.
ADAMS
Candidate For
JUDGE
Monroe City Court
(Wards 3 and 10)

I do not believe in a classless society.
I do not believe that any person is identical or "equal" to any other. On the contrary, I have a deep faith in the worth of the individual and feel that his problems require special attention. True justice cannot be blind to the differences of men.

Paid for by Billye L. Adams

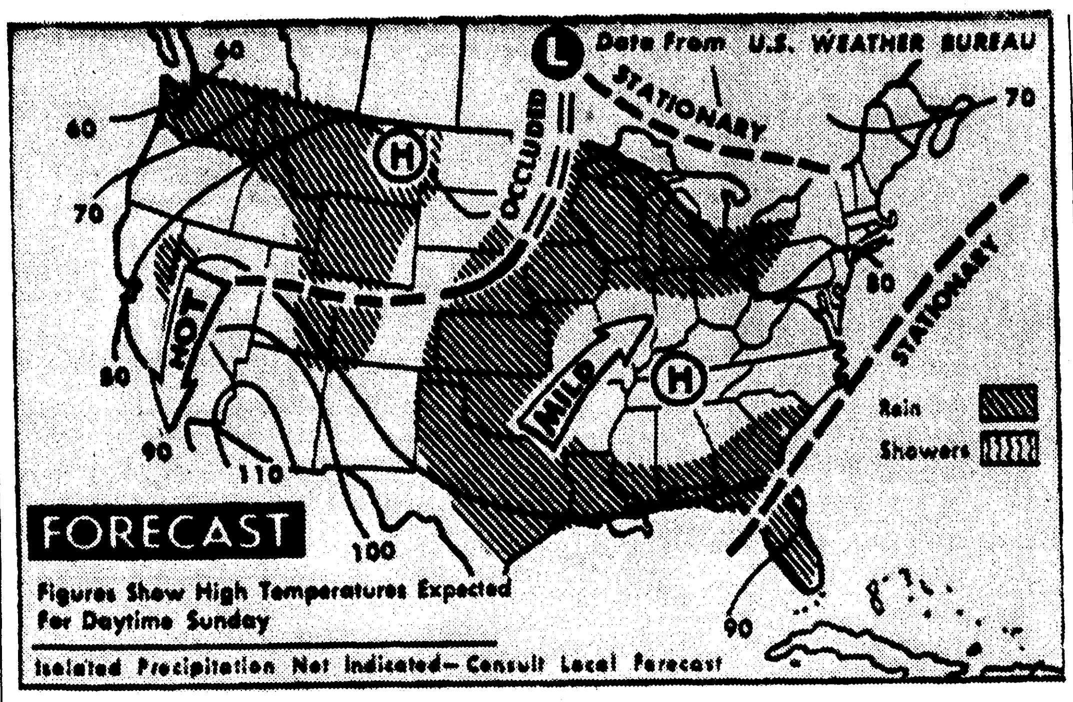

RAIN IS EXPECTED along the Carolina coast the Gulf states and the southern plains. Rain also is likely to develop in the northern Appalachians, the Lakes region and the upper and central Mississippi valley. Rain is slated for the north Pacific states the Rockies and parts of California and Nevada. (AP Wirephoto)

Weather Forecast

MONROE AND VICINITY — Partly cloudy today and Monday with widely scattered thundershowers mainly in the afternoons. No important temperature changes. High today 86 to 90. Low tonight 66 to 92. Probability of rain is 30 per cent in the afternoon and 10 per cent at other times.

MONROE READINGS

High Saturday	87
Low Saturday	70
Sunrise today	5:01
Sunset today	7:18
Sunrise Monday	5:01

PRECIPITATION

Rainfall Saturday	Trace
Rainfall this month	.22
Total since Jan. 1	29.31

A YEAR AGO

High temperature	87
Low temperature	62

JUNE AVERAGES

Precipitation	3.45
Temperature	80.2

LOUISIANA — Partly cloudy today and Monday with widely scattered thundershowers mainly in the afternoons. No important temperature changes. High today 84 to 90. Low tonight 66 to 74.

LOUISIANA DELTA — Drying conditions through Monday fair to poor at night and good to locally fair daytimes. Dewpoints in the 60's. Near 60 per cent sunshine today decreasing to 40 per cent Monday. Precipitation probability is 30 per cent in the afternoons and 10 per cent at other times with amounts less than one quarter inch. Winds light and variable today.

ARKANSAS — Partly cloudy and a little warmer today with a slight chance of afternoon and evening thundershowers. High today 85 to 92. Lows tonight in the 60's.

MISSISSIPPI — Clear to partly cloudy through Monday. Warm today and Monday. High today 86 to 90. Low tonight 60 to 66.

MIDSOUTH HIGHLIGHTS — The Midsouth enjoyed mild to warm temperatures under partly cloudy skies Saturday. Traces of rain occurred at various locations over Arkansas, Mississippi and the Louisiana delta. Temperatures ranged from the mid 50's to the mid 60's Saturday morning and were generally in the 80's in the afternoon.

Rain Deluges Southeastern, Southwest U.S.

By THE ASSOCIATED PRESS

Rain beat down on the Southeast and Southwest on Saturday.

More than 1½ inches of rain doused Raleigh, N.C., and almost as much splashed on Apalachicola, Fla., in six hours. Downpours also hit Greensboro, N.C., and Macon, Ga.

More than an inch of rain fell at Laughlin Air Force Base near Del Rio, Tex., and in Waco, Tex.

Temperatures mounted to the warm range in most of the country after an early morning chill in much of the North.

Military Academy

FREETOWN, Sierra Leone (AP) — This West African nation's first military academy, built through aid from Israel, was opened this week by Prime Minister Sir Albert Margai.

SPY SEEKS DIVORCE

LONDON (UPI) —Former British intelligence agent George Blake, serving a 42-year prison term for spying for Russia, Saturday sought a divorce from his wife.

Blake, 43, was imprisoned in 1961. He and his wife, married in 1954, have three children.

N.Y. Blonde Spends Vacation On March

ITTA BENA, Miss (AP)—The Syrcause, N.Y. blonde spending her vacation on the Mississippi March said Saturday she finds it frightening at times.

"I now find myself being very cautious around white people," said Marilyn Safir, 28.

Miss Safir, whose yellow hair and tight green stretch pants made her a standout in the column as it moved into Batesville several days ago, doesn't look like the same girl today.

The yellow hair, after a steady treatment of roadside dust and hot sun, is not so bright. Her sunburned nose has peeled. Cosmetics are a thing of the past. And it is difficult to be dainty after seven nights in a sleeping bag inside a circus tent.

"Sometimes I feel as though I am falling apart, bit by bit," she mourned.

Officials of the march dubbed Miss Safir a nurse. She treats blisters and minor ailments.

"I am not really a medical person," she said. "But I work as a psychologist in Syracuse and I've had some first aid experience."

A white strip of cloth across her shoulders bears the initials M.C.H.R., which stand for Medical Committee for Human Rights, a civil rights group formed by sympathetic physicians.

Though entitled to ride in the station wagon which idles behind the column carrying medical personnel, Miss Safir came to march—and she walks.

Qualifiers For Various Posts Listed

Those qualifying with the local Democratic Executive Committee Saturday to run for various posts included:

V. A. (Bill) Randall qualified to run for tax accessor in Ouachita Parish. He will release a statement within the next few days.

Orville Renfrow, 1611 Sunset Dr., Monroe, qualified for the Ward 3 position on the school board.

Soviet Major Tells Meeting Of Snowman

MOSCOW (UPI)—An abominable snowman was an accidental casualty of the Russian civil war, according to an aging major general who claimed to have seen the body.

The general's story Saturday was the latest shot in the battle over whether abominable snowmen actually exist. Some Soviets scientists are inclined to think they do, and have had a research team in the Caucasus Mountains of southern Russian for seven years searching for traces of the bizarre man-beasts.

Maj. Gen. M. Topilski told a symposium here that he was a commissar of a Red army unit that became involved in a battle in the Pamir Mountsins with counter-revolutionaries in 1925.

The unit came across the body of a snowman apparently killed by a stray bullet, he said.

YOU'RE IN THE FUN AT SIX FLAGS

A whole world of family fun, adventure and beauty awaits you at SIX FLAGS Over Texas this summer. In fact, you'll want to enjoy again and again the more than 75 rides, attractions and shows based on the exciting pages of Texas history and legend — and all, plus free main gate admission, are included in the popular one-price ticket. Adults, $3.50; Children (under12), $2.50. Extensive air conditioning, shaded rest areas and many other conveniences are designed to make your visit more enjoyable.

OPEN DAILY / 10 A.M. TO 10 P.M.

SIX FLAGS OVER TEXAS
DALLAS/FORT WORTH TURNPIKE

Loans of all types
up to $10,000
up to 10 Years to pay
1st & 2nd Mortgages
● Real Estate ● Auto ● Furniture

Consumers Credit Corporation
118 SOUTH GRAND PHONE 325-9681 E. A. Gene Simmons

Clip and mail for prompt personal service

NAME .... AGE ( ) WIFES NAME ....
ADDRESS .... HOW LONG ....
EMPLOYMENT .... HOW LONG ....
AMOUNT NEEDED .... EXPECTED PAYMENT ....
YOUR PHONE NO. TO CALL UPON APPROVAL ....
YOU MAY PHONE YOUR APPLICATION IN

D&E FURNITURE
341 DeSiard Monroe
DIAL FA 2 8177

J&B Joe Bill FURNITURE
501 DeSiard, Monroe
DIAL FA 3 9682

Early American Styling by Bassett

With matching tops of genuine FORMICA

This exciting collection gives you a wealth of choice at the lowest price we've ever offered for this quality. Made by Bassett, world's largest manufacturer of wood furniture. This group has a warm, Old Salem finish on selected veneered construction. Tops are genuine Formica in matching wood grain pattern. Mirrors of Pittsburgh plate glass.

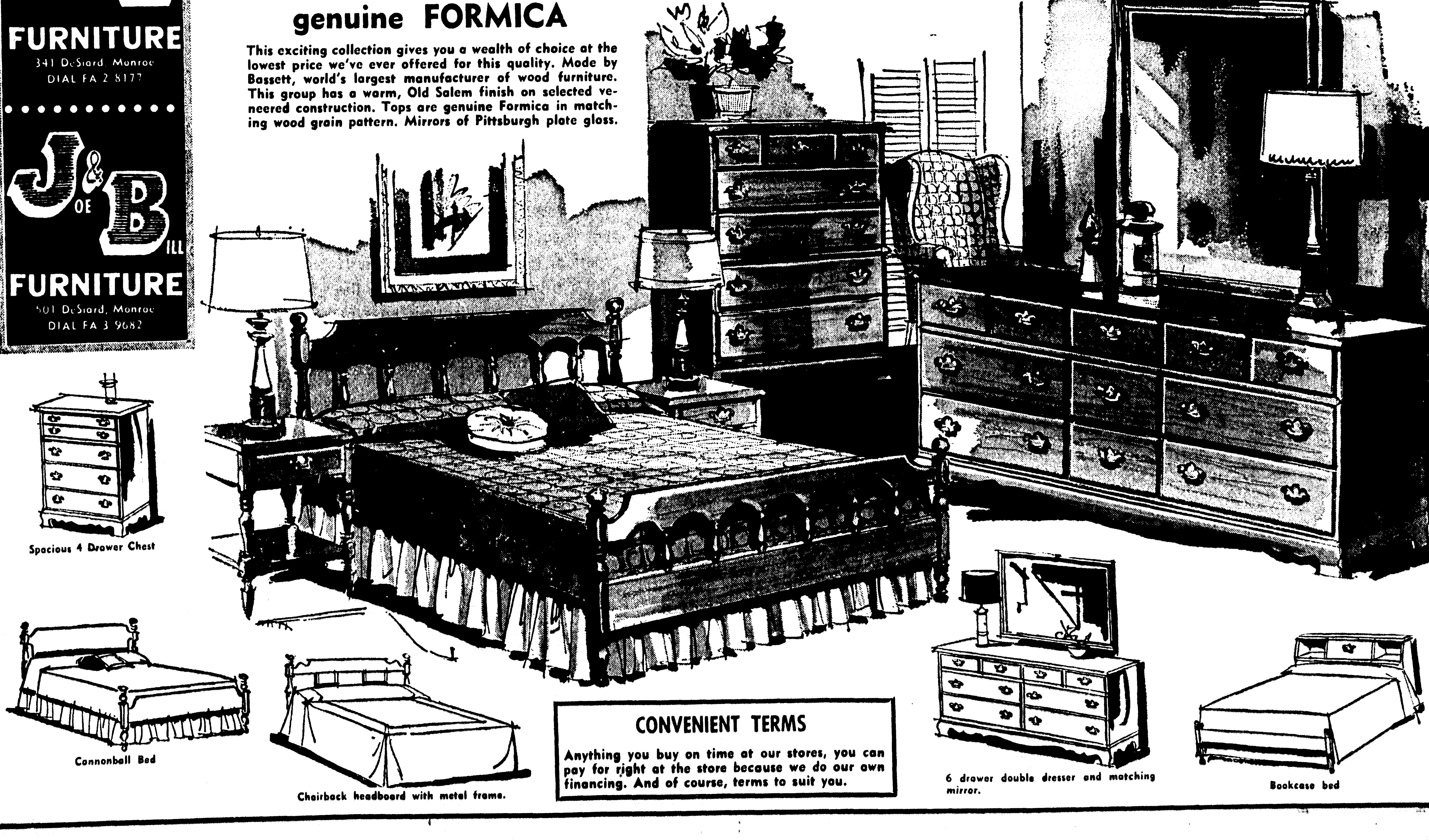

Spacious 4 Drawer Chest

Cannonball Bed

Chairback headboard with metal frame.

CONVENIENT TERMS

Anything you buy on time at our stores, you can pay for right at the store because we do our own financing. And of course, terms to suit you.

6 drawer double dresser and matching mirror.

Bookcase bed

Twin City-Area Deaths

Carl Tyler

JONESBORO (Special) — Funeral services for Carl Tyler, 64, of Jonesboro, will be conducted at 2 p.m. today at the South Side Baptist Church here by the Rev. J. O. Payne.

Burial will be in Gayla Traina Memorial Cemetery under the direction of Southern Funeral Home.

Mr. Tyler, a retired farmer, died Thursday morning in Jonesboro Hospital after a long illness.

• • •

Mrs. Carnley

LAKE PROVIDENCE (Special) — Mrs. Emma H. Carnley, 87, of Lake Providence, died Saturday morning at a local hospital after a long illness.

Funeral services will be held today at 2 p.m. at the First Baptist Church here with the Rev. Myron Stagg officiating.

Burial will be in the Lake Providence Cemetery under the direction of First National Funeral Home in Lake Providence.

She is survived by a daughter, Mrs. Ellen Brandenburg of Lake Providence; a sister, Mrs. Barbara Hutson of Warren, Ark.; two granddaughters, Mrs. Neil Panzier of Nashville, Tenn., and Mrs. W. H. Parker of Lake Providence; and a grandson, James R. Carnley of Cheynne, Wyo.; and three great - grandchildren.

Pallbearers will be John Pace, Sonny Herzog, Henry Vaughn, Steve Burton, Howard White and Ernest Parra.

• • •

Troy Worley

Troy Dewayne Worley died at birth Friday at a local hospital. He was the infant son of Mr. and Mrs. Nathan J. Worlye Sr., of 4506 Jackson St.

Funeral services will be at 2 p.m. today at Cypress cemetery at graveside, under the direction of Hixson Brothers Funeral Home.

Other survivors are four brothers, Nathan Jr., David, Mark and Estrus Worley; a sister, Debra; paternal grandparents, Mr. and Mrs. N. E. Worley, West Monroe; maternal grandparents, Mr. and Mrs. Cecil E. Smith of West Monroe.

• • •

L. V. Martin

JONESBORO (Special) —Lorenza Valentine Martin, 74, of Saline died unexpectedly Saturday afternoon in Winnfield Hospital.

Funeral services are incomplete but will be at Antioch Methodist Church in Winn Parish with the Rev. W. L. Fussell and the Rev. Curtis Rozelle officiating. Burial will be in Antioch Cemetery under the direction of Edmond's Funeral Home in Jonesboro.

Mr. Martin was a retired farmer.

Survivors include three sons, J. K. Martin of Goldonna, T. W. Martin of Saline and Bobby Martin of Anchorage, Alaska; a daughter, Mrs. Lucille Durbin of Goldonna; three brothers, Joe Martin of Goldonna, Bill Martin of Castor and Grover Martin of Bienville; a sister, Mrs. Clye Carter of Calvin; and 12 grandchildren and six great - grandchildren.

The body will be at the funeral home until time for the services.

• • •

Dr. A. B. Browne

FERRIDAY (Special) — Dr. Aflred B. Browne, 70, of Ferriday died Saturday morning at a local hospital after a short illness.

A rosary will be recited at 6 p.m. today at the Comer Funeral Home.

Requiem mass will be said at 10 a.m. Monay at St. Patrick's Catholic Church here with the Rev. Robert Bergreen, celebrant, officiating, assisted by the Rev. John Gayer.

Entombment will be in the Woodlawn Mausoleum here.

Dr. Browne was a native of St. Gabriel. He had practiced denistry in Ferriday from 1923 until his retirement in 1965. He was a communicant of St. Patrick's Catholic Church, a World War I veteran and a member of the Gray - McCearley American Legion Post here.

He is survived by his wife, Mrs. Naiden Jordan Browne of Ferriday; a step - daughter, Mrs. George Comer of Ferriday; a step - son, Victor Sevier of Lafayette; two brothers, O. G. Browne of Baton Rouge and Dr. Henry Browne of Tulsa, Okla.; two sisters, Mrs. Lena Bergreen and Miss Belle Browne, both of St. Gabriel.

Pallbearers will be Dr. E. W. Vogt, Frank Vogt, Dr. Fritz Lancaster, Price LeBlanc, Glenn Radcliff, Robert Clayton Jr., R. T. Bonnette and Dr. Claude Current.

• • •

John W. Eddy

OAK GROVE (Special) — Funeral services for John Wiley Eddy, 78, of Lake Providence, will be at 2:30 p.m. today at Corbin Ferry Baptist Church near here, with the Rev. L. D. Payne officiating. Burial will be in Providence Memorial Park Lake Providence, under the direction of First National Funeral Home.

Mr. Eddy died Saturday at West Carroll Parish Hospital after a long illness.

Survivors are his widow, Mrs. Annie Hall Eddy; two daughters, Mrs. Clyde Thrasher, Oak Grove; Mrs. L. D. Miller, St. Louis, Mo.; two grandchildren, and four great - grandchildren.

Pallbearers will be T. J. Shoat, Oscar Driver, Clifton Doyle, R. M. Butler, James Frith and Woodrow May.

• • •

Henry Womack

OAK GROVE (Special) — Funeral services for Henry Wyche Womack, 89, will be at 3 p.m. today at the Goodwill Baptist Church near here, with the Rev. J. E. Chandler officiating. Burial will be in Oak Grove cemetery, under the direction of First National Funeral Home.

Mr. Womack died late Friday in Delhi Clinic after a long illness. He was a resident of Darnell.

Survivors are five sons, H. O., Monroe; J. O., Marks, Miss.,; Ralph, Athens,; Lantz, Winnsboro and Jenkins, Oak Grove; three daughters, Mrs. W. R. Burkett, and Mrs. Myrtis Head, both of Pioneer, and Mrs. Pauline Jarmon, Darnell; a brother, W. O. Womack, Bossier City; 20 grandchildren and 37 great - grandchildren.

Grandchildren will be pallbearers.

BILLYE L.
ADAMS
Candidate For
JUDGE
Monroe City Court
(Wards 3 and 10)

I do not believe in a classless society.
I do not believe that any person is identical or "equal" to any other. On the contrary, I have a deep faith in the worth of the individual and feel that his problems require special attention. True justice cannot be blind to the differences of men.

Paid for by Billye L. Adams

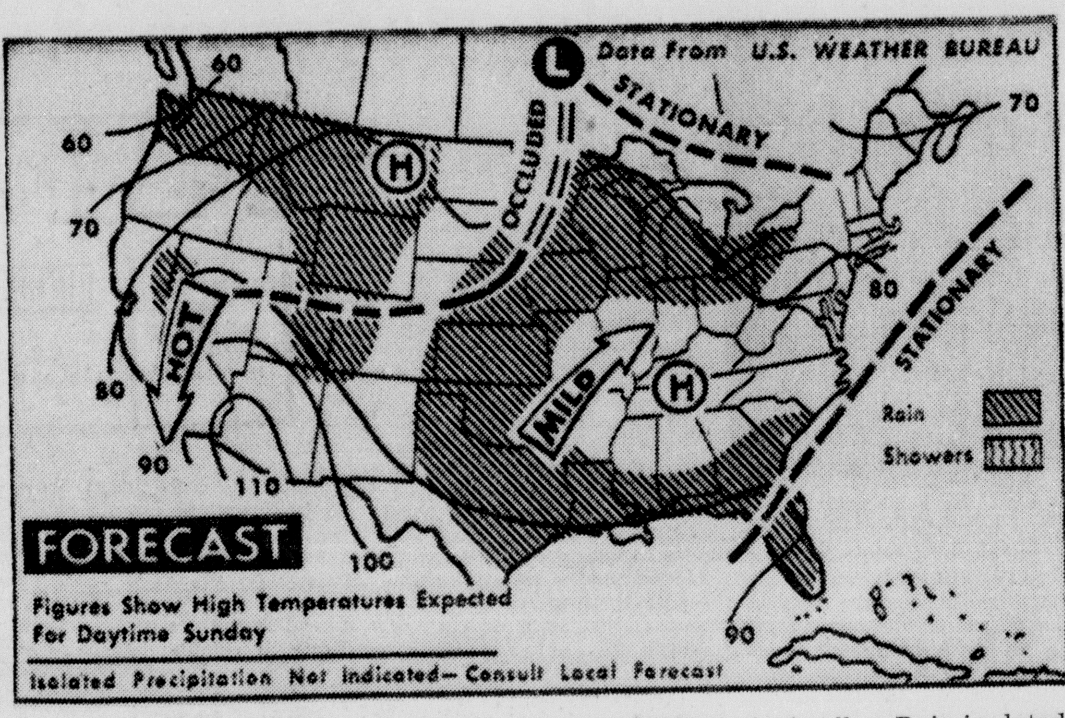

RAIN IS EXPECTED along the Carolina coast the Gulf states and the southern plains. Rain also is likely to develop in the northern Appalachians, the Lakes region and the upper and central Mississippi valley. Rain is slated for the north Pacific states the Rockies and parts of California and Nevada. (AP Wirephoto)

Weather Forecast

MONROE AND VICINITY — Partly cloudy today and Monday with widely scattered thundershowers mainly in the afternoons. No important temperature changes. High today 86 to 90. Low tonight 66 to 92. Probability of rain is 30 per cent in the afternoon and 10 per cent at other times.

MONROE READINGS

High Saturday	87
Low Saturday	70
Sunrise today	5:01
Sunset today	7:18
Sunrise Monday	5:01
PRECIPITATION	
Rainfall Saturday	Trace
Rainfall this month	.22
Total since Jan. 1	29.31
A YEAR AGO	
High temperature	87
Low temperature	62
JUNE AVERAGES	
Precipitation	3.45
Temperature	80.2

LOUISIANA — Partly cloudy today and Monday with widely scattered thundershowers mainly in the afternoons. No important temperature changes. High today 84 to 90. Low tonight 66 to 74.

LOUISIANA DELTA — Drying conditions through Monday fair to poor at night and good to locally fair daytimes. Dewpoints in the 60's. Near 60 per cent sunshine today decreasing to 40 per cent Monday. Precipitation probability is 30 per cent in the afternoons and 10 per cent at other times with amounts less than one quarter inch. Winds light and variable today.

ARKANSAS — Partly cloudy and a little warmer today with a slight chance of afternoon and evening thundershowers. High today 85 to 92. Lows tonight in the 60's.

MISSISSIPPI — Clear to partly cloudy through Monday. Warm today and Monday. High today 86 to 90. Low tonight 60 to 66.

MIDSOUTH HIGHLIGHTS — The Midsouth enjoyed mild to warm temperatures under partly cloudy skies Saturday. Traces of rain occurred at various locations over Arkansas, Mississippi and the Louisiana delta. Temperatures ranged from the mid 50's to the mid 60's Saturday morning and were generally in the 80's in the afternoon.

Rain Deluges Southeastern, Southwest U.S.

By THE ASSOCIATED PRESS

Rain beat down on the Southeast and Southwest on Saturday.

More than 1½ inches of rain doused Raleigh, N.C., and almost as much splashed on Apalachicola, Fla., in six hours. Downpours also hit Greensboro, N.C., and Macon, Ga.

More than an inch of rain fell at Laughlin Air Force Base near Del Rio, Tex., and in Waco, Tex.

Temperatures mounted to the warm range in most of the country after an early morning chill in much of the North.

Military Academy

FREETOWN, Sierra Leone (AP) — This West African nation's first military academy, built through aid from Israel, was opened this week by Prime Minister Sir Albert Margai.

SPY SEEKS DIVORCE

LONDON (UPI) —Former British intelligence agent George Blake, serving a 42-year prison term for spying for Russia, Saturday sought a divorce from his wife.

Blake, 43, was imprisoned in 1961. He and his wife, married in 1954, have three children.

N.Y. Blonde Spends Vacation On March

ITTA BENA, Miss (AP)—The Syrcause, N.Y. blonde spending her vacation on the Mississippi March said Saturday she finds it frightening at times.

"I now find myself being very cautious around white people," said Marilyn Safir, 28.

Miss Safir, whose yellow hair and tight green stretch pants made her a standout in the column as it moved into Batesville several days ago, doesn't look like the same girl today.

The yellow hair, after a steady treatment of roadside dust and hot sun, is not so bright. Her sunburned nose has peeled. Cosmetics are a thing of the past. And it is difficult to be dainty after seven nights in a sleeping bag inside a circus tent.

"Sometimes I feel as though I am falling apart, bit by bit," she mourned.

Officials of the march dubbed Miss Safir a nurse. She treats blisters and minor ailments.

"I am not really a medical person," she said. "But I work as a psychologist in Syracuse and I've had some first aid experience."

A white strip of cloth across her shoulders bears the initials M.C.H.R., which stand for Medical Committee for Human Rights, a civil rights group formed by sympathetic physicians.

Though entitled to ride in the station wagon which idles behind the column carrying medical personnel, Miss Safir came to march—and she walks.

Qualifiers For Various Posts Listed

Those qualifying with the local Democratic Executive Committee Saturday to run for various posts included:

V. A. (Bill) Randall qualified to run for tax accessor in Ouachita Parish. He will release a statement within the next few days.

Orville Renfrow, 1611 Sunset Dr., Monroe, qualified for the Ward 3 position on the school board.

Soviet Major Tells Meeting Of Snowman

MOSCOW (UPI)—An abominable snowman was an accidental casualty of the Russian civil war, according to an aging major general who claimed to have seen the body.

The general's story Saturday was the latest shot in the battle over whether abominable snowmen actually exist. Some Soviets scientists are inclined to think they do, and have had a research team in the Caucasus Mountains of southern Russian for seven years searching for traces of the bizarre man-beasts.

Maj. Gen. M. Topilski told a symposium here that he was a commissar of a Red army unit that became involved in a battle in the Pamir Mountsins with counter-revolutionaries in 1925.

The unit came across the body of a snowman apparently killed by a stray bullet, he said.

YOU'RE IN THE FUN AT
SIX FLAGS

A whole world of family fun, adventure and beauty awaits you at SIX FLAGS Over Texas this summer. In fact, you'll want to enjoy again and again the more than 75 rides, attractions and shows based on the exciting pages of Texas history and legend — and all, plus free main gate admission, are included in the popular one-price ticket. Adults, $3.50; Children (under12), $2.50. Extensive air conditioning, shaded rest areas and many other conveniences are designed to make your visit more enjoyable.

OPEN DAILY / 10 A.M. TO 10 P.M.

SIX FLAGS
OVER TEXAS
DALLAS/FORT WORTH TURNPIKE

Loans of all types
up to $10,000
up to 10 Years to pay
1st & 2nd Mortgages
• Real Estate • Auto • Furniture

Consumers Credit Corporation

118 SOUTH GRAND PHONE 325-9681

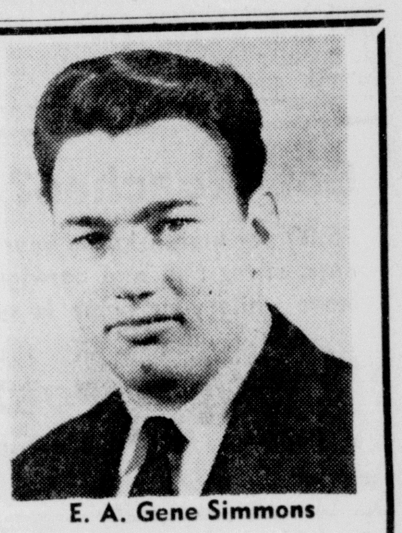

E. A. Gene Simmons

Clip and mail for prompt personal service

NAME .... AGE ( ) WIFES NAME ....
ADDRESS .... HOW LONG ....
EMPLOYMENT .... HOW LONG ....
AMOUNT NEEDED .... EXPECTED PAYMENT ....
YOUR PHONE NO. TO CALL UPON APPROVAL ....
YOU MAY PHONE YOUR APPLICATION IN

D&E FURNITURE
341 DeSiard, Monroe
DIAL FA 2-8177

J&B Joe Bill FURNITURE
501 DeSiard, Monroe
DIAL FA 3-9682

Early American Styling by Bassett

With matching tops of genuine FORMICA

This exciting collection gives you a wealth of choice at the lowest price we've ever offered for this quality. Made by Bassett, world's largest manufacturer of wood furniture. This group has a warm, Old Salem finish on selected veneered construction. Tops are genuine Formica in matching wood grain pattern. Mirrors of Pittsburgh plate glass.

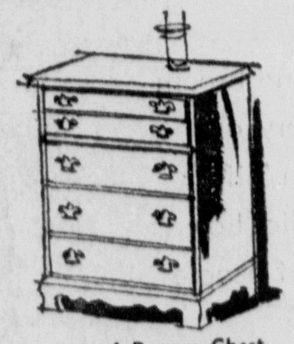

Spacious 4 Drawer Chest

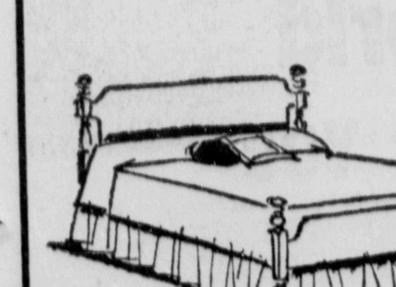

Cannonball Bed

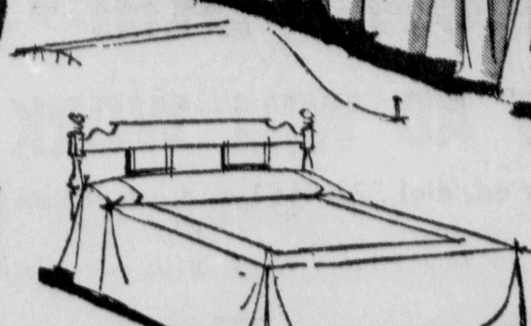

Chairback headboard with metal frame.

CONVENIENT TERMS

Anything you buy on time at our stores, you can pay for right at the store because we do our own financing. And of course, terms to suit you.

6 drawer double dresser and matching mirror.

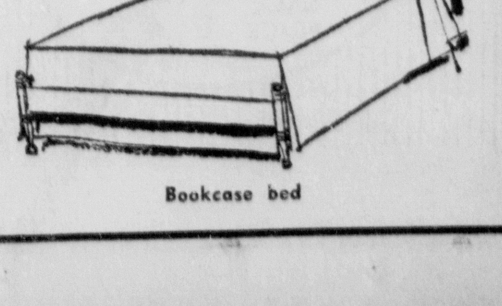

Bookcase bed

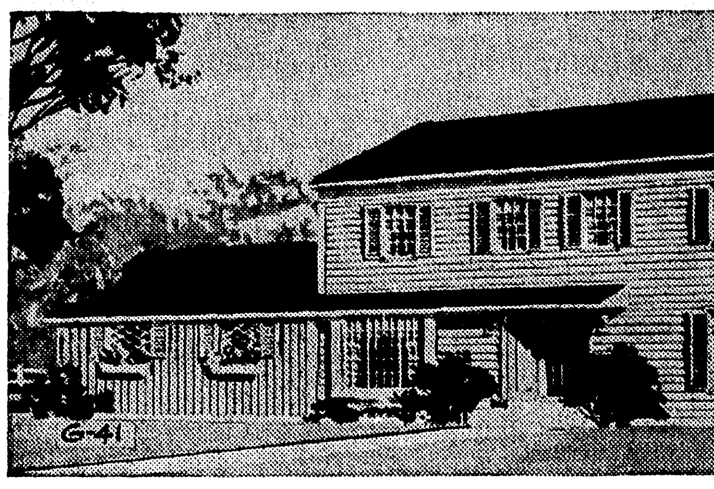

THIS FOUR-BEDROOM, two-story colonial manages to convey an air of comfort, charm and livability without expensive frills. Inside, the theme of comfortable living is carried out via a practical room arrangement.

Familiar Char m In 2-Story Colonial High In Popularity

By ANDY LANG

Any public preference which lasts from generation to generation must be based on solid value. That applies particularly to the two-story colonial house, which has remained high on the popularity list despite the introduction of many new styles over th› years.

Attempting to explain the reason for this continuing popularity is not easy, since the colonial, which has many variations within itself, is lacking in spectacular features. This might be its biggest asset: that nothing about it overwhelms you. Instead, there is a kind of balanced, familiar charm that exudes warmth and good cheer.

A full study of this architect - designed House of the Week may be obtained by writing THE HOUSE OF THE WEEK, c-o the Monroe Morning World, Monroe, La., and enclosing 50 cents to cover cost of handling and mailing. Please specify House Plan G-41.

The latest House of the Week, for example, has a pleasant, homey appearance about it. And if architectural history repeats itself, its combination of narrow clapboards, red cedar V-joint vertical boards, diamond-paned windows and pitched asphalt-shingled roof will be as stylish 50 years from now as it was 50 years ago and as it is today.

FOUR BEDROOMS

Inside. there are four bedrooms and 2½ baths with a total of 2033 square feet of habitable area on two floors. The unusually large and impressive foyer designed by architect William Chirgotis is the key to efficient circulation, distributing traffic effectively throughout the first floor divisions and the second floor bedrooms. The living room and the dining room are at either side of the foyer: the living room with two separate windows, the dining room with a bay window, An attractive staircase leads directly from the foyer to the bedrooms. An open, spacious stairwell eliminates any feeling of congestion on the second floor. The master bedroom has a private full bath, with a stall shower and a full-wall mirrored vanity.

KITCHEN

The kitchen and family room are at the rear of the first floor, but can be reached directly from the foyer without crossing any other rooms. The 15' of width across the back of the kitchen provides sufficient eating accomodations for the entire family, and the right side of the room has been designated in the floor plans as a dinette. Two windows, one over the sink and one in the dining area, provide plenty of natural light besides affording a clear view of the backyard. There is a lavatory between the kitchen and the family room. Sliding glass doors in the family room take full advantage of the view, light and access to the rear patio and garden areas. A fireplace surrounded by a full brick wall highlight the family room.

On the other side of the kitchen is the laundry room, with access to the outside as well as to the two-car garage. The garage also has a rear door, which makes it handy for putting away garden tools, toys, lawn chairs and the like. While the plans call for garage doors at the side, these doors could be located at the front if the width of the lot did not permit a driveway at the side.

Design G-41 is for the family that wants modern living inside, old-fashioned enchantment outside.

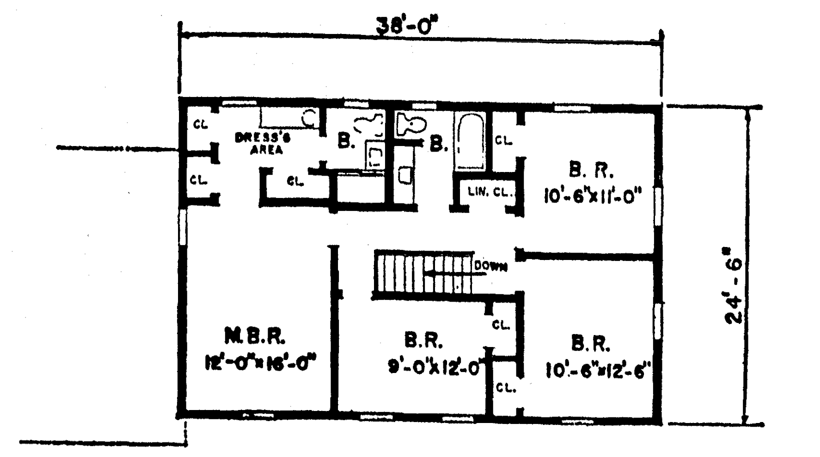

SECOND FLOOR

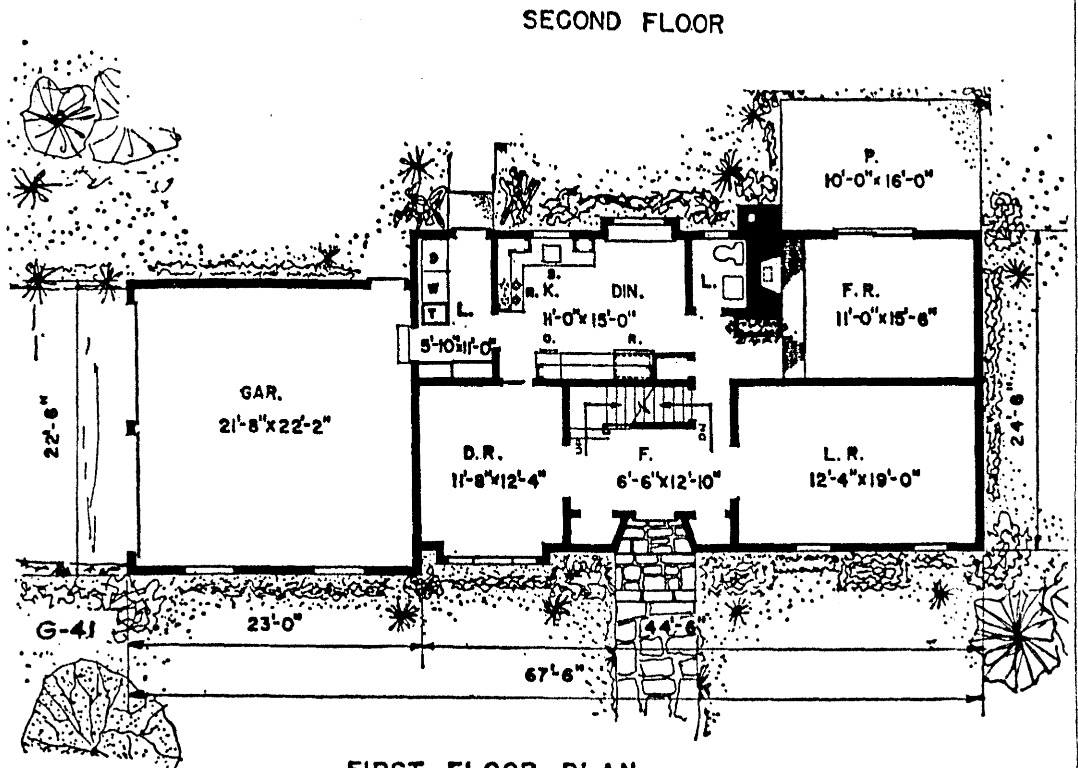

FIRST FLOOR PLAN

FLOOR PLANS: Large foyer serves as hub of circulation pattern, permitting immediate access to living room at right, dining room at left, kitchen-family room at rear, and stairway leading to the four bedrooms on the second floor.

Got Roaches? Git Arrow!

$5.00 per month keeps your home free of roaches, ants, silver fish and earwigs. You do not have to leave while your home is sprayed inside and out.

Call Arrow Today!!

MONROE 373-1721 | FREE TERMITE INSPECTION | RAYVILLE 728-4083

Tallulah Man Dies From Gun Wounds

TALLULAH (Special) —Eddie Frank Yee, 48, died in Mercy Hospital in Vicksburg Friday night after being found in his grocery store here Friday morning with wounds from a .38 caliber pistol.

Dr. George Webb, parish coroner, had not made a ruling in the death late Saturday.

Funeral services have been set for 3 p.m. today at Crother's Funeral Home Chapel with the Rev. John Hurt officiating.

Burial will be in Silver Cemetery.

Mr. Yee was a veteran of World War II, and had lived in Tallulah for a number of years.

Survivors include his wife, Mrs. Ngaw Yee; two sons, Eddie Frank Jr., and Sonny Yee; four daughters, Edna Yee, Patricia Yee, Jenice Yee, and Linda Yee, all of Tallulah.

Pallbearers will be Andrew Yee, Willie Yee, Waly Jong, Hunter Wall, Henry Yee, and Yee Kin Bow.

Shreveport Man Stricken Dead

SHREVEPORT, La. (AP) — Dr. Jason P. Sanders, 72, of Shreveport, president of the American Academy of General Practice, died Saturday in New Orleans.

Dr. Sanders, who was married Friday in Shreveport, also was active in Louisiana medical associations and other national organizations.

Local Police Make Number Of Arrests

Monroe Police Saturday found a busy evening with the arrests in separate cases of persons charged with theft, felony theft, attempted burglary, burglary, carrying concealed weapons and driving while intoxicated.

A. B. Abraham, 33, of 3014 White St., was arrested in Willie T's after a complaint by Falleto's Grocery that a man entered the store, picked up and emptied the cash register, threw it on the floor and ran out. Police booked Abraham with the theft of $51.

After a call by Charles Pitarro that a man was attempting to break in the windows of Stern Chemical Co., police officers arrested Glenn R. Frith, 23, whose address was given as 2302 Jonesboro Rd.

Arrested on the premises, police said the man was charged with attempted burglary.

Acting on a call from the Travel Inn Motel, officers charged Sharley B. Smith of Pine Biluff, Ark., with felony theft. Her husband, Charlie E. Smith — who left the premises earlier — was being sought.

A set of false teeth and other items were reported stolen from Nena Smith, of 3312 Gayton St., who said the $70 dentures, and $5.20 was taken from her purse. Police arrested Freddie Quinn, 52, of 512 S. 24th St., on warrant for felony theft. He was arrested at the old city dump.

Tommy L. Chaney was arrested in the Five - Points area on charges of carrying a concealed weapon. Chaney, 36, listed his address as 120 Depot St.

After driving his auto into a ditch at South 1st and Plum Streets, officers said, Jeff D. Dorris of 1413 Georgia St. was arrested and charged with DWI. Earlier, Albert London, 41, of 607 Lamy Ln., was booked for DWI.

W. T. Buie Jr., 27, of 100 Louise Ann was arrested on a warrant for aggravated battery.

The reported thefts were be-investigated of bicycles belonging to Julia M. Tison, 615 South 16th St.; Allen Scott, 2201 Kentucky Dr., and Lloyd Trichell, 1013 South 8th St.

DWI charges dominated action by West Monroe Police during the time, with Robert L. Sims, 712 Wellerman Rd., Delmus B. Thornton, McGee Rd., West Monroe, and Dale M. Copeland, Rt. 4, Box 463, West Monroe, being charged late Saturday with DWI.

WAKES IN HEARSE

TRENTO, Italy (UPI) — Mario Giacomuzzi woke up in a hearse following an auto crash. "I'm dead," he shouted in horror.

The driver reassured Giacomuzzi, saying he found him by the road and was taking him to a hospital. Authorities said he was only slightly hurt.

"I Can HEAR But I Can't UNDERSTAND"

NERVE DEAFNESS CAN BE HELPED

At last for the hard of hearing . . . an ALL-IN-THE-EAR-AID with the Golden Heart Circuit! If you're not enjoying TOTAL LIVING because you hear words but don't understand them . . . get back into the mainstream of living . . . enjoy group conversations, church gatherings, meetings, theatre through improved hearing. Through the marvel of engineering know-how at Acousticon, we now have the HEARING INSTRUMENT you've been waiting for, the ALL NEW MODEL A455 . . . The ALL-IN-THE-EAR-HEARING-MARVEL! You can hide it behind a dime or store it in a thimble . . . It's that SMALL. It's true . . . and only from Acousticon . . . First Aid for the Hard of Hearing Since 1902! Don't enjoy life HALFWAY . . . come in today to see this tiny aid and while you're here we'll give you a FREE Hearing Test! Remember, since 1902, you get more from Acousticon.

FREE REPLICA!

We believe seeing is believing— we want you to see, hold and try on this marvel of the hearing industry . . . the NEW A455! Simply clip and mail the handy coupon and receive your FREE REPLICA by return mail without obligation!

Since 1902 Acousticon® First Aid for the Hard of Hearing

Acousticon Hearing Aids
1911 ROSELAWN AVE.
MONROE, LA. PHONE 323-4369

NAME ....
ADDRESS ....
STATE .... ZIP ....
CITY ....

"WHERE YOU ALWAYS BUY THE BEST FOR LESS"

GIBSON'S DISCOUNT CENTER

Gibson's Sensational Expansion SPECIALS

PROGRESS REPORT

Thanks for your continued patience! We appreciate it! As to the progress. The workers now have up most of the steel supports. They've lowered pipes in the main building and most of the prelimanaries have been completed. Soon you'll see the structure rise from the ground. When it's finished—So many more items will be available to you! To express our thanks—be sure to take advantage of all the specials we're offering for that purpose!

We're Sorry For The Inconvenience! But Come and Save!

CLOSE OUT

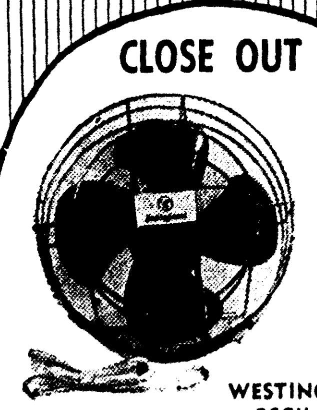

WESTINGHOUSE OSCILLATING FAN
"THE FLIPPER"
Compare $17.50
$7.88

SALE UPHOLSTERY VINYL FABRIC WITH CLOTHBACK

Asst. Colors - Patterns
- Auto Seat Covers
- Boat Upholstery
- Chairs - Sofas

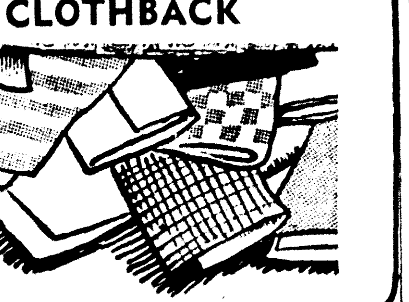

SAVE 70% To 80%
(REMNANTS)

Open 9 a.m. to 6 p.m. Mon.-Wed.
Open 9 a.m. to 9 p.m. Thurs.-Sat.

DO YOU KNOW?

Do you realize Gibson's Discount was the first discount store in the northeast Louisiana area to bring you low prices on everyday items to save you money? More important, do you know that today the low prices you get today were set by Gilbson's . . . and they still set the pace for low prices in N. E. La.! Capture these bargains, now!

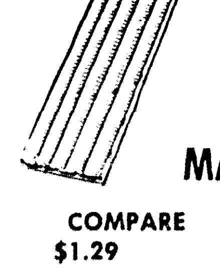

SAVE! Remodeling SPECIAL
AIR MATTRESS
COMPARE $1.29
88¢

SAVE EVERYDAY AT GIBSON'S

CLOSE OUT
OZ BRAND

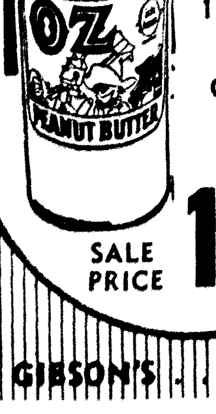

P-NUT BUTTER
11 OZ. CAN
COMP. 49c
REG. 33c
SALE PRICE 19¢

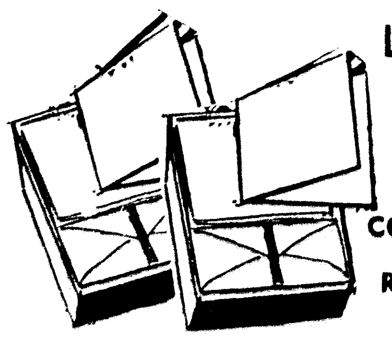

LINEN FINISH STATIONERY
BOXED FOR GIFTS OR YOUR OWN USE!
COMPARE 49c
REG. 35c
29¢

GIBSON'S . . . FIRST BIG DISCOUNT STORE IN NORTHEAST LOUISIANA

Some things work so well that nothing can take their place

LIFE SAVER

One of man's most useful and enduring tools, the paint brush has been used for centuries to apply protective and decorative coatings to objects of every description. Dating back to ancient times, brushes are mentioned in the writings of Homer, and through many civilizations have provided an easy way for man to apply protection to things which could not otherwise endure the ravages of time and weather.

Like the paint brush and its many relatives in the brush and broom family, the newspaper Want Ad has endured through history as one of man's most useful inventions. The Want Ad can be a "life saver" too, when you have a message to deliver to the public. Low in cost and fast acting, the Want Ads are used by millions of people to sell, buy, rent, hire and find.

A News-Star-World WANT AD WILL WORK FOR YOU

To place your ad, dial 322-5161 and ask for an Ad-Visor.

Use our low 10-day rates with cancellation privileges.

411 North 4th | 322-5161 | 8 AM to 5 PM

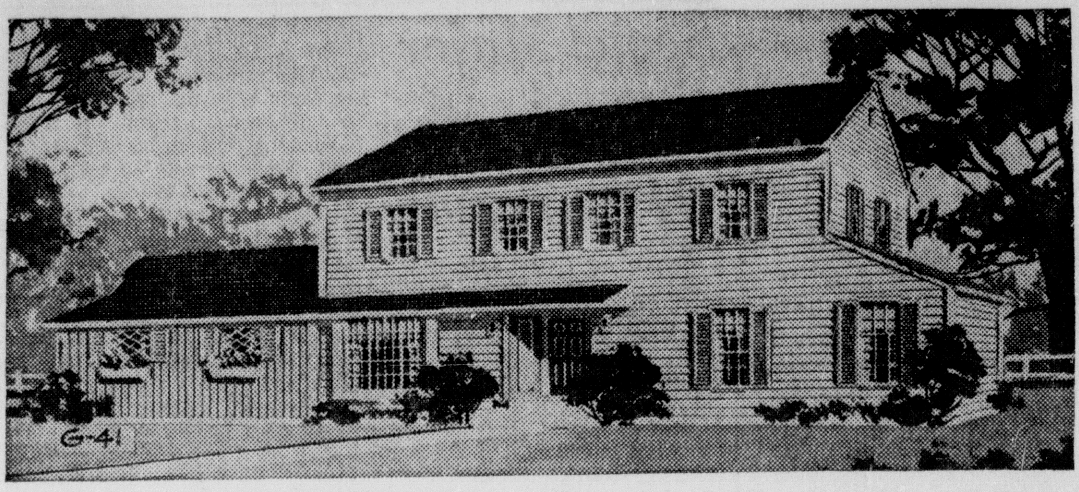

THIS FOUR-BEDROOM, two-story colonial manages to convey an air of comfort, charm and livability without expensive frills. Inside, the theme of comfortable living is carried out via a practical room arrangement.

Familiar Charm In 2-Story Colonial High In Popularity

By ANDY LANG

Any public preference which lasts from generation to generation must be based on solid value. That applies particularly to the two-story colonial house, which has remained high on the popularity list despite the introduction of many new styles over the years.

Attempting to explain the reason for this continuing popularity is not easy, since the colonial, which has many variations within itself, is lacking in spectacular features. This might be its biggest asset: that nothing about it overwhelms you. Instead, there is a kind of balanced, familiar charm that exudes warmth and good cheer.

A full study of this architect - designed House of the Week may be obtained by writing THE HOUSE OF THE WEEK, c-o the Monroe Morning World, Monroe, La., and enclosing 50 cents to cover cost of handling and mailing. Please specify House Plan G-41.

The latest House of the Week, for example, has a pleasant, homey appearance about it. And if architectural history repeats itself, its combination of narrow clapboards, red cedar V-joint vertical boards, diamond-paned windows and pitched asphalt-shingled roof will be as stylish 50 years from now as it was 50 years ago and as it is today.

FOUR BEDROOMS

Inside. there are four bedrooms and 2½ baths with a total of 2033 square feet of habitable area on two floors. The unusually large and impressive foyer designed by architect William Chirgotis is the key to efficient circulation, distributing traffic effectively throughout the first floor divisions and the second floor bedrooms. The living room and the dining room are at either side of the foyer: the living room with two separate windows, the dining room with a bay window, An attractive staircase leads directly from the foyer to the bedrooms. An open, spacious stairwell eliminates any feeling of congestion on the second floor. The master bedroom has a private full bath, with a stall shower and a full-wall mirrored vanity.

KITCHEN

The kitchen and family room are at the rear of the first floor, but can be reached directly from the foyer without crossing any other rooms. The 15' of width across the back of the kitchen provides sufficient eating accomodations for the entire family, and the right side of the room has been designated in the floor plans as a dinette. Two windows, one over the sink and one in the dining area, provide plenty of natural light besides affording a clear view of the backyard. There is a lavatory between the kitchen and the family room. Sliding glass doors in the family room take full advantage of the view, light and access to the rear patio and garden areas. A fireplace surrounded by a full brick wall highlight the family room.

On the other side of the kitchen is the laundry room, with access to the outside as well as to the two-car garage. The garage also has a rear door, which makes it handy for putting away garden tools, toys, lawn chairs and the like. While the plans call for garage doors at the side, these doors could be located at the front if the width of the lot did not permit a driveway at the side.

Design G-41 is for the family that wants modern living inside, old-fashioned enchantment outside.

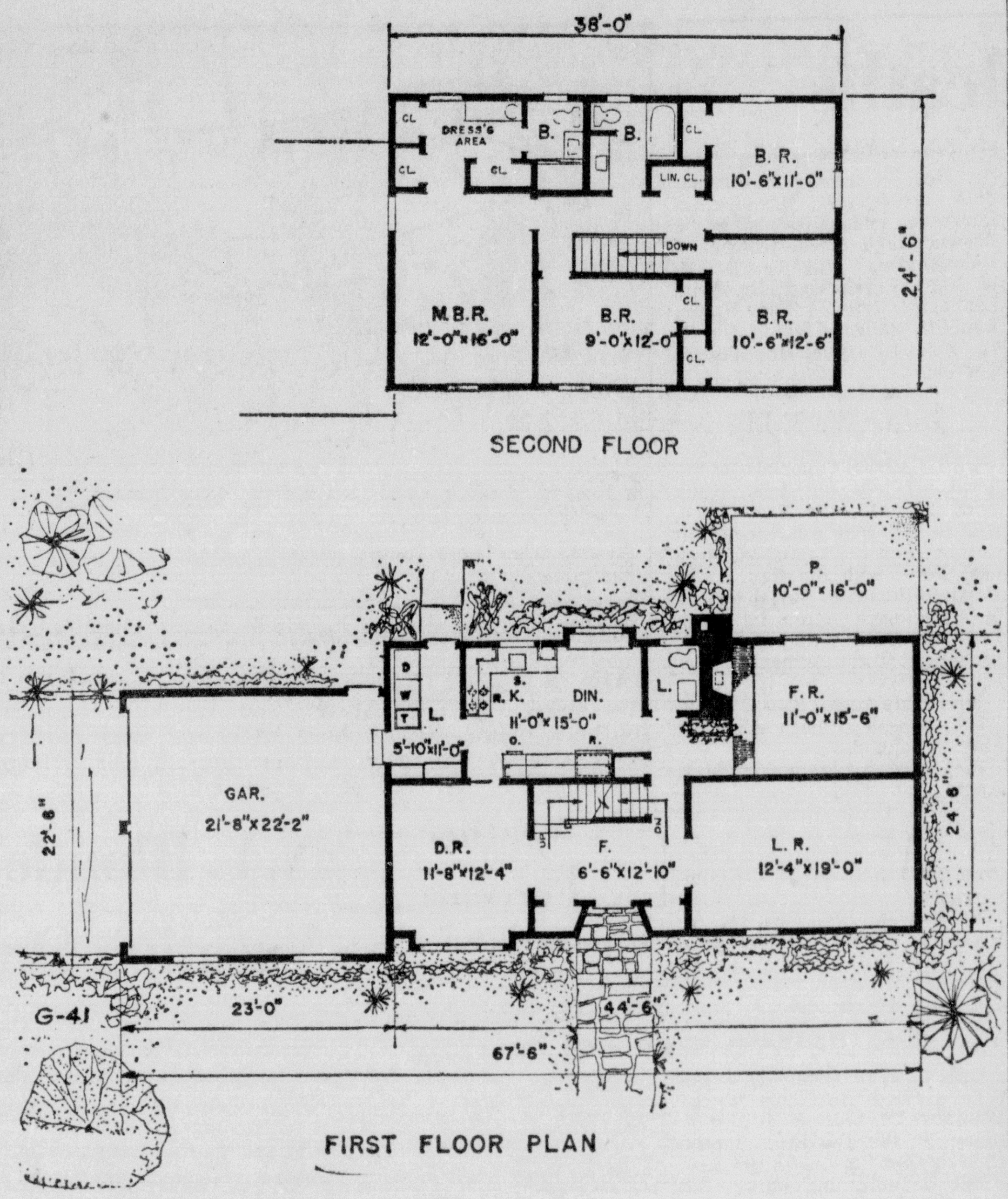

FLOOR PLANS: Large foyer serves as hub of circulation pattern, permitting immediate access to living room at right, dining room at left, kitchen-family room at rear, and stairway leading to the four bedrooms on the second floor.

Tallulah Man Dies From Gun Wounds

TALLULAH (Special) —Eddie Frank Yee, 48, died in Mercy Hospital in Vicksburg Friday night after being found in his grocery store here Friday morning with wounds from a .38 caliber pistol.

Dr. George Webb, parish coroner, had not made a ruling in the death late Saturday.

Funeral services have been set for 3 p.m. today at Crother's Funeral Home Chapel with the Rev. John Hurt officiating.

Burial will be in Silver Cemetery.

Mr. Yee was a veteran of World War II, and had lived in Tallulah for a number of years.

Survivors include his wife, Mrs. Ngaw Yee; two sons, Eddie Frank Jr., and Sonny Yee; four daughters, Edna Yee, Patricia Yee, Jenice Yee, and Linda Yee, all of Tallulah.

Pallbearers will be Andrew Yee, Willie Yee, Waly Jong, Hunter Wall, Henry Yee, and Yee Kin Bow.

Shreveport Man Stricken Dead

SHREVEPORT, La. (AP) — Dr. Jason P. Sanders, 72, of Shreveport, president of the American Academy of General Practice, died Saturday in New Orleans.

Dr. Sanders, who was married Friday in Shreveport, also was active in Louisiana medical associations and other national organizations.

Local Police Make Number Of Arrests

Monroe Police Saturday found a busy evening with the arrests in separate cases of persons charged with theft, felony theft, attempted burglary, burglary, carrying concealed weapons and driving while intoxicated.

A. B. Abraham, 33, of 3014 White St., was arrested in Willie T's after a complaint by Falleto's Grocery that a man entered the store, picked up and emptied the cash register, threw it on the floor and ran out. Police booked Abraham with the theft of $51.

After a call by Charles Pitarro that a man was attempting to break in the windows of Stern Chemical Co., police officers arrested Glenn R. Frith, 23, whose address was given as 2302 Jonesboro Rd.

Arrested on the premises, police said the man was charged with attempted burglary.

Acting on a call from the Travel Inn Motel, officers charged Sharley B. Smith of Pine Biluff, Ark., with felony theft. Her husband, Charlie E. Smith — who left the premises earlier — was being sought.

A set of false teeth and other items were reported stolen from Nena Smith, of 3312 Gayton St., who said the $70 dentures, and $5.20 was taken from her purse. Police arrested Freddie Quinn, 52, of 512 S. 24th St., on warrant for felony theft. He was arrested at the old city dump.

Tommy L. Chaney was arrested in the Five - Points area on charges of carrying a concealed weapon. Chaney, 36, listed his address as 120 Depot St.

After driving his auto into a ditch at South 1st and Plum Streets, officers said, Jeff D. Dorris of 1413 Georgia St. was arrested and charged with DWI. Earlier, Albert London, 41, of 607 Lamy Ln., was booked for DWI.

W. T. Buie Jr., 27, of 100 Louise Ann was arrested on a warrant for aggravated battery.

The reported thefts were being investigated of bicycles belonging to Julia M. Tison, 615 South 16th St.; Allen Scott, 2201 Kentucky Dr., and Lloyd Trichell, 1013 South 8th St.

DWI charges dominated action by West Monroe Police during the time, with Robert L. Sims, 712 Wellerman Rd., Delmus B. Thornton, McGee Rd., West Monroe, and Dale M. Copeland, Rt. 4, Box 463, West Monroe, being charged late Saturday with DWI.

WAKES IN HEARSE

TRENTO, Italy (UPI) — Mario Giacomuzzi woke up in a hearse following an auto crash. "I'm dead," he shouted in horror.

The driver reassured Giacomuzzi, saying he found him by the road and was taking him to a hospital. Authorities said he was only slightly hurt.

"I Can HEAR But I Can't UNDERSTAND"

NERVE DEAFNESS CAN BE HELPED

At last for the hard of hearing . . . an ALL-IN-THE-EAR-AID with the Golden Heart Circuit! If you're not enjoying TOTAL LIVING because you hear words but don't understand them . . . get back into the mainstream of living . . . enjoy group conversations, church gatherings, meetings, theatre through improved hearing. Through the marvel of engineering know-how at Acousticon, we now have the HEARING INSTRUMENT you've been waiting for, the ALL NEW MODEL A455 . . . The ALL-IN-THE-EAR-HEARING-MARVEL! You can hide it behind a dime or store it in a thimble . . . it's that SMALL. It's true . . . and only from Acousticon . . . First Aid for the Hard of Hearing Since 1902! Don't enjoy life HALFWAY . . . come in today to see this tiny aid and while you're here we'll give you a FREE Hearing Test! Remember, since 1902, you get more from Acousticon.

FREE REPLICA!

We believe seeing is believing— we want you to see, hold and try on this marvel of the hearing industry . . . the NEW A455! Simply clip and mail the handy coupon and receive your FREE REPLICA by return mail without obligation!

Since 1902
Acousticon®
First Aid for the Hard of Hearing

Acousticon Hearing Aids
1911 ROSELAWN AVE.
MONROE, LA. PHONE 323-4369

NAME ....
ADDRESS ....
STATE .... ZIP ....
CITY ....

Got Roaches? Git Arrow!

$5.00 per month keeps your home free of roaches, ants, silver fish and earwigs. You do not have to leave while your home is sprayed inside and out.

Call Arrow Today!!

MONROE 373-1721 | FREE TERMITE INSPECTION | RAYVILLE 728-4083

Gibson's Sensational Expansion SPECIALS

"WHERE YOU ALWAYS BUY THE BEST FOR LESS"
GIBSON'S
GIBSON'S DISCOUNT CENTER

PROGRESS REPORT

Thanks for your continued patience! We appreciate it! As to the progress. The workers now have up most of the steel supports. They've lowered pipes in the main building and most of the prelimanaries have been completed. Soon you'll see the structure rise from the ground. When it's finished—So many more items will be available to you! To express our thanks—be sure to take advantage of all the specials we're offering for that purpose!

We're Sorry For The Inconvenience! But Come and Save!

CLOSE OUT

WESTINGHOUSE OSCILLATING FAN
"THE FLIPPER"
Compare $17.50
$7.88

SALE UPHOLSTERY VINYL FABRIC WITH CLOTHBACK

Asst. Colors - Patterns
- Auto Seat Covers
- Boat Upholstery
- Chairs - Sofas

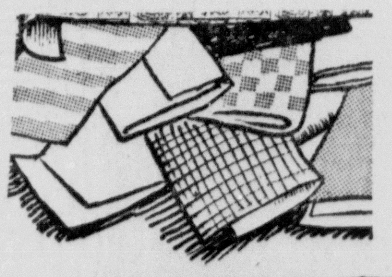

SAVE 70% To 80%
(REMNANTS)

Open 9 a.m. to 6 p.m. Mon.-Wed.
Open 9 a.m. to 9 p.m. Thurs.-Sat.

DO YOU KNOW?

Do you realize Gibson's Discount was the first discount store in the northeast Louisiana area to bring you low prices on everyday items to save you money? More important, do you know that today the low prices you get today were set by Gilbson's . . . and they still set the pace for low prices in N. E. La.! Capture these bargains, now!

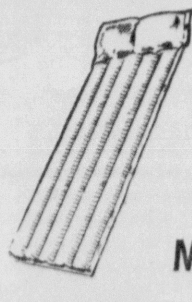

SAVE!
Remodeling SPECIAL
AIR MATTRESS
COMPARE $1.29
88¢

CLOSE OUT
OZ BRAND

P-NUT BUTTER
11 OZ. CAN
COMP. 49c
REG. 33c
SALE PRICE 19¢

SAVE EVERYDAY AT GIBSON'S

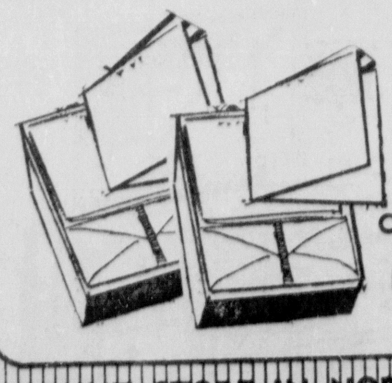

LINEN FINISH STATIONERY
BOXED FOR GIFTS OR YOUR OWN USE!
COMPARE 49c
REG. 35c
29¢

GIBSON'S . . . FIRST BIG DISCOUNT STORE IN NORTHEAST LOUISIANA

Some things work so well that nothing can take their place

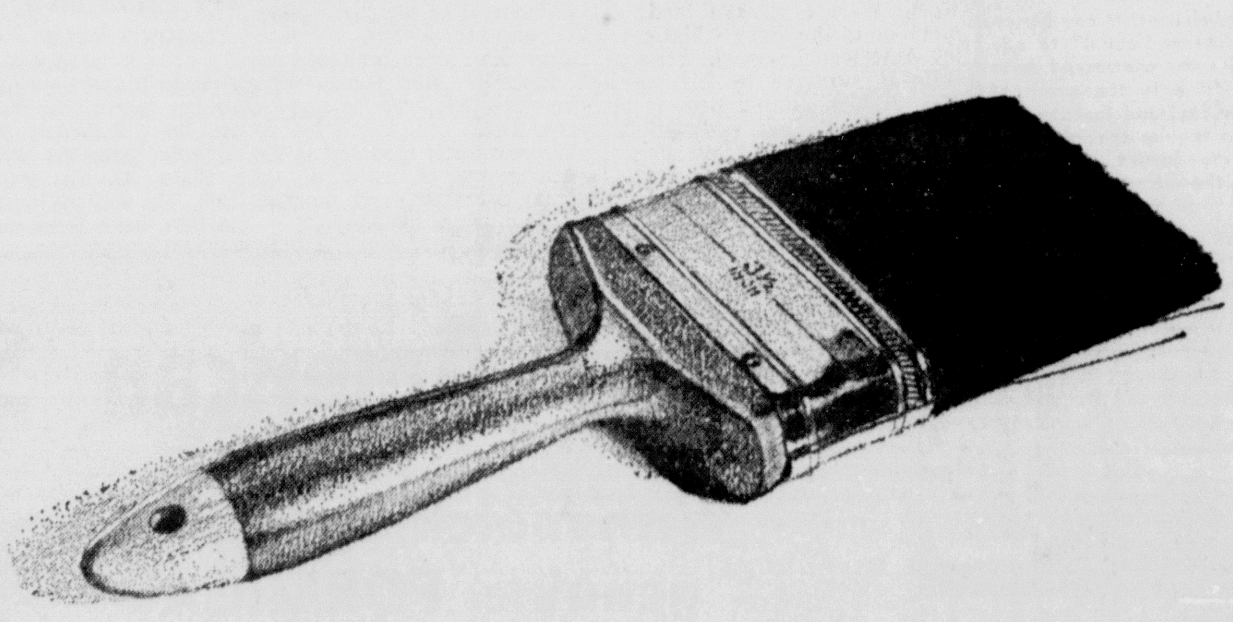

LIFE SAVER

One of man's most useful and enduring tools, the paint brush has been used for centuries to apply protective and decorative coatings to objects of every description. Dating back to ancient times, brushes are mentioned in the writings of Homer, and through many civilizations have provided an easy way for man to apply protection to things which could not otherwise endure the ravages of time and weather.

Like the paint brush and its many relatives in the brush and broom family, the newspaper Want Ad has endured through history as one of man's most useful inventions. The Want Ad can be a "life saver" too, when you have a message to deliver to the public. Low in cost and fast acting, the Want Ads are used by millions of people to sell, buy, rent, hire and find.

A News-Star-World WANT AD WILL WORK FOR YOU

To place your ad, dial 322-5161 and ask for an Ad-Visor.

Use our low 10-day rates with cancellation privileges.

411 North 4th | 322-5161 | 8 AM to 5 PM

Realtors Campaign Launched

The Monroe - West Monroe Board of Realtors has launched a campaign to convince all home owners to study carefully Title IV of the proposed federal civil rights bill now before Congress, Vernon E. Maxwell, president, announced today.

"The Realtors are convinced," he explained, "that all home and property owners, regardless of their personal feelings on other aspects of civil rights, will make known their opposition to their representatives and senators immediately once they realize that this title would wipe out a basic right of all citizens considered unassailable since the founding of this nation.

"I refer to the human right to sell or rent private real property — or to refuse to sell or rent— to whomever the owner chooses for whatever reason without any coercion or dictation from the government.

"Just as many remedies suggested by well - wishers to solve an ailment in any field are frequently wrong and often detrimental so is Title IV which has the purported goal of protecting against discrimination on account of race, color, religion, or national origin in the purchase of rental of housing," he explained.

Basically, this proposal would empower the federal government to force an owner to sell or lease his property to a person not of his choice, and this covers every type of housing from a room for rent in his house or his home itself to land to be used as the site of a dwelling, Maxwell said.

"In the history of the human right to own property, certainly one of the prime characteristics of ownership is the right to dispose. If an individual lacks the right to dispose of his property freely and within his own discretion, he is not truly the owner. Thus, this human right of real property ownership depends upon freedom of contract in disposition," he added.

The National Association of Real Estate Boards, of which the Monroe - West Monroe board is a member together with 1,500 others throughout the nation, has emphasized these points to the Judiciary Committee of the House and is scheduled to testify soon before a Senate committee.

"All home and property owners should understand the import of Title IV of this so - called civil rights bill which would destroy this traditional basic freedom enjoyed by all Americans under the guise of providing a new right for minority groups, and then let all their representatives and senators know immediately how they feel about this 'wrong way approach,' " he urged.

The only true and lasting solution to the problem of open occupancy will come by understanding and education fostered voluntarily by churches, schools, and all men of good will, he added. And much progress is already quietly being made by voluntary efforts throughout the nation — the "right way approach" which should be receiving the attention of many of those who are diverting their energy in campaigning for forced housing.

TOM R. LEE

Jaycees Install President

Tom R. Lee was installed as president of the Monroe Jaycees for 1966 - 67 Saturday night at the organization's annual fish fry installation banquet at the Shriners Camp on Cheniere Lake.

Other officers installed included Jim Dimos and John Young III, vice presidents; Barry Bailey, treasurer; and John Walton, secretary.

A native of Ouachita Parish, Lee is an assistant vice president at Central Bank and has been an active Jaycee for several years. He is a past director and treasurer of the local organization and is currently serving as executive director of the Miss Louisiana Pageant.

Dimos is a local attorney associated with John McKinley and Young is an account executive with KNOE - TV. Bailey is associated with Central Bank as Auditor and Walton is assistant manager of Montgomery Ward.

Incoming directors installed include Roy Post, Cliff Lawrence, Jim Cole, Bill Brodie, Jim Shipp, and J. D. Cascio. Installed as parliamentarian was Charles Brown.

Making the installations were Norwood McLaughlin, Jaycee national director from Bastrop; Carlton White, State Jaycee editor from Farmerville; John Cordaro, president of West Monroe Jaycees; and Billy Hargiss, lifetime member of the Monroe Jaycees.

David Masur was presented a lifetime membership certificate and plaque by outgoing President Otis Derbonne. In making the award Derbonne praised Masur for more than 14 years of outstanding devoted service to the organization which he has actively served in many capacities on both the local and state level.

Certificates were presented to Masur and Norm Perry.

Ouachita Mosaic

Success Formula Works In The Arts

By TRAVIS MAYO
World Staff Writer

Multi - millionaire Sam J. Recile of New Orleans, appearing recently before the Monroe Rotary Club, confided his secret of success to his audience. "Simple!" he said. "I organize, analyze and act upon information readily available to everyone."

Recile has no access to privileged information and employs no secret method of business manipulation. He does, however, furnish new perspective, put in place and challenge the accepted. It has made him wealthy at 32.

The Recile formula for business success is — and not so strangely, either — also the formula for artistic success. However much we like to rationalize that successful artists, sculptors, poets, novelists and movie script - writers are geniuses, we can't ignore, even to salve our own consciences, that few men of truly original ability exist. Most of our great artistic works are done by ordinary men with extraordinary determination.

"I do not despise genius," news commentator Walter Lippmann says, "Indeed, I wish I had a basketful of it. But I have become convinced that industry is a better horse to ride than genius."

Much great artistic work is done despite the fact that only a half - dozen creative geniuses come along during a century. Author Lafcadio Hearn gives the credit to the last of three classes of literary men. Hearn recognizes the occasional intuitive genius, the man of extraordinary faculties and the ordinary class of literary men.

The latter must depend chiefly upon observation and constant practice. Such an artist cannot hope for sudden inspiration or extraordinary intuition. He must find truth and beauty by painfully searching for them; and he can learn how to express what he sees and feels only by years of study and application.

What is all the noise, then, about creativity?

Creativity is a word so vague as usually to be avoided because every moment we breathe is conditioned by our unconscious store of preceding memories. Perhaps the vagueness comes from the dual definition of the word "creative" — something inventive and something productive. A fertile mind is "creative" in the latter sense, although it may not fully possess the power of origination or invention.

So when we say a writer has an original idea, or that an actor displays an original style, we may not number him among the great tinkers. We may mean, instead, that he is a great ventriloquist; that he, like John Keats, is a remarkably sensitive collector, organizer and transmitter of sensations.

Although it is a great man who does a thing for the first time, it is a great man as well who makes the thing more meaningful to his own age. Emerson may have had the artist - ventrioloquist in mind when he said "Next to the originator of a good sentence is the first quoter of it."

A good example of the artist - ventriloquist is Willliam Golding. His is "reactive art," in the phrase taken from "The Art of William Golding," by Bernard S. Oldsey and Stanley Weintraub. Oldsey and Weintraub contend that each of Golding's five novels was initially prompted by his reaction to a specific piece of writing by an earlier author.

Golding's great talent is the ability to take works by others and give his own moral and imaginative shape to them. The magic occurs, as the professors point out, when Golding utterly transforms the earlier material into an original and striking novel, a novel bearing his unmistakable imprint.

Golding has no doubt made a great contribution to 20th century literature by reshaping the parables and myths of the past and bringing to life, in a naturalistic setting, the oldest questions of human life. He does not follow some romantic Rousseau-like concept of originality, yet he still fits the description of the artistically inspired author. Golding fits Freud's picture of evolving knowledge: "A rough approximation to the truth is replaced by one more carefully adjusted, which in its turn awaits a further approach to perfection."

So it is slow death for the aspiring artist or writer to wait around for bolt - from - the -blue inspiration or to flee like the 15th Century Jansenist Solitaires of Port - Royal into austere convent - like retreats to live a monastic, secluded life. Let him instead forget about creative imagination and try to solve the problems of the universe with whatever precision his present talents can give him. Liberation of the creative spirit will come at length, and mature thought will begin to take form all in good time.

Top Cheerleaders

NATCHITOCHES (Special)— Bastrop high school's cheerleaders won first place in large group competition this week in the first session of the Northwestern State College Cheerleader School, according to Dr. Arnold Kilpatrick, dean of the college at Northwestern.

Bastrop cheerleaders are Susan Roberts, Carol Martin, Linda White, Barbara Beaty, Peggy McKnight, Rosemary Carpenter, Katie Bell and Carolyn Rose Chaney.

HELP WANTED FOR
INVENTORY SUNDAY, JUNE 26th
STARTING 8 A.M.

Students or high school graduates acceptable. Experience not required, apply to . . .

BARKER'S FAMILY DISCOUNT STORE
1900 LOUISVILLE AVE. MONROE, LA.

Electric Cooperatives Protect
Louisiana's Past And Present

Since the 1930's when 2% of the rural people had electricity until today when 98% are served electrical power, the Rural Electric Cooperatives have built a proud record of service to Louisiana.

Many of the fine antebellum homes, such as Oaklawn Manor near Franklin, would not have electricity without the Co-ops having the courage to pioneer the remote areas where these homes are located. These lovely old mansions are not only beautiful reminders of our cherished heritage, but are part of Louisiana's growing tourist economy.

Companies like J. Ray Mc-Dermott, Inc., manufacturers of the huge off-shore oil rigs used throughout the world, would not have been able to operate in the coastal areas near the state's vast waterways systems if the Co-ops had not developed these sections when others refused 30 years ago. Industrial power loads such as this help to balance the areas where there are only a few scattered farms.

The Co-ops own 28,794 miles of lines — almost 50% in the state, but have only 3% of the power sales . . . averaging only FIVE members per mile.

Yes, the Rural Electric Cooperatives in Louisiana are proud of their record of keeping pace with the times as well as looking back over their shoulders at the past and preserving our great traditions in Louisiana.

'Louisiana Grows Where A Power Line Goes'

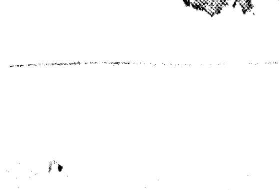

Northeast La. Power Cooperative, Inc.
Winnsboro, Louisiana

Claiborne Electric Cooperative, Inc.
Homer, Louisiana

Concordia Electric Cooperative, Inc.
Ferriday, Louisiana

Members Association of Louisiana Electric Cooperatives, Inc.

Whaddayawannado?

Play tag with the crabgrass,

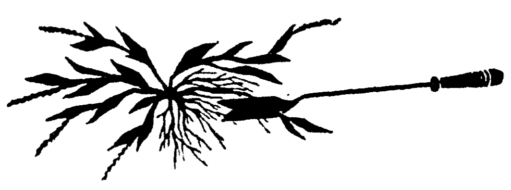

pamper the petunias or

See the wide open spaces in a new Chevrolet!

Impala 4-door wagon.
Back-up lights are among the 8 standard safety features.

All these standard performance and dependability features: Body by Fisher (a great beginning!) • A 155-hp Six or 195-hp Turbo-Fire V8, depending on model • 3-speed fully synchronized transmission • Full Coil suspension • Flush-and-dry rocker panels • Protective inner fender skirts, like having four *extra* fenders • Self-adjusting Safety-Master brakes • 12-volt electrical system with dependable Delcotron generator.

All these standard Impala comfort and convenience features: Wall-to-wall deep-twist carpeting • 8 safety features standard, including front and rear seat belts (standard on *all* Chevrolets) • Power-operated tailgate window on 3-seat wagons (can be specified on 2-seaters) • All-vinyl wagon interiors.

Lots of swinging things you can add: AM-FM stereo multiplex radio • Comfortron automatic heating and cooling • A Turbo-Jet V8: up to 425 hp • Turbo Hydra-Matic transmission • Tilt-telescopic steering wheel • Roof luggage carrier • Automatic level control to keep your loaded wagons level • Full-transistor ignition system. **Big-saving summer buys on Chevrolet, Chevelle, Chevy II and Corvair.**

GM
Chevrolet Division

See your Chevrolet dealer for fast, fast delivery on all kinds of Chevrolets . . . V8's and 6's!

CHEVROLET

17-5607

Ryan Chevrolet, Inc.
OLIVER ROAD and ROSELAWN MONROE, LA.

Realtors Campaign Launched

The Monroe - West Monroe Board of Realtors has launched a campaign to convince all home owners to study carefully Title IV of the proposed federal civil rights bill now before Congress, Vernon E. Maxwell, president, announced today.

"The Realtors are convinced," he explained, "that all home and property owners, regardless of their personal feelings on other aspects of civil rights, will make known their opposition to their representatives and senators immediately once they realize that this title would wipe out a basic right of all citizens considered unassailable since the founding of this nation.

"I refer to the human right to sell or rent private real property — or to refuse to sell or rent— to whomever the owner chooses for whatever reason without any coercion or dictation from the government.

"Just as many remedies suggested by well - wishers to solve an ailment in any field are frequently wrong and often detrimental so is Title IV which has the purported goal of protecting against discrimination on account of race, color, religion, or national origin in the purchase of rental of housing," he explained.

Basically, this proposal would empower the federal government to force an owner to sell or lease his property to a person not of his choice, and this covers every type of housing from a room for rent in his house or his home itself to land to be used as the site of a dwelling, Maxwell said.

"In the history of the human right to own property, certainly one of the prime characteristics of ownership is the right to dispose. If an individual lacks the right to dispose of his property freely and within his own discretion, he is not truly the owner. Thus, this human right of real property ownership depends upon freedom of contract in disposition," he added.

The National Association of Real Estate Boards, of which the Monroe - West Monroe board is a member together with 1,500 others throughout the nation, has emphasized these points to the Judiciary Committee of the House and is scheduled to testify soon before a Senate committee.

"All home and property owners should understand the import of Title IV of this so - called civil rights bill which would destroy this traditional basic freedom enjoyed by all Americans under the guise of providing a new right for minority groups, and then let all their representatives and senators know immediately how they feel about this 'wrong way approach,' " he urged.

The only true and lasting solution to the problem of open occupancy will come by understanding and education fostered voluntarily by churches, schools, and all men of good will, he added. And much progress is already quietly being made by voluntary efforts throughout the nation — the "right way approach" which should be receiving the attention of many of those who are diverting their energy in campaigning for forced housing.

TOM R. LEE

Jaycees Install President

Tom R. Lee was installed as president of the Monroe Jaycees for 1966 - 67 Saturday night at the organization's annual fish fry installation banquet at the Shriners Camp on Cheniere Lake.

Other officers installed included Jim Dimos and John Young III, vice presidents; Barry Bailey, treasurer; and John Walton, secretary.

A native of Ouachita Parish, Lee is an assistant vice president at Central Bank and has been an active Jaycee for several years. He is a past director and treasurer of the local organization and is currently serving as executive director of the Miss Louisiana Pageant.

Dimos is a local attorney associated with John McKinley and Young is an account executive with KNOE - TV. Bailey is associated with Central Bank as Auditor and Walton is assistant manager of Montgomery Ward.

Incoming directors installed include Roy Post, Cliff Lawrence, Jim Cole, Bill Brodie, Jim Shipp, and J. D. Cascio. Installed as parliamentarian was Charles Brown.

Making the installations were Norwood McLaughlin, Jaycee national director from Bastrop; Carlton White, State Jaycee editor from Farmerville; John Cordaro, president of West Monroe Jaycees; and Billy Hargiss, lifetime member of the Monroe Jaycees.

David Masur was presented a lifetime membership certificate and plaque by outgoing President Otis Derbonne. In making the award Derbonne praised Masur for more than 14 years of outstanding devoted service to the organization which he has actively served in many capacities on both the local and state level.

Certificates were presented to Masur and Norm Perry.

Ouachita Mosaic

Success Formula Works In The Arts

By TRAVIS MAYO
World Staff Writer

Multi - millionaire Sam J. Recile of New Orleans, appearing recently before the Monroe Rotary Club, confided his secret of success to his audience. "Simple!" he said. "I organize, analyze and act upon information readily available to everyone."

Recile has no access to privileged information and employs no secret method of business manipulation. He does, however, furnish new perspective, put in place and challenge the accepted. It has made him wealthy at 32.

The Recile formula for business success is — and not so strangely, either — also the formula for artistic success. However much we like to rationalize that successful artists, sculptors, poets, novelists and movie script - writers are geniuses, we can't ignore, even to salve our own consciences, that few men of truly original ability exist. Most of our great artistic works are done by ordinary men with extraordinary determination.

"I do not despise genius," news commentator Walter Lippmann says, "Indeed, I wish I had a basketful of it. But I have become convinced that industry is a better horse to ride than genius."

Much great artistic work is done despite the fact that only a half - dozen creative geniuses come along during a century. Author Lafcadio Hearn gives the credit to the last of three classes of literary men. Hearn recognizes the occasional intuitive genius, the man of extraordinary faculties and the ordinary class of literary men.

The latter must depend chiefly upon observation and constant practice. Such an artist cannot hope for sudden inspiration or extraordinary intuition. He must find truth and beauty by painfully searching for them; and he can learn how to express what he sees and feels only by years of study and application.

What is all the noise, then, about creativity?

Creativity is a word so vague as usually to be avoided because every moment we breathe is conditioned by our unconscious store of preceding memories. Perhaps the vagueness comes from the dual definition of the word "creative" — something inventive and something productive. A fertile mind is "creative" in the latter sense, although it may not fully possess the power of origination or invention.

So when we say a writer has an original idea, or that an actor displays an original style, we may not number him among the great tinkers. We may mean, instead, that he is a great ventriloquist; that he, like John Keats, is a remarkably sensitive collector, organizer and transmitter of sensations.

Although it is a great man who does a thing for the first time, it is a great man as well who makes the thing more meaningful to his own age. Emerson may have had the artist - ventrioloquist in mind when he said "Next to the originator of a good sentence is the first quoter of it."

A good example of the artist - ventriloquist is Willliam Golding. His is "reactive art," in the phrase taken from "The Art of William Golding," by Bernard S. Oldsey and Stanley Weintraub. Oldsey and Weintraub contend that each of Golding's five novels was initially prompted by his reaction to a specific piece of writing by an earlier author.

Golding's great talent is the ability to take works by others and give his own moral and imaginative shape to them. The magic occurs, as the professors point out, when Golding utterly transforms the earlier material into an original and striking novel, a novel bearing his unmistakable imprint.

Golding has no doubt made a great contribution to 20th century literature by reshaping the parables and myths of the past and bringing to life, in a naturalistic setting, the oldest questions of human life. He does not follow some romantic Rousseau-like concept of originality, yet he still fits the description of the artistically inspired author. Golding fits Freud's picture of evolving knowledge: "A rough approximation to the truth is replaced by one more carefully adjusted, which in its turn awaits a further approach to perfection."

So it is slow death for the aspiring artist or writer to wait around for bolt - from - the -blue inspiration or to flee like the 15th Century Jansenist Solitaires of Port - Royal into austere convent - like retreats to live a monastic, secluded life. Let him instead forget about creative imagination and try to solve the problems of the universe with whatever precision his present talents can give him. Liberation of the creative spirit will come at length, and mature thought will begin to take form all in good time.

Top Cheerleaders

NATCHITOCHES (Special)— Bastrop high school's cheerleaders won first place in large group competition this week in the first session of the Northwestern State College Cheerleader School, according to Dr. Arnold Kilpatrick, dean of the college at Northwestern.

Bastrop cheerleaders are Susan Roberts, Carol Martin, Linda White, Barbara Beaty, Peggy McKnight, Rosemary Carpenter, Katie Bell and Carolyn Rose Chaney.

HELP WANTED FOR
INVENTORY SUNDAY, JUNE 26th
STARTING 8 A.M.

Students or high school graduates acceptable. Experience not required, apply to . . .

BARKER'S FAMILY DISCOUNT STORE
1900 LOUISVILLE AVE. MONROE, LA.

Electric Cooperatives Protect Louisiana's Past And Present

Since the 1930's when 2% of the rural people had electricity until today when 98% are served electrical power, the Rural Electric Cooperatives have built a proud record of service to Louisiana.

Many of the fine antebellum homes, such as Oaklawn Manor near Franklin, would not have electricity without the Co-ops having the courage to pioneer the remote areas where these homes are located. These lovely old mansions are not only beautiful reminders of our cherished heritage, but are part of Louisiana's growing tourist economy.

Companies like J. Ray McDermott, Inc., manufacturers of the huge off-shore oil rigs used throughout the world, would not have been able to operate in the coastal areas near the state's vast waterways systems if the Co-ops had not developed these sections when others refused 30 years ago. Industrial power loads such as this help to balance the areas where there are only a few scattered farms.

The Co-ops own 28,794 miles of lines — almost 50% in the state, but have only 3% of the power sales . . . averaging only FIVE members per mile.

Yes, the Rural Electric Cooperatives in Louisiana are proud of their record of keeping pace with the times as well as looking back over their shoulders at the past and preserving our great traditions in Louisiana.

'Louisiana Grows Where A Power Line Goes'

Let's Work Like TIGERS for Louisiana

Northeast La. Power Cooperative, Inc.
Winnsboro, Louisiana

Claiborne Electric Cooperative, Inc.
Homer, Louisiana

Concordia Electric Cooperative, Inc.
Ferriday, Louisiana

Member: Association of Louisiana Electric Cooperatives, Inc.

Whaddayawannado?

Play tag with the crabgrass,

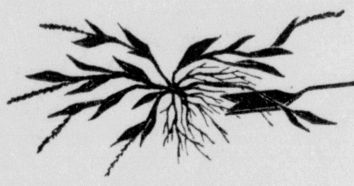

pamper the petunias or

See the wide open spaces in a new Chevrolet!

Impala 4-door wagon.
Back-up lights are among the 8 standard safety features.

All these standard performance and dependability features: Body by Fisher (a great beginning!) • A 155-hp Six or 195-hp Turbo-Fire V8, depending on model • 3-speed fully synchronized transmission • Full Coil suspension • Flush-and-dry rocker panels • Protective inner fender skirts, like having four *extra* fenders • Self-adjusting Safety-Master brakes • 12-volt electrical system with dependable Delcotron generator.

All these standard Impala comfort and convenience features: Wall-to-wall deep-twist carpeting • 8 safety features standard, including front and rear seat belts (standard on *all* Chevrolets) • Power-operated tailgate window on 3-seat wagons (can be specified on 2-seaters) • All-vinyl wagon interiors.

Lots of swinging things you can add: AM-FM stereo multiplex radio • Comfortron automatic heating and cooling • A Turbo-Jet V8: up to 425 hp • Turbo Hydra-Matic transmission • Tilt-telescopic steering wheel • Roof luggage carrier • Automatic level control to keep your loaded wagons level • Full-transistor ignition system. **Big-saving summer buys on Chevrolet, Chevelle, Chevy II and Corvair.**

GM Chevrolet Division

See your Chevrolet dealer for fast, fast delivery on all kinds of Chevrolets . . . V8's and 6's!

CHEVROLET

17-5607

Ryan Chevrolet, Inc.

OLIVER ROAD and ROSELAWN MONROE, LA.

Strange Lunar Lights Now Seen On The Moon

WASHINGTON (UPI) —It turns out that moonwatchers for nearly four centuries have been glimpsing those strange lunar lights which many scientists only lately have decided to take seriously.

The notion that the deadpan moon may be seething within—disclosing its internal distress occasionally by such manifestations as spots of color on its otherwise pallid face—is now considered respectable.

It wasn't always. When the Soviet astronomer Nickolai A. Kozyrev said he sighted a glowing emission of some sort from the crater Alphonsus in 1958 and 1959, many another astronomer jeered.

Those who didn't are now glad they withheld their fire. There is rapidly growing evidence that the moon does, indeed, now and then, here and there, exhibit brief changes in its generally cadaverous complexion.

Explanations differ, but the one most often heard is that the moon from time to time relieves its inner disturbances by what geologists call "outgassing." this is a mild sort of volcanic activity in which vapors under pressure escape to the surface. There have been indications that these vapors from time to time are accompanied by dust or ashes.

Until the space age came along, with its emphasis on flights to the moon, lunar astronomy was a pretty well neglected field. Astronomers with their bit telescopes were more interested in distant stars and galaxies than with the earth's apparently lifeless and inert satellite.

Among other things, the goal of the National Aeronautics and Space Administration (NASA) to land men on the moon in 1969 has stimulated new interest in lunar science.

Kozyrev's sightings were followed by smiliar observations by other astronomers. So a while back, Mrs. Jaylee Burley of NASA's Goddard Space Flight Center, Greenbelt, Md., and Miss Barbara M. Middlehurst of the University of Arizona, undertook a journey back in history to search out earlier reports of "apparent lunar activity."

SIGHTINGS REPORTED

To their surprise, they found records of more than 200 sightings dating back to March, 1587. They decided that 159 were reliable. The large number of observations, to which scientists generally had paid little attention, came "as a revelation," says Mrs. Burley.

An additional 30 sightings have been reported in the past two years, according to Mrs. Winifred Cameron, also of Goddard, who is collecting such observations by astronomers and volunteer moonwatchers in this and other countries.

All of these "lunar events" are evanescent, most of them lasting a matter of minutes only. They include spots of color where there was no color before, veils of something or other temporarily obscuring normally clear features, and a general brightening of small areas, including the floors of some craters.

VARIETY OF COLORS

Observers have seen a variety of colors in a variety of lunar locations — grayish, brownish, whitish, red, pink, orange, violet, flame yellow, reddish pink, and reddish orange.

Most of the sightings have been in the vicinity of the young crater Aristarchus, which Goddard scientists say is the region of greatest volcanic activity on the moon.

Dr. Harold C. Urey of the Univessity of California at La Jolla, has suggested the possibility that some of the color spots were caused by escape of acetylene gas from the moon's interior.

If that is the case, lunar gas wells may some day supply rocket fuel for spacecraft taking off for distant planets from bases on the moon.

In any event, said Mrs. Cameron, "there is general agreement that the sightings are something real. They are not flying saucers."

Shop DIXIE Storewide Summer Sale. See these sales and more

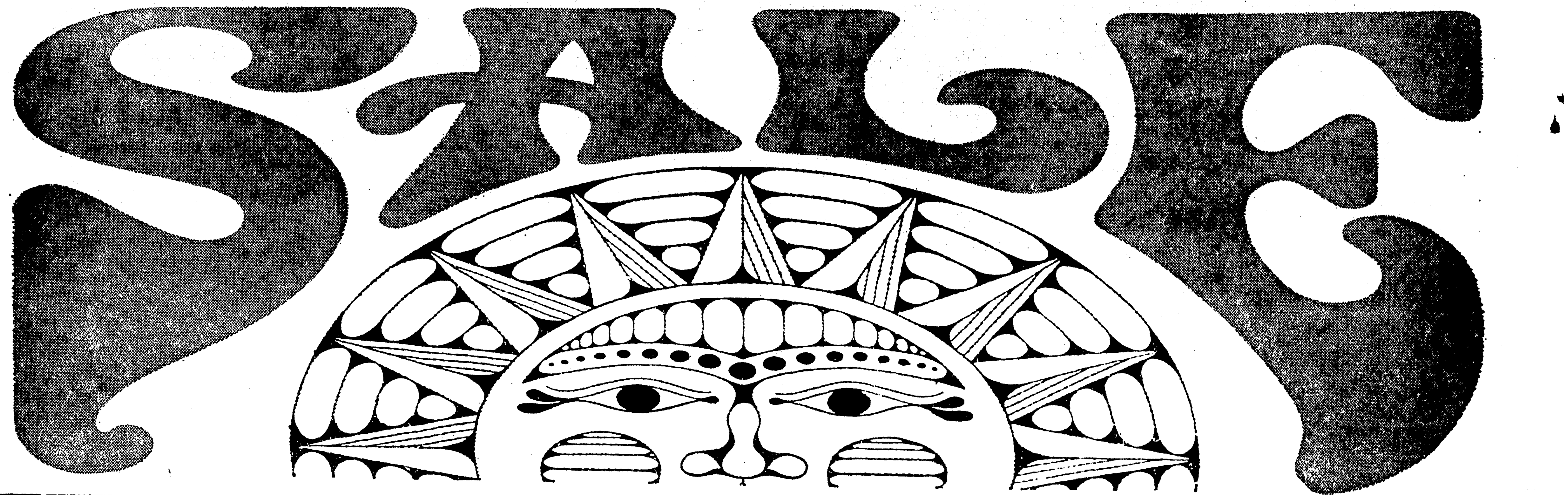

DIXIE BEDDING & FURNITURE CO.
CORNER WASHINGTON • NINTH STS.

huge end of season furniture sale and clearance

FREE
• PARKING
• DELIVERY
• DECORATING ASSISTANCE

Summer Bonanza
SOFAS
(Special Group 6 Only)
Values To 229.00 99.00

Exquisite Spanish
BEDROOM
149.00

DIXIE Crashes PRICES
ON 5000 YARDS OF
Carpet
• Wool Wilton
• NYLON
4 ROLLS
4.95 SQ. YD.
INSTALLATION EXTRA

Hundreds To Select From
CHAIRS
To Enhance Your Living Room
Special Groups
29.95 AND 39.95

Early American
SOFAS
A Very Special Buy!
149.00

Bedroom Specials
Solid Mahogany Hungerford Bedroom Group 149.00
MAPLE EARLY AMERICAN BEDROOM SUITE WITH FORMICA TOPS 139.00
CONTEMPORARY BEDROOM SUITE (smartly designed) 99.00

Outstanding Buys!
FIVE PIECE DINETTE SUITE 34.95
ODD DREXEL CHESTS 50% discount
BASSETT CONTEMPORARY BEDROOM SUITE 119.00
ONLY 3-KROEHLER SOFAS 40% discount
SPECIAL GROUP TABLE LAMPS 1.99
SIMMONS INNERSPRING MATTRESS 39.95
STEARNS & FOSTER INNERSPRING MATTRESS 29.95
Floor Sample SIMMONS HIDE-A-BEDS 33⅓% discount
SEALY INNERSPRING MATTRESS 39.95
KINDEL BEDROOM GROUP 40% discount

Dining Room Pieces
SOLID WALNUT DINING TABLE (Will Seat 10) REGULAR 239.00 VALUE 99.00
SOLID HUTCH CABINET 298.00 VALUE 149.00
SEVERAL ODD DINING TABLES 39.95
FRENCH PROVINCIAL DINING SUITE 8 PIECES 288.00
ITALIAN PROVINCIAL DINING SUITE 8 PIECES 288.00
CONTEMPORARY 6 PIECE DINING SUTE 222.00

ENJOY IT NOW- Our Low Prices and TERMS Make It Easy!

• Lowest PRICES • Highest QUALITY
Comparison PROVES It's DIXIE
For The BEST VALUES In QUALITY Furniture!

Strange Lunar Lights Now Seen On The Moon

WASHINGTON (UPI) —It turns out that moonwatchers for nearly four centuries have been glimpsing those strange lunar lights which many scientists only lately have decided to take seriously.

The notion that the deadpan moon may be seething within—disclosing its internal distress occasionally by such manifestations as spots of color on its otherwise pallid face—is now considered respectable.

It wasn't always. When the Soviet astronomer Nickolai A. Kozyrev said he sighted a glowing emission of some sort from the crater Alphonsus in 1958 and 1959, many another astronomer jeered.

Those who didn't are now glad they withheld their fire. There is rapidly growing evidence that the moon does, indeed, now and then, here and there, exhibit brief changes in its generally cadaverous complexion.

Explanations differ, but the one most often heard is that the moon from time to time relieves its inner disturbances by what geologists call "outgassing." this is a mild sort of volcanic activity in which vapors under pressure escape to the surface. There have been indications that these vapors from time to time are accompanied by dust or ashes.

Until the space age came along, with its emphasis on flights to the moon, lunar astronomy was a pretty well neglected field. Astronomers with their bit telescopes were more interested in distant stars and galaxies than with the earth's apparently lifeless and inert satellite.

Among other things, the goal of the National Aeronautics and Space Administration (NASA) to land men on the moon in 1969 has stimulated new interest in lunar science.

Kozyrev's sightings were followed by smiliar observations by other astronomers. So a while back, Mrs. Jaylee Burley of NASA's Goddard Space Flight Center, Greenbelt, Md., and Miss Barbara M. Middlehurst of the University of Arizona, undertook a journey back in history to search out earlier reports of "apparent lunar activity."

SIGHTINGS REPORTED

To their surprise, they found records of more than 200 sightings dating back to March, 1587. They decided that 159 were reliable. The large number of observations, to which scientists generally had paid little attention, came "as a revelation," says Mrs. Burley.

An additional 30 sightings have been reported in the past two years, according to Mrs. Winifred Cameron, also of Goddard, who is collecting such observations by astronomers and volunteer moonwatchers in this and other countries.

All of these "lunar events" are evanescent, most of them lasting a matter of minutes only. They include spots of color where there was no color before, veils of something or other temporarily obscuring normally clear features, and a general brightening of small areas, including the floors of some craters.

VARIETY OF COLORS

Observers have seen a variety of colors in a variety of lunar locations — grayish, brownish, whitish, red, pink, orange, violet, flame yellow, reddish pink, and reddish orange.

Most of the sightings have been in the vicinity of the young crater Aristarchus, which Goddard scientists say is the region of greatest volcanic activity on the moon.

Dr. Harold C. Urey of the Univessity of California at La Jolla, has suggested the possibility that some of the color spots were caused by escape of acetylene gas from the moon's interior.

If that is the case, lunar gas wells may some day supply rocket fuel for spacecraft taking off for distant planets from bases on the moon.

In any event, said Mrs. Cameron, "there is general agreement that the sightings are something real. They are not flying saucers."

Shop DIXIE Storewide Summer Sale. See these sales and more

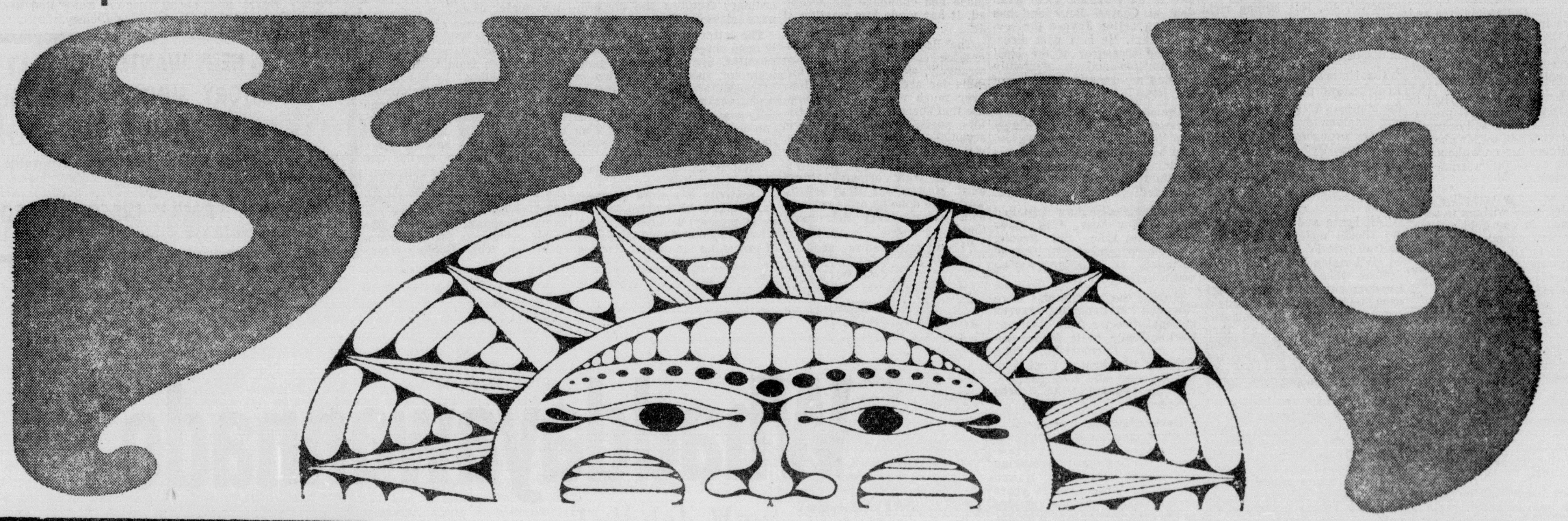

DIXIE
BEDDING & FURNITURE CO.
CORNER WASHINGTON • NINTH STS.

huge end of season furniture sale and clearance

FREE
• PARKING
• DELIVERY
• DECORATING ASSISTANCE

Summer Bonanza
SOFAS
(Special Group 6 Only)
Values To 229.00
99.00

Exquisite Spanish
BEDROOM
149.00

DIXIE *Crashes* PRICES
ON 5000 YARDS OF
Carpet
• Wool Wilton
• NYLON
4 ROLLS
4.95 SQ. YD.
INSTALLATION EXTRA

Hundreds To Select From
CHAIRS
To Enhance Your Living Room
Special Groups
29.95 AND 39.95

Early American
SOFAS
A Very Special Buy!
149.00

Bedroom Specials

Solid Mahogany Hungerford Bedroom Group 149.00
MAPLE EARLY AMERICAN BEDROOM SUITE WITH FORMICA TOPS 139.00
CONTEMPORARY BEDROOM SUITE (smartly designed) 99.00

Outstanding Buys!

FIVE PIECE DINETTE SUITE	34.95
ODD DREXEL CHESTS	50% discount
BASSETT CONTEMPORARY BEDROOM SUITE	119.00
ONLY 3-KROEHLER SOFAS	40% discount
SPECIAL GROUP TABLE LAMPS	1.99
SIMMONS INNERSPRING MATTRESS	39.95
STEARNS & FOSTER INNERSPRING MATTRESS	29.95
Floor Sample SIMMONS HIDE-A-BEDS	33⅓% discount
SEALY INNERSPRING MATTRESS	39.95
KINDEL BEDROOM GROUP	40% discount

Dining Room Pieces

SOLID WALNUT DINING TABLE (Will Seat 10) REGULAR 239.00 VALUE 99.00
SOLID HUTCH CABINET 298.00 VALUE 149.00
SEVERAL ODD DINING TABLES 39.95
FRENCH PROVINCIAL DINING SUITE 8 PIECES 288.00
ITALIAN PROVINCIAL DINING SUITE 8 PIECES 288.00
CONTEMPORARY 6 PIECE DINING SUTE 222.00

ENJOY IT NOW- Our Low Prices and TERMS Make It Easy!

• Lowest PRICES • Highest QUALITY

Comparison PROVES It's DIXIE
For The BEST VALUES In QUALITY Furniture!

Involved COLLEGIANS!

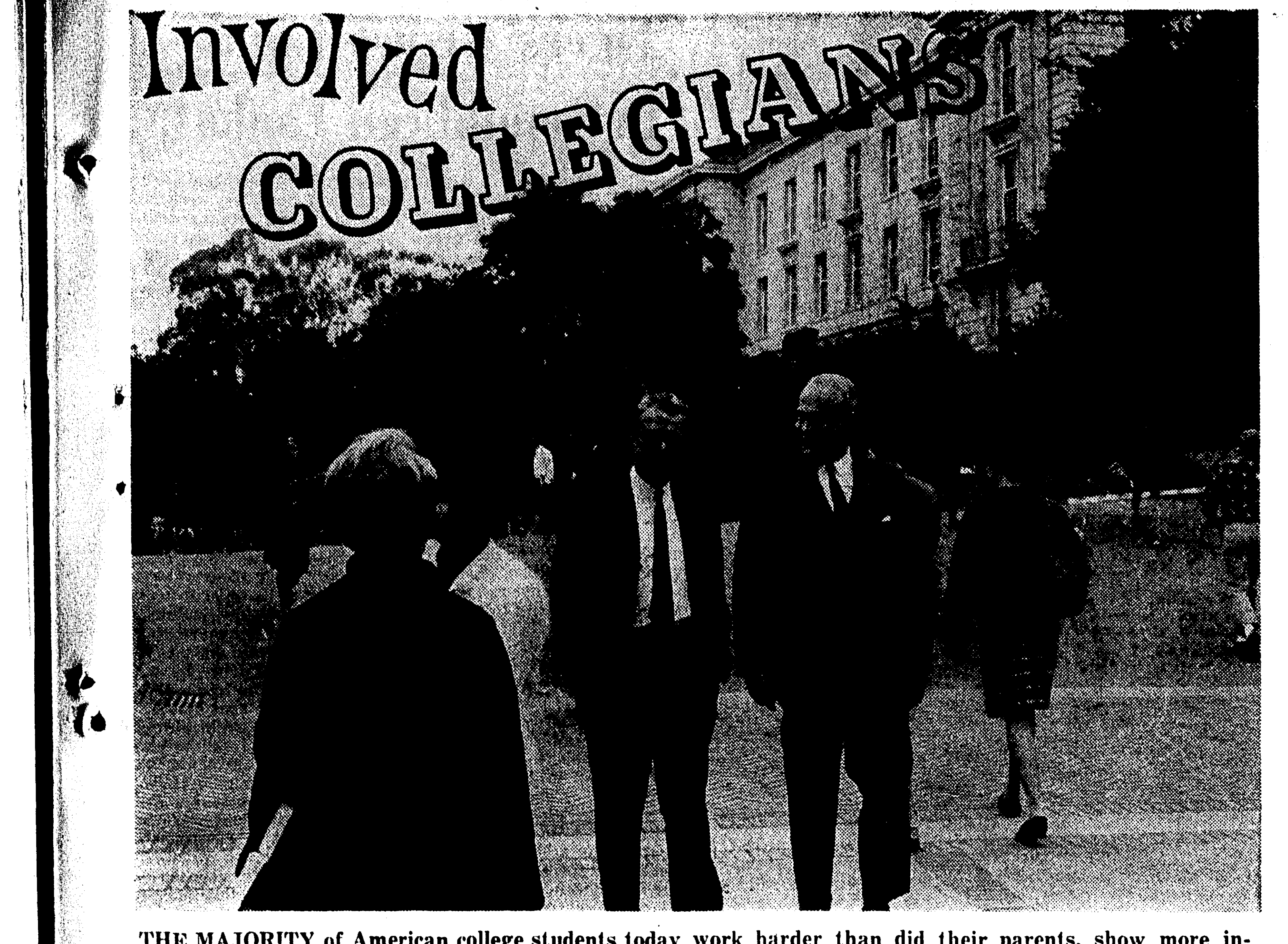

THE MAJORITY of American college students today work harder than did their parents, show more interest in social problems than in organized social life, often are sympathetic with the minority of activists, and are concerned about American ideals and their frequent lack in performance. So says Roger W. Heyns, chancellor of the University of California at Berkeley. Heyns (left) walks on the campus with Scott Wilson, the Berkeley residence hall administrator. (AP Newsfeatures Photo)

THE WAR IN Viet Nam acts as a spur to social and political discussions on the college campuses, says Chancellor Roger W. Heyns of the University of California at Berkeley. To the men students, today's discussion may be tomorrow's active role in the war. The college debates, Heyns comments, reflect the nation's divided opinions about the war. Here Chancellor Heyns reviews ROTC students recently at the university. (AP Newsfeatures Photo)

Monroe Morning World

Sunday Features

Editorials — Spotlight — Sports

Monroe, La. June 19, 1966 1-B

There is a restlessness and turbulence on many American campuses, but to label the entire college generation as irresponsible is to miss the point. Many observers say the student population is well prepared, serious, hard working and concentrating on academic work. Here, in a special article, Roger W. Heyns, chancellor of the University of California, Berkeley – site of many student rebellions in the last couple of years – – presents an assessment of the present college generation.

By ROGER W. HEYNS

Chancellor, the University

of California, Berkeley

For The Associated Press

The present generation of American college students is not easily characterized. There are more than 2,000 colleges and universities with more than five million students. They can't be put into simple categories any more than can their parents or the homes from which they come.

Some categorizing is unavoidable, however, in response to the interest and worry of the general public about what is happening on the nation's campuses. Social scientists, journalists' polls and university administrators have been trying to describe the college scene. These observers, in spite of their differences in viewpoint and method, have reached a remarkable degree of agreement.

BETTER PREPARED

The vast majority of students respond industriously to academic demands. They are better prepared, have better work habits and work harder than the students in the 1930's for example. Because academic demands are heavier, their extracurricular life is less active and what there is of it is likely to be personal and individual rather than organizational.

They are more interested in social and recreational activities, rather than in student government, student groups or running the campus newspaper Student leadership positions often go begging. Important posts which used to be reserved for seniors are held by freshmen and sophomores.

Traditional student organizations are often weak and many events, such as the spring weekend or the junior dance, are smaller and less well run. This trend may not mean that most students are passionately devoted to the life of the mind. It does mean that the organization is less important to the student. The parents of these young people show a similar drift from organizational life to private individual activity.

HIGHER PLANS

Many in every student body are planning a career that calls for education beyond the bachelor of arts or bachelor of science degrees. Graduate or professional school lies ahead. This gives satisfactory academic performance a significance that it did not have in previous generations. Dr. Kenneth Keniston of Yale has called this large group of students the '"professionals." The professionals are intent on becoming the experts our society seems to need.

So far then, all observers describe a student population that is well prepared, serious, hard working, concentrating on academic work, and giving little attention to much of the organizational extracurricular college life that used to be very much a part of the college scene.

None of this, of course, accounts for the restlessness, the turbulence of many of the campuses of America. The calm devotion to learning certainly does not adequately describe the scene at many of our 2,000 campuses, and particularly the large universities.

Students are participating in the social and political discussions of the time with what may indeed be additional vigor and intensity. But even here we need perspective.

The Viet Nam war makes an enormous difference. For the college generation, the war is not an academic matter; in a matter of days or months the discussion turns into active involvement for many young men. Moreover, the nation itself is not single mindedly dedicated to the war in the way that it was to the overthrow of hated dictatorships of the 40's; this dedication gave meaning to the participation of young men and women. The debate and the turmoil inside the university is part of the same debate that is taking place outside, but it has understandably greater shrillness and urgency in the university.

The civil rights issues and its campaigns also give the campus intensity, unrest and vigorous involvement. Here again, the university both reflects and leads the society in which it lives. The sensibilities of all of America about legal, social, and economic injustices for minorities, and especially for Negroes, were slow in awakening.

JOIN MOVEMENTS

In the last five years students have joined civil and religious leaders and have played an important role not only in dramatizing the issues but in effecting changes in our social order. It is true that the student of today has more interest in the social problems of his time than did the students of previous generations, but it is important to recognize that this hightened awareness also characterizes the society at large. This generation of parents is also more sensitive than its predecessors to the problems of race, poverty and medical care.

All observers agree that the students with these social concerns and the desire to put their ideas into action are by and large serious, responsible and idealistic. The number who are truly alientated from society and basically hostile are few in number. They are, however, usually present in the social action projects of the student activists and they give these events the mixture of idealism and belligerence that makes coming to terms with them difficult. As Dr. Keniston points out, the activists tend to be moralistic and very personal in their efforts at social reform. Their objectives are usually short run and they often require only a minimum personal commitment. It is easier to picket for a few hours than to undertake to tutor an illiterate or a drop out for many hours over many weeks.

The activists and their temporary allies, the genuinely hostile, are relatively few in number but they have a special appeal to the larger body of students. They call attention to important causes and valid social problems.

They have an aggressive attitude toward authority figures which, while frightening to some students, is nevertheless attractive. They appeal to moral values and they document the hypocrisy of their elders extensively.

All this has a special message to young men and women who are in search of a set of standards truly their own and which they can defend. Many students are uncomfortable about their beliefs, or lack of them, and their young colleagues who speak with such moral conviction and such assurance, have, as a result, a considerable impact on them.

MORAL CONFUSION

The moral confusion in the adult world doesn't help. It is responsible for the fact that the student, groping for standards of behavior, and exudes an unhappiness with things as they are. Many students are particularly disappointed with the faculty for failing to help them to find meaning for their lives.

College students today have had an unusual amount of influence on the world around them. In their homes, as children they participated in decisions about family purchases and vacations. In elementary and high schools, they had an increasing effect on the way these institutions are governed. In fact, universities have not kept pace with these trends. For many, becoming a university student has meant a more subordinate role, with less influence than they had had before coming.

Much of the character of the present determination to influence the academic life reflects, I think, the fact that the mechanisms of student participation are inadequate and the fact that areas in which participation is sought include the most hallowed, and the most earnestly protected form student interference, namely, academic affairs.

This is not to exaggerate student interests in dictating curriculum or telling professors how and what to teach. Indeed, our experience has been that students may in fact neglect even the best opportunities to debate and discuss academic issues with the faculty or "The Establishment." They do, however, want to have visible, viable, and effective machinery for stating their views.

DEVELOPMENT FORESEEN

I foresee an increase in the development of such machinery, particularly in the schools, colleges and departments of the university. The techniques that are most likely to work are those that involve students in consultation rather than in decision making. What students think is very important and students are expert in what they think. Unquestionably, we must develop more techniques to ascertain informed and responsible student opinion.

American institutions and the society generally have been strengthened by the annual influsion of graduates of American universities and colleges. Over the years they have provided crucial skills and a basic commitment to the republic.

Their attitudes, values, and their attributes of mind and heart have given our country great flexibility, resourcefulness and a readiness to assume world wide leadership. This generation will be no exception; indeed those of us who work with them on a daily basis confidently expect even more from them than their predecessors have given.

Many of us have observed that this generation is concerned about the discrepancy between the aspirations of our society and its performance. My colleagues in an excellent study observe that "as these students see it, while the dominant group claims to champion freedom, religion, patriotism, and morality, it produces and condones slums, racial segregation, migrant farm laborers, false advertising, American economic imperalism and the bomb."

No one can tell whether disillusionment is more acute in this generation; I think it unlikely that it is. The difference, if there is an important one, seems to me to be in the way young people respond to the inevitable distance between human aspirations and human behavior.

USE OF TECHNIQUES

The distinctive character of today's campus lies in the special use of the techniques of political and social power as the means of response. There is a great appeal in attacking the organization from outside it, in negotiating from a position of power. Basic to this theory of social action is the proposition that institutions do not change from within if left to themselves. The people in them are satisfied with things as they are, are fearful of changing them, are powerless to alter them, or in fact act out the roles the institution demands.

I see signs that students are recognizing that — however useful they may be under certain circumstances — the techniques of the strike, the boycott, the sit-in are not in the long run suitable for educational institutions, nor indeed as the methods of choice for institutions in the society at large.

This insight is coming slowly, and it could be speeded up in two ways: on the campus, by improving the processes for change, particularly by making the decision making apparatus more sensitive to student opinions and ideas. Off the campus, in business, government and other social institutions, by providing more evidence that an individual with ideas can make a difference, that there is a resiliency and a felxibility in "The Establishment."

It would not be false or artificial for many institutions to make this claim. My own experience suggests that many companies and units of government are engaged in constant self-criticism and search for new ideas. But this is not the way they are perceived by students.

Unfortunately this negative view is encouraged by institutions that are made anxious and fretful by the thought of change; those that are threatened by criticism of themselves or any part of The Establishment. This posture of insecurity has one major effect: it won't attract the talented, basically disciplined and idealistic people who think that there are better ways of doing things.

It would be unfair to suggest that today's college students are indifferent to well established and successful solutions, or that they are interested in change for its own sake. They are intelligent, they are idealistic, and they have, in the best American tradition, the notion that affairs could be better. If we are to captivate their attention and their talent, our institutions must give evidence of a confident eagerness to be joined by the young people from America's colleges and universities.

Mexico Regaining Land River 'Stole'

In 1864 the flooding Rio Grande River cut off the El Chamizal Strip from Mexico, and it became Texas soil, since an earlier treaty had designated the river as the permanent international boundary between the United States and Mexico. Now, the U. S. is in the process of giving the strip of land back to Mexico.

By FINIS MOTHERSHEAD

EL PASO, Tex. (AP) -- Finally after years of paper work, changes are starting to show in El Chamizal, that strip of Texas that is being given back to Mexico.

Men and machines are leveling unsightly tenements, business structures and rows of small dwellings.

Blocks of empty homes stand with windows boarded, awaiting the demolishers.

A few holdouts, unable to agree on prices for their property with the government, live in loneliness now that most of their neighbors have left.

These are the first physical steps to clear away buildings and relocate 4,500 residents who must be removed before the United States finally hands a 437-acre sliver of land back to Mexico.

SHIFTING COURSE

It's the Chamizal Strip, which the flooding Rio Grande stole from Mexico by shifting course southward in 1864, a dozen years after the river was designated by treaty as the permanent international boundary.

The Chamizal starts in the south edge of the El Paso business district and stretches about five miles eastward along the Rio Grande River.

The large end of the strip adjoins a section of Mexico called Cordova Island, which actually is a peninsula projecting into El Paso — formed years ago by agreement to eliminate a big bend in the river that caused frequent flooding.

Since 1864 the two countries wrangled fruitlessly over title to the land. Arbitration affirmed Mexico's claim in 1910. It was July 18, 1963, however, before the late President John F. Kennedy and Mexico's President Lopez Mateos concluded a formal agreement to settle the ancient dispute.

RESULTS VISIBLE

Although complicated steps toward returning the land to Mexico began quickly, the results only now are becoming visible.

"In the light of present progress, we hope the new boundary line can become effective by late in 1967," said Joseph F. Friedkin, U. S. member of the International Boundary and Water Commission.

He expects the job of relocating the Rio Grande channel along its permanent route to require at least 12 months longer, delaying completion of the Chamizal project until near the start of 1969.

Getting Chamizal back into Mexico's hands is a $28 million undertaking Friedkin apportions into three phases:

1 — Acquiring the land, largely under private ownership at the outset and a process he expects to see finished by August.

2 — Relocating railroads, international bridges, port of entry and a big irrigation canal paralleling the Rio Grand on the U. S. side of the border, and 3— recarving and concreting a permanent channel for the usually placid river at a cost of around $6 million.

Aside from some seedy eyesore tenements clustered close to the immediate old border line, much of the Chamizal real estate consists of neat, well tended small homes in quiet, unpretentious neighborhoods.

Not unexpectedly, some owners have felt their residential investments amounted to more than the average of $8,000 which one reported U. S. appraisers offered for houses in his block.

Among those quietly fighting in court for "what I think is right" is Carlos Quinones, a former mechanic working as a civilian electronics expert for the Army at neighboring Ft. Bliss. His family — wife and four children, with the eldest in college — has lived for 17 years on a corner lot.

Independent appraisers, hired by Quinones,' lawyer, told him the corner lot and house, ornate fence of concrete and iron, paving, tasteful landscaping and other improvements were worth $11,000 to $12,000.

Quinones, reporting he lacked only $800 paying off the mortgage, said he was asking $10,500 while the government was willing to pay only $8,100.

At last count about 25 cases similar to that of Quinones had been taken to court, Friedkin said. He predicted the number would increase in negotiations over commercial property, partly for tax reasons.

Not all the buildings in the Chamizal Strip are marked for demolition — only those standing on sites needed for the Rio Grande's new channel, the parallel Franklin Canal, railroad yards, new bridges and a vastly enlarged port of entry.

When the changeover is completed, Mexico will receive the land without cost but must reimburse the United States for any remaining structures. One is a nearly new public grade school.

Morris Raney, former assistant U. S. attorney who manages the Chamizal project office under Friedkin's direction, said about 75 business buildings and 300 residences will be transferred to Mexico intact.

Raney and his staff have encountered particular delay in evacuating low income families from rented quarters, often because these persons must work and find little time to hunt new housing. As one inducement — and usually to alleviate hardship — the government has been paying household moving expenses.

For years U. S. tourists passing through El Paso have crossed the Chamizal strip to eat, drink, shop and see the bullfights and horse and dog races across the Rio Grande in Juarez. Thousands more come from Mexico to work or visit in the United States.

NEW BRIDGES

There will be half a dozen handsome new bridges to handle this traffic once the project is completed.

Aside from the Chamizal strip proper, the international agreement also provides for Mexico to cede to the United States its half of the 396-acre Cordova Island in return for the same amount of U. S. land elsewhere on the border.

Some leaders in Mexico have voiced a hope that the reacquired Chamizal strip can be converted into an international university campus.

MORE THAN 100 YEARS after the flooding Rio Grande shifted a 437-acre strip of land from Mexico to Texas, the area is being returned. Years of paperwork and dispute, started years after the shift in 1864, ended in an agreement which now is being implemented, in the El Chamizal section of El Paso. The house being demolished here is one of a number of buildings to be torn down in the path of a permanent channel for the river, new bridges and other changes. (AP Newsfeatures Photo)

Involved COLLEGIANS

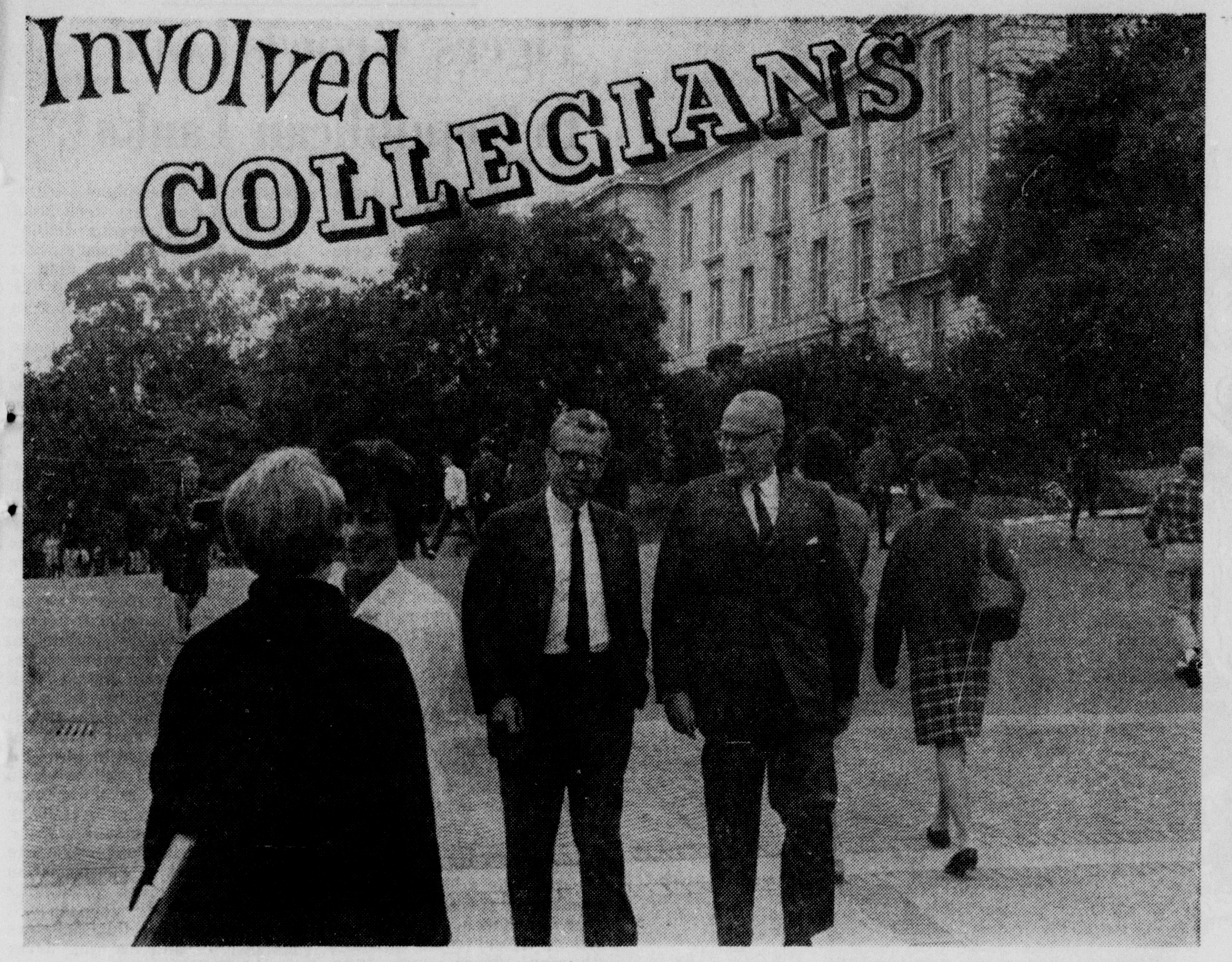

THE MAJORITY of American college students today work harder than did their parents, show more interest in social problems than in organized social life, often are sympathetic with the minority of activists, and are concerned about American ideals and their frequent lack in performance. So says Roger W. Heyns, chancellor of the University of California at Berkeley. Heyns (left) walks on the campus with Scott Wilson, the Berkeley residence hall administrator. (AP Newsfeatures Photo)

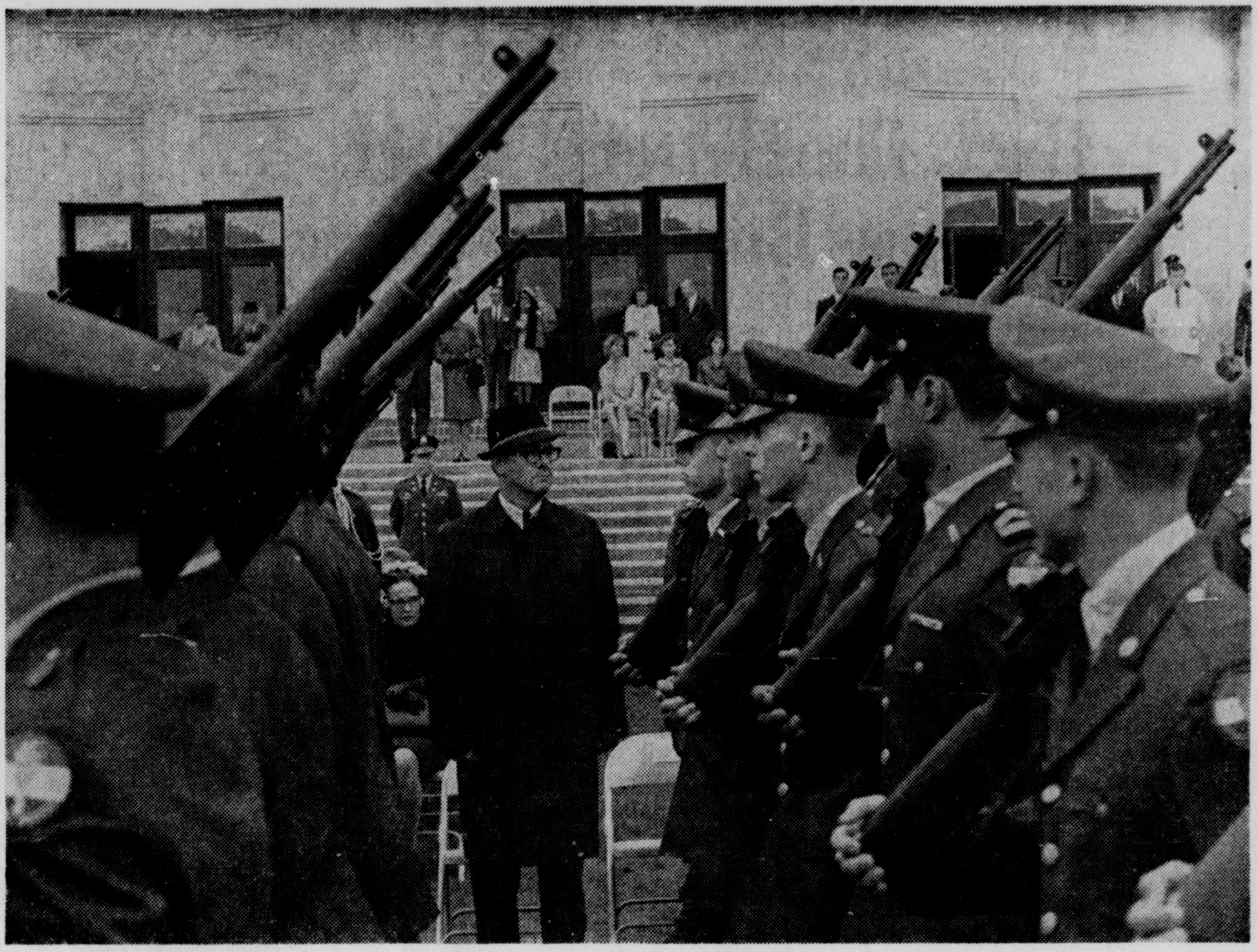

THE WAR IN Viet Nam acts as a spur to social and political discussions on the college campuses, says Chancellor Roger W. Heyns of the University of California at Berkeley. To the men students, today's discussion may be tomorrow's active role in the war. The college debates, Heyns comments, reflect the nation's divided opinions about the war. Here Chancellor Heyns reviews ROTC students recently at the university. (AP Newsfeatures Photo)

Monroe Morning World

Sunday Features

Editorials — Spotlight — Sports

Monroe, La. June 19, 1966 1-B

There is a restlessness and turbulence on many American campuses, but to label the entire college generation as irresponsible is to miss the point. Many observers say the student population is well prepared, serious, hard working and concentrating on academic work. Here, in a special article, Roger W. Heyns, chancellor of the University of California, Berkeley – site of many student rebellions in the last couple of years – – presents an assessment of the present college generation.

By ROGER W. HEYNS
Chancellor, the University
of California, Berkeley
For The Associated Press

The present generation of American college students is not easily characterized. There are more than 2,000 colleges and universities with more than five million students. They can't be put into simple categories any more than can their parents or the homes from which they come.

Some categorizing is unavoidable, however, in response to the interest and worry of the general public about what is happening on the nation's campuses. Social scientists, journalists' polls and university administrators have been trying to describe the college scene. These observers, in spite of their differences in viewpoint and method, have reached a remarkable degree of agreement.

BETTER PREPARED

The vast majority of students respond industriously to academic demands. They are better prepared, have better work habits and work harder than the students in the 1930's for example. Because academic demands are heavier. their extracurricular life is less active and what there is of it is likely to be personal and individual rather than organizational.

They are more interested in social and recreational activities, rather than in student government, student groups or running the campus newspaper Student leadership positions often go begging. Important posts which used to be reserved for seniors are held by freshmen and sophomores.

Traditional student organizations are often weak and many events, such as the spring weekend or the junior dance, are smaller and less well run. This trend may not mean that most students are passionately devoted to the life of the mind. It does mean that the organization is less important to the student. The parents of these young people show a similar drift from organizational life to private individual activity.

HIGHER PLANS

Many in every student body are planning a career that calls for education beyond the bachelor of arts or bachelor of science degrees. Graduate or professional school lies ahead. This gives satisfactory academic performance a significance that it did not have in previous generations. Dr. Kenneth Keniston of Yale has called this large group of students the "'professionals." The professionals are intent on becoming the experts our society seems to need.

So far then, all observers describe a student population that is well prepared, serious, hard working, concentrating on academic work, and giving little attention to much of the organizational extracurricular college life that used to be very much a part of the college scene.

None of this, of course, accounts for the restlessness, the turbulence of many of the campuses of America. The calm devotion to learning certainly does not adequately describe the scene at many of our 2,000 campuses, and particularly the large universities.

Students are participating in the social and political discussions of the time with what may indeed be additional vigor and intensity. But even here we need perspective.

The Viet Nam war makes an enormous difference. For the college generation, the war is not an academic matter; in a matter of days or months the discussion turns into active involvement for many young men. Moreover, the nation itself is not single mindedly dedicated to the war in the way that it was to the overthrow of hated dictatorships of the 40's; this dedication gave meaning to the participation of young men and women. The debate and the turmoil inside the university is part of the same debate that is taking place outside, but it has understandably greater shrillness and urgency in the university.

The civil rights issues and its campaigns also give the campus intensity, unrest and vigorous involvement. Here again, the university both reflects and leads the society in which it lives. The sensibilities of all of America about legal, social, and economic injustices for minorities, and especially for Negroes, were slow in awakening.

JOIN MOVEMENTS

In the last five years students have joined civil and religious leaders and have played an important role not only in dramatizing the issues but in effecting changes in our social order. It is true that the student of today has more interest in the social problems of his time than did the students of previous generations, but it is important to recognize that this hightened awareness also characterizes the society at large. This generation of parents is also more sensitive than its predecessors to the problems of race, poverty and medical care.

All observers agree that the students with these social concerns and the desire to put their ideas into action are by and large serious, responsible and idealistic. The number who are truly alientated from society and basically hostile are few in number. They are, however, usually present in the social action projects of the student activists and they give these events the mixture of idealism and belligerence that makes coming to terms with them difficult. As Dr. Keniston points out, the activists tend to be moralistic and very personal in their efforts at social reform. Their objectives are usually short run and they often require only a minimum personal commitment. It is easier to picket for a few hours than to undertake to tutor an illiterate or a drop out for many hours over many weeks.

The activists and their temporary allies, the genuinely hostile, are relatively few in number but they have a special appeal to the larger body of students. They call attention to important causes and valid social problems.

They have an aggressive attitude toward authority figures which, while frightening to some students, is nevertheless attractive. They appeal to moral values and they document the hypocrisy of their elders extensively.

All this has a special message to young men and women who are in search of a set of standards truly their own and which they can defend. Many students are uncomfortable about their beliefs, or lack of them, and their young colleagues who speak with such moral conviction and such assurance, have, as a result, a considerable impact on them.

MORAL CONFUSION

The moral confusion in the adult world doesn't help. It is responsible for the fact that the student, groping for standards of behavior, and exudes an unhappiness with things as they are. Many students are particularly disappointed with the faculty for failing to help them to find meaning for their lives.

College students today have had an unusual amount of influence on the world around them. In their homes, as children they participated in decisions about family purchases and vacations. In elementary and high schools, they had an increasing effect on the way these institutions are governed. In fact, universities have not kept pace with these trends. For many, becoming a university student has meant a more subordinate role, with less influence than they had had before coming.

Much of the character of the present determination to influence the academic life reflects, I think, the fact that the mechanisms of student participation are inadequate and the fact that areas in which participation is sought include the most hallowed, and the most earnestly protected form student interference, namely, academic affairs.

This is not to exaggerate student interests in dictating curriculum or telling professors how and what to teach. Indeed, our experience has been that students may in fact neglect even the best opportunities to debate and discuss academic issues with the faculty or "The Establishment." They do, however, want to have visible, viable, and effective machinery for stating their views.

DEVELOPMENT FORESEEN

I foresee an increase in the development of such machinery, particularly in the schools, colleges and departments of the university. The techniques that are most likely to work are those that involve students in consultation rather than in decision making. What students think is very important and students are expert in what they think. Unquestionably, we must develop more techniques to ascertain informed and responsible student opinion.

American institutions and the society generally have been strengthened by the annual influsion of graduates of American universities and colleges. Over the years they have provided crucial skills and a basic commitment to the republic.

Their attitudes, values, and their attributes of mind and heart have given our country great flexibility, resourcefulness and a readiness to assume world wide leadership. This generation will be no exception; indeed those of us who work with them on a daily basis confidently expect even more from them than their predecessors have given.

Many of us have observed that this generation is concerned about the discrepancy between the aspirations of our society and its performance. My colleagues in an excellent study observe that "as these students see it, while the dominant group claims to champion freedom, religion, patriotism, and morality, it produces and condones slums, racial segregation, migrant farm laborers, false advertising, American economic imperalism and the bomb."

No one can tell whether disillusionment is more acute in this generation; I think it unlikely that it is. The difference, if there is an important one, seems to me to be in the way young people respond to the inevitable distance between human aspirations and human behavior.

USE OF TECHNIQUES

The distinctive character of today's campus lies in the special use of the techniques of political and social power as the means of response. There is a great appeal in attacking the organization from outside it, in negotiating from a position of power. Basic to this theory of social action is the proposition that institutions do not change from within if left to themselves. The people in them are satisfied with things as they are, are fearful of changing them, are powerless to alter them, or in fact act out the roles the institution demands.

I see signs that students are recognizing that — however useful they may be under certain circumstances — the techniques of the strike, the boycott, the sit-in are not in the long run suitable for educational institutions, nor indeed as the methods of choice for institutions in the society at large.

This insight is coming slowly, and it could be speeded up in two ways: on the campus, by improving the processes for change, particularly by making the decision making apparatus more sensitive to student opinions and ideas. Off the campus, in business, government and other social institutions, by providing more evidence that an individual with ideas can make a difference, that there is a resiliency and a felxibility in "The Establishment."

It would not be false or artificial for many institutions to make this claim. My own experience suggests that many companies and units of government are engaged in constant self-criticism and search for new ideas. But this is not the way they are perceived by students.

Unfortunately this negative view is encouraged by institutions that are made anxious and fretful by the thought of change; those that are threatened by criticism of themselves or any part of The Establishment. This posture of insecurity has one major effect: it won't attract the talented, basically disciplined and idealistic people who think that there are better ways of doing things.

It would be unfair to suggest that today's college students are indifferent to well established and successful solutions, or that they are interested in change for its own sake. They are intelligent, they are idealistic, and they have, in the best American tradition, the notion that affairs could be better. If we are to captivate their attention and their talent, our institutions must give evidence of a confident eagerness to be joined by the young people from America's colleges and universities.

Mexico Regaining Land River 'Stole'

In 1864 the flooding Rio Grande River cut off the El Chamizal Strip from Mexico, and it became Texas soil, since an earlier treaty had designated the river as the permanent international boundary between the United States and Mexico. Now, the U. S. is in the process of giving the strip of land back to Mexico.

By FINIS MOTHERSHEAD

EL PASO, Tex. (AP) — Finally after years of paper work, changes are starting to show in El Chamizal, that strip of Texas that is being given back to Mexico.

Men and machines are leveling unsightly tenements, business structures and rows of small dwellings.

Blocks of empty homes stand with windows boarded, awaiting the demolishers.

A few holdouts, unable to agree on prices for their property with the government, live in loneliness now that most of their neighbors have left.

These are the first physical steps to clear away buildings and relocate 4,500 residents who must be removed before the United States finally hands a 437-acre sliver of land back to Mexico.

SHIFTING COURSE

It's the Chamizal Strip, which the flooding Rio Grande stole from Mexico by shifting course southward in 1864, a dozen years after the river was designated by treaty as the permanent international boundary.

The Chamizal starts in the south edge of the El Paso business district and stretches about five miles eastward along the Rio Grande River.

The large end of the strip adjoins a section of Mexico called Cordova Island, which actually is a peninsula projecting into El Paso — formed years ago by agreement to eliminate a big bend in the river that caused frequent flooding.

Since 1864 the two countries wrangled fruitlessly over title to the land. Arbitration affirmed Mexico's claim in 1910. It was July 18, 1963, however, before the late President John F. Kennedy and Mexico's President Lopez Mateos concluded a formal agreement to settle the ancient dispute.

RESULTS VISIBLE

Although complicated steps toward returning the land to Mexico began quickly, the results only now are becoming visible.

"In the light of present progress, we hope the new boundary line can become effective by late in 1967," said Joseph F. Friedkin, U. S. member of the International Boundary and Water Commission.

He expects the job of relocating the Rio Grande channel along its permanent route to require at least 12 months longer, delaying completion of the Chamizal project until near the start of 1969.

Getting Chamizal back into Mexico's hands is a $28 million undertaking Friedkin apportions into three phases:

1 — Acquiring the land, largely under private ownership at the outset and a process he expects to see finished by August.

2 — Relocating railroads, international bridges, port of entry and a big irrigation canal paralleling the Rio Grand on the U. S. side of the border, and 3— recarving and concreting a permanent channel for the usually placid river at a cost of around $6 million.

Aside from some seedy eyesore tenements clustered close to the immediate old border line, much of the Chamizal real estate consists of neat, well tended small homes in quiet, unpretentious neighborhoods.

Not unexpectedly, some owners have felt their residential investments amounted to more than the average of $8,000 which one reported U. S. appraisers offered for houses in his block.

Among those quietly fighting in court for "what I think is right" is Carlos Quinones, a former mechanic working as a civilian electronics expert for the Army at neighboring Ft. Bliss. His family — wife and four children, with the eldest in college — has lived for 17 years on a corner lot.

Independent appraisers, hired by Quinones,' lawyer, told him the corner lot and house, ornate fence of concrete and iron, paving, tasteful landscaping and other improvements were worth $11,000 to $12,000.

Quinones, reporting he lacked only $800 paying off the mortgage, said he was asking $10,500 while the government was willing to pay only $8,100.

At last count about 25 cases similar to that of Quinones had been taken to court, Friedkin said. He predicted the number would increase in negotiations over commercial property, partly for tax reasons.

Not all the buildings in the Chamizal Strip are marked for demolition — only those standing on sites needed for the Rio Grande's new channel, the parallel Franklin Canal, railroad yards, new bridges and a vastly enlarged port of entry.

When the changeover is completed, Mexico will receive the land without cost but must reimburse the United States for any remaining structures. One is a nearly new public grade school.

Morris Raney, former assistant U. S. attorney who manages the Chamizal project office under Friedkin's direction, said about 75 business buildings and 300 residences will be transferred to Mexico intact.

Raney and his staff have encountered particular delay in evacuating low income families from rented quarters, often because these persons must work and find little time to hunt new housing. As one inducement — and usually to alleviate hardship — the government has been paying household moving expenses.

For years U. S. tourists passing through El Paso have crossed the Chamizal strip to eat, drink, shop and see the bullfights and horse and dog races across the Rio Grande in Juarez. Thousands more come from Mexico to work or visit in the United States.

NEW BRIDGES

There will be half a dozen handsome new bridges to handle this traffic once the project is completed.

Aside from the Chamizal strip proper, the international agreement also provides for Mexico to cede to the United States its half of the 396-acre Cordova Island in return for the same amount of U. S. land elsewhere on the border.

Some leaders in Mexico have voiced a hope that the reacquired Chamizal strip can be converted into an international university campus.

MORE THAN 100 YEARS after the flooding Rio Grande shifted a 437-acre strip of land from Mexico to Texas, the area is being returned. Years of paperwork and dispute, started years after the shift in 1864, ended in an agreement which now is being implemented, in the El Chamizal section of El Paso. The house being demolished here is one of a number of buildings to be torn down in the path of a permanent channel for the river, new bridges and other changes. (AP Newsfeatures Photo)

Monroe Morning World
Sunday, June 19, 1966 — Two-B

Back The Better Business Bureau

Plans have been announced by Chairman Bernard Biedenharn for expanding the Better Business Bureau of Ouachita Parish to more than 10 times its present size. This would bring the membership up from about 30 to 350 or more. The campaign is being carried on enthusiastically, with the full expectation that both businessmen and consumers will profit materially by the protection afforded them. This is a most worthy project.

"We have accepted the responsibility for expanding the operation of our Better Business Bureau," Biedenharn said, adding:

"In a recent survey, businessmen in several Southern cities where a Better Business Bureau operates were asked what they thought of their bureau.

"Each businessman replied that his community would not be as good, nor business as profitable, had it not been for the Better Business Bureau. Many stated they had saved many times their membership dues through the protection of the bureau.

"As Monroe continues to grow and business continues to be successful, we believe it would be well worth while to have a stronger Better Business Bureau in our parish."

It was pointed out, in announcing plans for the drive, which will officially get underway Monday, that the Better Business Bureau of Ouachita Parish will be a division of the Better Business Bureau of Shreveport. The Shreveport Bureau, of which R. A. (Bob) Booth is manager has been in operation more than 20 years.

Starting July 1, residents of Ouachita Parish will be able to dial a toll-free local number which will connect with a direct line to the Shreveport office of the bureau. The local phone number will be 387-4600. Mail to the bureau may be addressed to Post Office Box 1224, Monroe.

The Shreveport office will maintain the Ouachita area file and conduct investigations for this division.

Any resident who sees what he suspects is a fraudulent selling campaign or any unethical or dishonest method of operation, or any "fly-by-night" salesmanship, where there is little or no chance of recourse if the salesman fails to produce the goods that is paid for, or produces only an inferior quality of goods or services, is requested to call the local number. In doing so, he may find out whether the sales campaign is legitimate. If it is not, the bureau will be put on its guard and will be able to notify members and others to watch out for fraud.

The Better Business Bureau has established an excellent record for cutting short the careers of forged check or bad check passers and has been instrumental in detecting the activities of counterfeiters.

Better Business Bureau's objective is to look for improper business practices and to protect both the legitimate businessman and the consumer. It has had outstanding success in accomplishing these objectives.

In addition to Biedenharn, officers of the Better Business Bureau of Ouachita Parish are George Moses, co-chairman, and Tony Renfro, secretary.

Executive board members are Hugh Balfour, Roy C. Brooks, Jack Campbell, Fred Fudickar, Wilbur Keko, Jack McBee, Jerry Ryan and Kirt Touchstone.

Officers and members of the executive board deserve congratulations for their efforts in bringing out a big expansion of the Better Business Bureau here. This campaign is a movement that will be greatly appreciated by the whole community, and certainly should have the full backing of all our citizens.

Education Bill Should Be Passed

There are three bills before the Legislature aimed at bringing about coordination of higher education in Louisiana as administered by its tax supported universities, four - year colleges and junior colleges. They have one thing in common: all of them obviously recognize that there is no longer any question about the need for such coordination — a need that has been debated back and forth in many quarters for more than 20 years. The only question now is: How?; how to bring about the type of coordination that would be most beneficial educationally.

One bill (HB-694) would create an advisory council of educators to give its counsel to the various institutions, the Governor, and the Legislature. The mere fact that it would be only advisory means that it would be a complete failure so far as accomplishing any good is concerned. It is not worthy of even cursory consideration.

The same thing may be said for House Bill 1173, which would create a single "super board" which not only would coordinate the educational activities of all of the state universities and colleges, but actually would govern them. Thus the L. S. U. Board of Supervisors, the State Board of Education, and the various local college faculty governmental groups would be impotent or wiped out. No state has adopted it in the past 20 years.

The third proposal is Senate Bill 337, introduced by Senator Jules Mollere of Jefferson Parish. It is the only bill worth considering— and it is worthy of every bit of favorable consideration the Legislature can give it. It has been reported favorably by a Senate committee.

The Mollere bill would, though a constitutional amendment submitted to the people, establish a higher education coordinating board, which in no way would be a super board with compulsive authority in all matters over all institutions.

The coordinating board would be made up of persons appointed because of their special qualifications for such work and not because of holding political office or for political background. It would have a fulltime professional — provenly expert — director and a fulltime staff of a size to do the job assigned to it.

Of 19 states which have adopted some new form of coordination of higher education, since 1955, 17 have adopted a coordinating board system basically as set down in the Mollere Bill.

A fundamental purpose of such a coordinating board would be to put an end to the rash of establishment of junior and other colleges because of political pressure rather than educational need. It also would root out instances where institutions of higher learning are offering courses with virtually no students taking them, or duplicating efforts among themselves where duplication is not only unnecessary but harmful to the quality of education administered.

Virtually everywhere that these coordinating boards — as opposed to governing "super boards," which have far too much authority, or to advisory boards which usually have no authority have been established—, the results have been excellent.

One of the strongest advocates of the Mollere proposal is L.S.U. President Emeritus Troy Middleton — one of the heroes of World War II. General Middleton told the Senate Committee that obviously the various institutions could not, or would not, coordinate themselves — as would be the case under an advisory board — an dthat a coordinating board, is established, would have to have real teeth to be effective. But, he said, a coordinating board with real teeth — particularly power to prevent the doings of things by higher educational institutions that should be done, certainly would go far toward straightening out the hodge podge mess that now constitutes Louisiana's higher education structure from the administrative angle, which is likely to get worse and worse unless there is quick action.

Both the Public Affairs Research Council of Louisiana (PAR) and the Council for a Better Louisiana (CABL) find the Mollere bill satisfactory and the other two proposals quite unsatisfactory—partly for the reasons stated above. PAR, in a Legislative Report of the past week on the higher education bills, emphasizes that educational programs must have a sufficient number of students to justify the programs whether they be at the graduate or undergraduate level. It gives the following examples as typical of conditions existing at present in some of our colleges, with both needless waste of money and probable lowering of the qualities of education given as the results:

"PAR found examples where an institution conferred no undergraduate degrees in particular fields of study during the academic year 1963-64, even though the programs had been instituted years ago. Even where degrees were conferred, there were instances where the number of degrees was quite small. For example, 11 colleges offered a bachelor's degree in French; only 41 degrees were conferred, and four of the 11 institutions conferred one degree each. At the graduate level, three institutions offered a master's degree in petroleum engineering, but only one degree was conferred. At the professional level, one institution conferred no law degrees in 1963-64 and has conferred only 11 during the past six years.

"PAR also gathered information on graduate enrollments. One institution had 29 graduate degree programs with a total of 151 students enrolled. Only four programs had enrollments above 10, and no students were enrolled in seven programs. Five institutions offered a master's degree in music, but only 34 students were enrolled at all five schools."

Louisiana's higher education system at present is filled with bickering and dickering, much of it political, some of it spiteful, all of it detrimental to good education at the college and university level. Unless this condition is ended, the state will not be carrying out its duties to our college age population, or to the taxpayers who put up the money, some of which certainly is being wasted now.

The World believes that the Mollere bill is thoroughly sound in its principles, that it is the only higher education coordination proposal before the Legislature that is sound in its principles; and that the constitutional amendment for which it calls certainly should be submitted to the people by the Legislature.

'How Did Your Dad Like His Father's Day Present?'

©1966, Chicago's American

ROBERT ALLEN and PAUL SCOTT

LBJ Sees War End In 1967

"How Did Your Dad Like His Father's Day Present?"

PRESIDENT Johnson is making a major effort to convince influential members of Congress that he will use sufficient military power in Viet Nam to bring the war to an end in 1967.

In private briefings and individual meetings with Democratic and Republican congressional leaders, the President is assuring them, "I am prepared to send to Viet Nam all the forces General Westmoreland requests to bring the war to a successful conclusion."

"By the end of the year," reports the President, "we should have the essential military power committed to Viet Nam to be able to destroy the main body of North Vietnamese or force their withdrawal within a year."

THE PRESIDENT, in stressing this determination to use more U. S. military power, is telling the lawmakers, "Nearly one-half million Americans — or one-sixth of all U. S. military personnel — are now committed to the Vietnamese war effort."

He vigorously points out that, "For future operations in Viet Nam, General Westmoreland now has at his command:

"293,000 Army-Marine ground troops in South Viet Nam or enroute;

"110,000 Air Force personnel based in Viet Nam, Thailand and Guam;

"84,000 in naval units off the Vietnamese coast."

This U. S. military commitment of 487,000 for Viet Nam is considerably higher than the 270,000 estimate being cited publicly by other administration authorities. According to a GOP legislator who has received both reports, the difference is due to the President's inclusion of supporting military units now located outside Viet Nam or enroute.

PICKING THE TARGETS — In his background briefings of the lawmakers, the President appears acutely sensitive to the tiniest barb of criticism that his restraints on U. S. military air strikes against North Viet Nam are prolonging the war.

He goes to great lengths to explain these limitations while making clear that the present "off limit" targets may be bombed later if the North Vietnamese continue their infiltration of South Viet Nam.

"We are hitting nearly every essential military target that the Joint Chiefs of Staff have recommended," the President told one bipartisan group. "There are only six major targets left that my military advisers would like to bomb that I have not approved."

When Senate Minority Leader Everett Dirksen, Ill., whose call for more administration candor on Viet Nam led to the briefings, inquired about the location of these targets and why they were being spared, the President replied:

"TWO OF THE targets are airfields near Hanoi. These installations are now controlled by the Russians. Large numbers of Soviet radar and missile technicians are housed at these sites.

"If we bomb these bases, we run the risk of killing hundreds of Russians and this could escalate the war. Nobody has been able to convince me that the military gain we would reap is worth the risk."

The President then revealed that "the other essential military targets" on the Joint Chiefs of Staff list were "two very large oil storage depots near Haiphong, a massive water storage tank near Hanoi, and the network of dams and dikes on the Red River."

"Should it become necessary to hit these targets to force the North Vietnamese to give up their aggression against South Viet Nam," continued the President, "I will not hesitate to authorize their destruction."

IMPROVING PICTURE — The President stressed that military developments in Viet Nam are now the most favorable since he took office.

In a backhanded crack at the "doves" in Congress, the President read from a recent intelligence report claiming that the only thing sustaining the Viet Cong and the North Vietnamese is their hope for a political upheaval in South Viet Nam and that anti-war pressures in the U. S. would force an American withdrawal.

He contended that the Communists have been unable to cash in on the political turmoil in South Viet Nam, but apparently are still being misled and fooled by the clamor of the Viet Nam peace critics in this country.

When several of the legislators referred to the growing frustration of their constituents with the war, the President answered by stating that he believed this unrest stems from "the old American habit of wanting to bring things to a desired end quickly."

In a frank give - and - take discussion with a group of Democrats, the President conceded that his standing with the public was way down on account of the war, but he argued:

"Isn't it better to have this sharp drop in popularity now, rather than next November? Political conditions in Viet Nam should improve greatly if Premier Ky's plans to hold elections in September can be carried out. We have every reason to believe the military situation will continue to improve."

VIET NAM NOTES — Russian technical teams in North Viet Nam are engaged in dismantling U. S. aircraft shot down, and electronic equipment and unfired missiles are flown back to the Soviet for detailed examination, according to U. S. intelligence . . . Soviet experts are now busy installing a new C-band of radar which is expected to increase the effectiveness of the SA-2 surface-to-air missiles which, until now, have used the older S-band equipment with a much lower degree of precision. This presumably accounts for these missiles' destroying only nine U.S. aircraft . . . The Royal Thailand Air Force is scheduled to receive its first Northrop F-105s under the U. S. military aid program next month. The growing Thai air force is now equipped with 70 F-86 Sabrejets . . . Lieutenant General Harold Donnelly, director of the Air Force's Defense Atomic Support Agency, told the House Appropriations Committee that Russia has conducted at least 50 underground nuclear tests since the test ban treaty went into effect.

JAMES J. KILPATRICK

Tigers' Growls Loud In Republican Tanks

THESE ARE HOT and sticky times in Washington, physically as well as politically. July and August will be worse, but even now collars wilting and the girls are dabbing their brows. The tar seams are soft on Pennsylvania Avenue and the crab grass is growing.

Yet to listen to some of the Republicans talk, you would think it is balmy April or bracing October. They are intoxicated by the heady scent of better times; they all have tigers in their tanks and Gallup polls in their pockets. Gerry Ford, the House minority leader, is talking of gaining "at least 50 seats" in the November elections. Senator Dirksen is fairly wreathed in Christmas cheer.

Now, such partisan predictions ought ordinarily to be discounted by 90 per cent. Professional politicans, whatever their label, were not made to poor-mouth their parties' prospects. In lapidary inscriptions, as Dr. Johnson remarked, a man is not upon his oath; and in predicting a gain of 50 seats, Gerry Ford is not to be held to actuarial requirements.

THERE IS THIS further caution, that the skill of Republican cooks in speiling a broth is highly developed. Their sweet smell of victory could turn into limburger cheese any time. They are masters of the art of the in-house blunder. Ask Mr. Scranton. Ask Mr. Goldwater. Ask Mr. Rockefeller. Theirs is a notable talent.

Nonetheless, a feeling has developed in recent weeks — and especially since Ronald Reagan's smashing victory in California — that it may be the Republicans' moment after all. In one exhilarating hour, Reagan accomplished more than a battalion of right-wing writers, pundits and chicken-salad speakers have accomplished in seventeen months. He proved with solid votes what the others have been urging with gauzy surmise: Conservatism did not die with the Goldwater debacle; conservatism was only taking a nap.

There is nothing that impresses a political man — even a Tom Kuchel, even a Chuck Percy in Illinois, even a Ray Bliss in Washington — quite so profoundly as 1,300,000 votes. Reagan's triumph not only talks; it makes people listen. The wild west wind from California has blown away some of the dead leaves of pestilential liberalism. Not so much will be heard from now on about the "crippling weight of the right-wing" on Republican fortunes. The thought of abandoning the Goldwater - types has abruptly become an unthinkable thought. Yet such is Reagan's easy-going moderation that for the first time since the Golden Age of Ike, a hope for party unit seems not so empty after all.

IT IS NOT REAGAN alone that evokes the elephant's trumpet. When Ford this week hung the label of "nervous Nellie" back on Lyndon Johnson's neck, he provided no more than a handy caption to sum up the Democrats' disarray. Less than five months remain before November's elections, and those who rode to Washington two years ago on a pair of Texas coat - tails are turning an anxious eye on the fabric. It is looking a little thin.

The Congress has not achieved anything of real significance in months. Truth-in packaging has passed the Senate, and bail-bond reform has passed the House, but these are motherhood bills. Who, really, could be against them? The gut bills remain as sticky as the streets outside: minimum wages, fair employment practices, the new omnibus civil rights proposals. They have all become hot to the touch. It will be the middle of next month before the House gets to the anti-poverty package, and a whole lot of Democrats would like to soak the bill in water first. They are afraid the thing will explode. A controversial bill to rewrite unemployment compensation laws has been so drastically amended that Mr. Johnson will hardly recognize this baby as his own — and he may never see it at all.

DEMOCRATIC spokesmen, to be sure, profess to see nothing amiss. The slump in Mr. Johnson's popularity is no more than normal; they have other polls to prove it. So much was accomplished in 1965 that it is only reasonable to expect a lull in 1966. A new civil rights bill will be along, but the proposals are complex and demand careful drafting. The war in Viet Nam truly is going better than it seems: "How poor are they that have not patience! What wound did ever heal but by degrees?"

Maybe so, but an alarming notion grows that back in the political boondocks, the natives are getting restless. The cost of living creeps up. The cities are in desperate need of constructive aid for city-wide services, but the big money goes to Viet Nam and to the Job Corps. The country is fed up with Mississippi rednecks who suppose that equal rights can be blown away with birdshot, but the country is no longer so enraptured by the psalms of Dr. King. Ronald Reagan offered nothing new. He preached nothing more than the old-time religion, but 1,300,000 voters cried "amen."

Five months can be a long time. Gerry Ford knows it. An upturn in the war could change the picture overnight. Medicare may prove a resounding success. The Johnson magic may return. Meanwhile, Republicans are living it up. In this sweltering city, they are the only ones who are playing it cool.

RALPH de TOLEDANO

Work Compensation Bill Favors States

THE NEW unemployment compensation bill, extending benefits and generally improving the program, may possibly claim a first in legislative history. Approved unanimously by the House Ways and Means Committee, it is the product of the work of Chairman Wilbur Mills and the ranking Republican Representative, John F. Byrnes. The White House is for it and so are all the other Executive agencies concerned, with the exception of Secretary Willard Wirtz's Labor Department.

Mr. Wirtz's opposition is understandable. When the new measure is enacted, he will be deprived of certain dictatorial powers he now enjoys. The various states, which in the past could not take his decisions to court when they seemed unjust or unreasonable, would then be able to go before the Court of Appeals to have their say. The Labor Department could still be overruled, but it would be difficult for any bureaucrat.

THE MAJOR gainers will be the fifty states and those who work for wages within them. The major losers will be those who see as the end-all of government the concentration of all activities in the Federal establishment. The new Unemployment Compensation bill, H.R. 15119, leaves the basic control in the hands of the states so that local conditions and local needs can apply rather than a nationwide system which bars regional variations and ignores the economic differences among the states.

The bill that has emerged from the House Ways and Means Committee is no casually tossed off product. Without checking the legislative history books, it is impossible to be categorical about it. But within living memory, the committee has devoted more time to the study of unemployment compensation, both in public and executive hearings, than it has to any other piece of legislation.

What does the new unemployment compensation do?

To begin with, it extends the coverage to some 3.5 million additional workers. This includes certain workers not now covered by the definition of "employee." The broader language used for social security purposes is employed in the bill, and it covers groups of salesmen and other agents previously excluded. Agricultural processing workers also come under H.R. 15119, and so do some employees of non-profit organizations, state hospitals and colleges.

UNDER H.R. 15119, the wage credits of a worker may not be cancelled or his benefit rights totally reduced by reason of a disqualifying act unless he has been discharged for misconduct, made a fraudulent claim for compensation, or is receiving disqualifying income. At the same time, those undergoing training with the approval of the State unemployment compensation agent may not be denied benefits.

The new measure takes into account the fluctuations of the economy and acts to protect those who may suffer by it. If the rate of insured unemployment goes above 5 percent for the nation as a whole, then a national extended benefit period becomes operative. That extended period will equal an additional 50 percent of the maximum benefit period in any given state. If, for example, regular unemployment compensation runs for 26 weeks, it will be extended for another 13 weeks in a period of recession.

For those states running into economic trouble while the rest of the nation prospered, there would be a special extended benefit period.

Monroe Morning World
(Founded October 20, 1929)
BY ROBERT EWING
John D. Ewing, Publisher 1929-1938
Wilson Ewing, Publisher 1938-1952

Second class postage paid at Monroe, La. Published mornings, seven days a week Monday through Sunday by the News-Star—World Publishing Corporation North 4th and Olive Street, Monroe, La. Zip Code 71201. Telephone No. 322-5161.

Robert Ewing, Jr., Chairman of the Board
William H. Bronson, President
Jack S. Campbell, General Manager
Edmund G Brown, Ass't Gen. Mgr.
Jack C. Gates, Executive Editor
Jimmy R. Hatten, Managing Editor

Member of the Associated Press
The Associated Press is exclusively entitled to the use of reproduction of all news dispatches credited to it or not otherwise credited and also the local news herein.

The Branham Company national advertising representatives. Offices in New York, New Orleans, Chicago, Atlanta, Detroit, St. Louis, Kansas City, Minneapolis, Dallas, San Francisco, Los Angeles, Charlotte.

The Monroe Morning World is an independent newspaper. It prints the news impartially. It supports what it believes to be right. It opposes what it believes to be wrong without regard to party politics.

Monroe Morning World

Sunday, June 19, 1966 — Two-B

Back The Better Business Bureau

Plans have been announced by Chairman Bernard Biedenharn for expanding the Better Business Bureau of Ouachita Parish to more than 10 times its present size. This would bring the membership up from about 30 to 350 or more. The campaign is being carried on enthusiastically, with the full expectation that both businessmen and consumers will profit materially by the protection afforded them. This is a most worthy project.

"We have accepted the responsibility for expanding the operation of our Better Business Bureau," Biedenharn said, adding:

"In a recent survey, businessmen in several Southern cities where a Better Business Bureau operates were asked what they thought of their bureau.

"Each businessman replied that his community would not be as good, nor business as profitable, had it not been for the Better Business Bureau. Many stated they had saved many times their membership dues through the protection of the bureau.

"As Monroe continues to grow and business continues to be successful, we believe it would be well worth while to have a stronger Better Business Bureau in our parish."

It was pointed out, in announcing plans for the drive, which will officially get underway Monday, that the Better Business Bureau of Ouachita Parish will be a division of the Better Business Bureau of Shreveport. The Shreveport Bureau, of which R. A. (Bob) Booth is manager has been in operation more than 20 years.

Starting July 1, residents of Ouachita Parish will be able to dial a toll-free local number which will connect with a direct line to the Shreveport office of the bureau. The local phone number will be 387-4600. Mail to the bureau may be addressed to Post Office Box 1224, Monroe.

The Shreveport office will maintain the Ouachita area file and conduct investigations for this division.

Any resident who sees what he suspects is a fraudulent selling campaign or any unethical or dishonest method of operation, or any "fly-by-night" salesmanship, where there is little or no chance of recourse if the salesman fails to produce the goods that is paid for, or produces only an inferior quality of goods or services, is requested to call the local number. In doing so, he may find out whether the sales campaign is legitimate. If it is not, the bureau will be put on its guard and will be able to notify members and others to watch out for fraud.

The Better Business Bureau has established an excellent record for cutting short the careers of forged check or bad check passers and has been instrumental in detecting the activities of counterfeiters.

Better Business Bureau's objective is to look for improper business practices and to protect both the legitimate businessman and the consumer. It has had outstanding success in accomplishing these objectives.

In addition to Biedenharn, officers of the Better Business Bureau of Ouachita Parish are George Moses, co-chairman, and Tony Renfro, secretary.

Executive board members are Hugh Balfour, Roy C. Brooks, Jack Campbell, Fred Fudickar, Wilbur Keko, Jack McBee, Jerry Ryan and Kirt Touchstone.

Officers and members of the executive board deserve congratulations for their efforts in bringing out a big expansion of the Better Business Bureau here. This campaign is a movement that will be greatly appreciated by the whole community, and certainly should have the full backing of all our citizens.

Education Bill Should Be Passed

There are three bills before the Legislature aimed at bringing about coordination of higher education in Louisiana as administered by its tax supported universities, four - year colleges and junior colleges. They have one thing in common: all of them obviously recognize that there is no longer any question about the need for such coordination — a need that has been debated back and forth in many quarters for more than 20 years. The only question now is: How?; how to bring about the type of coordination that would be most beneficial educationally.

One bill (HB-694) would create an advisory council of educators to give its counsel to the various institutions, the Governor, and the Legislature. The mere fact that it would be only advisory means that it would be a complete failure so far as accomplishing any good is concerned. It is not worthy of even cursory consideration.

The same thing may be said for House Bill 1173, which would create a single "super board" which not only would coordinate the educational activities of all of the state universities and colleges, but actually would govern them. Thus the L. S. U. Board of Supervisors, the State Board of Education, and the various local college faculty governmental groups would be impotent or wiped out. No state has adopted it in the past 20 years.

The third proposal is Senate Bill 337, introduced by Senator Jules Mollere of Jefferson Parish. It is the only bill worth considering—and it is worthy of every bit of favorable consideration the Legislature can give it. It has been reported favorably by a Senate committee.

The Mollere bill would, though a constitutional amendment submitted to the people, establish a higher education coordinating board, which in no way would be a super board with compulsive authority in all matters over all institutions.

The coordinating board would be made up of persons appointed because of their special qualitications for such work and not because of holding political office or for political background. It would have a fulltime professional — provenly expert — director and a fulltime staff of a size to do the job assigned to it.

Of 19 states which have adopted some new form of coordination of higher education, since 1955, 17 have adopted a coordinating board system basically as set down in the Mollere Bill.

A fundamental purpose of such a coordinating board would be to put an end to the rash of establishment of junior and other colleges because of political pressure rather than educational need. It also would root out instances where institutions of higher learning are offering courses with virtually no students taking them, or duplicating efforts among themselves where duplication is not only unnecessary but harmful to the quality of education administered.

Virtually everywhere that these coordinating boards — as opposed to governing "super boards," which have far too much authority, or to advisory boards which usually have no authority have been established—, the results have been excellent.

One of the strongest advocates of the Mollere proposal is L.S.U. President Emeritus Troy Middleton — one of the heroes of World War II. General Middleton told the Senate Committee that obviously the various institutions could not, or would not, coordinate themselves — as would be the case under an advisory board — an dthat a coordinating board, is established, would have to have real teeth to be effective. But, he said, a coordinating board with real teeth — particularly power to prevent the doings of things by higher educational institutions that should be done, certainly would go far toward straightening out the hodge podge mess that now constitutes Louisiana's higher education structure from the administrative angle, which is likely to get worse and worse unless there is quick action.

Both the Public Affairs Research Council of Louisiana (PAR) and the Council for a Better Louisiana (CABL) find the Mollere bill satisfactory and the other two proposals quite unsatisfactory—partly for the reasons stated above. PAR, in a Legislative Report of the past week on the higher education bills, emphasizes that educational programs must have a sufficient number of students to justify the programs whether they be at the graduate or undergraduate level. It gives the following examples as typical of conditions existing at present in some of our colleges, with both needless waste of money and probable lowering of the qualities of education given as the results:

"PAR found examples where an institution conferred no undergraduate degrees in particular fields of study during the academic year 1963-64, even though the programs had been instituted years ago. Even where degrees were conferred, there were instances where the number of degrees was quite small. For example, 11 colleges offered a bachelor's degree in French; only 41 degrees were conferred, and four of the 11 institutions conferred one degree each. At the graduate level, three institutions offered a master's degree in petroleum engineering, but only one degree was conferred. At the professional level, one institution conferred no law degrees in 1963-64 and has conferred only 11 during the past six years.

"PAR also gathered information on graduate enrollments. One institution had 29 graduate degree programs with a total of 151 students enrolled. Only four programs had enrollments above 10, and no students were enrolled in seven programs. Five institutions offered a master's degree in music, but only 34 students were enrolled at all five schools."

Louisiana's higher education system at present is filled with bickering and dickering, much of it political, some of it spiteful, all of it detrimental to good education at the college and university level. Unless this condition is ended, the state will not be carrying out its duties to our college age population, or to the taxpayers who put up the money, some of which certainly is being wasted now.

The World believes that the Mollere bill is thoroughly sound in its principles, that it is the only higher education coordination proposal before the Legislature that is sound in its principles; and that the constitutional amendment for which it calls certainly should be submitted to the people by the Legislature.

'How Did Your Dad Like His Father's Day Present?'

ROBERT ALLEN and PAUL SCOTT

LBJ Sees War End In 1967

"How Did Your Dad Like His Father's Day Present?"

PRESIDENT Johnson is making a major effort to convince influential members of Congress that he will use sufficient military power in Viet Nam to bring the war to an end in 1967.

In private briefings and individual meetings with Democratic and Republican congressional leaders, the President is assuring them, "I am prepared to send to Viet Nam all the forces General Westmoreland requests to bring the war to a successful conclusion."

"By the end of the year," reports the President, "we should have the essential military power committed to Viet Nam to be able to destroy the main body of North Vietnamese or force their withdrawal within a year."

THE PRESIDENT, in stressing this determination to use more U. S. military power, is telling the lawmakers, "Nearly one-half million Americans — or one-sixth of all U. S. military personnel — are now committed to the Vietnamese war effort."

He vigorously points out that, "For future operations in Viet Nam, General Westmoreland now has at his command:

"293,000 Army-Marine ground troops in South Viet Nam or enroute;

"110,000 Air Force personnel based in Viet Nam, Thailand and Guam;

"84,000 in naval units off the Vietnamese coast."

This U. S. military commitment of 487,000 for Viet Nam is considerably higher than the 270,000 estimate being cited publicly by other administration authorities. According to a GOP legislator who has received both reports, the difference is due to the President's inclusion of supporting military units now located outside Viet Nam or enroute.

PICKING THE TARGETS — In his background briefings of the lawmakers, the President appears acutely sensitive to the tiniest barb of criticism that his restraints on U. S. military air strikes against North Viet Nam are prolonging the war.

He goes to great lengths to explain these limitations while making clear that the present "off limit" targets may be bombed later if the North Vietnamese continue their infiltration of South Viet Nam.

"We are hitting nearly every essential military target that the Joint Chiefs of Staff have recommended," the President told one bipartisan group. "There are only six major targets left that my military advisers would like to bomb that I have not approved."

When Senate Minority Leader Everett Dirksen, Ill., whose call for more administration candor on Viet Nam led to the briefings, inquired about the location of these targets and why they were being spared, the President replied:

"**TWO OF THE** targets are airfields near Hanoi. These installations are now controlled by the Russians. Large numbers of Soviet radar and missile technicians are housed at these sites.

"If we bomb these bases, we run the risk of killing hundreds of Russians and this could escalate the war. Nobody has been able to convince me that the military gain we would reap is worth the risk."

The President then revealed that "the other essential military targets" on the Joint Chiefs of Staff list were "two very large oil storage depots near Haiphong, a massive water storage tank near Hanoi, and the network of dams and dikes on the Red River."

"Should it become necessary to hit these targets to force the North Vietnamese to give up their aggression against South Viet Nam," continued the President, "I will not hesitate to authorize their destruction."

IMPROVING PICTURE — The President stressed that military developments in Viet Nam are now the most favorable since he took office.

In a backhanded crack at the "doves" in Congress, the President read from a recent intelligence report claiming that the only thing sustaining the Viet Cong and the North Vietnamese is their hope for a political upheaval in South Viet Nam and that anti-war pressures in the U. S. would force an American withdrawal.

He contended that the Communists have been unable to cash in on the political turmoil in South Viet Nam, but apparently are still being misled and fooled by the clamor of the Viet Nam peace critics in this country.

When several of the legislators referred to the growing frustration of their constituents with the war, the President answered by stating that he believed this unrest stems from "the old American habit of wanting to bring things to a desired end quickly."

In a frank give - and - take discussion with a group of Democrats, the President conceded that his standing with the public was way down on account of the war, but he argued:

"Isn't it better to have this sharp drop in popularity now, rather than next November? Political conditions in Viet Nam should improve greatly if Premier Ky's plans to hold elections in September can be carried out. We have every reason to believe the military situation will continue to improve."

VIET NAM NOTES — Russian technical teams in North Viet Nam are engaged in dismantling U. S. aircraft shot down, and electronic equipment and unfired missiles are flown back to the Soviet for detailed examination, according to U. S. intelligence . . . Soviet experts are now busy installing a new C-band of radar which is expected to increase the effectiveness of the SA-2 surface-to-air missiles which, until now, have used the older S-band equipment with a much lower degree of precision. This presumably accounts for these missiles' destroying only nine U.S. aircraft . . . The Royal Thailand Air Force is scheduled to receive its first Northrop F-105s under the U. S. military aid program next month. The growing Thai air force is now equipped with 70 F-86 Sabrejets . . . Lieutenant General Harold Donnelly, director of the Air Force's Defense Atomic Support Agency, told the House Appropriations Committee that Russia has conducted at least 50 underground nuclear tests since the test ban treaty went into effect.

JAMES J. KILPATRICK

Tigers' Growls Loud In Republican Tanks

THESE ARE HOT and sticky times in Washington, physically as well as politically. July and August will be worse, but even now collars wilting and the girls are dabbing their brows. The tar seams are soft on Pennsylvania Avenue and the crab grass is growing.

Yet to listen to some of the Republicans talk, you would think it is balmy April or bracing October. They are intoxicated by the heady scent of better times; they all have tigers in their tanks and Gallup polls in their pockets. Gerry Ford, the House minority leader, is talking of gaining '"at least 50 seats" in the November elections. Senator Dirksen is fairly wreathed in Christmas cheer.

Now, such partisan predictions ought ordinarily to be discounted by 90 per cent. Professional politicans, whatever their label, were not made to poormouth their parties' prospects. In lapidary inscriptions, as Dr. Johnson remarked, a man is not upon his oath; and in predicting a gain of 50 seats, Gerry Ford is not to be held to actuarial requirements.

THERE IS THIS further caution, that the skill of Republican cooks in spoiling a broth is highly developed. Their sweet smell of victory could turn into limburger cheese any time. They are masters of the art of the in-house blunder. Ask Mr. Scranton. Ask Mr. Goldwater. Ask Mr. Rockefeller. Theirs is a notable talent.

Nonetheless, a feeling has developed in recent weeks — and especially since Ronald Reagan's smashing victory in California — that it may be the Republicans' moment after all. In one exhilarating hour, Reagan accomplished more than a battalion of right-wing writers, pundits and chicken-salad speakers have accomplished in seventeen months. He proved with solid votes what the others have been urging with gauzy surmise: Conservatism did not die with the Goldwater debacle; conservatism was only taking a nap.

There is nothing that impresses a political man — even a Tom Kuchel, even a Chuck Percy in Illinois, even a Ray Bliss in Washington — quite so profoundly as 1,300,000 votes. Reagan's triumph not only talks; it makes people listen. The wild west wind from California has blown away some of the dead leaves of pestilential liberalism. Not so much will be heard from now on about the "crippling weight of the right-wing" on Republican fortunes. The thought of abandoning the Goldwater - types has abruptly become an unthinkable thought. Yet such is Reagan's easy-going moderation that for the first time since the Golden Age of Ike, a hope for party unit seems not so empty after all.

IT IS NOT REAGAN alone that evokes the elephant's trumpet. When Ford this week hung the label of "nervous Nellie" back on Lyndon Johnson's neck, he provided no more than a handy caption to sum up the Democrats' disarray. Less than five months remain before November's elections, and those who rode to Washington two years ago on a pair of Texas coat - tails are turning an anxious eye on the fabric. It is looking a little thin.

The Congress has not achieved anything of real significance in months. Truth-in-packaging has passed the Senate, and bail-bond reform has passed the House, but these are motherhood bills. Who, really, could be against them? The gut bills remain as sticky as the streets outside: minimum wages, fair employment practices, the new omnibus civil rights proposals. They have all become hot to the touch. It will be the middle of next month before the House gets to the anti-poverty package, and a whole lot of Democrats would like to soak the bill in water first. They are afraid the thing will explode. A controversial bill to rewrite unemployment compensation laws has been so drastically amended that Mr. Johnson will hardly recognize this baby as his own — and he may never see it at all.

DEMOCRATIC spokesmen, to be sure, profess to see nothing amiss. The slump in Mr. Johnson's popularity is no more than normal; they have other polls to prove it. So much was accomplished in 1965 that it is only reasonable to expect a lull in 1966. A new civil rights bill will be along, but the proposals are complex and demand careful drafting. The war in Viet Nam truly is going better than it seems: "How poor are they that have not patience! What wound did ever heal but by degrees?"

Maybe so, but an alarming notion grows that back in the political boondocks, the natives are getting restless. The cost of living creeps up. The cities are in desperate need of constructive aid for city-wide services, but the big money goes to Viet Nam and to the Job Corps. The country is fed up with Mississippi rednecks who suppose that equal rights can be blown away with birdshot, but the country is no longer so enraptured by the psalms of Dr. King. Ronald Reagan offered nothing new. He preached nothing more than the old-time religion, but 1,300,000 voters cried '"amen."

Five months can be a long time. Gerry Ford knows it. An upturn in the war could change the picture overnight. Medicare may prove a resounding success. The Johnson magic may return. Meanwhile, Republicans are living it up. In this sweltering city, they are the only ones who are playing it cool.

RALPH de TOLEDANO

Work Compensation Bill Favors States

THE NEW unemployment compensation bill, extending benefits and generally improving the program, may possibly claim a first in legislative history. Approved unanimously by the House Ways and Means Committee, it is the product of the work of Chairman Wilbur Mills and the ranking Republican Representative, John F. Byrnes. The White House is for it and so are all the other Executive agencies concerned, with the exception of Secretary Willard Wirtz's Labor Department.

Mr. Wirtz's opposition is understandable. When the new measure is enacted, he will be deprived of certain dictatorial powers he now enjoys. The various states, which in the past could not take his decisions to court when they seemed unjust or unreasonable, would then be able to go before the Court of Appeals to have their say. The Labor Department could still be overruled, but it would be difficult for any bureaucrat.

THE MAJOR gainers will be the fifty states and those who work for wages within them. The major losers will be those who see as the end-all of government the concentration of all activities in the Federal establishment. The new Unemployment Compensation bill, H.R. 15119, leaves the basic control in the hands of the states so that local conditions and local needs can apply rather than a nationwide system which bars regional variations and ignores the economic differences among the states.

The bill that has emerged from the House Ways and Means Committee is no casually tossed off product. Without checking the legislative history books, it is impossible to be categorical about it. But within living memory, the committee has devoted more time to the study of unemployment compensation, both in public and executive hearings, than it has to any other piece of legislation.

What does the new unemployment compensation do?

To begin with, it extends the coverage to some 3.5 million additional workers. This includes certain workers not now covered by the definition of "employee." The broader language used for social security purposes is employed in the bill, and it covers groups of salesmen and other agents previously excluded. Agricultural processing workers also come under H.R. 15119, and so do some employees of non-profit organizations, state hospitals and colleges.

UNDER H.R. 15119, the wage credits of a worker may not be cancelled or his benefit rights totally reduced by reason of a disqualifying act unless he has been discharged for misconduct, made a fraudulent claim for compensation, or is receiving disqualifying income. At the same time, those undergoing training with the approval of the State unemployment compensation agent may not be denied benefits.

The new measure takes into account the fluctuations of the economy and acts to protect those who may suffer by it. If the rate of insured unemployment goes above 5 percent for the nation as a whole, then a national extended benefit period becomes operative. That extended period will equal an additional 50 percent of the maximum benefit period in any given state. If, for example, regular unemployment compensation runs for 26 weeks, it will be extended for another 13 weeks in a period of recession.

For those states running into economic trouble while the rest of the nation prospered, there would be a special extended benefit period.

Monroe Morning World

(Founded October 20, 1929)
BY ROBERT EWING

John D. Ewing, Publisher 1929-1938
Wilson Ewing, Publisher 1938-1952

Second class postage paid at Monroe, La. Published mornings, seven days a week Monday through Sunday by the News-Star—World Publishing Corporation North 4th and Olive Street, Monroe, La. Zip Code 71201. Telephone No. 322-5161.

Robert Ewing, Jr., Chairman of the Board
William H. Bronson, President
Jack S. Campbell, General Manager
Edmund G. Brown, Ass't Gen. Mgr.
Jack C. Gates, Executive Editor
Jimmy R. Hatten, Managing Editor

Member of the Associated Press
The Associated Press is exclusively entitled to the use of reproduction of all news dispatches credited to it or not otherwise credited and also the local news herein.

The Branham Company national advertising representatives. Offices in New York, New Orleans, Chicago, Atlanta, Detroit, St. Louis, Kansas City, Minneapolis, Dallas, San Francisco, Los Angeles, Charlotte.

The Monroe Morning World is an independent newspaper. It prints the news impartially. It supports what it believes to be ri-ht. It opposes what it believes to be wrong without regard to party politics.

Editor's Lagniappe

By Jack Gates

Sunday Thought

Our Sunday Thought for today was passed on to us by Mary L. Scalia and is called "There's a Reason:"

For ev'ry pain, that we must bear,
For ev'ry burden, ev'ry care,
There's a reason.
For ev'ry grief, that bows the head,
For ev'ry tear-drop that is shed,
There's a reason.
For ev'ry hurt, for ev'ry plight,
For ev'ry lonely, pain-racked night,
There's a reason.
But if we trust God, as we should,
It all will work out for our good,
He knows the Reason.

REAL COURAGE — One U.S. senator up for re-election has an all-purpose response to constituents wanting to know his position on Viet Nam. It reads: "I am deeply concerned about the situation in Viet Nam. Daily I am discussing various aspects with my colleagues in the Senate. You may be sure I am giving foremost consideration to our future course in Southeast Asia. I have a deep hope that the conflict in Viet Nam can be brought to any early conclusion." Seems like he had help from the White House in composing this enlightening statement.

Silver Lining

THEY say behind each dark cloud there is a silver lining. Maybe it is beginning to emerge a little now. We refer to the so-called popularity of President Johnson.

Latest polls taken — and the President seems to watch them rather closely — indicates his popularity has dropped to below the 50 per cent mark — a sharp decline from the 80-odd per cent he once enjoyed.

Presumably there are two ways of looking at this. It should seem obvious to him that his present policies are meeting with wide disapproval and should make him change courses. On the other hand, it might send his stock up again if he did change, which could possibly keep a good Republican — such as Richard Nixon — from winning.

Either way it could be bad for those who are hopeful that all Democrat leaders at the top can be turned out of office at the national level in November and in 1968.

THERE are many weather vanes in the President's drop in popularity, but one of the biggest was the win in California by Ronald Reagan, a "conservative" Republican. Democrat experts, much against their wish, see in Reagan's victory a striking example of shifting sentiment away from the idea that bigger and bigger handouts are the road to political success.

The latest Iowa Poll by the Des Moines Sunday Register indicates that Iowa voters even favor George Romney of Michigan over Lyndon Johnson for president.

There seemingly are many reasons for the declining popularity, and in our books, all are valid.

ONE OF the main causes is the way the Viet Nam war is being conducted, higher casualty toll, higher draft quotas and no hope at present of winning. Actually the war is not going well and the Communist remain convinced that they are winning and will win.

Obviously, the North Viet Nam Reds have been given time to decentralize and to go strictly on a guerrilla basis. In other words, the opportunity now to cripple them by mass bombing is apparently lost — which would not have been true a year ago.

This policy was called by Mr. Johnson and should prove beyond a doubt that his stick and glove conduct of the war is an utter failure. For this alone, the President should not go down in history as very much of a military strategist.

Our military leaders were ignored when they pointed out that wars, Communist and other, are fought for keeps and cannot be ended with the so-called punishment and reward approach. Presumably this will continue as long as there are enough youth to fight and die.

War brings on the draft which creates uncertainties among millions, rising food prices have irritated many millions more as well as by the inflation that affects the quality of services, and the quality of goods.

ADD to this is the lack of law and order under the present administration. Incidentally this was a major issue Reagan struck at in his successful race. Another is the government's action to break up pattern of neighborhood schools and to bring low-income families into suburbs.

The obvious effort by the administration to pass all types of Civil Rights legislation is finding strong reaction both North and South.

In effect, the entire Great Society program is meeting more and more opposition, even in the overwhelming Democratic Congress.

There are many other reasons that could be listed, but these should be enough hand-writing on the wall for anyone.

WHY NOT — Specialists studying BOAC pilots discovered their heartbeats jumped from an ideal 80 to a disturbing 100 when stewardesses entered the cockpit and leaned over them. . .

Student Statements

"By working harder and making better grades, one student becomes another's executioner — sending the other to war in his place."

Remember those kind of statements? They were made by the long-haired college students who are staging demonstrations against decisions of certain universities to supply both grade averages and class rankings to the Selective Service System for draft classifications.

The statement, of course, is nonsense. The deferment of college students — and particularly in certain fields of study — is only and properly based upon assuring the continuing education of students upon whose education America may depend so much in the future. If students are not willing to demonstrate by brains or application such reason for deferment, they should take their regular places in the draft line — and fast.

The suggestion that the student of brains and or application who demonstrates proficiency is the executioner of the one who does not is a suggestion that educational deferments should protect the dull and the lazy, not the ablest and the best.

Dreams Necessary

Dreams formerly fascinated poets. Now they intrigue psychologists. Since it was established that everyone dreams, whether he remembers it or not, a number of studies have attempted to determine just what a dream is, why does it occur and what does it mean.

In the process, much has been discovered about dreams — except the answers to three main questions. It is known that almost everybody dreams an average of four times every night. The first dream may be as short as 10 minutes, but as time goes on they may last an hour or more.

Many psychologists now tend to the theory that everyone has a need to dream. They don't know why, or whether the need is biological, psychological or both. But the need was pointed out dramatically in recent experiments in which the subjects were prevented from dreaming.

After being deprived of the ability to dream for two weeks, one man who was normally taciturn and inhibited suddenly became carefree. He reported that he went to a nightclub and permitted himself to be thrown out for deliberately not buying anything — a circumstance which ordinarily would have embarrassed him greatly.

Another man became highly suspicious of everyone after 14 dreamless nights. Both men returned to normal personality patterns after being permitted to dream again.

Sigmund Freud was the first to maintain that dreams were a safety valve permitting the subject to work off excess tensions. Current research has shown that animals and babies shortly after birth also dream, which suggests there are evolutionary reasons for dreaming not yet understood.

The more science understands about dreams, the more it understands the whole human psyche.

The World's Week In Focus

Day To Remember, Riots, Battles Mark News

IT WASN'T hard to remember the day the Americans arrived — June 6, 1944, at Normandy. This week the Americans were ordered out; President Charles de Gaulle no longer wanted them on French soil.

Secretary of Defense Robert S. McNamara announced some 12,700 U.S. military and civilians, mostly Air Force, would be moved to England within the next few months. The remaining 17,000 are slated to go, too, as soon as negotiations are completed. With them will go thousands of dependents, and the jobs of thousands of French civilians, and millions of American dollars.

De Gaulle no longer wants NATO forces on French soil. The Americans will be redeployed, to England, other parts of Europe, to the United States and elsewhere. A fundamental military shift in Europe was under way.

On the political front, a West German leader made a startling proposal — later disavowed by the Bonn government. Dr. Rainer Barzel, a leading candidate to succeed Chancellor Ludwig Erhard, suggested that in return for reunification of Germany, Soviet troops be allowed to stay in East Germany while West Germany guaranteed East Germany's debts to the Soviet Union.

Washington and the free world were somewhat aghast, but interested. The Communist world was angered by the implication that the Communist regime in East Germany was moribund.

DE GAULLE was due to go to Moscow soon with some proposals of his own for German unification, and there were reports that German politicians were vying with one another for new ideas on this old, and explosive subject.

In any event, the whole question of German reunification seemed up for re-airing.

Tragedy At Sea

A bright sunny afternoon in New York Harbor, within sight of the Empire State Building, two tankers collided. One, gushing naphtha from a hole in her side, burst into flames. Heavy black smoke covered the area and a disaster alert was issued.

Tugs, fireboats and helicopters raced to the area, plucking tankermen from the flaming water, pulling the tankers apart, fighting fire on the ships. Within hours the fires were under control, one tanker was beached and the other towed to an anchorage off Brooklyn.

At least 20 men were dead, 40 injured and 12 missing. What caused the British tanker Alva Cape and the American tanker Texaco Massachusetts to collide? Apparently a mix up in signals.

OPERATION Hawthorne, Operation El Paso, Operation Sgt. Howard. The first two were planned and official, the last one quite the opposite. Hawthorne wound up Monday, in the hills north of Kontu. It was, for Viet Nam, a big operation, and it cost the 24th North Vietnamese Regiment at least 400 dead. For the time being, at least, elements of the U.S. 101st Airborne and the 1st Cavalry, Airmobile, Division, had smashed or dispersed the North Vietnamese regulars above Kontum.

El Paso, 50 miles northwest of Saigon, killed 100 or more Viet Cong as American and South Vietnamese units cleared out a guerrilla area. On Wednesday night, S. Sgt. Jimmie Howard, 36, of San Diego, Calif., led one of those classic stands the Marines are famous for. His 17 man platoon was holding Hill 488, some 35 miles northwest of Chu Lai, when hundreds of Viet Cong swarmed up the slopes in assault.

By dawn Thursday five Marines were dead, 11 wounded, including Howard, but the Marines still held the hill. They had only a dozen rounds of ammunition left. On the slopes were the bodies of 43 Viet Cong, and signs that many more bodies had been dragged away.

Howard said the enemy yelled at his men in English, "Marines, you die in an hour." The Marines yelled back: "You b—ain't got us yet." Said Howard of his men: "They were 17 of the greatest men God ever put on this earth."

O. W. WILSON, Chicago police superintendent and a former college professor, addresses a news conference during riots in a Puerto Rican neighborhood in northwest Chicago. (AP Wirephoto)

Days Of Riots

Maybe it was spring, maybe it was the provos — self styled young provocateurs, maybe it was police violence. Whatever caused them, riots flared night after night in Amsterdam, Netherlands, a city of nearly one million. Some blamed the heat, some blamed the welfare state.

Labor party leader Gerard Nederhost declared: "This is terror. It has nothing to do with protest. Nihilists reign over the streets."

ONE NIGHT the riot leaders claimed they were protesting the war in Viet Nam, the next night it was police brutality, the next night it was no particular reason. There was no doubt about the results — one dead and at least 100 injured.

The causes weren't much clearer in Chicago, but Puerto Ricans rioted there for three nights before peace, at least temporary, was achieved. Police used gunfire Sunday night, nightsticks Monday night, and a combination of force and persuasion Tuesday night. At least eight Puerto Ricans were hospitalized, more than 100 arrested.

The melee began Sunday night when a policeman, called to halt an altercation, shot and slightly wounded a Puerto Rican youth. The policeman said the youth had aimed a gun at him. In the ensuing five hour riot, five police cars were burned, dozens of people hurt by rocks, and hundreds of store and car windows smashed.

Premier Ky

PREMIER Nguyen Cao Ky came to power a year ago Sunday. He has stayed in office longer than any head of South Viet Nam's government since Ngo Dinh Diem was overthrown Nov. 1, 1963.

The slender, phlegmatic air force general at 35 is slowly emerging as a shrewd politician. There are signs he has developed a taste for politics and intends to stay in one of Asia's riskiest businesses.

So far, despite some mistakes and working often against heavy odds, Ky has brushed aside all attempts to overthrow his regime.

HE HAS dealt with determination with the Buddhist extremist opposition, giving in to some demands and stiffly refusing those threatening his regime.

He takes things in his stride. One of his favorite expressions is "I am a fatalist."

It is virtually impossible to assess whether Ky has been effective as premier in this turmoil rocked nation. None of the problems besetting the country has been solved—and doubtless no single government can solve them. The fact that Ky has held on as long as he has is an ability to maneuver.

Slow spoken and impassive, Ky has seldom raised his voice when Buddhist crowds clamored for his head in the streets of Saigon. He neutralized dissident Lt. Gen Nguhen Chanh Thi, who was a major contender for power. Without consulting his American backers, Ky dispatched elite troops to quell Buddhist dissidence in Da Nang as it was threatening to spread southward.

THIS LAST week he was maneuvering cautiously to end the remnants of dissidence in the Buddhist stronghold of Hue.

The main force behind Ky is the air force which skyrocketed him to his political career. Elite strategic reserves of marines and paratroopes, many army generals also seem loyal to Ky.

He is working closely with Lt. Gen. Nguyen Van Thieu, Viet Nam's nominal head of state. Both have the backing of the U. S. government.

Ky tends to dismiss rumblings of revolt that occasionally sweep the Vietnamese army.

"THOSE micro Turks:" he says, referring to junior officers clamoring for reforms. "By now I am an old Turk."

Ky likes to quote Chinese proverbs, French witticisms and the rich lore of his own country. His answers are often those of a veteran politician.

Asked once whether he intended to stay in politics after the military regime gives way to a civilian government, Ky replied with a wink: "If the airplanes don't call me back, if my wife lets me."

War On Poverty

THE WAR on Poverty may be in deep trouble in Congress.

Few believe Congress will cut off or even substantially reduce the flow of funds for antipoverty projects in 1966-67, but some, Democrats as well as Republicans, expect a radical reorganization of the mutlibillion dollar effort.

If these Democratic fears and Republican hopes are justified, the change would virtually strip Sargent Shriver's Office of Economic Opportunity OEO of its authority. Responsibility for anti - poverty operations would be distributed among other federal agencies.

The situation won't come into clear focus until at least mid - July when the House takes up legislation to authorize a third year of anti - poverty spending at the $1.75 billion level President Johnson requested.

WHILE the bill would impose some new restrictions on the use of anti-poverty funds, it generally would authorize continuation of the same basic programs first approved by Congress in 1964.

It would make little change in the basic authority of the OEO to direct the war on poverty, the controversial issue.

Shriver, riding on almost universal praise for his job as director of the Peace Corps, set up OEO as a new agency with a direct line to the President.

But, Congress, which supplies the money, and the poor, in whose name it is spent, have been increasingly critical of OEO's performance.

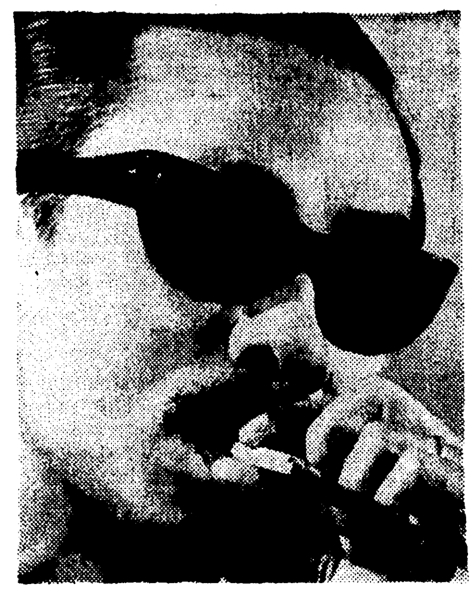

NGUYEN CAO KY, above became premier of South Viet Nam a year ago Sunday and the 35 - year - old Air Force general is slowly emerging as an astute politican. He takes things in stride. A favorite expression is "I am a fatalist." So far he has, against heavy odds, brushed aside all attempts to overthrow his regime. (AP Wirephoto)

De Gaulle's Trip

PRESIDENT Charles de Gaulle of France arrives in Moscow Monday on what he apparently hopes will be an historic stop toward a new era of East West understanding in Europe.

French and Soviet sources agree that talks during De Gaulle's 11 day official visit, his first to the Soviet Union since 1944, will concentrate on European problems, especially those affecting Germany.

This prospect has left at least two of De Gaulle's allies the United States and West Germany, uneasy about possible French Soviet accords that could work against their interests.

But Soviet and French sources also agree that chances for significant political agreements are slight.

Both see brighter prospects for cultural and scientific agreements.

FRENCH Foreign Minister Couve de Murville, who will accompany De Gaulle, spelled out the official French view of the trip to the Foreign Affairs Commission of the French National Assembly June 9.

He said the international situation today permits a climate of detente in Europe plus a regularization of the German problem.

He said he expected no spectacular agreement but added, "It is possible that accords in the cultural, scientific and space fields will be signed in Moscow."

France is negotiating to launch space satellites from Soviet sites. So far the Kremlin has balked at giving French scientists access to top secret launch pads.

Any sharp increase in Soviet French scientific cooperation is expected to further strain U.S. French relations.

LEONID I. Brezhev, general secretary of the Soviet Communist party, stressed in a speech June 11 that the Kremlin views European security and Viet Nam as the world's two most important problems.

On the other key problem Brezhnev stressed, European security, the two countries hold cl.er views.

BOTH SEE the problem of European security largely in what kind of future awaits divided Germany.

Both favor a German settlement.

Both oppose German acess to nuclear weapons.

Both favor a conference of all European states.

But often they are not talking the same language.

France sees a German settlement as reunification. The Soviets fear a unified and resurgent Germany.

The Soviets favor peace treaties with what they call the two German states. France does not recognize East Germany.

The French hope for a reduction of East-West tensions in Europe before a peace treaty is signed. The Russians say they see peace treaties as the way to reduced tension in Europe.

THE RUSSIANS would insist on giving East Germany full participation in a conference of all European states. France has said it will not agree to full status for East Germany.

On U.S. participation in such a conference the two countries appear close. The Russians are pushing for an East-West security conference of European nations that would exclude the United States.

French sources have said France would resist Soviet efforts to keep the United States out of what they call a proper place on such a matter but have not defined what they feel is that proper place. De Gaulle has made it clear that he views German reunification as a European problem to be solved by Europeans, without the United States.

The Week's Twin Cities-Area News In Review

By RICHARD TYLER
World Staff Writer

It must have been a solemn and emotional gathering last Tuesday as, just a part from the ballyhoo of election night, four people assembled for their final official meeting.

The four — West Monroe aldermen — now have gone their separate ways: Charles Anding to continue in service to the city for four more years; Earl Dunçan, Mrs. Joyce T. Smith and A. L. DeLoach Jr., back to their private pursuits. Originally they were five, but one of the most active and civic - minded of their number, George Wylie, was lost this year, the victim of an apparent heart attack.

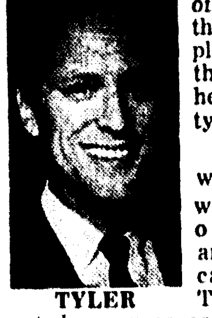

TYLER

Politicians, despite the fact that they must win a majority of votes to gain public office, are not always the most popular people. And perhaps, in the interest of a healthy critical faculty, this is good.

But credit Tuesday was being given where it was due, by other city officials and by residents who came to shake hands. Thanks to large unexpected expenses occurring as their predecessors left office, the current aldermen had for one of their first official acts to borrow money. A continuing deficit the following year necessitated the borrowing of a second sum of $60,000.

By the third year of the administration, however, Mayor J. Allan Norris and the five had the city on a paying basis, where it is today, and as the months rolled by, three large legal judgments against the city — of long-standing — were retired, as well. Then, last year, to add to its achievements, the board acquired a new utilities and street department complex, plus suitable land for the sewage disposal facilities that some day will be built.

As governments go, it was the opinion of most observers that the past four years in West Monroe were sound ones of foundation - laying for the future. The four aldermen thanked residents publically for the "honor" of having served.

As they sat, votes were being cast to name successors for three of them and for the mayor, stepping down a three-time winner.

THE ELECTIONS

Indeed, besides in West Monroe, general elections were humming in Sterlington, Winnfield, Jonesboro and Gilbert, marked by Republican or independent challenges in each.

As expected the G.O.P. made its presence vivid in West Monroe despite the over - powering strength displayed by Democratic mayoralty candidate Bert Hatten. The Democrat collected 2,490 votes, but the Republican, W. G. Haynes Jr., the first of his ilk in West Monroe's political wars in recent history, found almost 1,200 supporters.

Running last in a field of seven for aldermen, Horace Eyre and Kenneth Adams did well enough, considering the fledgling status of the city's Republicanism. Winners, however, were Democrats: (in order of popularity) Roland Nix, Jeff Caldwell Jr., Truett Thorn, Dr. E. S. Blackmon and Anding.

Sterlington Mayor L. Marvin Brantley, alone in the lists, lived up to predictions that he would win, while these Democrats — J. E. Barton, Dr. Henry Jones, John E. Plunkett, James H. Rainwater and Baxter T. Sinclair — overcame the single Republican, Phillip M. Spencer. The lone marshal candidate, Jess Cain, was a winner.

All take office July 1. Hatten, claiming the victory he had forecast the day before, called West Monroe's future "unlimited."

But the closest race between Demos and Republicans took place over in Winnfield, with Mayor Mary W. Allen edging out the G.O.P.'s Jack Cameron by 145 votes. Her Democratic aldermen were unopposed.

In Jonesboro, Lelon Swanner bested his challenger, Henry Runyon, by about 250, as the five Democratic candidates put down four Republicans for seats as aldermen.

Down at Gilbert, too, it was all Democrats, with three going in over a write-in independent. Mayor Jack R. McKee and Marshal J. D. Jones were unopposed.

POLITICS

Politics, as has been true in recent weeks, has been an attention - grabber, for reasons vastly different from elections, though coming elections doubtless are held in mind by some of those at center stage.

Still much in the public press, for example, is the proposed firemen's pay raise bill. So is Franklin Rep. Lantz Womack's proposed Fifth District one cent sales tax. An old nemesis — a crusade to some, bete noir to others — the form of further squabbles over boundaries between the Monroe and Ouachita school systems, returned to haunt officialdom.

Sen. Jamar Adcock of Monroe must have felt himself the post haunted of all. The week started, in fact, with his flagellation by Mrs. Marie Louise Snellings for not having been "dependable" in helping the Ouachita board to a legislative remedy for taxing problems. The board's legislative chairman, Mrs. Snellings recalled that the senator has introduced a bill to remove Monroe dwellers — of which she is one—from the board, but had not, as pledged, moved to solidify the city system's taxing boundary.

The Ouachita board deplores the loss of maintenance tax revenue when areas were incorporated. Such revenues thenceforth proceed to the city board.

Sen. Adcock, the day after the criticism, secured a special dispensation and introduced the boundary - freezing bill, two weeks after the deadline for introductions. The city board and its president, W. S. Gannaway, predictably announced themselves opposed to the measure, and Adcock and Rep. George Wood received almost 200 telegrams in opposition in one morning. One wire favored it.

AWAITING WORD

Rep. Womack, meanwhile, said in Baton Rouge he was awaiting "something definite" from Ouachita relative to his district sales tax, explained by him in Monroe with less than enthusiastic results the previous week.

Executive Director Jim Williams of the Monroe Chamber of Commerce, speaking to the local Kiwanis Club Wednesday, WAS definite in stating the Chamber's unalterable opposition to the tax, as well as to the firemen's raise as it would be legislated in the capital.

While he expressed favor for raising school salaries, which the tax would be aimed at primarily, and more pay for firemen, Williams pointed out that Ouachita would collect $1.8 million more than it would receive, and that taxes or other action to cushion firefighters' pay might compromise other municipal improvements.

Mentioned specifically were city hopes for moving in 1968 into a lower fire insurance rating category, which Williams said would mean a general premium reduction of 25 per cent. He said premiums dropped 35 per cent in Monroe's last jump from Class 6 to Class 3.

QUALIFYING

Qualifying for the literal raft of political races upcoming in the August 13 primaries was another cause celebre of the week.

By the deadline for these lines, 20 Democrats had qualified with the parish committee to run for 10 separate posts, and three had qualified with the Monroe executive committee to seek a single seat on the school board. No Republicans had signed up with their parish or city committees, but at least three were expected to do so.

Parish Democrats had until 5 p.m. Saturday to qualify; those in the city until 5 p.m. Monday; and the Republicans, of both city and parish stripe, until 5 p.m. Wednesday.

Running so far for the Monroe School Board are H. Austin Miller, who stepped down from the party chairmanship to attempt it, Peter J. Dowd and Robert S. Kennedy.

Other qualifiers were: for assessor, Mrs. Mary Burt Coverdale, the incumbent, and Odis Russell; for Monroe city judge, Hewitt B. Johnson, William Logan Crowe, Billye L. Adams and George Fink; for Monroe marshal, Richard E. Reitzell, G. D. Glasscock and W. C. Oglesbee; for West Monroe marshal, Charles W. Towers and Pete O. Holcomb, the incumbent; for West Monroe judge, incumbent John McCormick; and for parish school board seats:

From Ward 3, B. A. Tarver, incumbent, and Leon T. Shamlin, a Negro; from Ward 5 (two seats), Morris Griggs, and Mrs. Fred Riser Sr., incumbent; from Ward 8, J. A. Rutledge, incumbent; from Ward 9, M. H. Head and Dwight Owens, incumbent; and from Ward 10 (two seats), Carl H. Thompson.

Meanwhile in other politics, Monroyan Louis L. LaDart issued a statement making official his run in August against veteran U.S. Rep. Otto E. Passman, and, in Alexandria, businessman Perry H. Coleman announced his candidacy for the Louisiana Public Service Commission.

This while, Atty. Gen. Jack P. F. Gremillion was calling the Caldwell Parish executive committee to direct it to call an election for a Ward 4 school board seat. Though the board set four other ward votes, spokesmen said Ward 4 was omitted due to an understanding the ward's board membership was being reduced after the last population count.

The Attorney General's Office figured in another prominent story of the week, as Ouachita police jurors made fireworks over fireworks. Ward 5's Allan Rawls disclosed his receipt of a legal opinion that the parish's ban on the poppers' sale, use or manufacture was illegal. He said he will move to rescind it at the next meeting Monday.

Promptly, Ward 3's Curtis Joiner, who passed the ban and then successfully defended it in a second, closer vote, said he will ask a delay before another vote, until the parish's legal eyes can be focused on pertinent law.

The jury meeting last Monday included a decision to buy land to locate a number of sewage treatment ponds, but did not include action on parish - wide planning, such as has been plumped by most city and Chamber, and some Ouachita, officials. At the first of an anticipated series of planning meetings between civic and governmental units last month, it was left with the jury to name a delegation for consultation on the subject matter of a second session.

Jury President T. W. Humphries says it is "very likely" that matter will reach the floor at the group's last regular June meeting this Monday.

OTHER NEWS

Of other news during the week, there was plenty. Remember these items?:

The Monroe City Council, in a special session Tuesday, awarded to the local firm of Bentz and Elmore a $293,696.50 contract on its 1966 street improvement and rebuilding program — greatly expanded, at nearly 15 miles altogether, over the 1965 program. With a completion period of 300 calendar days, the firm will be on the job within 30 days, working on 76 separate projects.

Bidding was set to go next Tuesday on two new residence halls at Northeast Louisiana State College. A total of $3.5 million in revenue bonds to finance the construction will be sold two days later, with the bonds to be retired from room rentals. Due on the "left bank," as it were, of Bayou DeSiard is an 11-story men's dorm and one of three levels for women.

Among the $22.3 million in bids accepted Wednesday by the Louisiana Highway Board was $300,000 for work in the Fifth District. Sifting still finer, a $93,805.16 bid was accepted for interstate signs and guardrails on 12.2 miles of the Calhoun-West Monroe road.

In the week's highway fatalities, a 64-year-old Oak Grove man, Mohler Yates, was dead-on-arrival after a two - truck crash some two miles west of his home town.

Death also dipped into the ranks of the area's well - known citizens, claiming Miss Marlene Bond of Monroe, knowledgeable nutritionist with the State Education Department and supervisor of lunch programs in 20 area school systems. Claude E. Carpenter, 76, former Bastrop police chief, died during the week, as well.

A 10-man delegation from Abilene, Tex., led by Mayor Ralph Hooks, made a flying visit Thursday to inspect Monroe's new municipal airport, was "very favorably impressed," and may use it as the model for a similar facility in that central Texas community of 105,000 persons.

Editor's
Lagniappe
By Jack Gates

Sunday Thought

Our Sunday Thought for today was passed on to us by Mary L. Scalia and is called "There's a Reason:"

For ev'ry pain, that we must bear,
For ev'ry burden, ev'ry care,
There's a reason.
For ev'ry grief, that bows the head.
For ev'ry tear-drop that is shed,
There's a reason.
For ev'ry hurt, for ev'ry plight,
For ev'ry lonely, pain-racked night,
There's a reason.
But if we trust God, as we should,
It all will work out for our good,
He knows the Reason.

REAL COURAGE — One U.S. senator up for re-election has an all-purpose response to constituents wanting to know his position on Viet Nam. It reads: "I am deeply concerned about the situation in Viet Nam. Daily I am discussing various aspects with my colleagues in the Senate. You may be sure I am giving foremost consideration to our future course in Southeast Asia. I have a deep hope that the conflict in Viet Nam can be brought to any early conclusion." Seems like he had help from the White House in composing this enlightening statement.

Silver Lining

THEY say behind each dark cloud there is a silver lining. Maybe it is beginning to emerge a little now. We refer to the so-called popularity of President Johnson.

Latest polls taken — and the President seems to watch them rather closely — indicates his popularity has dropped to below the 50 per cent mark — a sharp decline from the 80-odd per cent he once enjoyed.

Presumably there are two ways of looking at this. It should seem obvious to him that his present policies are meeting with wide disapproval and should make him change courses. On the other hand, it might send his stock up again if he did change, which could possibly keep a good Republican — such as Richard Nixon — from winning.

Either way it could be bad for those who are hopeful that all Democrat leaders at the top can be turned out of office at the national level in November and in 1968.

THERE are many weather vanes in the President's drop in popularity, but one of the biggest was the win in California by Ronald Reagan, a "conservative" Republican. Democrat experts, much against their wish, see in Reagan's victory a striking example of shifting sentiment away from the idea that bigger and bigger handouts are the road to political success.

The latest Iowa Poll by the Des Moines Sunday Register indicates that Iowa voters even favor George Romney of Michigan over Lyndon Johnson for president.

There seemingly are many reasons for the declining popularity, and in our books, all are valid.

ONE OF the main causes is the way the Viet Nam war is being conducted, higher casualty toll, higher draft quotas and no hope at present of winning. Actually the war is not going well and the Communist remain convinced that they are winning and will win.

Obviously, the North Viet Nam Reds have been given time to decentralize and to go strictly on a guerrilla basis. In other words, the opportunity now to cripple them by mass bombing is apparently lost — which would not have been true a year ago.

This policy was called by Mr. Johnson and should prove beyond a doubt that his stick and glove conduct of the war is an utter failure. For this alone, the President should not go down in history as very much of a military strategist.

Our military leaders were ignored when they pointed out that wars, Communist and other, are fought for keeps and cannot be ended with the so-called punishment and reward approach. Presumably this will continue as long as there are enough youth to fight and die.

War brings on the draft which creates uncertainties among millions, rising food prices have irritated many millions more as well as by the inflation that affects the quality of services, and the quality of goods.

ADD to this is the lack of law and order under the present administration. Incidentally this was a major issue Reagan struck at in his successful race. Another is the government's action to break up pattern of neighborhood schools and to bring low-income families into suburbs.

The obvious effort by the administration to pass all types of Civil Rights legislation is finding strong reaction both North and South.

In effect, the entire Great Society program is meeting more and more opposition, even in the overwhelming Democratic Congress.

There are many other reasons that could be listed, but these should be enough hand-writing on the wall for anyone.

WHY NOT — Specialists studying BOAC pilots discovered their heartbeats jumped from an ideal 80 to a disturbing 100 when stewardesses entered the cockpit and leaned over them. . .

Student Statements

"By working harder and making better grades, one student becomes another's executioner — sending the other to war in his place."

Remember those kind of statements? They were made by the long-haired college students who are staging demonstrations against decisions of certain universities to supply both grade averages and class rankings to the Selective Service System for draft classifications.

The statement, of course, is nonsense. The deferment of college students — and particularly in certain fields of study — is only and properly based upon assuring the continuing education of students upon whose education America may depend so much in the future. If students are not willing to demonstrate by brains or application such reason for deferment, they should take their regular places in the draft line — and fast.

The suggestion that the student of brains and or application who demonstrates proficiency is the executioner of the one who does not is a suggestion that educational deferments should protect the dull and the lazy, not the ablest and the best.

Dreams Necessary

Dreams formerly fascinated poets. Now they intrigue psychologists. Since it was established that everyone dreams, whether he remembers it or not, a number of studies have attempted to determine just what a dream is, why does it occur and what does it mean.

In the process, much has been discovered about dreams — except the answers to three main questions. It is known that almost everybody dreams an average of four times every night. The first dream may be as short as 10 minutes, but as time goes on they may last an hour or more.

Many psychologists now tend to the theory that everyone has a need to dream. They don't know why, or whether the need is biological, psychological or both. But the need was pointed out dramatically in recent experiments in which the subjects were prevented from dreaming.

After being deprived of the ability to dream for two weeks, one man who was normally taciturn and inhibited suddenly became carefree. He reported that he went to a nightclub and permitted himself to be thrown out for deliberately not buying anything — a circumstance which ordinarily would have embarrassed him greatly.

Another man became highly suspicious of everyone after 14 dreamless nights. Both men returned to normal personality patterns after being permitted to dream again.

Sigmund Freud was the first to maintain that dreams were a safety valve permitting the subject to work off excess tensions. Current research has shown that animals and babies shortly after birth also dream, which suggests there are evolutionary reasons for dreaming not yet understood.

The more science understands about dreams, the more it understands the whole human psyche.

The World's Week In Focus

Day To Remember, Riots, Battles Mark News

IT WASN'T hard to remember the day the Americans arrived — June 6, 1944, at Normandy. This week the Americans were ordered out; President Charles de Gaulle no longer wanted them on French soil.

Secretary of Defense Robert S. McNamara announced some 12,700 U.S. military and civilians, mostly Air Force, would be moved to England within the next few months. The remaining 17,000 are slated to go, too, as soon as negotiations are completed. With them will go thousands of dependents, and the jobs of thousands of French civilians, and millions of American dollars.

De Gaulle no longer wants NATO forces on French soil. The Americans will be redeployed, to England, other parts of Europe, to the United States and elsewhere. A fundamental military shift in Europe was under way.

On the political front, a West German leader made a startling proposal — later disavowed by the Bonn government. Dr. Rainer Barzel, a leading candidate to succeed Chancellor Ludwig Erhard, suggested that in return for reunification of Germany, Soviet troops be allowed to stay in East Germany while West Germany guaranteed East Germany's debts to the Soviet Union.

Washington and the free world were somewhat aghast, but interested. The Communist world was angered by the implication that the Communist regime in East Germany was moribund.

DE GAULLE was due to go to Moscow soon with some proposals of his own for German unification, and there were reports that German politicians were vying with one another for new ideas on this old, and explosive subject.

In any event, the whole question of German reunification seemed up for reairing.

Tragedy At Sea

A bright sunny afternoon in New York Harbor, within sight of the Empire State Building, two tankers collided. One, gushing naphtha from a hole in her side, burst into flames. Heavy black smoke covered the area and a disaster alert was issued.

Tugs, fireboats and helicopters raced to the area, plucking tankermen from the flaming water, pulling the tankers apart, fighting fire on the ships. Within hours the fires were under control, one tanker was beached and the other towed to an anchorage off Brooklyn.

At least 20 men were dead, 40 injured and 12 missing. What caused the British tanker Alva Cape and the American tanker Texaco Massachusetts to collide? Apparently a mix up in signals.

OPERATION Hawthorne, Operation El Paso, Operation Sgt. Howard. The first two were planned and official, the last one quite the opposite. Hawthorne wound up Monday, in the hills north of Kontu. It was, for Viet Nam, a big operation, and it cost the 24th North Vietnamese Regiment at least 400 dead. For the time being, at least, elements of the U.S. 101st Airborne and the 1st Cavalry, Airmobile, Division, had smashed or dispersed the North Vietnamese regulars above Kontum.

El Paso, 50 miles northwest of Saigon, killed 100 or more Viet Cong as American and South Vietnamese units cleared out a guerrilla area. On Wednesday night, S. Sgt. Jimmie Howard, 36, of San Diego, Calif., led one of those classic stands the Marines are famous for. His 17 man platoon was holding Hill 488, some 35 miles northwest of Chu Lai, when hundreds of Viet Cong swarmed up the slopes in assault.

By dawn Thursday five Marines were dead, 11 wounded, including Howard, but the Marines still held the hill. They had only a dozen rounds of ammunition left. On the slopes were the bodies of 43 Viet Cong, and signs that many more bodies had been dragged away.

Howard said the enemy yelled at his men in English, "Marines, you die in an hour." The Marines yelled back: "You b—ain't got us yet." Said Howard of his men: "They were 17 of the greatest men God ever put on this earth."

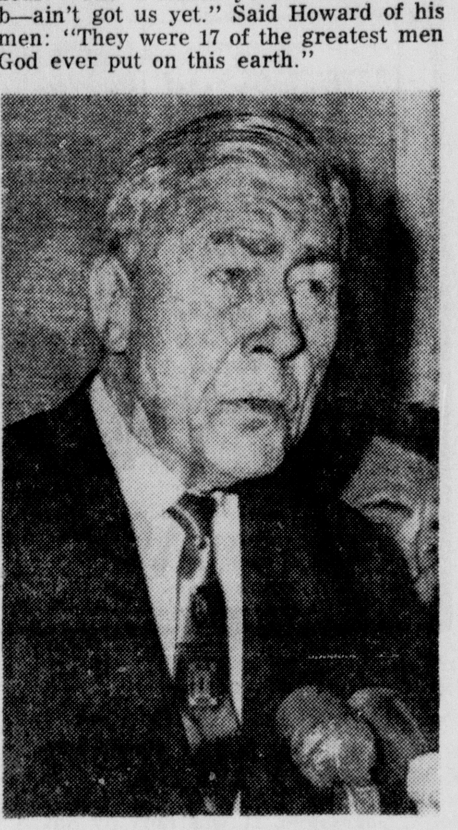

O. W. WILSON, Chicago police superintendent and a former college professor, addresses a news conference during riots in a Puerto Rican neighborhood in northwest Chicago. (AP Wirephoto)

Days Of Riots

Maybe it was spring, maybe it was the provos — self styled young provacateurs, maybe it was police violence. Whatever caused them, riots flared night after night in Amsterdam, Netherlands, a city of nearly one million. Some blamed the heat, some blamed the welfare state.

Labor party leader Gerard Nederhost declared: "This is terror. It has nothing to do with protest. Nihilists reign over the streets."

ONE NIGHT the riot leaders claimed they were protesting the war in Viet Nam, the next night it was police brutality, the next night it was no particular reason. There was no doubt about the results — one dead and at least 100 injured.

The causes weren't much clearer in Chicago, but Puerto Ricans rioted there for three nights before peace, at least temporary, was achieved. Police used gunfire Sunday night, nightsticks Monday night, and a combination of force and persuasion Tuesday night. At least eight Puerto Ricans were hospitalized, more than 100 arrested.

The melee began Sunday night when a policeman, called to halt an altercation, shot and slightly wounded a Puerto Rican youth. The policeman said the youth had aimed a gun at him. In the ensuing five hour riot, five police cars were burned, dozens of people hurt by rocks, and hundreds of store and car windows smashed.

Premier Ky

PREMIER Nguyen Cao Ky came to power a year ago Sunday. He has stayed in office longer than any head of South Viet Nam's government since Ngo Dinh Diem was overthrown Nov. 1, 1963.

The slender, phlegmatic air force general at 35 is slowly emerging as a shrewd politician. There are signs he has developed a taste for politics and intends to stay in one of Asia's riskiest businesses.

So far, despite some mistakes and working often against heavy odds, Ky has brushed aside all attempts to overthrow his regime.

HE HAS dealt with determination with the Buddhist extremist opposition, giving in to some demands and stiffly refusing those threatening his regime.

He takes things in his stride. One of his favorite expressions is "I am a fatalist."

It is virtually impossible to assess whether Ky has been effective as premier in this turmoil rocked nation. None of the problems besetting the country has been solved-and doubtless no single government can solve them. The fact that Ky has held on as long as he has is an ability to maneuver.

Slow spoken and impassive, Ky has sildom raised his voice when Buddhist crowds clamored for his head in the streets of Saigon. He neutralized dissident Lt. Gen Nguhen Chanh Thi, who was a major contender for power. Without consulting his American backers, Ky dispatched elite troops to quell Buddhist dissidence in Da Nang as it was threatening to spread wouthward.

THIS LAST week he was maneuvering cautiously to end the remnants of dissidence in the Buddhist stronghold of Hue.

The main force behind Ky is the air force which skyrocketed him to his political career. Elite strategic reserves of marines and paratroopes, many army generals also seem loyal to Ky.

He is working closely with Lt. Gen. Nguyen Van Thieu, Viet Nam's nominal head of state. Both have the backing of the U. S. government.

Ky tends to dismiss rumblings of revolt that occasionally sweep the Vietnamese army.

"THOSE micro Turks:" he says, referring to junior officers clamoring for reforms. "By now I am an old Turk."

Ky likes to quote Chinese proverbs, French witticisms and the rich lore of his own country. His answers are often those of a veteran politician.

Asked once whether he intended to stay in politics after the military regime gives way to a civilian government, Ky replied with a wink: "If the airplanes don't call me back, if my wife lets me."

War On Poverty

THE WAR on Poverty may be in deep trouble in Congress.

Few believe Congress will cut off or even substantially reduce the flow of funds for antipoverty projects in 1966-67, but some, Democrats as well as Republicans, expect a radical reorganization of the mutilibillion dollar effort.

If these Democratic fears and Republican hopes are justified, the change would virtually strip Sargent Shriver's Office of Economic Opportunity OEO of its authority. Responsibility for anti - poverty operations would be distributed among other federal agencies.

The situation won't come into clear focus until at least mid - July when the House takes up legislation to authorize a third year of anti - poverty spending at the $1.75 billion level President Johnson requested.

WHILE the bill would impose some new restrictions on the use of anti-poverty funds, it generally would authorize continuation of the same basic programs first approved by Congress in 1964.

It would make little change in the basic authority of the OEO to direct the war on poverty, the controversial issue.

Shriver, riding on almost universal praise for his job as director of the Peace Corps, set up OEO as a new agency with a direct line to the President.

But, Congress, which supplies the money, and the poor, in whose name it is spent, have been increasingly critical of OEO's performance.

NGUYEN CAO KY, above became premier of South Viet Nam a year ago Sunday and the 35 - year - old Air Force general is slowly emerging as an astute politican. He takes things in stride. A favorite expression is "I am a fatalist." So far he has, against heavy odds, brushed aside all attempts to overthrow his regime. (AP Wirephoto)

De Gaulle's Trip

PRESIDENT Charles de Gaulle of France arrives in Moscow Monday on what he apparently hopes will be an historic stop toward a new era of East West understanding in Europe.

French and Soviet sources agree that talks during De Gaulle's 11 day official visit, his first to the Soviet Union since 1944, will concentrate on European problems, especially those affecting Germany.

This prospect has left at least two of De Gaulle's allies the United States and West Germany, uneasy about possible French Soviet accords that could work against their interests.

But Soviet and French sources also agree that chances for significant political agreements are slight.

Both see brighter prospects for cultural and scientific agreements.

FRENCH Foreign Minister Couve de Murville, who will accompany De Gaulle, spelled out the official French view of the trip to the Foreign Affairs Commission of the French National Assembly June 9.

He said the international situation today permits a climate of detente in Europe plus a regularization of the German problem.

He said he expected no spectacular agreement but added, "It is possible that accords in the cultural, scientific and space fields will be signed in Moscow."

France is negotiating to launch space satellites from Soviet sites. So far the Kremlin has balked at giving French scientists access to top secret launch pads.

Any sharp increase in Soviet French scientific cooperation is expected to further strain U.S. French relations.

LEONID I. Brezhev, general secretary of the Soviet Communist party, stressed in a speech June 11 that the Kremlin views European security and Viet Nam as the world's two most important problems.

On the other key problem Brezhnev stressed, European security, the two countries hold closer views.

BOTH SEE the problem of European security largely in what kind of future awaits divided Germany.

Both favor a German settlement.

Both oppose German acess to nuclear weapons.

Both favor a conference of all European states.

But often they are not talking the same language.

France sees a German settlement as reunification. The Soviets fear a unified and resurgent Germany.

The Soviets favor peace treaties with what they call the two German states. France does not recognize East Germany.

The French hope for a reduction of East-West tensions in Europe before a peace treaty is signed. The Russians say they see peace treaties as the way to reduced tension in Europe.

THE RUSSIANS would insist on giving East Germany full participation in a conference of all European states. France has said it will not agree to full status for East Germany.

On U.S. participation in such a conference the two countries appear close. The Russians are pushing for an East-West security conference of European nations that would exclude the United States.

French sources have said France would resist Soviet efforts to keep the United States out of what they call a proper place on such a matter but have not defined what they feel is that proper place.

De Gaulle has made it clear that he views German reunification as a European problem to be solved by Europeans, without the United States.

The Week's Twin Cities-Area News In Review

By RICHARD TYLER
World Staff Writer

It must have been a solemn and emotional gathering last Tuesday as, just a part from the ballyhoo of election night, four people assembled for their final official meeting.

The four — West Monroe aldermen — now have gone their separate ways: Charles Anding to continue in service to the city for four more years; Earl Duncan, Mrs. Joyce T. Smith and A. L. DeLoach Jr., back to their private pursuits.

Originally they were five, but one of the most active and civic - minded of their number, George Wylie, was lost this year, the victim of an apparent heart attack.

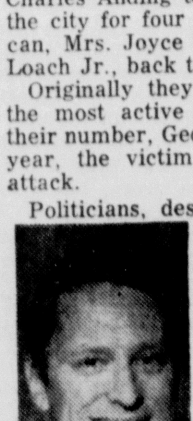

TYLER

Politicians, despite the fact that they must win a majority of votes to gain public office, are not always the most popular people. And perhaps, in the interest of a healthy critical faculty, this is good.

But credit Tuesday was being given where it was due, by other city officials and by residents who came to shake hands. Thanks to large unexpected expenses occurring as their predecessors left office, the current aldermen had for one of their first official acts to borrow money. A continuing deficit the following year necessitated the borrowing of a second sum of $60,000.

By the third year of the administration, however, Mayor J. Allan Norris and the five had the city on a paying basis, where it is today, and as the months rolled by, three large legal judgments against the city — of long-standing — were retired, as well. Then. last year, to add to its achievements, the board acquired a new utilities and street department complex, plus suitable land for the sewage disposal facilities that some day will be built.

As governments go, it was the opinion of most observers that the past four years in West Monroe were sound ones of foundation - laying for the future. The four aldermen thanked residents publically for the "honor" of having served.

As they sat, votes were being cast to name successors for three of them and for the mayor, stepping down a three-time winner.

THE ELECTIONS

Indeed, besides in West Monroe, general elections were humming in Sterlington, Winnfield, Jonesboro and Gilbert, marked by Republican or independent challenges in each.

As expected the G.O.P. made its presence vivid in West Monroe despite the over - powering strength displayed by Democratic mayoralty candidate Bert Hatten. The Democrat collected 2,490 votes, but the Republican, W. G. Haynes Jr., the first of his ilk in West Monroe's political wars in recent history, found almost 1,200 supporters.

Running last in a field of seven for aldermen, Horace Eyre and Kenneth Adams did well enough, considering the fledgling status of the city's Republicanism. Winners, however, were Democrats: (in order of popularity) Roland Nix, Jeff Caldwell Jr., Truett Thorn, Dr. E. S. Blackmon and Anding.

Sterlington Mayor L. Marvin Brantley, alone in the lists, lived up to predictions that he would win, while these Democrats — J. E. Barton, Dr. Henry Jones, John E. Plunkett, James H. Rainwater and Baxter T. Sinclair — overcame the single Republican, Phillip M. Spencer. The lone marshal candidate, Jess Cain, was a winner.

All take office July 1. Hatten, claiming the victory he had forecast the day before, called West Monroe's future "unlimited."

But the closest race between Demos and Republicans took place over in Winnfield, with Mayor Mary W. Allen edging out the G.O.P.'s Jack Cameron by 145 votes. Her Democratic aldermen were unopposed.

In Jonesboro, Lelon Swanner bested his challenger, Henry Runyon, by about 250, as the five Democratic candidates put down four Republicans for seats as aldermen.

Down at Gilbert, too, it was all Democrats, with three going in over a write-in independent. Mayor Jack R. McKee and Marshal J. D. Jones were unopposed.

POLITICS

Politics, as has been true in recent weeks, has been an attention - grabber, for reasons vastly different from elections, though coming elections doubtless are held in mind by some of those at center stage.

Still much in the public press, for example, is the proposed firemen's pay raise bill. So is Franklin Rep. Lantz Womack's proposed Fifth District one cent sales tax. An old nemesis — a crusade to some, bete noir to others — the form of further squabbles over boundaries between the Monroe and Ouachita school systems, returned to haunt officialdom.

Sen. Jamar Adcock of Monroe must have felt himself the post haunted of all. The week started, in fact, with his flagellation by Mrs. Marie Louise Snellings for not having been "dependable" in helping the Ouachita board to a legislative remedy for taxing problems. The board's legislative chairman, Mrs. Snellings recalled that the senator has introduced a bill to remove Monroe dwellers — of which she is one—from the board, but had not, as pledged, moved to solidify the city system's taxing boundary.

The Ouachita board deplores the loss of maintenance tax revenue when areas were incorporated. Such revenues thenceforth proceed to the city board.

Sen. Adcock, the day after the criticism, secured a special dispensation and introduced the boundary - freezing bill, two weeks after the deadline for introductions. The city board and its president, W. S. Gannaway, predictably announced themselves opposed to the measure, and Adcock and Rep. George Wood received almost 200 telegrams in opposition in one morning. One wire favored it.

AWAITING WORD

Rep. Womack, meanwhile, said in Baton Rouge he was awaiting "something definite" from Ouachita relative to his district sales tax, explained by him in Monroe with less than enthusiastic results the previous week.

Executive Director Jim Williams of the Monroe Chamber of Commerce, speaking to the local Kiwanis Club Wednesday, WAS definite in stating the Chamber's unalterable opposition to the tax, as well as to the firemen's raise as it would be legislated in the capital.

While he expressed favor for raising school salaries, which the tax would be aimed at primarily, and more pay for firemen, Williams pointed out that Ouachita would collect $1.8 million more than it would receive, and that taxes or other action to cushion firefighters' pay might compromise other municipal improvements.

Mentioned specifically were city hopes for moving in 1968 into a lower fire insurance rating category, which Williams said would mean a general premium reduction of 25 per cent. He said premiums dropped 35 per cent in Monroe's last jump from Class 6 to Class 3.

QUALIFYING

Qualifying for the literal raft of political races upcoming in the August 13 primaries was another cause celebre of the week.

By the deadline for these lines, 20 Democrats had qualified with the parish committee to run for 10 separate posts, and three had qualified with the Monroe executive committee to seek a single seat on the school board. No Republicans had signed up with their parish or city committees, but at least three were expected to do so.

Parish Democrats had until 5 p.m. Saturday to qualify; those in the city until 5 p.m. Monday; and the Republicans, of both city and parish stripe, until 5 p.m. Wednesday.

Running so far for the Monroe School Board are H. Austin Miller, who stepped down from the party chairmanship to attempt it, Peter J. Dowd and Robert S. Kennedy.

Other qualifiers were: for assessor, Mrs. Mary Burt Coverdale, the incumbent, and Odis Russell; for Monroe city judge, Hewitt B. Johnson, William Logan Crowe, Billye L. Adams and George Fink; for Monroe marshal, Richard E. Reitzell, G. D. Glasscock and W. C. Oglesbee; for West Monroe marshal, Charles W. Towers and Pete O. Holcomb, the incumbent; for West Monroe judge, incumbent John McCormick; and for parish school board seats:

From Ward 3, B. A. Tarver, incumbent, and Leon T. Shamlin, a Negro; from Ward 5 (two seats), Morris Griggs, and Mrs. Fred Riser Sr., incumbent; from Ward 8, J. A. Rutledge, incumbent; from Ward 9, M. H. Head and Dwight Owens, incumbent; and from Ward 10 (two seats), Carl H. Thompson.

Meanwhile in other politics, Monroyan Louis L. LaDart issued a statement making official his run in August against veteran U.S. Rep. Otto E. Passman, and, in Alexandria, businessman Perry H. Coleman announced his candidacy for the Louisiana Public Service Commission.

This while, Atty. Gen. Jack P. F. Gremillion was calling the Caldwell Parish executive committee to direct it to call an election for a Ward 4 school board seat. Though the board set four other ward votes, spokesmen said Ward 4 was omitted due to an understanding the ward's board membership was being reduced after the last population count.

The Attorney General's Office figured in another prominent story of the week, as Ouachita police jurors made fireworks over fireworks. Ward 5's Allan Rawls disclosed his receipt of a legal opinion that the parish's ban on the poppers' sale, use or manufacture was illegal. He said he will move to rescind it at the next meeting Monday.

Promptly, Ward 3's Curtis Joiner, who passed the ban and then successfully defended it in a second, closer vote, said he will ask a delay before another vote, until the parish's legal eyes can be focused on pertinent law.

The jury meeting last Monday included a decision to buy land to locate a number of sewage treatment ponds, but did not include action on parish - wide planning, such as has been plumped by most city and Chamber, and some Ouachita, officials. At the first of an anticipated series of planning meetings between civic and governmental units last month, it was left with the jury to name a delegation for consultation on the subject matter of a second session.

Jury President T. W. Humphries says it is "very likely" that matter will reach the floor at the group's last regular June meeting this Monday.

OTHER NEWS

Of other news during the week, there was plenty. Remember these items?:

The Monroe City Council, in a special session Tuesday, awarded to the local firm of Bentz and Elmore a $293,696.50 contract on its 1966 street improvement and rebuilding program — greatly expanded, at nearly 15 miles altogether, over the 1965 program. With a completion period of 300 calendar days, the firm will be on the job within 30 days, working on 76 separate projects.

Bidding was set to go next Tuesday on two new residence halls at Northeast Louisiana State College. A total of $3.5 million in revenue bonds to finance the construction will be sold two days later, with the bonds to be retired from room rentals. Due on the "left bank," as it were, of Bayou DeSiard is an 11-story men's dorm and one of three levels for women.

Among the $22.3 million in bids accepted Wednesday by the Louisiana Highway Board was $300,000 for work in the Fifth District. Sifting still finer, a $93,805.16 bid was accepted for interstate signs and guardrails on 12.2 miles of the Calhoun-West Monroe road.

In the week's highway fatalities, a 64-year-old Oak Grove man, Mohler Yates, was dead-on-arrival after a two - truck crash some two miles west of his home town.

Death also dipped into the ranks of the area's well - known citizens, claiming Miss Marlene Bond of Monroe, knowledgeable nutritionist with the State Education Department and supervisor of lunch programs in 20 area school systems. Claude E. Carpenter, 76, former Bastrop police chief, died during the week, as well.

A 10-man delegation from Abilene, Tex., led by Mayor Ralph Hooks, made a flying visit Thursday to inspect Monroe's new municipal airport, was "very favorably impressed," and may use it as the model for a similar facility in that central Texas community of 105,000 persons.

Soviet Authority Wears Thin With Reds Around Globe

There was a time, under Stalin, when Soviet doctrine could flip flop overnight, and Communist parties everywhere obediently fell into line, parroting the Kremlin's every word. Now, when Moscow plays a tune, it is no guarantee that the others will dance to it.

By WILLIAM L. RYAN
AP Special Correspondent

Once the Kremlin ruled the world's Communist parties with an iron fist. Now it is evident that Soviet authority among European Reds is wearing thin and that Moscow Communism is in steady decline.

In the west, Communist leaders have been doing and saying things they would not have dreamed of doing and saying not long ago.

Outside the Red bloc, the big and strong Italian Communist party is the principal maverick alarming the Kremlin. Inside the bloc of Communist ruled nations, the main sinner in Muscovite eyes is the party of Romania. Both the Italians and Romanians are spreading a contagion.

FLIRT WITH HERESY

Soul searching Western European Communists flirt with heresy. They seem assailed by doubts that they will ever teach power without breaking out of the rigid straitjacket of Soviet dogma.

"A political organization which does not achieve its objectives in 50 years," one influential Italian Communist has said, "must seek reasons for the failure" — and do something about it.

What some are beginning to do about it, with Italian Communists in the lead, is break away from Soviet dictation. Italian Communists are saying the time has passed when Moscow can dictate to any and all parties.

Examining reasons for their failures, Western Communists seem to have discovered that they have been mortified by Soviet domestic policies, such as Moscow's penchant for strangling intellectual freedom. They evidently have been embarrassed by Soviet insistence on atheism as an inflexible rule for all Communists. They have been irked by Moscow's handling of its quarrel with Red China.

QUEST FOR RESPECTABILITY

Equally important, Western Communist parties have been questing for respectability in European eyes. Europe today is not the Europe of 20 years ago, staggering from the blows of World War II. It is fat and prosperous. Outworn dogma is losing its appeal, particularly among young people. Communists obviously are casting about for more logical roads to power.

The French party, long under Stalinist leadership and still able to capture 20 to 25 per cent of the vote in a national election, has trouble with young people who reject outdated and meaningless slogans. The party is trying to appeal to youth, to push young men into leadership positions. To do this it is adopting some un-Marxist measures.

The French Communist newspaper L'Humanite, for example, now publishes a glossy youth magazine, full of features about feminine beauty, modern comforts, hep music, movie gossip and such. It is almost indistinguishable from similiar capitalist magazines. And it is a symptom of the dilution of doctrine.

Italy's party still has plenty of followers who will vote Red. Communists claim a large share of responsibility for current Italian prosperity. But no longer do Italian Communists fight what they called "reformism." The term meant support of reforms instituted by non-Communist governments which might tend to deprive Communists of targets.

Instead, Communist leaders have found it more logical to join the reforms. They don't talk like fiery Marxists any more, even in the "Red belt" industrial areas where they are strongest. They act more, these days, like comfortable, middle class uncles.

In England, a tiny Communist party of only 33,000 members is slipping downhill. Its gestures toward respectability impel it at times to support Labor party attitudes and this, too, costs support among revolutionaries. Recently, the British party, searching for respectability, changed the name of its newspaper from "The Worker" to "The Morning Star." The paper's current format makes it look like just another capitalist publication.

DEPTH OF WORRY

Recent conferences of Western Communist leaders and other meetings of leaders from both bloc and Western nations indicate the depth of worry plaguing old line, hard bitten Muscovite Reds whose careers were tied to the Stalin era and the Communist International.

One such is Louis Saillant, general secretary of the World Federation of Trade Unions, long a reliable Red front. The WFTU is headed toward crisis. Saillant, speaking recently in Hungary, denied a crisis was building in WFTU ranks and then implicitly confirmed it.

"Are there heated debates?" he asked. "Yes, there are, but heated debates are going on all over the world and it would not be good if the workers' international organization were a calm lake at the bottom of a valley."

Once the WFTU was just that: a calm lake, wholly controlled from the Moscow center. Now, in Moscow, there is grumbling. Victor Grishin, candidate member of the Soviet Politburo and its delegate to the WFTU, has been demanding more unity in WFTU ranks. He has indicated annoyance at the Italians and French for suggesting construction of ideological bridges to non-Communist unions in the West. The crisis may be in full bloom by the time the WFTU holds it annual conference in December, in Hungary.

COMPLICATES PROBLEMS

The growingly bitter Soviet quarrel with Red China complicates the Kremlin's problems in the rest of the Communist world. China has provided another pole of Communist authority, yet another point of departure from Soviet domination of the whole movement, and the ranks of unbelievers in world communism are growing.

Here is how the Communist movement seems to look in most of France today:

France:—

The French party long had been subservient to Moscow under the late Juarice Thorez. It responded dutifully to all Moscows flips and flops. Today there are important exceptions.

The poet Louis Aragon, a member of the Central Committee, criticized the Soviet party for its handling of the case of two Soviet writers imprisoned on charges of publishing anti-Soviet works. He said the case would harm the Soviet Union — and by implication, Communist parties in the West.

President de Gaulle's policies have robbed the Communists of targets, cut the ground from under them. DeGaulle freed Algeria, took France out of colonialism in Africa, criticized U.S. policies, withdrew France's military forces from NATO. The Communists are left with no adequate points of attack.

The French Communist Central Committee put out a statement this spring supporting cultural and political freedoms and the idea that there can and should be opposition political parties even under Communist rule.

Italy:—

Italian Communists have been irked by Moscow's internal policies. In cultivated Western Europe, especially Italy, freedom of literary expression is important. Soviet violation of it was a reminder of the Stalin days. The Italian party publicly supports freedom of intellectual life and artistic expression. The Italian Communist leaders say they want to know whether a Communist ever has the right to say and write what he thinks.

The Italian party — and some others including the French — now deplore what is coming to be called "anti-God-ism." Italian Communists felt that rigid party line atheism got nowhere, that dogmatic atheism was worse than useless. It has interfered with Red aims for dialogues with Christian elements. If they were seeking respectability in the eyes of dominantly Catholic Italy, the Italian Communists did not want to be regarded as implacable enemies of religion.

DUTCH STAND

The Netherlands:—

The Dutch Communist party has announced its neutrality in what it called the "conflict between revisionist and dogmatist tendencies," meaning the Soviet Chinese split. It deplored the tendency of Moscow to try to knock heads together at international conferences. Unity, it said, had to be based on "complete independence of each and every party."

Austria:—

The Communist party in Austria today is at its all time low in membership—35,000 as against 90,000 when the Russians occupied a third of the country a dozen years ago. It was hurt by Soviet policies, including the crushing of the Hungarian revolution in 1956. To impress Socialists and others, the party adopts appearances of independence from Moscow, and was sharply critical of Moscow's crackdown on Soviet writers. It is edging toward the Italian line.

West Germany:—

The small Communist party has been legally banned since 1956. Its leader, Max Reimann, stays in East Germany In prosperous West Germany, the party is easily hurt by Soviet policies and the lingering Stalinism of the party in Communist ruled East Germany. It has almost no influence in West Germany and probably still would have little even if it were legal.

Spain:—

A tiny part of 5,000 or less, the Spanish Communists have all the complaints of their colleagues in Europe. The top leadership now has adopted what is called "the Romanian line," meaning independence from Soviet dominition. It is trying to make alliances with Catholics.

The Communist bloc:

The line of the Romanian party clearly has been one of more and more independence of Moscow, both on party and government levels. Some consider the Romanian line outright anti Soviet. It is improving relations with Western countries, trying to break through old barriers. Its foreign policy reflects national interests and hopes of entry into the world market. It has gone even farther than Yugoslavia had in "deviation."

The Hungarian party also has been squirming. It has criticized Western Communists for "too much liberalism" which leads them to criticize the "Mother land of Socialism," but obviously is not insensitive to the advantages Romania is acquiring from its own independent line.

This is true of the Czechoslovak party, too. It reported with what almost amounted to eagerness President Johnson's proposal that the United States broaden trade with the Communist bloc. It complains about "contemporary anti-communism," but warns also that some capitalist ideas are worth examining. Not to examine them would amount to "depriving ourselves of potential allies and chasing them into the arms of our enemies," one Czechoslovak newspaper article said recently. In a word: Let's stop kidding ourselves. Czech Communists who follow Moscow too closely now meet criticism.

THOUGHTFUL LOOKS

The European Communist world has been taking thoughtful looks at its problems.

In the West, about 15 Western Communists met in Vienna in early May, with neither Soviet nor bloc parties represented. In fact, the meeting was kept secret from Moscow, a reflection of growing independence.

The meeting indicated growing sentiment for discarding the centralized rule of the movement by Moscow. It investigated possibilities of new alliances with non - Communist organizations in Western Europe. A proposal was raised for an all - Europe conference of parties of both East and West Europe - but evidently without Soviet participation.

In short, neither "proletarian internationalism" nor Bolshevism nor Stalinism, nor loyal adherence to Moscow dictates has paid off for Communists either in the bloc nations or in advanced Western Europe.

Communists seem to be looking about them for new ways.

Losing Its Old Charm

Families Are Divided Against Each Other In Viet Nam's Quarter Century War

By MALCOLM W. BROWNE

SAIGON, South Viet Nam (AP) — An 11-year-old boy was feeling bored last lunar New Year's Day, so he went out in the fields. He took about 100 steps and then was blown to pieces by a Viet Cong mine.

That mine may have been planted by some of the squads commanded by his own father.

His mother had tried to chase him into the field outside their hut, but could not run. One of her legs had been blown off by a French mortar shell during the Indochina war.

Now, Mrs. Ho Thi Truc lives alone at the hamlet of Tam Phuoc 50 miles south of Saigon.

ONLY CHILD

Her dead son was her only child, and her husband, the Viet Cong commander, has not been home since before his son was born. She has other relatives but they live a long way off.

In dense, malarial jungle a few dozen miles northeast of Saigon, armies are clawing their way along trails, fighting, and bleeding and burning. For the American casualties there is a swift helicopter ride to an aid station or hospital, and even the United States is only a day away.

For many Vietnamese, whether they fight on the Viet Cong or government side, the question of life or death must be decided right there in the jungle. Both sides do the best they can with improvised hospitals and medics.

3rd Lt. Huynh Thach Thuong, 27, is a medical officer in the Saigon government army. He works at a compound in Long Khan Province about 30 miles northeast of Saigon, saving as many lives as he can.

2nd Lt. Ho Van Kiet, 30, is also a medical officer. He also works in a jungle compound, not more than 30 miles from Lt. Thuong. But Lt. Kiet is an officer in the Viet Cong army, and his job is saving the lives of guerrillas.

Thuong and Kiet were born three houses apart in the provincial town of Ben Tre 50 miles south of Saigon, and they are brothers-in-law. Both know that one day they may have to kill each other.

Kiet's older brother, Truc, is also a Viet Cong officer, but stationed in the Mekong River delta. It was Truc's son who was killed by the land mine. Truc, 40, has belonged to the Viet Cong and its forerunner, the Viet Minh, since 1944, and he now holds high rank. He is in charge of Viet Cong intelligence for an important sector of the Mekong Delta.

Truc's and Kiet's father, Ho Van Phuoc, was also a Viet Cong, but he is dead now, of tuberculosis he contracted during long years in the jungle.

The father of their government brother-in-law, Lt. Thuong, also is dead. He was a government official in the French colonial administration until 1946, when he was kidnaped and murdered by the Viet Minh.

Thuong's family, the sons and daughters of the murdered Huynh Van Tet, will never forgive the Viet Cong. And they will never forgive the neighboring Ho family for having some Viet Cong members.

Despite that, and over family objections, the two families were linked by marriage three years ago. It took an endless series of family rows and an elopement to do it.

Somehow, despite the passions of family feuds and revenge, despite the never ending war, despite the ghastly dislocations and tragedy, Vietnamese go on marrying, raising children and hoping that some day things will be different.

But after a quarter century, hope ceases to have much meaning, and women weep over their husbands' and brothers' coffins without tears.

DEADLY PATTERN

In these two South Vietnamese families, the Huyns and the Hos, politics, war and death have been the pattern since most of their members can remember. Among them there are Buddhists, Catholics and atheists. There are government officials and army officers, and there are Viet Cong officials and officers.

There are relatively wealthy sons and daughters, and there are impoverished peasant sons and daughters.

And, as in practically every family in North Viet Nam and South Viet Nam, there are sons and daughters proving that the old Romeo and Juliet story is still alive.

A member of the Huynh family, Lt. Thuong, and a member of the Ho family, Ho Thi Kim lan, are such a couple.

Thuong and his shy little wife, Lan, have had three daughters in their three years of marriage. Thuong's mother has taught Lan some of the tricks of cooking savory South Vietnamese soups.

Thuong and Lan and their three daughters share a comfortable room in Saigon's teeming Tan Dinh district. It's cheap enough that the rent does not overly strain Thuong's 40 U.S. dollars a month pay. Of course, that pay will buy no luxuries. Recreation is listening to a Japanese transistor radio or gambling with relatives, using the miniature Asian cards standard in almost all Vietnamese homes. Thuong can make or lose as much as $8 an evening gambling.

But the young officer gets home only about once a week for a couple of days. The rest of the time he is with his unit out in Long Khanh Province. He has never met his Viet Cong brothers in law, and accepts philosophically the fact that he might one day have to kill one or the other of them.

Nearly every man in Viet Nam with a secondary school or college education is drafted into the army as an officer, and officers must stay in a lot longer than the three - year minimum for enlisted men. Thuong was a school teacher when he was drafted three years ago, and it will be at least three years more before he will be able to leave the army and return to his old job.

Thuong's mother, the widow of his murdered father, lives in an adjacent room, helping out with little gifts of money and any other way she can manage. The family house in Ben Tre has been sold, because it is now too dangeous and difficult to make frequent trips between Ben Tre and Saigon.

Highway No. 4, the road from Saigon south into the Mekong Delta, used to be considered one of the safest roads in the country. It has good pavement all the way to My Tho, and traffic is so heavy the Viet Cong rarely used to plant mines or spring ambushes. In any case, the guerrillas rarely bothered old women traveling in buses.

But lately there has been trouble nearly every day along Route 4. Besides, it is a road that has brought tragedy to the family before.

MOTHER KILLED

In 1949, Lan's mother was on her way home to Ben Tre from Saigon, and was waiting to take the ferry across the north branch of the wide Mekong River at My Tho. A careening French army truck hit her and killed her instantly.

Lan's father, who was in the jungle with the Viet Minh, asked the communist high command for permission to attend his wife's funeral. Permission was denied. By then, the old man had become an important commissar — Viet Minh treasurer for all Kien Hoa Province - and apparently the leaders could not spare him.

It broke the old man's heart, and his health was already wrecked. In 1953, obviously dying of tuberculosis, old Ho Van Phuoc finally was allowed to leave the jungle and return to French occupied Ben Tre. He died there three years later, at least seeing the victory of the Viet Minh at Dien Bien Phu.

By the time Phuoc's wife was killed by the French truck at the ferry crossing, she had borne him eight sons and three daughters. In 1944, Phuoc wanted one of his sons to join him in the jungle with the guerrillas, and he sent word to Ben Tre that Truc, the third son, should come. That was how Truc became a Viet Cong.

When the war ended at the Geneva agreements of 1954, all Communist forces were ordered to leave South Viet Nam to be "regrouped" in North Viet Nam - the new "Democratic Republic of Viet Nam."

Truc was one of these troops, so he left his homeland in the south for the first time. He rose rapidly through the ranks in Hanoi, and was sent for training abroad, successively in France, England, and Communist China. In China he was taught the arts of military intelligence.

In 1964, Truc finally returned to his native Mekong River delta, but not the warmth of his family. His wife still has not seen him in 11 years, and his son is now dead. But Truc now commands Viet Cong intelligence operations over a wide area that includes much of his old homeland - Kien Hoa Province.

The seventh of the Ho sons entered the Viet Cong in a different way.

In the late 1950s, young Ho Van Kiet was a student in Saigon, a newcomer from the provinces to the bright lights of the big city. He met and promptly fell in love with a beautiful young coed in his college class.

This girl was a Viet Cong cadre, and she made political conversion the price of her love. Kiet joined the Viet Cong.

In 1960, Kiet was drafted into the government army as an officer, since he had a college education. He was thus a 3rd lieutenant in the Saigon army, but also was working for the Viet Cong.

Later he deserted from the army and went to the D Zone jungle, to become a full time Viet Cong fighting man.

Kiet's wife, a Viet Cong second lieutenant in her own right, quickly joined him in the jungle with their daughter.

BARRAGE OF DEATH

Since then, the Kiet family has lived continuously in D Zone under the barrage of death from American B52 bombers and exposed to helicopter operations. Kiet is a medical officer and his wife teaches at a Viet Cong primary school. Kiet's sister here in Saigon has no idea whether they are even still alive.

"Of my two Viet Cong brothers," Lan says, "I worry most about Kiet. I'm afraid he is sure to be killed out there. My father, who is dead, I never really knew, and my other Viet Cong brother, Truc, left the house when I was only six, so I don't really know him, either.

"For me the only people who matter anymore are my husband and my three daughters. I have to forget about all the others. I hope they all live, but most of all I hope my own new family will live. Also, I hope my fourth child will be a son."

One has the feeling that politics are not very important for either Thuong or Lan. Both are 27 years old, born in 1939. That was the year World War II began, and also was the beginning of more or less continuous war in Viet Nam.

"Who doesn't want to see an end to this war," Lan says.

"Everyone in this nation, both North and South Viet Nam, lives under the shadow of death."

Both the Ho and Huyn families will go on fighting, of course.

On Lan's side, besides her two Viet Cong brothers there are two brothers working as civil servants for the Saigon government, one in the government army, and one in the air force. They also are at war with brothers Kiet and Truc.

In Thuong's family, there are two brothers in the government army, one as a government intelligence agent, and two others as civil servants.

Everyone in Viet Nam ends up being committed to one side or the other, in one way or another, including the women and children.

The trick is to avoid being committed so deeply that one is permanently separated from one's family.

"Many of us have died," Thuong says. "Many more will die. Even though we'll probably lose, we still have to gamble on life."

WAR AND TRAGEDY have been a way of life for the people of Viet Nam for a quarter of a century. Marriage between a son of the Huynhs, committed to the South Vietnamese government, and a daughter of the Hos, with two Viet Cong officers, has healed no wounds and brought no hope. Symbolic of the nation's tragedy, South Vietnamese troops move through a Viet Cong village still smoking after a napalm attack by planes. (AP Newsfeatures Photo)

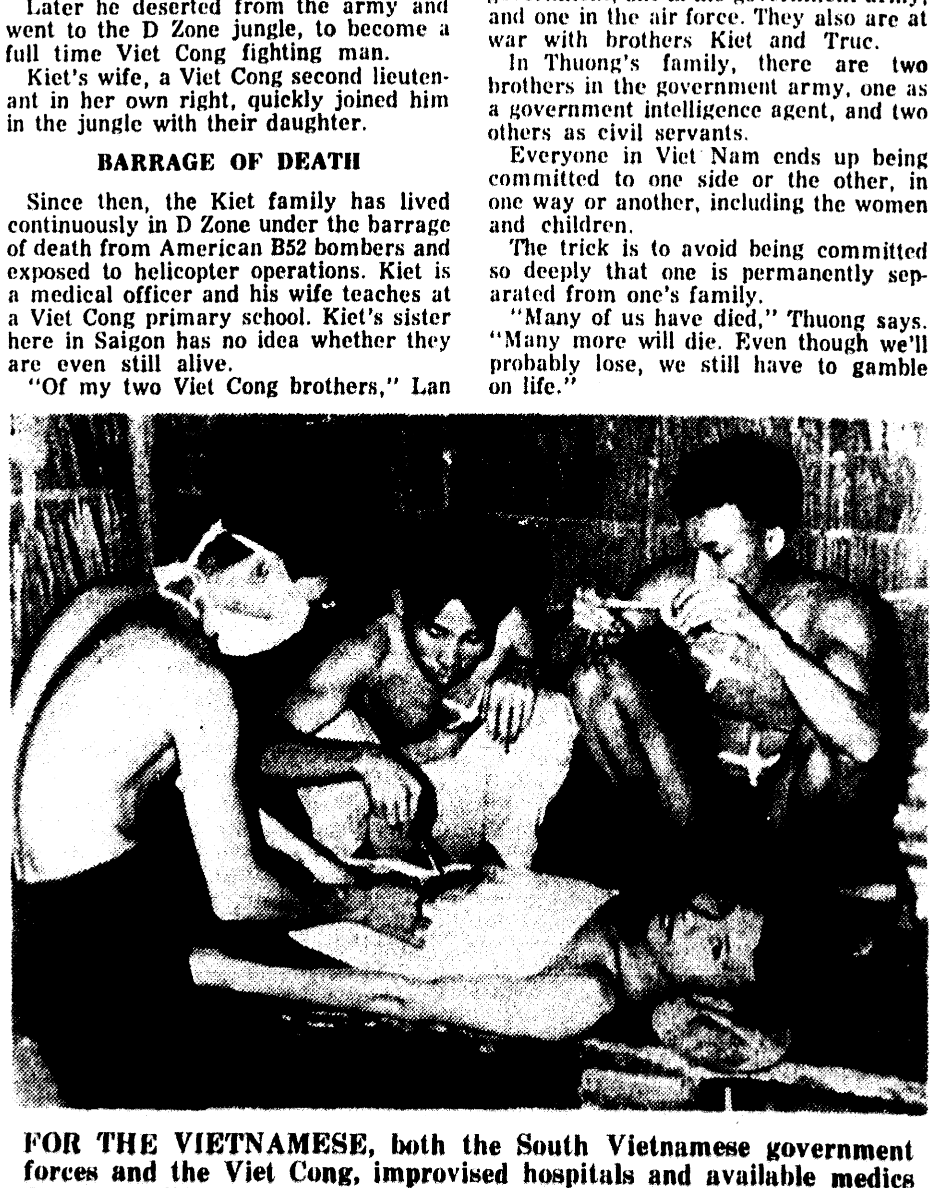

FOR THE VIETNAMESE, both the South Vietnamese government forces and the Viet Cong, improvised hospitals and available medics determine life and death if they are wounded in the jungle. Here a wounded Viet Cong guerrilla is attended at an aid station. In the tangled family situations of the divided country, 3rd Lieut. Huynh Thach Thuong is a government medical officer while one of his wife's brothers is a Viet Cong medical officer in a jungle compound 30 miles away. (AP Newsfeatures Photo)

Soviet Authority Wears Thin With Reds Around Globe

There was a time, under Stalin, when Soviet doctrine could flip flop overnight, and Communist parties everywhere obediently fell into line, parroting the Kremlin's every word. Now, when Moscow plays a tune, it is no guarantee that the others will dance to it.

By WILLIAM L. RYAN
AP Special Correspondent

Once the Kremlin ruled the world's Communist parties with an iron fist. Now it is evident that Soviet authority among European Reds is wearing thin and that Moscow Communism is in steady decline.

In the west, Communist leaders have been doing and saying things they would not have dreamed of doing and saying not long ago.

Outside the Red bloc, the big and strong Italian Communist party is the principal maverick alarming the Kremlin. Inside the bloc of Communist ruled nations, the main sinner in Muscovite eyes is the party of Romania. Both the Italians and Romanians are spreading a contagion.

FLIRT WITH HERESY

Soul searching Western European Communists flirt with heresy. They seem assailed by doubts that they will ever teach power without breaking out of the rigid straitjacket of Soviet dogma.

"A political organization which does not achieve its objectives in 50 years," one influential Italian Communist has said, "must seek reasons for the failure" — and do something about it.

What some are beginning to do about it, with Italian Communists in the lead, is break away from Soviet dictation. Italian Communists are saying the time has passed when Moscow can dictate to any and all parties.

Examining reasons for their failures, Western Communists seem to have discovered that they have been mortified by Soviet domestic policies, such as Moscow's penchant for strangling intellectual freedom. They evidently have been embarrassed by Soviet insistence on atheism as an inflexible rule for all Communists. They have been irked by Moscow's handling of its quarrel with Red China.

QUEST FOR RESPECTABILITY

Equally important, Western Communist parties have been questing for respectability in European eyes. Europe today is not the Europe of 20 years ago, staggering from the blows of World War II. It is fat and prosperous. Outworn dogma is losing its appeal, particularly among young people. Communists obviously are casting about for more logical roads to power.

The French party, long under Stalinist leadership and still able to capture 20 to 25 per cent of the vote in a national election, has trouble with young people who reject outdated and meaningless slogans. The party is trying to appeal to youth, to push young men into leadership positions. To do this it is adopting some un-Marxist measures.

The French Communist newspaper L'Humanite, for example, now publishes a glossy youth magazine, full of features about feminine beauty, modern comforts, hep music, movie gossip and such. It is almost indistinguishable from similiar capitalist magazines. And it is a symptom of the dilution of doctrine.

Italy's party still has plenty of followers who will vote Red. Communists claim a large share of responsibility for current Italian prosperity. But no longer do Italian Communists fight what they called "reformism." The term meant support of reforms instituted by non-Communist governments which might tend to deprive Communists of targets.

Instead, Communist leaders have found it more logical to join the reforms. They don't talk like fiery Marxists any more, even in the "Red belt" industrial areas where they are strongest. They act more, these days, like comfortable, middle class uncles.

In England, a tiny Communist party of only 33,000 members is slipping downhill. Its gestures toward respectability impel it at times to support Labor party attitudes and this, too, costs support among revolutionaries. Recently, the British party, searching for respectability, changed the name of its newspaper from "The Worker" to "The Morning Star." The paper's current format makes it look like just another capitalist publication.

DEPTH OF WORRY

Recent conferences of Western Communist leaders and other meetings of leaders from both bloc and Western nations indicate the depth of worry plaguing old line, hard bitten Muscovite Reds whose careers were tied to the Stalin era and the Communist International.

One such is Louis Saillant, general secretary of the World Federation of Trade Unions, long a reliable Red front. The WFTU is headed toward crisis. Saillant, speaking recently in Hungary, denied a crisis was building in WFTU ranks and then implicitly confirmed it.

"Are there heated debates?" he asked. "Yes, there are, but heated debates are going on all over the world and it would not be good if the workers' international organization were a calm lake at the bottom of a valley."

Once the WFTU was just that: a calm lake, wholly controlled from the Moscow center. Now, in Moscow, there is grumbling. Victor Grishin, candidate member of the Soviet Politburo and its delegate to the WFTU, has been demanding more unity in WFTU ranks. He has indicated annoyance at the Italians and French for suggesting construction of ideological bridges to non-Communist unions in the West. The crisis may be in full bloom by the time the WFTU holds it annual conference in December, in Hungary.

COMPLICATES PROBLEMS

The growingly bitter Soviet quarrel with Red China complicates the Kremlin's problems in the rest of the Communist world. China has provided another pole of Communist authority, yet another point of departure from Soviet domination of the whole movement, and the ranks of unbelievers in world communism are growing.

Here is how the Communist movement seems to look in most of France today:

France:—

The French party long had been subservient to Moscow under the late Juarice Thorez. It responded dutifully to all Moscows flips and flops. Today there are important exceptions.

The poet Louis Aragon, a member of the Central Committee, criticized the Soviet party for its handling of the case of two Soviet writers imprisoned on charges of publishing anti-Soviet works. He said the case would harm the Soviet Union — and by implication, Communist parties in the West.

President de Gaulle's policies have robbed the Communists of targets, cut the ground from under them. DeGaulle freed Algeria, took France out of colonialism in Africa, criticized U.S. policies, withdrew France's military forces from NATO. The Communists are left with no adequate points of attack.

The French Communist Central Committee put out a statement this spring supporting cultural and political freedoms and the idea that there can and should be opposition political parties even under Communist rule.

Italy:—

Italian Communists have been irked by Moscow's internal policies. In cultivated Western Europe, especially Italy, freedom of literary expression is important. Soviet violation of it was a reminder of the Stalin days. The Italian party publicly supports freedom of intellectual life and artistic expression. The Italian Communist leaders say they want to know whether a Communist ever has the right to say and write what he thinks.

The Italian party — and some others including the French — now deplore what is coming to be called "anti-God-ism." Italian Communists felt that rigid party line atheism got nowhere, that dogmatic atheism was worse than useless. It has interfered with Red aims for dialogues with Christian elements. If they were seeking respectability in the eyes of dominantly Catholic Italy, the Italian Communists did not want to be regarded as implacable enemies of religion.

DUTCH STAND

The Netherlands:—

The Dutch Communist party has announced its neutrality in what it called the "conflict between revisionist and dogmatist tendencies," meaning the Soviet Chinese split. It deplored the tendency of Moscow to try to knock heads together at international conferences. Unity, it said, had to be based on "complete independence of each and every party."

Austria:—

The Communist party in Austria today is at its all time low in membership—35,000 as against 90,000 when the Russians occupied a third of the country a dozen years ago. It was hurt by Soviet policies, including the crushing of the Hungarian revolution in 1956. To impress Socialists and others, the party adopts appearances of independence from Moscow, and was sharply critical of Moscow's crackdown on Soviet writers. It is edging toward the Italian line.

Losing Its Old Charm

West Germany:—

The small Communist party has been legally banned since 1956. Its leader, Max Reimann, stays in East Germany In prosperous West Germany, the party is easily hurt by Soviet policies and the lingering Stalinism of the party in Communist ruled East Germany. It has almost no influence in West Germany and probably still would have little even if it were legal.

Spain:—

A tiny part of 5,000 or less, the Spanish Communists have all the complaints of their colleagues in Europe. The top leadership now has adopted what is called "the Romanian line," meaning independence from Soviet dominition. It is trying to make alliances with Catholics.

The Communist bloc:

The line of the Romanian party clearly has been one of more and more independence of Moscow, both on party and government levels. Some consider the Romanian line outright anti Soviet. It is improving relations with Western countries, trying to break through old barriers. Its foreign policy reflects national interests and hopes of entry into the world market. It has gone even farther than Yugoslavia had in "deviation."

The Hungarian party also has been squirming. It has criticized Western Communists for "too much liberalism" which leads them to criticize the "Mother land of Socialism," but obviously is not insensitive to the advantages Romania is acquiring from its own independent line.

This is true of the Czechoslovak party, too. It reported with what almost amounted to eagerness President Johnson's proposal that the United States broaden trade with the Communist bloc. It complains about "contemporary anti-communism," but warns also that some capitalist ideas are worth examining. Not to examine them would amount to "depriving ourselves of potential allies and chasing them into the arms of our enemies," one Czechoslovak newspaper article said recently. In a word: Let's stop kidding ourselves. Czech Communists who follow Moscow too closely now meet criticism.

THOUGHTFUL LOOKS

The European Communist world has been taking thoughtful looks at its problems.

In the West, about 15 Western Communists met in Vienna in early May, with neither Soviet nor bloc parties represented. In fact, the meeting was kept secret from Moscow, a reflection of growing independence.

The meeting indicated growing sentiment for discarding the centralized rule of the movement by Moscow. It investigated possibilities of new alliances with non - Communist organizations in Western Europe. A proposal was raised for an all - Europe conference of parties of both East and West Europe - but evidently without Soviet participation.

In short, neither "proletarian internationalism" nor Bolshevism nor Stalinism, nor loyal adherence to Moscow dictates has paid off for Communists either in the bloc nations or in advanced Western Europe.

Communists seem to be looking about them for new ways.

Families Are Divided Against Each Other In Viet Nam's Quarter Century War

By MALCOLM W. BROWNE

SAIGON, South Viet Nam (AP) — An 11-year-old boy was feeling bored last lunar New Year's Day, so he went out in the fields. He took about 100 steps and then was blown to pieces by a Viet Cong mine.

That mine may have been planted by some of the squads commanded by his own father.

His mother had tried to chase him into the field outside their hut, but could not run. One of her legs had been blown off by a French mortar shell during the Indochina war.

Now, Mrs. Ho Thi Truc lives alone at the hamlet of Tam Phuoc 50 miles south of Saigon.

ONLY CHILD

Her dead son was her only child, and her husband, the Viet Cong commander, has not been home since before his son was born. She has other relatives but they live a long way off.

In dense, malarial jungle a few dozen miles northeast of Saigon, armies are clawing their way along trails, fighting, and bleeding and burning. For the American casualties there is a swift helicopter ride to an aid station or hospital, and even the United States is only a day away.

For many Vietnamese, whether they fight on the Viet Cong or government side, the question of life or death must be decided right there in the jungle. Both sides do the best they can with improvised hospitals and medics.

3rd Lt. Huynh Thach Thuong, 27, is a medical officer in the Saigon government army. He works at a compound in Long Khan Province about 30 miles northeast of Saigon, saving as many lives as he can.

2nd Lt. Ho Van Kiet, 30, is also a medical officer. He also works in a jungle compound, not more than 30 miles from Lt. Thuong. But Lt. Kiet is an officer in the Viet Cong army, and his job is saving the lives of guerrillas.

Thuong and Kiet were born three houses apart in the provincial town of Ben Tre 50 miles south of Saigon, and they are brothers-in-law. Both know that one day they may have to kill each other.

Kiet's older brother, Truc, is also a Viet Cong officer, but stationed in the Mekong River delta. It was Truc's son who was killed by the land mine. Truc, 40, has belonged to the Viet Cong and its forerunner, the Viet Minh, since 1944, and he now holds high rank. He is in charge of Viet Cong intelligence for an important sector of the Mekong Delta.

Truc's and Kiet's father, Ho Van Phuoc, was also a Viet Cong, but he is dead now, of tuberculosis he contracted during long years in the jungle.

The father of their government brother-in-law, Lt. Thuong, also is dead. He was a government official in the French colonial administration until 1946, when he was kidnaped and murdered by the Viet Minh.

Thuong's family, the sons and daughters of the murdered Huynh Van Tet, will never forgive the Viet Cong. And they will never forgive the neighboring Ho family for having some Viet Cong members.

Despite that, and over family objections, the two families were linked by marriage three years ago. It took an endless series of family rows and an elopement to do it.

Somehow, despite the passions of family feuds and revenge, despite the never ending war, despite the ghastly dislocations and tragedy, Vietnamese go on marrying, raising children and hoping that some day things will be different.

But after a quarter century, hope ceases to have much meaning, and women weep over their husbands' and brothers' coffins without tears.

DEADLY PATTERN

In these two South Vietnamese families, the Huyns and the Hos, politics, war and death have been the pattern since most of their members can remember. Among them there are Buddhists, Catholics and atheists. There are government officials and army officers, and there are Viet Cong officials and officers.

There are relatively wealthy sons and daughters, and there are impoverished peasant sons and daughters.

And, as in practically every family in North Viet Nam and South Viet Nam, there are sons and daughters proving that the old Romeo and Juliet story is still alive.

A member of the Huynh family, Lt. Thuong, and a member of the Ho family, Ho Thi Kim lan, are such a couple.

Thuong and his shy little wife, Lan, have had three daughters in their three years of marriage. Thuong's mother has taught Lan some of the tricks of cooking savory South Vietnamese soups.

Thuong and Lan and their three daughters share a comfortable room in Saigon's teeming Tan Dinh district. It's cheap enough that the rent does not overly strain Thuong's 40 U.S. dollars a month pay. Of course, that pay will buy no luxuries. Recreation is listening to a Japanese transistor radio or gambling with relatives, using the miniature Asian cards standard in almost all Vietnamese homes. Thuong can make or lose as much as $8 an evening gambling.

But the young officer gets home only about once a week for a couple of days. The rest of the time he is with his unit out in Long Khanh Province. He has never met his Viet Cong brothers in law, and accepts philosophically the fact that he might one day have to kill one or the other of them.

Nearly every man in Viet Nam with a secondary school or college education is drafted into the army as an officer, and officers must stay in a lot longer than the three - year minimum for enlisted men. Thuong was a school teacher when he was drafted three years ago, and it will be at least three years more before he will be able to leave the army and return to his old job.

Thuong's mother, the widow of his murdered father, lives in an adjacent room, helping out with little gifts of money and any other way she can manage. The family house in Ben Tre has been sold, because it is now too dangeous and difficult to make frequent trips between Ben Tre and Saigon.

Highway No. 4, the road from Saigon south into the Mekong Delta, used to be considered one of the safest roads in the country. It has good pavement all the way to My Tho, and traffic is so heavy the Viet Cong rarely used to plant mines or spring ambushes. In any case, the guerrillas rarely bothered old women traveling in buses.

But lately there has been trouble nearly every day along Route 4. Besides, it is a road that has brought tragedy to the family before.

MOTHER KILLED

In 1949, Lan's mother was on her way home to Ben Tre from Saigon, and was waiting to take the ferry across the north branch of the wide Mekong River at My Tho. A careening French army truck hit her and killed her instantly.

Lan's father, who was in the jungle with the Viet Minh, asked the communist high command for permission to attend his wife's funeral. Permission was denied. By then, the old man had become an important commissar — Viet Minh treasurer for all Kien Hoa Province - and apparently the leaders could not spare him.

It broke the old man's heart, and his health was already wrecked. In 1953, obviously dying of tuberculosis, old Ho Van Phuoc finally was allowed to leave the jungle and return to French occupied Ben Tre. He died there three years later, at least seeing the victory of the Viet Minh at Dien Bien Phu.

By the time Phuoc's wife was killed by the French truck at the ferry crossing, she had borne him eight sons and three daughters. In 1944, Phuoc wanted one of his sons to join him in the jungle with the guerrillas, and he sent word to Ben Tre that Truc, the third son, should come. That was how Truc became a Viet Cong.

When the war ended at the Geneva agreements of 1954, all Communist forces were ordered to leave South Viet Nam to be "regrouped" in North Viet Nam - the new "Democratic Republic of Viet Nam."

Truc was one of these troops, so he left his homeland in the south for the first time. He rose rapidly through the ranks in Hanoi, and was sent for training abroad, successively in France, England, and Communist China. In China he was taught the arts of military intelligence.

In 1964, Truc finally returned to his native Mekong River delta, but not the warmth of his family. His wife still has not seen him in 11 years, and his son is now dead. But Truc now commands Viet Cong intelligence operations over a wide area that includes much of his old homeland - Kien Hoa Province.

The seventh of the Ho sons entered the Viet Cong in a different way.

In the late 1950s, young Ho Van Kiet was a student in Saigon, a newcomer from the provinces to the bright lights of the big city. He met and promptly fell in love with a beautiful young coed in his college class.

This girl was a Viet Cong cadre, and she made political conversion the price of her love. Kiet joined the Viet Cong.

In 1960, Kiet was drafted into the government army as an officer, since he had a college education. He was thus a 3rd lieutenant in the Saigon army, but also was working for the Viet Cong.

Later he deserted from the army and went to the D Zone jungle, to become a full time Viet Cong fighting man.

Kiet's wife, a Viet Cong second lieutenant in her own right, quickly joined him in the jungle with their daughter.

BARRAGE OF DEATH

Since then, the Kiet family has lived continuously in D Zone under the barrage of death from American B52 bombers and exposed to helicopter operations. Kiet is a medical officer and his wife teaches at a Viet Cong primary school. Kiet's sister here in Saigon has no idea whether they are even still alive.

"Of my two Viet Cong brothers," Lan says, "I worry most about Kiet. I'm afraid he is sure to be killed out there. My father, who is dead, I never really knew, and my other Viet Cong brother, Truc, left the house when I was only six, so I don't really know him, either.

"For me the only people who matter anymore are my husband and my three daughters. I have to forget about all the others. I hope they all live, but most of all I hope my own new family will live. Also, I hope my fourth child will be a son."

One has the feeling that politics are not very important for either Thuong or Lan. Both are 27 years old, born in 1939. That was the year World War II began, and also was the beginning of more or less continuous war in Viet Nam.

"Who doesn't want to see an end to this war," Lan says.

"Everyone in this nation, both North and South Viet Nam, lives under the shadow of death."

Both the Ho and Huyn families will go on fighting, of course.

On Lan's side, besides her two Viet Cong brothers there are two brothers working as civil servants for the Saigon government, one in the government army, and one in the air force. They also are at war with brothers Kiet and Truc.

In Thuong's family, there are two brothers in the government army, one as a government intelligence agent, and two others as civil servants.

Everyone in Viet Nam ends up being committed to one side or the other, in one way or another, including the women and children.

The trick is to avoid being committed so deeply that one is permanently separated from one's family.

"Many of us have died," Thuong says. "Many more will die. Even though we'll probably lose, we still have to gamble on life."

WAR AND TRAGEDY have been a way of life for the people of Viet Nam for a quarter of a century. Marriage between a son of the Huynhs, committed to the South Vietnamese government, and a daughter of the Hos, with two Viet Cong officers, has healed no wounds and brought no hope. Symbolic of the nation's tragedy, South Vietnamese troops move through a Viet Cong village still smoking after a napalm attack by planes. (AP Newsfeatures Photo)

FOR THE VIETNAMESE, both the South Vietnamese government forces and the Viet Cong, improvised hospitals and available medics determine life and death if they are wounded in the jungle. Here a wounded Viet Cong guerrilla is attended at an aid station. In the tangled family situations of the divided country, 3rd Lieut. Huynh Thach Thuong is a government medical officer while one of his wife's brothers is a Viet Cong medical officer in a jungle compound 30 miles away. (AP Newsfeatures Photo)

Weekly New York Stock Exchange Transactions

NEW YORK (AP)—Following is a record of selected stocks traded this week on the New York Stock Exchange, giving the individual sales for the week, the week's high, low and closing prices and the net change from last week's close.

Stock	Sales (hds.)	High	Low	Close	Net Chg.
[illegible]					
Upjohn 1.48	206	75¾	73⅞	74½—	⅞

—VWXYZ—

Stock	Sales (hds.)	High	Low	Close	Net Chg.
Vanad 1.40a	86	28½	27⅞	27⅞—	½
Varian As	1065	35⅝	33	34⅛+	⅛
Vendo Co .50	125	33¾	31¼	31½—	½
VaElPw 1.28	527	44⅜	42⅞	43 —	1¼
WarnPict .50	178	14½	13⅛	14 +	1⅛
WarnLamb 1	349	39⅝	38	39⅝+	1¼
WashWat 1.08	77	22⅛	21¾	21⅞—	⅛
Westn AirL 1	1442	52⅝	49⅝	51¾+	1¾
WnBanc 1.10	172	31⅞	31⅛	31½—	¼
WUnTel 1.40	248	41⅞	39¾	39¾+	⅜
WestgEl 1.40	598	58½	57⅜	58 +	⅞
Weyerhr 1.40	217	37⅜	36⅝	36⅞—	¼
Whirl Cp 1.60	399	45¼	43¾	44 —	¾
White M 1.60	218	45	43¼	44¾+	1⅜
Wilson Co 2	54	50¾	50¼	50¾+	⅛
WinnDix 1.32	74	32⅞	32	32¼—	⅜
Woolworth 1	729	24¼	23⅛	23½+	⅛
Worthing 1.20	180	36¼	35	35⅝—	⅛
Xerox Corp 1	1817	264½	256	257⅛—	2⅜
YngstSht 1.80	218	36⅞	34⅛	34¼—	2¼
Zenith Rad 1	1198	81½	76¼	78 —	½

Copyrighted by The Associated Press 1966

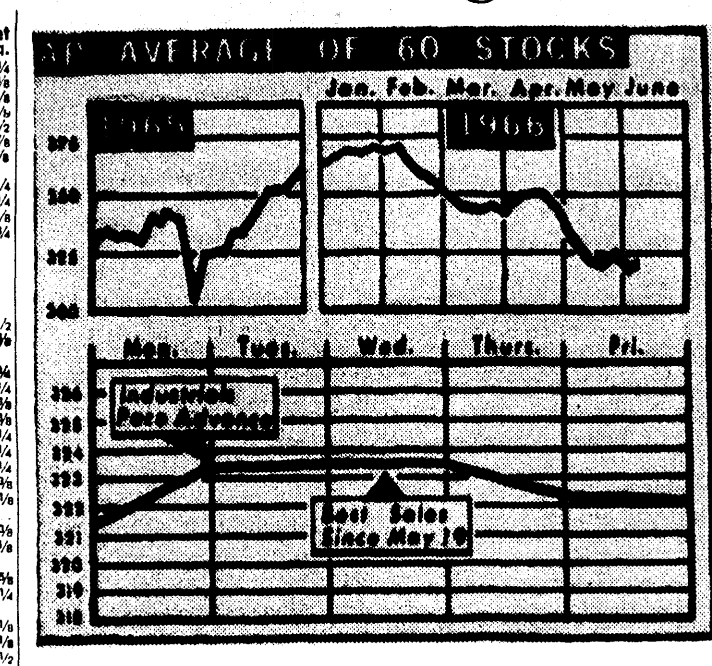

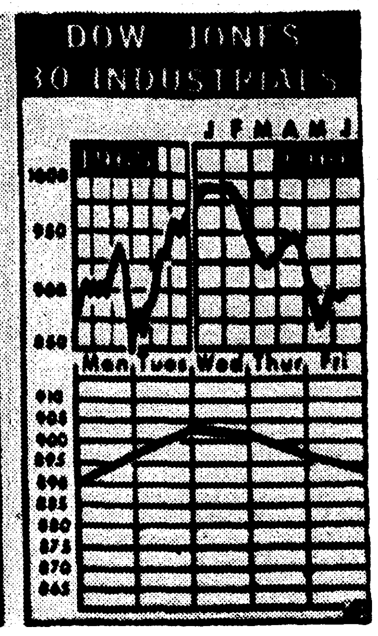

THE ASSOCIATED PRESS average of 60 stocks advanced for the second straight week, closing at 322.1 from 321.5 a week earlier. The Dow Jones average of 30 industrials moved to 894.26 from 891.75 a week ago. (AP Wirephoto Chart)

Threat Of Inflation Is Still Nagging Economy

NEW YORK (AP) — Despite further signs during the week that the business boom was cooling off, a threat of inflation continued to nag the economy.

Automobile sales in the first 10 days of June fell below the level of a year earlier, personal income climbed to a record in May but below the average gain in the first quarter of this year, and consumers indicated that their optimism about the business outlook had weakened.

Nevertheless, the Morgan Guaranty Trust Co. of New York said that inflation is still a threat despite signs of a slowing in the rate of economic growth.

"It takes quite a bit of imagination," the bank said, "to transform the few scattered hints of softening that have appeared into a vision of full-blown business downturn, especially in view of the distinct possibility that the scale of United States involvement in Viet Nam may have to grow appreciably before this year is over."

Noting that demand continues to outrun supply at numerous points in the economy, Morgan Guaranty cites:

—The labor market, where unemployment among skilled and experienced workers remains exceptionally low.

—Plans of industry to increase capital spending this year by 17 per cent over last year.

—A continued rise in manufacturers' order backlogs and in waiting time for delivery on industrial orders.

—An increase of about 25 per cent this year in the volume of industrial and commercial construction activity.

New car sales in early June continued to slump from a year earlier. Ford Motor Co., Chrysler Corp. and American Motors Corp. reported declines. Only General Motors Corp. enjoyed an advance and it was only 1.3 per cent.

New car dealers sold 238,214 American-made cars in the first third of June, off from 250,847 a year earlier. Even so, sales were the second highest for the period.

Automobile production for the week was estimated at 185,000 passenger cars, down from 188,551 the previous week and 207,877 a year ago. Ford cut four of its 16 assembly plants to a four-day schedule during the week.

Personal income in May rose $2.4 billion from April to an annual rate of $565.5 billion but it was below the first quarter's annual rate increase of $3 billion.

Secretary of Commerce John T. Connor cited the figures as new evidence of "more moderation" in the economy.

Connor said on another occasion that the economy's growth is slowing and that only a drastic development could move the Johnson administration to propose a tax increase in this congressional session.

The University of Michigan Survey Research Center reported that consumers appear to feel that the economic expansion has met with some barriers. While two-thirds of the people questioned in its survey expect times will be good next year, only 19 per cent anticipate they will be better than at present.

"The decline in consumer optimism is reflected in somewhat less frequent intentions to buy automobiles and household durables during the coming 12 months," the research center said.

The Commerce Department reported a slight increase in the value of new construction put in place during May. The total of $76,234,000,000 on an annual basis, compared with $75,839,000,000 in April.

Steel production for the week dipped 2.4 per cent to 2.66 million tons from 2,726,000 tons the previous week.

Well Testing Resumes In Mississippi

JACKSON, Miss. (AP)—Continental Oil Co. is reported to have completed repairs to production casing and is resuming testing operations at its deep Smackover lime well, the Berry No. 1, sec. 25-10n-3w, located in the south part of the 26-year-old semi-shallow Tinsley oil field of Yazoo County.

Operators have been attempting for the past several weeks to evaluate commercial worth of three gas sands below 12,900 feet with mechanical problems encountered.

The well had tested a small amount of gas from perforations at 14,009-30 feet when the lower part of the production casing collapsed.

Production tests are under way on two important extension wells in the Bay Springs Field of Jasper County.

Chesley Pruet is testing his Arledge No. 2, sec. 28-2n-10e, located on the west side of the field after logging approximately 22 feet of Lower Cotton Valley sand at 14,500 feet. Skelly Oil Co. is preoaring to dually complete its Hall No. 2, sec. 26-2n-10e, from an Upper and Lower Cotton Valley oil sand with the new producing oil sand at 13,222 feet. The well will be the first dual producer at a monthly rate of 300,000 barrels of oil.

Also in Jasper County, it is reported that a pump has been installed at Alex McCoy Associates, Inc. No. 1, Williams sec. 10-2n-13e, with the well pumping a reported 140 barrels of oil per day from the Smackover lime at 13,596-602 feet. The wildcat is located approximately four miles east of Paulding and approximately two miles from the Clarke County line.

Barnwell Drilling Co. has set surface casing in its Jasper County wildcat the Waites No. 1, sec. 24-2n-10e, located approximately two miles north of Bay Springs field. The venture is scheduled to be drilled at 14,500 feet to test the lower Cotton Valley sand.

In Smith County, Shell Oil and R. Merrill Harris are drilling below 11,800 feet in their important wildcat the James No. 1, sec. 5-1n-9e, located approximately four miles south of Sylvarena. The venture is scheduled to be drilled to 17,000 feet to test both the Cotton Valley and Smackover zones.

Phillips Petroleum continues efforts to free stuck drill pipe in its deep Simpson County wildcat the Zellerbach No. B-1, sec. 25-1n-3e, located near Pinola.

Stock Mart Manages To Keep Rising

NEW YORK (AP)—The stock market last week managed to continue rising for the second straight week — but not by much.

Actually, in the five trading days, the market was higher without any quibbling on only two sessions.

It was a landmark week for one reason, however. The closely-watched Dow Jones industrial average managed to close above the psychologically important 900 level for the first time since May 6. The market reached its high point of the week on Tuesday when the Dow industrials closed at 903.17.

The average has marked out a clearly defined channel this spring between its low of 864.14 reached on May 17 and the recovery high reached last week. The question remained as to whether it would break through this band into higher or lower ground.

Wall Street was fairly optimistic last week as it looked forward to a traditional summer rally which many analysis felt would take the Dow industrials back up to the 920-925 area.

The Associated Press average of 60 stocks last week advanced .6 to 322.1. Volume was 37,307,620 shares compared with 28,057,870 shares the previous week. Of 1,550 issues traded, 754 advanced and 638 declined.

Statistics based on Wall Street history were overwhelmingly in favor of the chance that stocks would rally in July and August. But, of course, there always are exceptions.

An overhanging worry which has bothered many Wall Street analysts was removed last week, for the time being, anyway. This was the agreement by 11 countries including the United States and France, to give Britain's pound sterling new and massive support.

The shakiness of the pound had prompted some Wall Street soothsayers in the previous week to forecast a nice recovery in stocks, provided a crisis for the pound could be avoided. This was done.

The glut of unsold 1966 model cars was one depressing factor which affected stock prices toward the end of the week.

Statements from Washington officials still were high in the consciousness of Wall Street. William McChesney Martin, chairman of the Federal Reserve Board, was quoted as saying the demand for credit calls for a tax rise but added such a step would be "rather late" now.

Prices of governments and muncipal bonds advanced during the past week. Seasoned corporates were mixed but new issue yields increased.

Chimps Roughing It

DAR ES SALAAM, Tanzania (AP) — Ten chimpanzees born and reared in European zoos with first class human catering service have arrived to take up residence on uninhabited, 30x25-mile Rubondo island in Lake Victoria, where they'll have to scrounge for their living. It's an experiment of a German zoologist, Dr. Bernhard Grzimeck, whose first back-to-nature contingent is composed of three males and seven females.

20 Most Active

NEW YORK (AP)—Week's twenty most active stocks.

Stock	1966 High	1966 Low	Sales	Week's High	Week's Low	Close	Net Chg.
Benguet	3⅛	1¼	1,014,500	3⅛	2½	2⅞	+ ½
Sperry Rand	25	17⅛	726,400	24⅝	22⅞	24½	+1½
Control Data	38¼	26⅜	701,100	37¾	33½	37¼	+2⅝
SCM Corp	91⅞	47¼	660,500	88¼	78⅞	85¾	+7⅞
East Air L	123¼	74	497,800	123¼	112¾	121¾	+8⅜
Martin Mar	27¾	20⅛	482,400	27¾	25¼	26⅝	+1⅝
Comw Oil	24⅝	17	453,000	20⅞	18¾	20½	+1⅜
Pan Am	76½	47½	450,900	76½	70	75⅝	+5
Boeing	82¼	61	446,700	78⅜	67	77⅞	+8⅝
Trans W Air	98	57¾	422,900	98	90⅛	96½	+2¾
Burroughs	78⅝	49¼	398,800	78⅝	68⅝	76⅜	+6¼
Chrysler	61⅜	39¾	361,600	42⅞	39¾	40	—1¼
Teledyne Inc	129¾	87	341,600	126¼	111½	124½	+6
Magnavox	55½	42¼	338,000	55½	52	53⅝	+ ¼
Am T&T	63½	52⅛	323,300	55¼	53¼	53¼	— ¾
Gen Mot	108¼	80½	293,100	83	80½	80⅞	— ⅝
Collin Rad	85⅜	46	274,200	70½	64	68⅝	+3⅜
Tex G Sul	131⅝	76¾	232,800	110⅝	99¼	109	+6¼
Avco Corp	31½	23⅛	219,200	27⅛	24⅝	25⅝	+1
Transitron	21⅞	10⅞	216,200	17¾	14⅞	16⅝	+1

Weekly American

NEW YORK (AP) — Following is a record of selected stocks traded this week on the American Stock Exchange, giving the individual sales for the week, the week's high, low and closing prices and the net change from last week's close.

Stock	Sales (hds.)	High	Low	Close	Net Chg
Aerojet .50a	77	30¼	28	29¾+	1¾
Ajax Magn .10g	14	13⅞	12⅜	13⅞+	1¼
AmPetrof A .20e	80	9¼	9	9 —	¼
ArkLaGas 1.50	217	44½	43⅜	43⅝—	⅝
Asamera	493	3 11-16	3 5-16	3 5-16—	5-6
Assd Oil&G	603	4⅜	4	4 —	⅜
Atlas Cp wt	320	2	1⅞	1⅞	
Barnes Eng	620	35⅝	30⅛	35¼+	3¼
Braz Trac 1	509	10½	10¼	10¼	
Brit Pet .27e	26	10⅜	10⅜	10⅜+	¼
Campb Chib	438	9	8½	8¾—	⅛
Can So Pet	210	2½	2 5-16	2 7-16	
Cdn Javelin	217	8½	8	8⅛—	¼
Cinerama	110	4⅛	3¾	3⅞+	⅛
Cont Tel .40xd	29	27⅜	26⅜	27 +	¼
Citywide Rlty	277	1⅞	1⅝	1¾	
Creole P 2.60a	77	34⅞	34⅛	34⅞+	⅞
Data Cont	195	11⅝	10¾	11 +	¼
Equity Cp .18t	745	4⅜	3⅞	4⅜+	½
Fargo Oils	176	3⅛	3	3 —	1-16
Felmt Oil .15g	66	8⅞	8⅜	8¾+	⅛
Fly Tiger 1.24f	1750	44¾	42	43½+	¾
Gen Devel	519	7	6¼	7 +	⅞
Gen Plywd 1t	355	20¾	18⅛	19⅝—	⅛
Giant Yel .60a	405	13	12¼	12⅜—	¼
Goldfield	327	2½	2¼	2¼—	¼
Gt Bas Pet	330	4¾	4⅜	4½+	⅛
Gulf Am Ld	403	11¼	10¾	11¼+	c
Hoerner Wald .82	8	25¼	24⅞	25⅛+	½
Hycon Mfg	184	19	15⅝	18 +	2½
Imp Oil 1.80a	4	49¼	49	49¼+	¼
Isram Corp	17	1⅞	1¾	1⅞	
Kaiser Ind	483	10⅞	10¼	10⅛—	⅛
Mackey Air	469	14	12⅞	13⅞+	1
McCrory wt	74	3⅞	3¾	3¾—	⅛
Mead John .48	298	27⅜	26	26 —	1
Mich Sugar .10e	24	3⅞	3c	3¾	
Molybden	410	55¼	51	54⅛+	3⅜
New Pk Mng	1063	6⅞	5⅞	6¾+	¾
Pancst Pet	111	1⅜	1⅛	1¼	
RIC Group	58	2¼	2	2 —	⅛
Scurry Rain	999	30⅜	28¼	28⅞—	⅝
Sbd W Air	2637	28½	26	28 +	2⅛
Signal Oil A 1	1280	34¼	31¼	33 +	1¾
Sperry R wt	1257	9⅜	8¾	9⅜+	⅛
Statham In	42	38⅞	37½	37⅞+	⅛
Syntex Cp .40	1986	96¼	90⅜	93½—	¾
Technicol .75	402	13¾	12⅝	12⅞—	⅞
Un Control .20	229	4¾	4½	4½—	¼

Copyrighted by The Associated Press 1966

Seven Wells Completed In Oil, Gas District

There were seven wells completed this past week in the Monroe Oil and Gas District.

The weekly field report issued by the office of Duncan S. Cook, district director, for the week ending June 16, shows 78 locations, with 28 active and 52 inactive. There were no wells recompleted, none expired, and 22 completely abandoned.

Last week there were 10 completions, as compared to the seven this week. There were 75 new locations last week, as compared to the 79 this week.

The new permits filed for new locations were in: Avoyelles, 1; Catahoula, 6; Concordia, 10; LaSalle, 6; Morehouse, 2; Rapides, 3; Richland, 1; Tensas, 1.

ACTIVE

CATAHOULA PARISH, Sandy Lake Field: M. Otto Smith: Coldiron, loc in sec 8-8-E, No 1, Beg 6-10-8⅛"-141' Drib to 800' Pipe struck S. D.

CONCORDIA PARISH, Wildcat Field: Munoco Co: Godbold, loc in sec 9-8-8E, No. 1, Beg 6-11-8⅝"-523' Drig 1800'.

CONCORDIA PARISH, Frogmore Field: R. A. Campbell Co.: Kelly etal Ut, loc in sec 31-8-8E, No 1, Beg 6-11-8⅝"-420' Drig 4121.

CONCORDIA PARISH, Lake Saint John Field: Chevron Oil Co.: LSU U; U, loc in sec 5-9-10E, No. 71, Testing 10451.

FRANKLIN PARISH, Wildcat Field: Murphy - Sun: H. H. Reese, loc in sec 12-15-7E, No 1, Beg 6-13-8" - 429' Drig 2100.

JACKSON PARISH, Chenlere Field: Cities Serv. Oil Co.: TREMONT "K", loc in sec 16-171W, No 1, Drig 9278.

LA SALLE PARISH, Catahoula Lake (West) Field: Siesta O & E Co. Inc., Halley, loc in sec 35-7-3E, No A-1, Testing 4350.

LA SALLE PARISH, French Fork Field: Tennky Petr Corp: Tann-Gallaher, loc in sec 31-9-2E, No. 1, Testing 4105.

LA SALLE PARISH, Olla Field, E. P. Alexander etal: Trem Lbr. Co., loc in sec. 5-9-2E, No A-4, Set 5½"-2142' Testing 3006.

LA SALLE PARISH, Olla Field, Placid Oil Co., LaCent O&G Co., loc in sec 11-9-2E, No 111-A Testing 3853.

LA SALLE PARISH, South Jena Field: J. C. Roberts & Assoc: Mitchell etal, loc in sec 29-8-3E, No. 1 Testing 4515.

LA SALLE PARISH, Trout Creek Field: Harter Oil Co.: Finley, loc in sec 26-8-2E, No. H-9 Set 5½-22234.

LA SALLE PARISH, Tullos Urania Field: E. P. Alexander etal: Trem; Lbr. Co., loc in sec 30-10-2E, No D-4 Testing 1624.

OUACHITA PARISH, Wildcat Field: John W. Olvey Jr.: Clanton, loc in sec 3-18-2E, No 1 Drig 7763.

RAPIDES PARISH, Big Isld Field: J.A. Anderson & Kent Upson: Avoy. Wholesale Ltd., loc in sec 11-4-3E, No. 1, Testing 5810.

RAPIDES PARISH, North Big Island Field: David Crow: Lee Lbr Co., loc in sec 9-5-3E, No C-1 Testing 5310.

RAPIDES PARISH, N. Big Isld Field: Davil Crow: M. J. O'Neal, loc in sec 4-5-3E, No. 1 Testing 5510.

RICHLAND PARISH, Dehilco Field: Joe G. Strahan: H. L. Smith, loc in sec 36-17-6E, No 1 Testing 2497.

TENSAS PARISH, Wildcat Field: David M. Lide: Anderson, loc in sec 13-11-10E, No 1 Drig 7970'.

TENSAS PARISH, Wildcat Field: Midroc Oil Corp: Orrin James: loc in sec 50-9-10E, No 1 Beg 6-9-8⅝"-516' Drig. 5010.

TENSAS PARISH, Holly Ridge Field: Sklar Prod Co Inc: Parker, loc in sec 6-11-9E, No 2 Beg 6-10-8⅝" - 308' Drig 2017.

TENSAS PARISH, Lake Saint John Field: Chevron Oil Co: LSU U; U, loc in sec 45-9-10E, No 72 Drig 8397'.

NEW LOCATIONS

Avoyelles W. C.: Ramrod Prod Co: Elder Realty Co et al No 1 - 560'N & 760' E of SW-c SW-4 SE-4 of Sec 13-3N-5E - 7990' Wilcox.

Catahoula W. C.: Midroc Oil Corp: Taliaferro etal No 1-660'S & 2180' W from NE-c of Sec 24-4N-5E - 6500' Wilcox.

Catahoula W. C.: O'Brien Drig Co: Tradewell No 1- 660' FNL I 513' FEL of NE-4 NW-4 of Sec 20-4N-6No - 6700' Wilcox.

Catahoula W. C.: Siesta O&E Co Inc-Lea: Mount No 1 - 990' FNL & FEL of NE-4 NE-4 of Sec 9-6N-6E, 3750' Wilcox.

Catahoula - Pool Lake: James C. Roberts & Assoc: Gillis Heirs etal No 1-820'N 917'W from SE-c of Sec 17-8N-7E - 4990' Wilcox.

Catahoula - Pool Lake: James C. Roberts & Assoc: Learned etal No 1-660'N & 1649' W from SE-c of Sec 23-8N-7E - 4990' Wilcox.

Catahoula - S. Prichard: Barnett Serio: Internat'l Paper Co No 1 - From the corcom to Secs 4, 5, & 38 go NW'ly alg-L btwn Secs 5 & 38 for 1960' th at R-A NE 'ly for 496' to loc in Sec 38-9N-6E - 4900' Wilcox.

Concordia W.C: R. A. Campell Co: J. Dale No 14-660' FNL & FWL of NE-4 SW-4 of Sec 33-7N-8E - 6100' Wilcox.

Concordia W. C: Midroc Oil Corp: Fisher No A-1-1980' N & W from SE-c of Sec 12-7N-8E - 5990' Wilcox.

Concordia W. C.: Munoco Co: Godbold No 1 - 330'S & 560'E of NW-c SW-4 SE-4 of Sec 9-8N-8E 5350' Wilcox.

Concordia W. C: Sklar Prod Inc: Quinn No 20-660'FSL & FEL of NW-4 SE-4 of Sec 16-5N-7E 6800' Wilcox.

LaSalle - Cat. Lake: Mobil Oil Corp: S. L 4691 No 5 - 560N & 660' W of SEc of Sec 27-6N-3E - 5000' Wilcox.

LaSalle - Cat. Lake: Mobil Oil Corp: S. L. 4691 No 6 - Center of SE-4 SE-4 of Sec 28-6N-3E 5000' Wilcox.

LaSalle - Elm Ridge: Midroc Oil Corp: Humble - T. D. No A-1-2051'S & 731'W from NE-c Sec 35-6N-4E - 4990' Wilcox.

LaSalle - Olla: J. Mears Oil Co: Trem. Lbr Co No D-23-730.7' FWL & 589.3' FSL of SW-4 SW-4 of Sec 5-9N-2E - 2600' Wilcox.

LaSalle - Tullos Urania: Wayne J. Spears etal: Urania Lbr Co No D 3-706'S & 540'W of NE-c NE-4 NE-4 Sec 24-10N-1E - Wilcox.

Morehouse - Monroe Gas: Lea & Goldberry: HSU 338 - Ga. Pacific No 1 - 1330' W & 1320' N of SE-c Sec 17-22N-5E - 2600' Harrell Sd.

Morehouse - Monroe Gas: Lea & Goldberry: HSU 386 - Ga. Pacific No 2 - 1380' W & 1200' N oc SE - c Sec 29-22N-5E - 2600' Harrell Sd.

Rapides - N. Big Island: David Crow: Ryder Heris No B-2 - 400'S & W of NE-c SW-4 SW-4 of Sec 40-5N-3E - 5900' Wilcox - Other than Paul No 2 Zone.

Rapides- S. Cat. Lake: Javelin Oil Co: Moab O'Neal No 2 - 2140' N & 330'E of S¼-c of Sec 4-5N-3E - 4950' Deville-Hudson.

Rapides — S Cat .Lake: Javelin Oil Co: Moab, O'Neal No 3-990' N & 300' E of S¼ lc of Sec 4-5N-3E-4950' Deville-Hudson.

Richland - Richland Gas: Joe G. Strahan: Squyres No 1 - 660'S & 100'E of NW-c SW-4 NW-4 of Sec 36-17N-6E- 2500' Tusca.

Tensas - Holly Ridge: Sklar Prod Cp: Parker No 2 - 532' FNL & 577' FWL of SE-4 SE-4 of Sec 6-11N-10E - 3100 Wilcox.

LaSalle - Tullos Urania: W. H. Foster Jr: Urania Lbr Co No 1 - 1450'N & 2270' W of SEC-c of Sec 2-9N-1E - 1600' Wilcox.

Concordia - W. C: Oakland Corp: Fisher No 1 - 660' FNL & FWL of NW-4 NW-4 of Sec 24-7N-8E- 6200' Wilcox.

Concordia - W. C.: Smith Oper & Mgmt-Weco Pet: Fisher et al " 1 - 330' FSL & FEL of NW-4 NE-4 of Sec 10-7N-8E- 5250' Wilcox.

Concordia - Cocodrie Lake: Midroc Oil Corp: S. L. 4478 No 2 - Surf Loc: From SE-c Sec 11, go N for 1039' th go E for 330' to surf loc; th N 26 deg 12-W for 1495' to BHL in Sec 11-6N-7E - 5990' Wilcox.

The next three wells are in LaSalle-Nebo-Hemphill - All to be drilled by Bodcaw:

Bodcaw Fee No 82- LLS: 330' FSL & FEL of SW-4 SE-4 Sec 8-7N-3E - 3900' Wilcox.

Bodcaw Fee No 83 - LLS: 660' FSL & FWL of SE-4 SE-4 Sec 7-7N-3E - 4250' Wilcox.

Bodcaw Fee No 89 - LLS: 660' FSL & FWL of SE-4 SE-4 Sec 27-8N-3E - 4300' Wilcox.

Mutual Funds

NEW YORK (AP) — Weekly Investing Companies giving the high, low and closing bid prices for the week with last week's closing bid price. All quotations, supplied by the National Association of Securities Dealers, Inc., reflect prices at which securities could have been sold.

Fund	High	Low	Close	Prev. Close
Aberdeen Fd	2.93	2.91	2.91	2.91
Advisers Fd	8.64	8.59	8.62	8.48
Affiliated Fd	8.91	8.87	8.87	8.86
Am Bus Shrs	4.04	4.03	4.03	4.03
Am Grwth Fd	7.21	7.18	7.21	7.19
Am Investors	34.96	34.53	34.95	33.11
Am Mutual Fd	10.24	10.23	10.24	10.18
Amer Pac	7.15	6.96	7.11	6.82
Assoc Fd Trust	1.69	1.68	1.68	1.68
Assn Invest Fd	6.94	6.87	6.87	6.87
Axe-Houghton:				
Fund A	7.29	7.23	7.26	7.17
Fund B	10.48	10.43	10.47	10.37
Stock	6.22	6.13	6.16	6.14
Sci I Electr	17.23	16.92	17.23	16.75
Blue Ridge Mut	13.08	13.00	13.08	12.94
Bondstock Corp	6.44	6.39	6.43	6.27
Boston Fund	9.46	9.42	9.42	9.44
Broad St Inv	15.35	15.23	15.31	15.37
Bullock Fund	15.00	14.95	14.99	14.89
Can Gen Fd	9.31	9.26	9.31	9.28
Canadian Fund	18.20	18.15	18.19	18.13
Capit Income	8.57	8.54	8.54	8.53
Cap Life Ins Sh	7.23	7.14	7.20	7.03
Century Shrs Tr	11.24	11.12	11.22	10.91
Channing Funds:				
Balance	13.82	13.69	13.82	13.59
Com Stk	2.20	2.17	2.20	2.16
Growth	17.90	17.64	17.90	17.51
Income	8.58	8.55	8.55	8.53
Intl Grth	8.53	8.40	8.46	8.54
Special	3.15	3.05	3.14	3.00
Chase Fd Bos	11.02	10.74	11.00	10.63
Chemical Fd	17.22	17.11	17.12	17.09
Citadel Fd	2.68	2.65	2.68	2.62
Coast Secur	1.56	1.56	1.56	1.55
[illegible]				

Markets In Review

What Market Did

	This week	Prev. week	Year ago	Two years ago
Advances	754	746	618	941
Declines	638	649	742	410
Unchanged	158	165	167	182
Total Issues	1550	1560	1527	1533
New yearly highs	65	21	21	147
New yearly lows	217	300	417	83

Traded Issues

N.Y. Stoccks	1550
N.Y. Bonds	489
American Stocks	1000
American Bonds	64

Dow-Jones Averages

Following gives the range of Dow-Jones closing averages for week ended June 17.

	First	High	Low	Last	Net Ch.
STOCK AVERAGES					
Indus	897.60	903.17	894.26	894.26	+ 2.51
Rails	230.91	232.33	230.91	231.96	+ 0.72
Utils	13533	135.33	134.03	134.03	— 1.24
65 Stks	314.32	315.42	313.67	313.67	+ 0.34
BOND AVERAGES					
40 Bds	8329	83.29	83.21	83.23	— 0.18
1st RRs	76.96	77.09	76.95	77.09	— 0.02
2nd RRs	8.27	84.32	84.17	84.22	— 0.14
Utils	83.10	83.10	83.04	83.06	— 0.14
Indus	88.81	88.81	88.54	88.54	— 041
Inc RRs	76.16	76.16	75.60	75.60	— 0.35

Standard And Poor

NEW YORK (AP)—Standard and Poor's Weekly 500 Stock Index:

	High	Low	Close	N.C.
425 Industrials	93.31	92.59	92.64	+ .09
25 Railroads	46.81	46.63	46.81	+ 25
50 Utilities	67.88	67.64	67.64	— .07
500 Stocks	87.07	86.47	86.51	+ .07

N. Y. Stock Sales

Total for week	37,307,620
Week ago	28,057,870
Year ago	30,253,691
Two years ago	22,830,300
Jan 1 to date	978,804,533
1965 to date	658,293,219
1964 to date	607,077,748

American Sales

Total for week	10,819,925
Week ago	8,273,670
Year ago	7,999,340
Jan 1 to date	426,911,084
1965 to date	223,478,460

American Bonds

Total for week	$2,617,000
Week ago	$2,428,000
Year ago	$4,366,000

American Leaders

NEW YORK (AP)—Week's ten American leaders.

Stock	1966 High	1966 Low	Sales	Week's High	Week's Low	Close	Net Chg.
Sbd W Airlin	29½	13¾	263,700	28¼	26	28	+2⅛
Syntex Cp	124¾	75	198,600	96¼	90⅜	93½	— ¾
Fly Tiger	51	24⅜	175,000	44¾	42	43½	+ ¾
TWA wt	78½	36½	164,200	78½	72¾	76¼	+1¾
Am Electron	5⅞	2¼	162,800	3½	2⅞	3⅛	+ ¼
Zap Off Sh	43¼	16½	151,3000	43¼	35⅝	42⅜	+8
Nat Video	120	68	145,400	81	76	76¾	—1⅞
Signal Oil A	34¼	28⅛	128,000	34¼	31¼	33	+1¾
Simm Prec	65	32¼	127,900	59¾	45¼	59¾	+15⅜
Sperry R wt	11¼	7⅜	125,700	9⅝	8¾	9 ⅜	+ ⅛

W3 tctzyy R

Weekly Sales

	This Week	This Week A Year Ago
N.Y. Stocks	37,307,620	30,253,691
N.Y. Bonds	$51,250,000	$66,893,000
American Stocks	10,819,925	7,999,340
American Bonds	$ 2,617,000	$ 4,366,000
Midwest Stocks	1,364,000	1,527,000

Grain Mart Trade Goes At Fast Clip

CHICAGO (AP)—Trade in the grain futures market was at a fast clip last week, with prices swinging rapidly and trending generally sharply higher.

Volume Thursday was at its highest peak in almost 33 years and it caused a one-hour delay in the opening of Friday's market. The exchange said the delayed opening was necessary to allow its clearing house more time to record transactions of all its members.

The trading amounted to 270 million from the previous record on July 20, 1933. However, at that time soybeans were not traded on the exchange.

Wheat moved up 10 cents or more for the week and soybeans as much as 16¾ cents, broadest gains for those commodities in several years.

Wheat became unusually active on some of the most bullish influences since the government acquired its huge surpluses more than 10 years ago.

With market analysts talking of the possibility that the reserve stocks may be close to the vanishing point by the end of the next crop year, speculators bid aggressively for long positions, and at one time boosted the price about 8 cents before encountering profit cashing.

The bullish undertone received additional strength from a substantial cut in the government's estimate of 1966 yield and from reports of further storm damage to the crop since the government report was compiled on June 1.

Traders were impressed, too, by indications that the new crop will move to market very slowly.

Old crop soybeans continued strong on further prospects that the supply again will be near the bottom of the win before a probable late harvest in September.

Wheat closed 10 to 11½ cents a bushel higher than a week ago, July $1.79¾-80; corn 1⅝-3½ higher, July $1.28⅝-¾; oats 1½-2⅛ higher, July 69⅞-¾; rye 4¾-6½ higher, July $1.25⅝-; soybeans 6⅛-16¾ higher, July $3.31¾-33.

HHH To Head Dominican Delegation

WASHINGTON (UPI) —Vice President Hubert Humphrey will head a special U.S. delegation to the inauguration of Dominican President-elect Joaquin Balaguar July 1, President Johnson announced Saturday.

At the same time, Johnson saluted the Dominican people for their "free and fair elections and the massive participation of the people in them." Balaguer, a former president, defeated another former president, Juan Bosch.

Johnson, as vice president, attended the Bosch inauguration in 1963. Bosch was later overthrown in a military-led coup.

The President also announced in a news conference statement the appointment of John H. Crimmins as new ambassador to Santo Domingo. Crimmins, a veteran of Latin American diplomatic service, has been charge d'affaires at Santo Domingo since January. He succeeds W. Tapley Bennett who has been reassigned as ambassador to Portugal.

Strike Backlog

MONTREAL (AP) — Longshoremen are working up to 16 hours a day in Quebec ports to clear away a multimillion-dollar backlog of goods but harbor officials estimate it will take three weeks to a month to overcome the effects of the 39-day longshoremen's strike.

Weekly New York Stock Exchange Transactions

NEW YORK (AP)—Following is a record of selected stocks traded this week on the New York Stock Exchange, giving the individual sales for the week, the week's high, low and closing prices and the net change from last week's close.

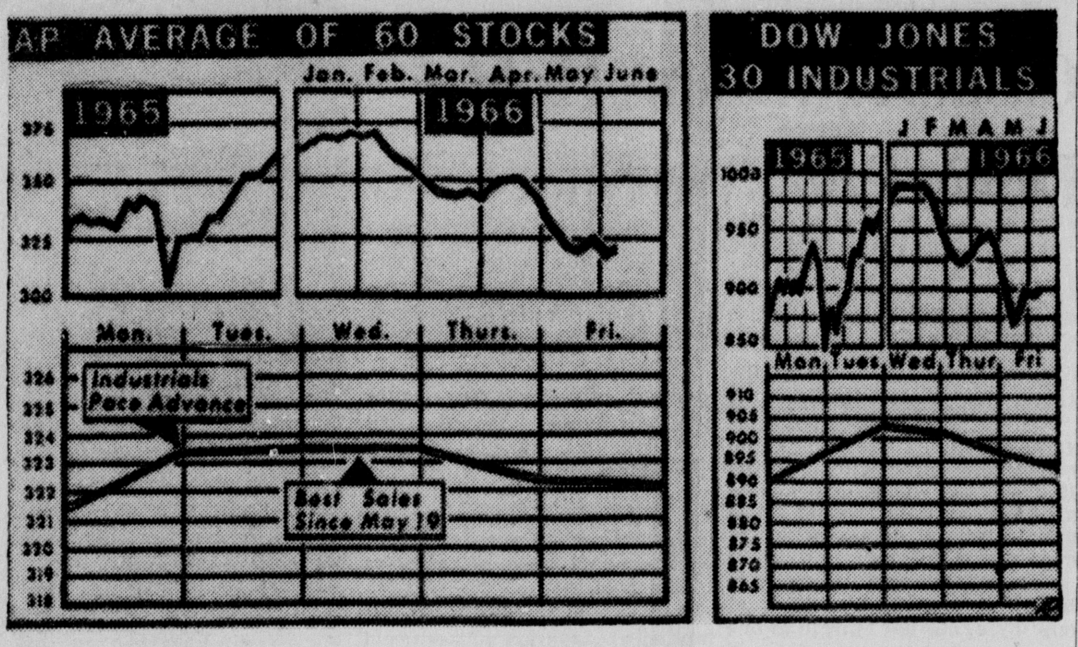

THE ASSOCIATED PRESS average of 60 stocks advanced for the second straight week, closing at 322.1 from 321.5 a week earlier. The Dow Jones average of 30 industrials moved to 894.26 from 891.75 a week ago. (AP Wirephoto Chart)

Threat Of Inflation Is Still Nagging Economy

NEW YORK (AP) — Despite further signs during the week that the business boom was cooling off, a threat of inflation continued to nag the economy.

Automobile sales in the first 10 days of June fell below the level of a year earlier, personal income climbed to a record in May but was below the average gain in the first quarter of this year, and consumers indicated that their optimism about the business outlook had weakened.

Nevertheless, the Morgan Guaranty Trust Co. of New York said that inflation is still a threat despite signs of a slowing in the rate of economic growth.

"It takes quite a bit of imagination," the bank said, "to transform the few scattered hints of softening that have appeared into a vision of full-blown business downturn, especially in view of the distinct possibility that the scale of United States involvement in Viet Nam may have to grow appreciably before this year is over."

Noting that demand continues to outrun supply at numerous points in the economy, Morgan Guaranty cites:

—The labor market, where unemployment among skilled and experienced workers remains exceptionally low.

—Plans of industry to increase capital spending this year by 17 per cent over last year.

—A continued rise in manufacturers' order backlogs and in waiting time for delivery on industrial orders.

—An increase of about 25 per cent this year in the volume of industrial and commercial construction activity.

New car sales in early June continued to slump from a year earlier. Ford Motor Co., Chrysler Corp. and American Motors Corp. reported declines. Only General Motors Corp. enjoyed an advance and it was only 1.3 per cent.

New car dealers sold 238,214 American-made cars in the first third of June, off from 250,847 a year earlier. Even so, sales were the second highest for the period.

Automobile production for the week was estimated at 185,000 passenger cars, down from 188,551 the previous week and 207,877 a year ago. Ford cut four of its 16 assembly plants to a four-day schedule during the week.

Personal income in May rose $2.4 billion from April to an annual rate of $565.5 billion but it was below the first quarter's annual rate increase of $3 billion.

Secretary of Commerce John T. Connor cited the figures as new evidence of "more moderation" in the economy.

Connor said on another occasion that the economy's growth is slowing and that only a drastic development could move the Johnson administration to propose a tax increase in this congressional session.

The University of Michigan Survey Research Center reported that consumers appear to feel that the economic expansion has met with some barriers. While two-thirds of the people questioned in its survey expect times will be good next year, only 19 per cent anticipate they will be better than at present.

"The decline in consumer optimism is reflected in somewhat less frequent intentions to buy automobiles and household durables during the coming 12 months," the research center said.

The Commerce Department reported a slight increase in the value of new construction put in place during May. The total of $76,234,000,000 on an annual basis, compared with $75,839,000,000 in April.

Steel production for the week dipped 2.4 per cent to 2.66 million tons from 2,726,000 tons the previous week.

Well Testing Resumes In Mississippi

JACKSON, Miss. (AP)—Continental Oil Co. is reported to have completed repairs to production casing and is resuming testing operations at its deep Smackover lime well, the Berry No. 1, sec. 25-10n-3w, located in the south part of the 26-year-old semi-shallow Tinsley oil field of Yazoo County.

Operators have been attempting for the past several weeks to evaluate commercial worth of three gas sands below 12,900 feet with mechanical problems encountered.

The well had tested a small amount of gas from perforations at 14,009-30 feet when the lower part of the production casing collapsed.

Production tests are under way on two important extension wells in the Bay Springs Field of Jasper County.

Chesley Pruet is testing his Arledge No. 2, sec. 28-2n-10e, located on the west side of the field after logging approximately 22 feet of Lower Cotton Valley sand at 14,500 feet. Skelly Oil Co. is preoaring to dually complete its Hall No. 2, sec. 26-2n-10e, from an Upper and Lower Cotton Valley oil sand with the new producing oil sand at 13,222 feet. The well will be the first dual producer at a monthly rate of 300,000 barrels of oil.

Also in Jasper County, it is reported that a pump has been installed at Alex McCoy Associates, Inc. No. 1, Williams sec. 10-2n-13e, with the well pumping a reported 140 barrels of oil per day from the Smackover lime at 13,596-602 feet. The wildcat is located approximately four miles east of Paulding and approximately two miles from the Clarke County line.

Barnwell Drilling Co. has set surface casing in its Jasper County wildcat the Waites No. 1, sec. 24-2n-10e, located approximately two miles north of Bay Springs field. The venture is scheduled to be drilled at 14,500 feet to test the lower Cotton Valley sand.

In Smith County, Shell Oil and R. Merrill Harris are drilling below 11,800 feet in their important wildcat the James No. 1, sec. 5-1n-9e, located approximately four miles south of Sylvarena. The venture is scheduled to be drilled to 17,000 feet to test both the Cotton Valley and Smackover zones.

Phillips Petroleum continues efforts to free stuck drill pipe in its deep Simpson County wildcat the Zellerbach No. B-1, sec. 25-1n-3e, located near Pinola.

Stock Mart Manages To Keep Rising

NEW YORK (AP)—The stock market last week managed to continue rising for the second straight week — but not by much.

Actually, in the five trading days, the market was higher without any quibbling on only two sessions.

It was a landmark week for one reason, however. The closely - watched Dow Jones industrial average managed to close above the psychologically important 900 level for the first time since May 6. The market reached its high point of the week on Tuesday when the Dow industrials closed at 903.17.

The average has marked out a clearly defined channel this spring between its low of 864.14 reached on May 17 and the recovery high reached last week. The question remained as to whether it would break through this band into higher or lower ground.

Wall Street was fairly optimistic last week as it looked forward to a traditional summer rally which many analysis felt would take the Dow industrials back up to the 920-925 area.

The Associated Press average of 60 stocks last week advanced .6 to 322.1. Volume was 37,307,620 shares compared with 28,057,870 shares the previous week. Of 1,550 issues traded, 754 advanced and 638 declined.

Statistics based on Wall Street history were overwhelmingly in favor of the chance that stocks would rally in July and August. But, of course, there always are exceptions.

An overhanging worry which has bothered many Wall Street analysts was removed last week, for the time being, anyway. This was the agreement by 11 countries including the United States and France, to give Britain's pound sterling new and massive support.

The shakiness of the pound had prompted some Wall Street soothsayers in the previous week to forecast a nice recovery in stocks, provided a crisis for the pound could be avoided. This was done.

The glut of unsold 1966 model cars was one depressing factor which affected stock prices toward the end of the week.

Statements from Washington officials still were high in the consciousness of Wall Street. William McChesney Martin, chairman of the Federal Reserve Board, was quoted as saying the demand for credit calls for a tax rise but added such a step would be "rather late" now.

Prices of governments and muncipal bonds advanced during the past week. Seasoned corporates were mixed but new issue yields increased.

Chimps Roughing It

DAR ES SALAAM, Tanzania (AP) — Ten chimpanzees born and reared in European zoos with first class human catering service have arrived to take up residence on uninhabited, 30x25-mile Rubondo island in Lake Victoria, where they'll have to scrounge for their living. It's an experiment of a German zoologist, Dr. Bernhard Grzimeck, whose first back-to-nature contingent is composed of three males and seven females.

20 Most Active

NEW YORK (AP)—Week's twenty most active stocks.

1966 Week's High	Low	Sales		High	Low	Close	Net Chg.
3⅛	1¼	1,014,500	Benguet	3⅛	2½	2⅞	+ ½
25	17⅛	726,400	Sperry Rand	24⅝	22⅞	24½	+1½
38¼	26⅜	701,100	Control Data	37¾	33½	37¼	+2⅝
91⅞	47¼	660,500	SCM Corp	88¼	78⅞	85¾	+7⅞
123¼	74	497,800	East Air L	123¼	112¾	121¾	+8⅜
27¾	20⅛	482,400	Martin Mar	27¾	25¼	26⅝	+1⅝
24⅝	17	453,000	Comw Oil	20⅞	18¾	20½	+1⅜
76½	47½	450,900	Pan Am	76½	70	75⅝	+5
82¼	61	446,700	Boeing	78⅜	67	77⅞	+8⅝
98	57¾	422,900	Trans W Air	98	90⅛	96½	+2¾
78⅝	49¼	398,800	Burroughs	78⅝	68⅝	76⅜	+6¼
61⅜	39¾	361,600	Chrysler	42⅞	39¾	40	—1¼
129¾	87	341,600	Teledyne Inc	126¼	111½	124½	+6
55½	42¼	338,000	Magnavox	55½	52	53⅝	+ ¼
63½	52⅛	323,300	Am T&T	55¼	53¼	53¼	— ¾
108¼	80½	293,100	Gen Mot	83	80½	80⅞	— ⅝
85⅜	46	274,200	Collin Rad	70½	64	68⅝	+3⅜
131⅝	76¾	232,800	Tex G Sul	110⅝	99¼	109	+6¼
31½	23⅛	219,200	Avco Corp	27⅛	24⅞	25⅝	+1
21⅞	10⅞	216,200	Transitron	17¾	14⅞	16⅝	+1

Weekly American

NEW YORK (AP) — Following is a record of selected stocks traded this week on the American Stock Exchange, giving the individual sales for the week, the week's high, low and closing prices and the net change from last week's close.

	Sales (hds.)	High	Low	Close	Net Chg
Aerojet .50a	77	30¼	28	29¾	+1¾
Ajax Magn .10g	14	13⅞	12⅜	13⅞	+1¼
AmPetrof A .20e	80	9¼	9	9	— ¼
ArkLaGas 1.50	217	44½	43⅝	43⅝	— ⅝
Asamera	493	3 11-16	3 5-16	3 5-16	—5-6
Assd Oil&G	603	4⅝	4	4	— ⅜
Atlas Cp wt	320	2	1⅞	1⅞	
Barnes Eng	620	35⅝	30⅛	35¼	+3¼
Braz Trac 1	509	10½	10¼	10¼	
Brit Pet .27e	26	10⅝	10⅜	10⅝	+ ¼
Campb Chib	438	9	8½	8¾	— ⅛
Can So Pet	210	2½	2 5-16	2 7-16	
Cdn Javelin	217	8½	8	8⅛	—¼
Cinerama	110	4⅛	3¾	3⅞	+ ⅛
Cont Tel .40xd	29	27⅜	26⅜	27	+ ¼
Ctrywide Rlty	277	1⅞	1⅝	1¾	
Creole P 2.60a	77	34⅞	34⅛	34⅞	+ ⅞
Data Cont	195	11⅝	10¾	11	+ ¼
Equity Cp .18t	745	4⅜	3⅞	4⅜	+ ½
Fargo Oils	176	3⅛	3	3	—1-16
Felmt Oil .15g	66	8⅞	8⅝	8¾	+ ⅛
Fly Tiger 1.24f	1750	44¾	42	43½	+ ¾
Gen Devel	519	7	6¼	7	+ ⅞
Gen Plywd 1t	355	20¾	18⅛	19⅝	— ⅛
Giant Yel .60a	405	13	12¼	12⅜	— ¼
Goldfield	327	2½	2¼	2¼	— ¼
Gt Bas Pet	330	4¾	4⅜	4½	+ ⅛
Gulf Am Ld	403	11¼	10¾	11¼	+ c
Hoerner Wald .82	8	25¼	24⅞	25⅛	+ ½
Hycon Mfg	184	19	15⅜	18	+2½
Imp Oil 1.80a	4	49¼	49	49¼	+ ¼
Isram Corp	17	1⅞	1¾	1⅞	...
Kaiser Ind	483	10⅞	10¼	10⅛	— ⅛
Mackey Air	469	14	12⅞	13⅞	+1
McCrory wt	74	3⅞	3¾	3¾	— ⅛
Mead John .48	298	27⅜	26	26	—1
Mich Sugar .10e	24	3⅞	3c	3¾	
Molybden	410	55¼	51	54⅛	+3⅝
New Pk Mng	1063	6⅞	5⅞	6¾	+ ¾
Pancst Pet	111	1⅜	1⅛	1¼	
RIC Group	58	2¼	2	2	— ⅛
Scurry Rain	999	30⅜	28¼	28⅞	— ⅝
Sbd W Air	2637	28¼	26	28	+2⅛
Signal Oil A 1	1280	34¼	31¼	33	+1¾
Sperry R wt	1257	9⅝	8¾	9⅜	+ ⅛
Statham In	42	38⅞	37½	37⅞	+ ⅛
Syntex Cp .40	1986	96¼	90⅜	93½	— ¾
Technicol .75	402	13¾	12⅝	12⅞	— ⅞
Un Control .20	229	4¾	4½	4½	— ¼

Copyrighted by The Associated Press 1966

Seven Wells Completed In Oil, Gas District

There were seven wells completed this past week in the Monroe Oil and Gas District.

The weekly field report issued by the office of Duncan S. Cook, district director, for the week ending June 16, shows 78 locations, with 28 active and 52 inactive. There were no wells recompleted, none expired, and 22 completely abandoned.

Last week there were 10 completions, as compared to the seven this week. There were 75 new locations last week, as compared to the 79 this week.

The new permits filed for new locations were in: Avoyelles, 1; Catahoula, 6; Concordia, 10; LaSalle, 6; Morehouse, 2; Rapides, 3; Richland, 1; Tensas, 1.

ACTIVE

CATAHOULA PARISH, Sandy Lake Field: M. Otto Smith: Coldiron, loc in sec 8-8-. E, No 1, Beg 6-10-8⅛"-141' Drlb to 800' Pipe struck S. D.

CONCORDIA PARISH, Wildcat Field: Munoco Co: Godbold, loc in sec 9-8-8E, No. 1, Beg 6-11-8⅝"-523' Drlg 1800'.

CONCORDIA PARISH, Frogmore Field: R. A. Campbell Co.: Kelly etal Ut, loc in sec 31-8-8E, No 1, Beg 6-11-8⅝"-420' Drlg 4121.

CONCORDIA PARISH, Lake Saint John Field: Chevron Oil Co.: LSU U; U, loc in sec 5-9-10E, No. 71, Testing 10451.

FRANKLIN PARISH, Wildcat Field: Murphy - Sun: H. H. Reese, loc in sec 12-15-7E, No 1, Beg 6-13-8" - 429' Drlg 2100.

JACKSON PARISH, Cheniere Field: Cities Serv. Oil Co.: TREMONT "K", loc in sec 16-171W, No 1, Drlg 9278.

LA SALLE PARISH, Catahoula Lake (West) Field: Siesta O & E Co. Inc., Hailey, loc in sec 35-7-3E, No A-1, Testing 4350.

LA SALLE PARISH, French Fork Field: Tennky Petr Corp: Tann-Gallaher, loc in sec 31-9-2E, No. 1, Testing 4105.

LA SALLE PARISH, Olla Field, E. P. Alexander etal: Trem Lbr. Co., loc in sec. 5-9-2E, No A-4, Set 5½"-2142' Testing 3006.

LA SALLE PARISH, Olla Field, Placid Oil Co., LaCent O&G Co., loc in sec 11-9-2E, No 111-A Testing 3853.

LA SALLE PARISH, South Jena Field: J. C. Roberts & Assoc: Mitchell etal, loc in sec 29-8-3E, No. 1 Testing 4515.

LA SALLE PARISH, Trout Creek Field: Harter Oil Co.: Finley, loc in sec 26-8-2E, No. H-9 Set 5½-22234.

LA SALLE PARISH, Tullos Urania Field: E. P. Alexander etal: Trem; Lbr. Co., loc in sec 30-10-2E, No D-4 Testing 1624.

OUACHITA PARISH, Wildcat Field: John W. Olvey Jr.: Clanton, loc in sec 3-18-2E, No 1 Drlg 7763.

RAPIDES PARISH, Big Isld Field: J.A. Anderson & Kent Upson: Avoy. Wholesale Ltd., loc in sec 11-4-3E, No. 1, Testing 5810.

RAPIDES PARISH, North Big Island Field: David Crow: Lee Lbr Co., loc in sec 9-5-3E, No C-1 Testing 5310.

RAPIDES PARISH, N. Big Isld Field: Davil Crow: M. J. O'Neal, loc in sec 4-5-3E, No. 1 Testing 5510.

RICHLAND PARISH, Dehilco Field: Joe G. Strahan: H. L. Smith, loc in sec 36-17-6E, No 1 Testing 2497.

TENSAS PARISH, Wildcat Field: David M. Lide: Anderson, loc in sec 13-11-10E, No 1 Drlg 7970'.

TENSAS PARISH, Wildcat Field: Midroc Oil Corp: Orrin James: loc in sec 50-9-10E, No 1 Beg 6-9-8⅝"-516' Drlg. 5010.

TENSAS PARISH, Holly Ridge Field: Sklar Prod Co Inc: Parker, loc in sec 6-11-9E, No 2 Beg 6-10-8⅝" - 308' Drlg 2017.

TENSAS PARISH, Lake Saint John Field: Chevron Oil Co: LSU U; U, loc in sec 45-9-10E, No 72 Drlg 8397'.

NEW LOCATIONS

Avoyelles W. C.: Ramrod Prod Co: Elder Realty Co et al No 1 - 560'N & 760' E of SW-c SW-4 SE-4 of Sec 13-3N-5E - 7990' Wilcox.

Catahoula W. C.: Midroc Oil Corp: Taliaferro etal No 1-660'S & 2180' W from NE-c of Sec 24-4N-5E - 6500' Wilcox.

Catahoula W. C.: O'Brien Drlg Co: Tradewell No 1- 660' FNL I 513' FEL of NE-4 NW-4 of Sec 20-4N-6No - 6700' Wilcox.

Catahoula W. C.: Siesta O&E Co Inc-Lea: Mount No 1 - 990' FNL & FEL of NE-4 NE-4 of Sec 9-6N-6E, 3750' Wilcox.

Catahoula - Pool Lake: James C. Roberts & Assoc: Gillis Heirs etal No 1-820'N 917'W from SE-c of Sec 17-8N-7E - 4990' Wilcox.

Catahoula - Pool Lake: James C. Roberts & Assoc: Learned etal No 1-660'N & 1649' W from SE-c of Sec 23-8N-7E - 4990' Wilcox.

Catahoula - S. Prichard: Barnett Serio: Internat'l Paper Co No 1 - From the corcom to Secs 4, 5, & 38 go NW'ly alg-L btwn Secs 5 & 38 for 1960' th at R-A NE 'ly for 496' to loc in Sec 38-9N-6E - 4900' Wilcox.

Concordia W.C: R. A. Campell Co: J. Dale No 14-660' FNL & FWL of NE-4 SW-4 of Sec 33-7N-8E - 6100' Wilcox.

Concordia W. C; Midroc Oil Corp: Fisher No A-1-1980' N & W from SE-c of Sec 12-7N-8E - 5990' Wilcox.

Concordia W. C.: Munoco Co: Godbold No 1 - 330'S & 560'E of NW-c SW-4 SE-4 of Sec 9-8N-8E 5350' Wilcox.

Concordia W. C: Sklar Prod Inc: Quinn No 20-660'FSL & FEL of NW-4 SE-4 of Sec 16-5N-7E 6800' Wilcox.

LaSalle - Cat. Lake: Mobil Oil Corp: S. L 4691 No 5 - 560N & 660' W of SEc-of Sec 27-6N-3E - 5000' Wilcox.

LaSalle - Cat. Lake: Mobil Oil Corp: S. L. 4691 No 6 - Center of SE-4 SE-4 of Sec 28-6N-3E 5000' Wilcox.

LaSalle - Elm Ridge: Midroc Oil Corp: Humble - T. D. No A-1-2051'S & 731'W from NE-c Sec 35-6N-4E - 4990' Wilcox.

LaSalle - Olla: J. Mears Oil Co: Trem. Lbr Co No D-23-730.7' FWL & 589.3' FSL of SW-4 SW-4 of Sec 5-9N-2E - 2600' Wilcox.

LaSalle - Tullos Urania: Wayne J. Spears etal: Urania Lbr Co No D 3-706'S & 540'W of NE-c NE-4 NE-4 Sec 24-10N-1E - Wilcox.

Morehouse - Monroe Gas: Lea & Goldberry: HSU 338 - Ga. Pacific No 1 - 1330' W & 1320' N of SE-c Sec 17-22N-5E - 2600' Harrell Sd.

Morehouse - Monroe Gas: Lea & Goldberry: HSU 386 - Ga. Pacific No 2 - 1380' W & 1200' N oc SE - c Sec 29-22N-5E-2600' Harrell Sd.

Rapides - N. Big Island: David Crow: Ryder Heris No B-2 - 400'S & W of NE-c SW-4 SW-4 of Sec 40-5N-3E - 5900' Wilcox - Other than Paul No 2 Zone.

Rapides- S. Cat. Lake: Javelin Oil Co: Moab O'Neal No 2 - 2140' N & 330'E of S¼-c of Sec 4-5N-3E - 4950' Deville-Hudson.

Rapides — S Cat .Lake: Javelin Oil Co: Moab, O'Neal No 3-990' N & 300' E of S¼ lc of Sec 4-5N-3E-4950' Deville-Hudson.

Richland - Richland Gas: Joe G. Strahan: Squyres No 1 - 660'S & 100'E of NW-c SW-4 NW-4 of Sec 36-17N-6E- 2500' Tusca.

Tensas - Holly Ridge: Sklar Prod Cp: Parker No 2 - 532' FNL & 577' FWL of SE-4 SE-4 of Sec 6-11N-10E - 3100 Wilcox.

LaSalle - Tullos Urania: W. H. Foster Jr: Urania Lbr Co No 1 - 1450'N & 2270' W of SEC-c of Sec 2-9N-1E - 1600' Wilcox.

Concordia - W. C: Oakland Corp: Fisher No 1 - 660' FNL & FWL of NW-4 NW-4 of Sec 24-7N-8E- 6200' Wilcox.

Concordia - W. C.: Smith Oper & Mgmt-Weco Pet: Fisher et al " 1 - 330' FSL & FEL of NW-4 NE-4 of Sec 10-7N-8E-5250' Wilcox.

Concordia - Cocodrie Lake: Midroc Oil Corp: S. L. 4478 No 2 - Surf Loc: From SE-c Sec 11, go N for 1039' th go E for 330' to surf loc; th N 26 deg 12-W for 1495' to BHL in Sec 11-6N-7E - 5990' Wilcox.

The next three wells are in LaSalle-Nebo-Hemphill - All to be drilled by Bodcaw:

Bodcaw Fee No 82- LLS: 330' FSL & FEL of SW-4 SE-4 Sec 8-7N-3E - 3900' Wilcox.

Bodcaw Fee No 83 - LLS: 660' FSL & FWL of SE-4 SE-4 Sec 7-7N-3E - 4250' Wilcox.

Bodcaw Fee No 89 - LLS: 660' FSL & FWL of SE-4 SE-4 Sec 27-8N-3E - 4300' Wilcox.

Mutual Funds

NEW YORK (AP) — Weekly Investing Companies giving the high, low and closing bid prices for the week with last week's closing bid price. All quotations, supplied by the National Association of Securities Dealers, Inc., reflect prices at which securities could have been sold.

	High	Low	Close	Prev. Close
Aberdeen Fd	2.93	2.91	2.91	2.91

HHH To Head Dominican Delegation

WASHINGTON (UPI) —Vice President Hubert Humphrey will head a special U.S. delegation to the inauguration of Dominican President-elect Joaquin Balaguar July 1, President Johnson announced Saturday.

At the same time, Johnson saluted the Dominican people for their "free and fair elections and the massive participation of the people in them." Balaguer, a former president, defeated another former president, Juan Bosch.

Johnson, as vice president, attended the Bosch inauguration in 1963. Bosch was later overthrown in a military-led coup.

The President also announced in a news conference statement the appointment of John H. Crimmins as new ambassador to Santo Domingo. Crimmins, a veteran of Latin American diplomatic service, has been charge d'affaires at Santo Domingo since January. He succeeds W. Tapley Bennett who has been reassigned as ambassador to Portugal.

Strike Backlog

MONTREAL (AP) — Longshoremen are working up to 16 hours a day in Quebec ports to clear away a multimillion-dollar backlog of goods but harbor officials estimate it will take three weeks to a month to overcome the effects of the 39-day longshoremen's strike.

Markets In Review

What Market Did

	This week	Prev. week	Year ago	Two years ago
Advances	754	746	618	941
Declines	638	649	742	410
Unchanged	158	165	167	182
Total Issues	1550	1560	1527	1533
New yearly highs	65	21	21	147
New yearly lows	217	300	417	83

Traded Issues

N.Y. Stoccks	1550
N.Y. Bonds	489
American Stocks	1000
American Bonds	64

Dow-Jones Averages

Following gives the range of Dow-Jones closing averages for week ended June 17.

	First	High	Low	Last	Net Ch.
STOCK AVERAGES					
Indus	897.60	903.17	894.26	894.26	+ 2.51
Rails	230.91	232.33	230.91	231.96	+ 0.72
Utils	13533	135.33	134.03	134.03	— 1.24
65 Stks	314.32	315.42	313.67	313.67	+ 0.34
BOND AVERAGES					
40 Bds	8329	83.29	83.21	83.23	— 0.18
1st RRs	76.96	77.09	76.95	77.09	— 0.02
2nd RRs	8.27	84.32	84.17	84.22	— 0.14
Utils	83.10	83.10	83.04	83.06	— 0.14
Indus	88.81	88.81	88.54	88.54	— 041
Inc RRs	76.16	76.16	75.60	75.60	— 0.35

Standard And Poor

NEW YORK (AP)—Standard and Poor's Weekly 500 Stock Index:

	High	Low	Close	N.C.
425 Industrials	93.31	92.59	92.64	+ .09
25 Railroads	46.81	46.63	46.81	+ 25
50 Utilities	67.88	67.64	67.64	— .07
500 Stocks	87.07	86.47	86.51	+ .07

N. Y. Stock Sales

Total for week	37,307,620
Week ago	28,057,870
Year ago	30,253,691
Two years ago	22,830,300
Jan 1 to date	978,804,533
1965 to date	658,293,219
1964 to date	607,077,748

American Sales

Total for week	10,819,925
Week ago	8,273,670
Year ago	7,999,340
Jan 1 to date	426,911,084
1965 to date	223,478,460

American Bonds

Total for week	$2,617,000
Week ago	$2,428,000
Year ago	$4,366,000

American Leaders

NEW YORK (AP)—Week's ten American leaders.

1966 Week's High	Low	Sales		High	Low	Close	Net Chg.
29½	13¾	263,700	Sbd W Airlin	28¼	26	28	+2⅛
124¾	75	198,600	Syntex Cp	96¼	90⅜	93½	— ¾
51	24⅜	175,000	Fly Tiger	44¾	42	43½	+ ¾
78½	36½	164,200	TWA wt	78½	72¾	76¾	+1¾
5⅞	2¼	162,800	Am Electron		2⅞	3⅛	+ ¼
43¼	16½	151,3000	Zap Off Sh	43¼	35⅜	42⅜	+8
120	68	145,400	Nat Video	81	76	76¾	—1⅞
34¼	28⅛	128,000	Signal Oil A	34¼	31¼	33	+1¾
65	32¼	127,900	Simm Prec	59¾	45¼	59¾	+15⅜
11¼	7⅜	125,700	Sperry R wt	9⅝	8¾	9 ⅜	+ ⅛

W3 tctzyy R

Weekly Sales

	This Week	This Week A Year Ago
N.Y. Stocks	37,307,620	30,253,691
N.Y. Bonds	$51,250,000	$66,893,000
American Stocks	10,819,925	7,999,340
American Bonds	$ 2,617,000	$ 4,366,000
Midwest Stocks	1,364,000	1,527,000

Grain Mart Trade Goes At Fast Clip

CHICAGO (AP)—Trade in the grain futures market was at a fast clip last week, with prices swinging rapidly and trending generally sharply higher.

Volume Thursday was at its highest peak in almost 33 years and it caused a one-hour delay in the opening of Friday's market. The exchange said the delayed opening was necessary to allow its clearing house more time to record transactions of all its members.

The trading amounted to 270 million from the previous record on July 20, 1933. However, at that time soybeans were not traded on the exchange.

Wheat moved up 10 cents or more for the week and soybeans as much as 16¾ cents, broadest gains for those commodities in several years.

Wheat became unusually active on some of the most bullish influences since the government acquired its huge surpluses more than 10 years ago.

With market analysts talking of the possibility that the reserve stocks may be close to the vanishing point by the end of the next crop year, speculators bid aggressively for long positions, and at one time boosted the price about 8 cents before encountering profit cashing.

The bullish undertone received additional strength from a substantial cut in the government's estimate of 1966 yield and from reports of further storm damage to the crop since the government report was compiled on June 1.

Traders were impressed, too, by indications that the new crop will move to market very slowly.

Old crop soybeans continued strong on further prospects that the supply again will be near the bottom of the win before a probable late harvest in September.

Wheat closed 10 to 11½ cents a bushel higher than a week ago, July $1.79¾-80; corn 1⅝-3½ higher, July $1.28⅝-¾; oats 1½-2⅛ higher, July 69⅞-¾; rye 4¾-6½ higher, July $1.25⅝-; soybeans 6⅛-16¾ higher, July $3.31¾-33.

Palmer Leads Open By Three

ARNOLD PALMER explodes from a trap on the 8th hole during the third round of the U.S. Open in San Francisco Saturday. He made 4, one over par on the hole, while battling head-to-head with Billy Casper for the lead. Palmer goes into today's round with a three stroke lead. (AP Wirephoto)

Casper, Nicklaus Hold Down 2nd, 3rd Spots

SAN FRANCISCO (AP) — Arnold Palmer uncorked one of his dramatic birdie finishes for a three-stroke lead over Bill Casper but felt the hot breath of a Jack Nicklaus Saturday in the third round of the 66th National Open Golf Championship.

Palmer, with his powerful game showing signs of cracking with loss of three strokes on the 12th and 13th holes, knocked in a 30-foot putt on the 16th hole and slammed home with an even par 70 for 207.

Casper, who won the Open in 1959, fell four strokes back at one stage, cut the margin to one and then slumped again for a 73 and 213.

Nicklaus, still fuming over a slow play feud with PGA officials, snapped back with his first sub-par round — a 69 — and went into third place at 211, four back.

So it was Palmer, Casper and Nicklaus, three of golf's top performers, going into today's climactic round over the tight, tree-framed Olympic lakeside course.

The others were relatively far back after a day of wrangling with the par 70, 372 acre course in almost perfect weather — sunny, temperatures in the 70s and negligible wind.

Tied at 213 were Dave Marr, the PGA champion, who recorded the best round of the day with a 68, and chubby Phil Rodgers, winner of the Buick Open a week ago, with 73.

Then came Rives R. McBee, the unknown assistant pro from Midland, Tex., whose 64 Friday tied the open record, scrambling in with a third round 74 for 214.

Three were tied at 215 — Al Mengert, the first day leader from Tacoma, Wash.; Bob Goalby, and former British Open king Tony Lema.

John Miller, the 19-year-old San Francisco amateur, refused to be shaken by a pairing with Nicklaus and fired a steady 74 to finish at 216.

No one was in apparent contention as America's 71-year-old classic neared a showdown.

Defending champion Gary Player of South Africa continued to find his putter ice cold and shot a 74 for 224. Gene Littler, who took a horrendous nine Friday for an 83, rallied for a 72 which placed him with a group of 223.

Ben Hogan, seeking his fifth Open crown over a course where he lost a bid 11 years ago in a playoff with Jack Fleck, tired visibly in the heat, shooting a 76 for 221.

Palmer, booming the ball down the middle of the hourglass fairways in what he said was his best driving exhibition in years, jumped into the lead quickly with a 15-foot birdie putt on the first hole.

He added another bird with a 35-footer at the fifth and moved four strokes ahead of Casper, his playing partner who was struggling with errant irons.

But at the short length, Arnie drove into a trap and missed from 12 feet after his blast-out for a bogey 4.

At the 12th, he drove into the rough, bounced a ball off a tree, hit his third into a bunker and took three to get down for a double bogey 6. He missed another drive at the 14th, bogeying, and got a bit edgy.

"I thought my driving might have become unhinged at this point," Palmer said. "I have been driving so superbly in this tournament that I was afraid I might lose it."

However, the millionaire from Latrobe, Pa., hit another tremendous drive on the 14th and got a birdie from eight feet. At the 604-yard 16th he pitched the ball to the green and rolled in a birdie from 30 feet. Most of the pressure was off.

However, Palmer pushed his tee shot into the right rough on No. 17 and banged his second across the fairway into the left rough. But he pitched to the green and saved his par with a difficult 14-foot putt.

"I felt I lost my timing," he said. "I developed a slice."

Casper said he had a very exciting round. "It seems I was in the rough all day," he said. "I was in the rough seven times and three times landed in traps."

Casper bogeyed the short third when he drove into the crowd back of the green and lost another stroke at the fourth where he missed his drive and appproached short.

He collected his first and only birdie at the 10th, where he sank a 13-foot putt, but bogeyed the 11th and 17th. At the 17th, he hit into the heavy fringe, chipped out to within 15 feet and missed the putt.

Casper, in the last two years, has reduced from 210 to 165 pounds through an unusual diet but recently put on a few extra pounds to get back up to 180.

Nicklaus, always fighting the fat man symbol although he is a fairly solid 210-pounder, started with a birdie at the first hole and got only two other birds on the round. At the 16th, he sank a 25-footer. He had bogeys at the fifth where he hit one of the 34,000 trees, and at the ninth, where he three-putted from 40 feet.

"I played quite well except for those two bogeys," Nicklaus said. "No, none of the fairway cops bothered me."

Nicklaus complained after Friday's round that the tempo of his game was shaken by U.S. Golf Association officials forcing him to hurry his play. He said five officials prodded him around most of the course.

"It made me really mad," he said. "I think it is ridiculous."

SAN FRANCISCO (AP) — Graded scores of the first three rounds of the U.S. Open Golf Championships:

Arnold Palmer	71-66-70—207
Billy Casper	69-68-73—210
Jack Nicklaus	71-71-69—211
Phil Rogers	70-70-73—213
Dave Marr	71-74-68—213
Rives McBee	76-64-74—214
Al Mengert	67-77-71—215
Bob Goalby	71-73-71—215
Tony Lema	71-74-70—215
a-John Miller	70-72-74—216
Bobby Nichols	74-72-71—217
Mason Rudolph	74-72-71—217
Walter Burkemo	76-72-70—218
Doug Sanders	70-75-74—219
Tommy Aaron	73-75-71—219
Rod Funseth	75-75-69—219
Frank Beard	76-74-69—219
Julius Boros	74-69-77—220
a-Robert Murphy	73-72-75—220
Wesley Ellis Jr.	71-75-74—220
Bruce Devlin	74-75-71—220
Bob Verwey	72-73-75—220
Don January	73-73-75—221
Billy Maxwell	73-74-74—221
Bob Shave	76-71-74—221
Ken Venturi	73-77-71—221
Ben Hogan	72-73-76—221
a-Deane Beman	75-76-70—221
Tom Nieporte	71-77-74—222
Thomas Veech	72-73-77—222
Dave Hill	72-71-79—222
George Archer	74-72-76—222
Tom Shaw	75-74-73—223
Gene Bone	74-76-72—222
Gay Brewer	73-76-74—223
Stan Thirs	72-79-72—223
George Knudson	75-76-72—223
Steve Oppermann	73-76-74—223
Gene Littler	68-83-72—223
Juan Rodriguez	74-76-73—223
Vince Sullivan	77-73-73—223
Kel Nagle	70-73-81—224
Gary Player	78-72-74—224
Ken Still	73-74-77—224
Al Geiberger	75-75-74—224
Lee Elder	74-77-74—225
Bob Wolfe	77-72-76—225
Don Massengale	68-79-78—225
Lee Trevino	74-73-78—225
Bob Rosburg	77-73-75—225
Bruce Crampton	74-72-80—226
Johnny Bulla	73-76-77—226
George Bayer	75-74-78—227
Gardner Dickinson Jr.	75-74-78—227
Miller Barber	74-76-77—227
a-Ed Tutwiler Jr.	73-78-76—227
Charles Coody	76-75-76—227
Gene Borek	75-76-77—228
a-Hale S. Irwin Jr.	75-75-78—228
Claude King	74-77-77—228
David Jimenez	75-73-81—229
a-Charles Harrison	72-77-80—229
Joe Zakarian	77-74-79—230
Herb Hooper	73-76-85—234

a-Amateur.

Feud's Over Says Jack After Round

By BOB GREEN

SAN FRANCISCO (AP) — The feud's over between big Jack Nicklaus and the U.S. Golf Association.

"No, no trouble. No harrassment," Nicklaus said Saturday after a one-under par 69 for a 211 and third position after three rounds of the O.S. Open Golf Tournament.

"No one bothered us at all.

"In fact, they told me it wasn't me they were concerned about Friday."

Nicklaus was boiling mad Friday—and promptly made four bogeys in a row—after a USGA official ordered his threesome to speed up play. He was playing, at that time, with Tony Lema and Bruce Devlin.

He strongly criticized the USGA for its speed-up policy and accused the group of "ruining my tempo with their speed-up policeman hanging around my neck."

He didn't say who the officials were concerned about Friday and declined to comment on who told him.

And did he have a policeman with him Saturday?

"Yes. We had one all the way. But so did everyone else. There was no trouble."

He played the third round Saturday with John Miller, 19-year-old San Francisco amateur. Their round took about three hours and 25 minutes.

"That's about what we play the British Open in," Nicklaus said. "And it's about what we play the Masters in, about 3:20, maybe 3:30.

"No one said a word to us. We just played our game. Sure, we walked fast, but we always walk fast. But we took our time on our shots."

Nicklaus, however, was in the second from last twosome to finish. The first ones off the tee included Charles Coody of Fort Worth, Tex., and Claude King.

They went over the 6,719 yard course in a hustling 2 hours, 37 minutes and Coody said six different officials told him to play faster. He spent 15 minutes in the scorers tent to see if he had been penalized.

He wasn't, but still had a complaint.

"This is extreme," he said. "It takes all the fun out of the game to have these officials constantly telling us to hurry."

Ramblers Slate Cycle Activities

A full day of action is scheduled today as the Twin City Ramblers sponsor motorcycle races at Selman Field.

The field meet starts at 9 a.m. This event is skill driving for those who do not enter the other races.

The scramble races will get underway at 1:30. There are five classes of competition in this event.

The short track races will follow the scramble races. Two classes of competition in this event.

The short track races will follow the scramble races. Two classes, 0 - 175 cc and 176-250 cc, will participate in the short track races.

Admission for the day's affair will be $1.

Dandy Sandy Wins 12th, Downs Giants

LOS ANGELES (AP) — Sandy Koufax pitched a four-hitter for his 12th victory of the season as the Los Angeles Dodgers snapped San Francisco's six-game winning streak 3-2 Saturday night.

Tommy Davis broke a 1-1 tie with a sixth-inning single and Jim Lefebvre clouted a homer in the seventh, helping Koufax, 12-2, beat the National League leaders for the third straight time this year.

Tommy Davis also singled home a first-inning Dodger run off loser Ray Sadecki, 3-5, who allowed three runs and six hits before being lifted for a pinch hitter in the eighth.

Koufax walked two and struck out 10. He lost a shutout in the fourth inning when Jim Davenport tied the game with a homer, his fifth of the year and the Giants' first hit.

The Giants scored their second run in the ninth when Willie Mays walked, raced to third on Jim Hart's single and came across on Willie McCovey's sacrifice fly.

It was Koufax's 12th complete game in 16 starts.

SAN FRANCISCO	ab r h bi	LOS ANGELES	ab r h bi
Fuentes 2b	1 0 0 0	Wills ss	3 0 1 0
Lanier 2b	3 0 0 0	Parker 1b	2 2 0 0
Davenprt ss	4 1 1 1	WDavis cf	4 0 0 0
Mays cf	3 1 0 0	TDavis lf	4 0 2 2
Hart 3b	4 0 2 0	LJohnson rf	3 0 0 0
Peterson lf	4 0 0 0	Lefebvre 3b	2 1 1 1
McCovey 1b	2 0 0 1	Roseboro c	3 0 2 0
Brown rf	4 0 1 0	NOliver 2b	3 0 0 0
Dietz c	3 0 0 0	Koufax p	3 0 0 0
Sadecki p	2 0 0 0		
Virgil ph	1 0 0 0		
Henry p	0 0 0 0		
Total	31 2 4 2	Total	27 3 6 3

San Francisco	000 100 001—2
Los Angeles	100 001 10x—3

E—Wills, Parker. DP—San Francisco 1. LOB—San Francisco 5, Los Angeles 4. HR—Davenport (5), Lefebvre (14). SB—Parker, T.Davis, N.Oliver. SF—McCovey.

	IP	H	R	ER	BB	SO
Sadecki (L, 3-5)	7	6	3	3	4	3
Henry	1	0	0	0	0	1
Koufax (W, 12-2)	9	4	2	2	2	10

T—2:18. A—54,567.

Monroe Morning World

SPORTS

Sunday, June 19, 1966 Six-B

League Leading Orioles Overpower Boston, 16-6

BOSTON (AP) — The American League leading Baltimore Orioles unloaded 18 hits and five homers, including blasts by the Robinson boys, and pounded Boston 16-6 Saturday.

Jim Palmer picked up his seventh victory in 10 decisions as the Orioles maintained their two-game lead over Cleveland with their 11th triumph in the last 13 games.

Frank Robinson, the league's batting and home run leader, drove in four runs, while Brooks and Dave Johnson, who also homered, each collected three RBI. Boog Powell collected a homer, double and a pair of singles. Curt Blefary also homered.

The Orioles jumped on Boston starter Bob Sadowski for four quick runs in the first inning as Russ Snyder singled for the first of his three hits, Frank Robinson drilled his 18th homer, Brooks Robinson singled and Powell cracked his 12th homer.

Brooks Robinson, who like Frank has homered in each of Baltimore's four games in Fenway Park this season, lined a three-run shot just inside the right field foul pole for his 12th homer in the fourth.

A single by Powell and a walk to Blefary set up Johnson for his fifth homer in the sixth. Blefary wrapped up the homer barrage in the ninth.

The Red Sox now have been tagged for 48 runs, including 14 homers, in four straight losses.

BALTIMORE	ab r h bi	BOSTON	ab r h bi
Aparicio ss	4 1 2 1	Petrocili ss	5 0 1 0
Held ss	1 0 0 0	Foy 3b	5 0 0 0
Snyder cf	4 3 3 0	Ystrmski lf	4 0 0 0
FRobinsn rf	3 2 2 4	Conigliaro rf	4 1 1 0
Bowens rf	2 0 0 0	Scott 1b	4 1 1 0
BRobinsn 3b	6 2 2 3	Demeter cf	3 2 2 1
Powell 1b	5 3 4 2	Osinski p	0 0 0 0
Blefary lf	4 2 1 2	Jones ph	1 1 1 0
DJohnson 2b	5 2 2 3	GSmith 2b	3 1 2 1
Etchebrn c	6 1 2 1	Tillman c	3 0 1 3
Palmer p	4 0 0 0	Sadowski p	0 0 0 0
Brabendr p	0 0 0 0	Brandon p	1 0 0 0
		LGreen ph	1 0 0 0
		Stigman p	0 0 0 0
		Tartabull cf	2 0 1 0
Total	44 16 18 16	Total	36 6 10 5

Baltimore	420 304 012—16
Boston	010 000 302—6

E—Conigliaro. LOB—Baltimore 10, Boston 6. 2B—F.Robinson, G.Smith, Snyder, Powell. 3B—Etchebarren, Jones. HR—F.Robinson (18), Powell (12), B.Robinson (12), D.Johnson (5), Blefary (11). S—Palmer. SF—Tillman.

	IP	H	R	ER	BB	SO
Palmer (W, 7-3)	8 1-3	9	6	6	2	4
Brabender	2-3	1	0	0	0	1
Sadowski (L, 1-1)	1-3	4	4	4	0	1
Brandon	4 2-3	6	5	5	5	4
Stigman	2	5	4	4	1	3
Osinski	2	3	3	3	2	1

WP—Brandon, Stigman, Brabender. T—2:59. A—7,957.

Grambling Announces Grid Slate

By COLLIE J. NICHOLSON

GRAMBLING (Special) — His voice hoarse and his face furrowed with a puckered frown, Glum Eddie Robinson sounded an ominous note of general retreat in releasing a torrid 10 - game football schedule for the Grambling College Tigers.

Speaking in calm and measured tones, Robinson threw up a big smoke screen in an effort to beguile opponents while making the usual diagnosis of a none - too - happy season for the defending Southwestern Athletic Conference champions.

He acknowledged with a kind of deceptive self - interest that this is another "off year" for his mammoth 250 - pound gridders.

The schedule is unusually stiff and demanding, Robinson said, pointing to a card that lists Prairie View, Tennessee State A&I, Texas Southern, Jackson State, Arkansas AM&N and Southern University.

Accordingly, the coach professes a willingness to accept an even break as par.

Despite sideline consensus that the tactical status remains quo, Robinson insists that graduation, poor grades, professional football and the Viet Nam war have evaporated large chunks of his working capital.

Grambling finished the 1965 campaign with an 8 - 3 record—appearing in the Sugar Cup Classic and NCAA Pecan Bowl — and no one except Robinson expects the Tigers to drop far, regardless of personnel losses.

The team is backed by contender type talent that includes a half - dozen names likely to become commonplace in football conversations this fall.

The complete schedule follows:

Sept. 17	Alcorn A&M College x	H
Oct. 1	Prairie View A&M x	T
Oct. 8	Tennessee State Agl	H
Oct. 15	Miss Valley State	T
Oct. 22	Jackson State x (Homecoming)	H
Oct. 29	Texas Southern x	T
Nov. 5	Arkansas AM&N	H
Nov. 12	Wiley College x	T
Nov. 19	Southern University x	T
Nov. 26	Sugar Cup Classic (Opponent to be named)	T

x Conference games
T-There
H-Home

The Standings

AMERICAN LEAGUE

	Won	Lost	Pct.	Behind
Baltimore	41	21	.661	—
Cleveland	37	21	.638	2
Detroit	37	23	.617	3
California	34	29	.540	7½
Chicago	29	31	.483	11
Minnesota	29	31	.483	11
New York	26	32	.448	13
Washington	26	38	.406	16
Kansas City	23	37	.383	17
Boston	21	40	.344	19½

Saturday's Results

Minnesota 9, Chicago 8
Cleveland 7, Washington 2
Detroit 4, New York 3
Baltimore 16, Boston 6
California 7, Kansas City 3

Today's Games

California (McGlothlin, 3-1 and Wright 1-0) at Kansas City (Krause 2-3 and Linblad 2-2) doubleheader

Chicago (Peters 3-4) at Minnesota (Kaat 7-5)

Cleveland (Kralick 2-2) at Washington (McCormick 3-6)

Detroit (Wickersham 3-0 or Sparma 2-4) at New York (Bouton 1-2)

Baltimore (McNally 5-2 and J. Miller 0-3) at Boston (Santiago 4-4 and Stange 1-1), 2.

NATONAL LEAGUE

	Won	Lost	Pct.	Behind
San Francisco	40	24	.625	—
Pittsburgh	36	25	.590	2½
Los Angeles	36	26	.581	3
Philadelphia	35	28	.556	4½
Houston	34	28	.548	6
St. Louis	29	31	.483	9
Cincinnati	27	34	.443	11½
Atlanta	29	37	.439	12
New York	24	34	.414	13
Chicago	18	41	.305	19½

Saturday's Results

Cincinnati 5, New York 4
Houston 13, Chicago 5
Pittsburgh 9, Atlanta 6
St. Louis 3, Philadelphia 2
Los Angeles 3, San Francisco 2

Today's Games

Houston (Cuellar 4-0 and Dierker 3-1) at Chicago (Holtzman 2-7 and Ellsworth 2-9), 2

San Francisco (Gibbon 3-3) at Los Angeles (Osteen 8-5)

Philadelphia (Bunning 8-2 and Wise 1-2) at St. Louis (Gibson 9-6 and Washburn 3-3), 2

New York (Ribant 2-2 and Rusteeck 1-1) at Cincinnati (Pappas 4-5 and Ellis 2-1), 2

Pittsburgh (Veale 6-5) at Atlanta (Johnson 5-5).

Crossett Wins In Ark-La Action

Beekman (Special) — Crossett blasted hapless Beekman 13-9 as Beekman is still searching for its first league victory.

Gale Deal was the winning pitcher as he received help from Jerry Fryer with two home runs and Deal blasted one himself.

John Westbrook suffered the loss but Tommy Culd and Danny Robinson had good performances at the plate in vain.

Farmerville plays in Bastrop today at 3 p.m. at Baron Park.

ARK-LA STANDINGS

Farmerville	4	0
Crossett	3	2
Bastrop	2	2
Beekman	0	5

Hornung Signs Grid Contract

GREEN BAY, Wis. (AP) — Paul Hornung, the Golden Boy of the National Football League, signed Saturday for a ninth season with the Green Bay Packers.

Head Coach and General Manager Vince Lombardi announced the signing.

Hornung had an off season last year when he was plagued by injuries, but the veteran halfback still had his moments of glory.

JACK NICKLAUS, left, and Arnold Palmer, right, are shown during Saturday's third round of the U.S. Open Golf Tournament. Palmer finished the day with a three stroke lead over Billy Casper and four in front of Nicklaus. (AP Wirephoto)

Nash, Walsh Meet In Seniors Finals

By STUART HILL
World Sports Writer

Defending champion Tom Walsh ties up with Clyde Nash today in the finals of the Fifth Annual Bayou DeSiard Country Club Senior Invitational Tournament.

Both Walsh and Nash fashioned two up wins over the club's layout with the defending title holder knocking out Erie Breithaupt and Nash sending Amos Shelton to the sidelines.

Shelton had disposed of the tournament's medalist, Watt Carpenter of Chattanooga, Tenn., in the first round. Carpenter will play Joe Aillett, Louisiana Tech head football coach, in the finals of the All - Age Championship flight.

Nash playing one of his better competitive rounds, fashioned a two - under - par 33 on the front nine of his match against Shelton.

A 9 a.m. shotgun start gets the field off today with field play available for eliminated contestants.

Walsh, of Greenville, Miss., posted a first round win over George May, 3 and 2 enroute to his berth in the finals.

Nash made Curtis Ulmer his first round victim, 5-4.

The Class A championship battle today is between J. W. Holtgrave and Ralph Budd with G. Hisgon and Ken Holt playing for first round victim, 5-4.

tle today is between J. W. Holt-Class B crown. In Class C, Everett Lawson and Charles Lynch reached finals berths with Henry Gaudet and Phillip Thornton playing for the Class D title. Roy Skillman and Clair McMahan play for the Class E crown.

Fate left an ironic fact in the Class C first flight consolation where Frank Smith is a sure winner. A pair of Frank Smiths, one a Lt. Colonel and the other Frank M., are paired in the finals.

All - Age Championship
1st tee
Walsh vs. Nash; Aillet vs. Carpenter.
Class A Championship
2nd tee
Holtgrave vs. Budd; Jones vs. Watts
Class A First Flight
3rd tee
Easterwood vs. Brown; Shoudy vs Holliday.
Class A Second Flight
5th tee
McDonald vs. Walker; Masur vs. Lamb.
Class A Third Flight
6th tee
Florsheim vs. Brian, McBee vs. Burgess.
Class B Championship
7th tee
Hisgen vs. Holt.
Class B First Flight
8th tee
Davis vs. Turpin; Files vs. Delong.
Class B Second Flight
9th tee
Fouke vs. Minard; Herrington vs. Savoie.
Class B Third Flight
10th tee
Swearinger vs. W. O. Smith; Kinbrough vs. Allen.
Class C Championship
12th tee
Lawson vs. Lynch; Hastings vs. Hancock.
Class C First Flight
14th tee
Durand vs. Bushnell; Smith vs. Smith.
Class C Second Flight
17th tee
Malott vs. Kennedy; Smith vs. Breard.
Class D Championship
11th tee
Gaudet vs. Thornton; Dugas vs. Bennett.
Class D First Flight
13th tee
Moses vs. Caldwell; Grafton vs. Reily.
Class D Second Flight
15th tee
Covington vs. Leigh; Klotz vs. Glazer.
Class E Championship
18th tee
Skillman vs. McMahan; Roy vs. Penterman.

All - Age Championship
Tom Walsh def. Erie Breitnaupt, 2 up; Clyde Nash def. Amos Shelton, 2 up.
Consolation
Joe Alllet def. George May, 2 up; Watt Carpenter def. Curtis Ulmer, 2 up.
Class A Championship
J. W. Holtgrave def. Tom McLure, 1 up; Ralph Budd def. Ranson Cole, 3-2.
Consolation
Bill Jones def. Jack Cattrell, 2-1; S. R. Watts def. George Patterson, 2-1.
Class A First Flight
Don Easterwood def. G. F. Wallace, 1 up; Sam Brown def. Allen Betz, 1 up.
Consolation
Charles Shoudy def. Luther Hollinsworth, 3-2; Bill Holliday def. J. C. Duke, default.
Class A Second Flight
H. G. McDonald def. Bill Yerger, 2-1; Glen Walker def. Ivy Jordan, default.
Consolation
Jack Masur bye; Lyman Lamb, bye.
Class A Third Flight
Henry Florsheim def. Dickey Lee, 1 up 19 holes; Nat Brian def. Jack Windham, 4-3.
Consolation
Jack McBee, bye; John Burgess, bye.
Class B Championship
G. Hisgon def. H. G. Minuel, 1 up; Ken Holt def. Robert Prentice, 2-1.
Consolation
Finals: Howard Worrell def. W. D. Albert, 1 up.
Class B First Flight
O. B. Davis def. James Harbuck, 2-1; Merrick Turpin def. O. M. Pollard, 2-1
Consolation
Jim Filas def. Perry Eastman, 1 up; Harold Delony, bye.
Class B Second Flight
George Fouke def. Ted Williams, 2-1; Cameron Minard def. Robert McDowell, 2-1.
Consolation
Cecil Herrington def. James Breaux, default; Felix Savoie, bye.
Class B Third Flight
David Swearinger def. Archie Stewart, 1 up; W. O. Smith def. Nelson Smith, 1 up.
Consolation
George Kimbrough def. Vic Davis, 3-2; W. P. Allen, bye.
Class C Championship
Everett Lawson def. Harris Love, 3-2; Charles Lynch def. Ed Chassaniol, 1 up 19 holes.
Consolation
Frank Hastings def? Charles Hastings, 2 up; Jack Hancock def. Alan Duggar, 2-1.
Class C First Flight
Harry Durand def. Leslie Fain, 5-4; Rodric Bushnell def. Warren Garham, 6-5.
Consolation
Frank Smith def. Frank Rizzo, 1 up; Frank M. Smith def. Max Yerger, 1 up.
Class C Second Flight
Harry Malott def. Robert Aycock, 1 up; Curtis Kennedy def. Lamar Loe, 1 up.
Consolation
Arthur Smith def. Tom Jett, 1 up; Arnold Breard def. George Burton, 1 up.
Class D Championship
Henry Gaudet def. George Perry, 3-2; Phillip Thornoin def. Frank Perry, 3-2.
Consolation
C. J. Duggar def. Frank Hawthorne, 2-1; Frank Bennett def. Charles Naylor, 4-3.
Class D First Flight
Harold Moses def. Carroll Diller, 4-3; Wesley Caldwell def. J. C. Marsh, 3-2.
Consolation
Jack Grafton def. Forrest Lindquist, 2-1; James Riely def. Kelly Stone, 6-5.
Class D Second Flight
Goerge Covington def. Sam McMurray, 2-1; W. E. Leigh def. Robert Carson, 2 up.
Consolation
Sam Klotz def. Thomas Hughes, 1 up; Maruice Glazer def. George Younger, 2 up.
Class E Championship
Roy Skillman def. Elvin Rogers, default; Clair McMahan def. Richard McCleaghan, 2-1.
Consolation
Wartell Roy def. Walter Neel, default); Herman Penterman def. Bill Williams, default.

Don Clendenon Sparks Pirates Past Atlanta, 6-9

ATLANTA (AP) — Pittsburgh's Don Clendenon broke a 1-1 tie with a two-run homer in the sixth inning and Pittsburgh added six insurance runs in the seventh inning, whipping Atlanta 9-6 Saturday night.

The Braves tried to battle back in the eighth when Hank Aaron slapped a two-run homer, his 22nd of the year, and Felipe Alou followed with his second home run of the night and his sixth in the last four games. Alou now has 17 home runs, all solo blasts.

The homers drove Vern Law from the game after he had held the Braves to six hits over the first seven innings.

Reliever Roy Face was touched for a two-run homer by Gene Oliver and a single before he finally snuffed out the rally by striking out John Herrnstein.

The Pirates' uprising in the seventh dampened the spirits of the 21,093 fans who boosted Atlanta's home attendance for the season to 558,242. That surpassed the full-season total of 555,589 that turned out in 1965 in Milwaukee, the Braves' last season there.

Atlanta starter Wade Blasingame was yanked during the outburst after he gave up two walks and a single to Roberto Clemente.

PITTSBURGH	ab r h bi	ATLANTA	ab r h bi
Alley ss	3 1 0 0	Menke ss	5 1 1 0
Mota cf	4 0 1 0	Mathews 3b	5 0 1 0
Clemente rf	4 1 2 0	Aaron rf	5 1 1 2
Paglaroni c	4 1 2 2	FAlou 1b	4 2 3 2
JMay c	0 0 0 0	MJones cf	1 0 0 0
Pagan 3b	5 1 1 1	Torre 1b	1 1 0 0
Mazroski 2b	4 3 3 2	Carty lf	3 0 1 0
Clndenon 1b	4 1 1 2	Umbach p	0 0 0 0
Stargell lf	3 0 0 0	delaHoz ph	1 0 0 0
MAlou cf	1 0 1 0	Schneider p	0 0 0 0
Law p	3 1 1 1	GOliver c	4 1 2 2
Face p	1 0 0 0	Millan 2b	4 0 2 0
		Blasngme p	2 0 0 0
		Olivo p	0 0 0 0
		Carroll p	0 0 0 0
		Herrnstn lf	2 0 0 0
Total	36 9 12 8	Total	37 6 11 6

Pittsburgh	000 102 600—9
Atlanta	010 000 050—6

E—Blasingame, Menke, G.Oliver. DP—Pittsburgh 1, Atlanta 2. LOB—Pittsburgh 9, Atlanta 6. 2B—Pagan, Carty, Menke. HR—F.Alou 2 (17), Clendenon, Aaron (22), G.Oliver (1). SB—Clendenon, G.Oliver.

	IP	H	R	ER	BB	SO
Law (W, 3-3)	7 1-3	9	5	5	1	4
Face	1 2-3	2	1	1	0	1
Blasngme (L, 3-6)	6 1-3	7	6	5	7	1
Olivo	1-3	4	3	3	1	0
Carrol	1-3	0	0	0	0	0
Umbach	1	0	0	0	1	1
Schneider	1	1	0	0	0	1

HBP—By Law (M.Jones). WP—Blasingame (2). T—3:15. A—21,083.

Two Northeast Baseball Aces Play In Basin

Two all - Gulf States Conference baseball players from Northeast State are playing summer baseball in the Basin League, the nation's No. 1 collegiate summer circuit.

First baseman Marvin Brossett of Alexandria is playing with the Mobridge, S.D., Lakers and second baseman Joe Canal of Monroe with the Winner, S.D., Pheasants.

This is Canal's second season of summer semi - pro baseball. Last year he played in the Kentucky -Indiana College Baseball League.

Brosset was the GSC's leading hitter during the 1966 season with a .407 average and made all - conference first teams selected by league coaches and the Louisiana Sports Writers Association.

Canal made the all-GSC first team for the second straight year this spring after hitting .338.

The two players were among the principal reasons Northeast tied for the Gulf States baseball championship.

Bancroft Skeet Challenge Cup At Stake Today

The Bancroft skeet challenge cup trophy will be at stake today at the Pine Hills Gun Club at Bancroft camp.

This trophy is a specially made sterling silver cup surrounded by Wild Boar tusk that has created a great deal of comment as well as competition.

Three wins are required for permament possession. Two members of the Gun Club have won this trophy twice and now must try for a third win using the 20 gauge gun.

A team of trap shooters representing the Pine Hills Gun Club will journey to Shreveport this weekend to participate in the Southwestern zone trap shoot made up of trap enthusiasts from seven States.

Toby Bancroft, Sr. won the Bancroft trap challenge cup this past Sunday with a score of 48 out of 50, shooting from the 11 yard line. Roy Pittard was runner - up with 47 out 50.

The most outstanding score of the day was posted by David Rosedale who broke 25 straight handicap targets from the 21 yard line and then another 25 straight from the 16 yard line.

This gives David a 50 straight and the opportunity to continue the string this afternoon. David at the age of 15 years has become an outstanding shot and frequently presses the old timers of the local gun club.

Kathy Whitworth In Front By Six

MILWAUKEE (AP) — Kathy Whitworth shot a one-under-par 69 Saturday to take a six-stroke lead after three rounds in the 72-hole Milwaukee Jaycee Open Golf Tournament.

MILWAUKEE, Wis. (AP) — Leaders after three rounds in the 72-hoe Milwaukee Jaycee Open Golf Tournament:

Kathy Whitworth	68-71-69—208
Sandra Haynie	74-70-70—214
Donna Caponi	72-70-74—216
Carol Mann	74-73-70—217
Marilyn Smith	78-68-71—217
Sandra Spuzich	75-70-74—219
Judy Torluemke	75-74-71—220
Sybil Griffin	75-74-72—221
Ruth Jessen	78-71-74—223
Murle Lindstrom	76-76-71—223
Marlene Hagge	76-74-74—224
Leslie Holdbert	77-73-74—224
Patty Berg	76-75-73—224
Clifford Ann Creed	76-75-73—224
Betsy Cullen	71-79-75—225
Peggy Wilson	77-77-72—226
Susie Maxwell	70-81-75—226
Mary Mills	78-76-73—227
Sandra Palmer	75-76-76—227
Barbara Romack	80-72-75—227

NCAA Baseball

NCAA Baseball Final
By The Associated Press
Ohio State 8 Oklahoma State 2

Palmer Leads Open By Three

ARNOLD PALMER explodes from a trap on the 8th hole during the third round of the U.S. Open in San Francisco Saturday. He made 4, one over par on the hole, while battling head-to-head with Billy Casper for the lead. Palmer goes into today's round with a three stroke lead. (AP Wirephoto)

Casper, Nicklaus Hold Down 2nd, 3rd Spots

SAN FRANCISCO (AP) — Arnold Palmer uncorked one of his dramatic birdie finishes for a three-stroke lead over Bill Casper but felt the hot breath of a Jack Nicklaus Saturday in the third round of the 66th National Open Golf Championship.

Palmer, with his powerful game showing signs of cracking with loss of three strokes on the 12th and 13th holes, knocked in a 30-foot putt on the 16th hole and slammed home with an even par 70 for 207.

Casper, who won the Open in 1959, fell four strokes back at one stage, cut the margin to one and then slumped again for a 73 and 213.

Nicklaus, still fuming over a slow play feud with PGA officials, snapped back with his first sub-par round — a 69 — and went into third place at 211, four back.

So it was Palmer, Casper and Nicklaus, three of golf's top performers, going into today's climactic round over the tight, tree-framed Olympic lakeside course.

The others were relatively far back after a day of wrangling with the par 70, 372 acre course in almost perfect weather — sunny, temperatures in the 70s and negligible wind.

Tied at 213 were Dave Marr, the PGA champion, who recorded the best round of the day with a 68, and chubby Phil Rodgers, winner of the Buick Open a week ago, with 73.

Then came Rives R. McBee, the unknown assistant pro from Midland, Tex., whose 64 Friday tied the open record, scrambling in with a third round 74 for 214.

Three were tied at 215 — Al Mengert, the first day leader from Tacoma, Wash.; Bob Goalby, and former British Open king Tony Lema.

John Miller, the 19-year-old San Francisco amateur, refused to be shaken by a pairing with Nicklaus and fired a steady 74 to finish at 216.

No one was in apparent contention as America's 71-year-old classic neared a showdown.

Defending champion Gary Player of South Africa continued to find his putter ice cold and shot a 74 for 224. Gene Littler, who took a horrendous nine Friday for an 83, rallied for a 72 which placed him with a group of 223.

Ben Hogan, seeking his fifth Open crown over a course where he lost a bid 11 years ago in a playoff with Jack Fleck, tired visibly in the heat, shooting a 76 for 221.

Palmer, booming the ball down the middle of the hourglass fairways in what he said was his best driving exhibition in years, jumped into the lead quickly with a 15-foot birdie putt on the first hole.

He added another bird with a 35-footer at the fifth and moved four strokes ahead of Casper, his playing partner who was struggling with errant irons.

But at the short length, Arnie drove into a trap and missed from 12 feet after his blast-out for a bogey 4.

At the 12th, he drove into the rough, bounced a ball off a tree, hit his third into a bunker and took three to get down for a double bogey 6. He missed another drive at the 14th, bogeying, and got a bit edgy.

"I thought my driving might have become unhinged at this point," Palmer said. "I have been driving so superbly in this tournament that I was afraid I might lose it."

However, the millionaire from Latrobe, Pa., hit another tremendous drive on the 14th and got a birdie from eight feet. At the 604-yard 16th he pitched the ball to the green and rolled in a birdie from 30 feet. Most of the pressure was off.

However, Palmer pushed his tee shot into the right rough on No. 17 and banged his second across the fairway into the left rough. But he pitched to the green and saved his par with a difficult 14-foot putt.

"I felt I lost my timing," he said. "I developed a slice."

Casper said he had a very exciting round. "It seems I was in the rough all day," he said. "I was in the rough seven times and three times landed in traps."

Casper bogeyed the short third when he drove into the crowd back of the green and lost another stroke at the fourth where he missed his drive and appproached short.

He collected his first and only birdie at the 10th, where he sank a 13-foot putt, but bogeyed the 11th and 17th. At the 17th, he hit into the heavy fringe, chipped out to within 15 feet and missed the putt.

Casper, in the last two years, has reduced from 210 to 165 pounds through an unusual diet but recently put on a few extra pounds to get back up to 180.

Nicklaus, always fighting the fat man symbol although he is a fairly solid 210-pounder, started with a birdie at the first hole and got only two other birds on the round. At the 16th, he sank a 25-footer. He had bogeys at the fifth where he hit one of the 34,000 trees, and at the ninth, where he three-putted from 40 feet.

"I played quite well except for those two bogeys," Nicklaus said. "No, none of the fairway cops bothered me."

Nicklaus complained after Friday's round that the tempo of his game was shaken by U.S. Golf Association officials forcing him to hurry his play. He said five officials prodded him around most of the course.

"It made me really mad," he said. "I think it is ridiculous."

SAN FRANCISCO (AP) — Graded scores of the first three rounds of the U.S. Open Golf Championships:

Arnold Palmer	71-66-70—207
Billy Casper	69-68-73—210
Jack Nicklaus	71-71-69—211
Phil Rogers	70-70-73—213
Dave Marr	71-74-68—213
Rives McBee	76-64-74—214
Al Mengert	67-77-71—215
Bob Goalby	71-73-71—215
Tony Lema	71-74-70—215
a-John Miller	70-72-74—216
Bobby Nichols	74-72-71—217
Mason Rudolph	74-72-71—217
Walter Burkemo	76-72-70—218
Doug Sanders	70-75-74—219
Tommy Aaron	73-75-71—219
Rod Funseth	75-75-69—219
Frank Beard	76-74-69—219
Julius Boros	74-69-77—220
a-Robert Murphy	73-72-75—220
Wesley Ellis Jr.	71-75-74—220
Bruce Devlin	74-75-71—220
Bob Verwey	72-73-75—220
Don January	73-73-75—221
Billy Maxwell	73-74-74—221
Bob Shave	76-71-74—221
Ken Venturi	73-77-71—221
Ben Hogan	72-73-76—221
a-Deane Beman	75-76-70—221
Tom Nieporte	71-77-74—222
Thomas Veech	72-73-77—222
Dave Hill	72-71-79—222
George Archer	74-72-76—222
Tom Shaw	75-74-73—223
Gene Bone	74-76-72—222
Gay Brewer	73-76-74—223
Stan Thirs	72-79-72—223
George Knudson	75-76-72—223
Steve Oppermann	73-76-74—223
Gene Littler	68-83-72—223
Juan Rodriguez	74-76-73—223
Vince Sullivan	77-73-73—223
Kel Nagle	70-73-81—224
Gary Player	78-72-74—224
Ken Still	73-74-77—224
Al Geiberger	75-75-74—224
Lee Elder	74-77-74—225
Bob Wolfe	77-72-76—225
Don Massengale	68-79-78—225
Lee Trevino	74-73-78—225
Bob Rosburg	77-73-75—225
Bruce Crampton	74-72-80—226
Johnny Bulla	73-76-77—226
George Bayer	75-74-78—227
Gardner Dickinson Jr.	75-74-78—227
Miller Barber	74-76-77—227
a-Ed Tutwiler Jr.	73-78-76—227
Charles Coody	76-75-76—227
Gene Borek	75-76-77—228
a-Hale S. Irwin Jr.	75-75-78—228
Claude King	74-77-77—228
David Jimenez	75-73-81—229
a-Charles Harrison	72-77-80—229
Joe Zakarian	77-74-79—230
Herb Hooper	73-76-85—234

a-Amateur.

• • •

Feud's Over Says Jack After Round

By BOB GREEN

SAN FRANCISCO (AP) — The feud's over between big Jack Nicklaus and the U.S. Golf Association.

"No, no trouble. No harrassment," Nicklaus said Saturday after a one-under par 69 for a 211 and third position after three rounds of the O.S. Open Golf Tournament.

"No one bothered us at all.

"In fact, they told me it wasn't me they were concerned about Friday."

Nicklaus was boiling mad Friday—and promptly made four bogeys in a row—after a USGA official ordered his threesome to speed up play. He was playing, at that time, with Tony Lema and Bruce Devlin.

He strongly criticized the USGA for its speed-up policy and accused the group of "ruining my tempo with their speed-up policeman hanging around my neck."

He didn't say who the officials were concerned about Friday and declined to comment on who told him.

And did he have a policeman with him Saturday?

"Yes. We had one all the way. But so did everyone else. There was no trouble."

He played the third round Saturday with John Miller, 19-year-old San Francisco amateur. Their round took about three hours and 25 minutes.

"That's about what we play the British Open in," Nicklaus said. "And it's about what we play the Masters in, about 3:20, maybe 3:30.

"No one said a word to us. We just played our game. Sure, we walked fast, but we always walk fast. But we took our time on our shots."

Nicklaus, however, was in the second from last twosome to finish. The first ones off the tee included Charles Coody of Fort Worth, Tex., and Claude King.

They went over the 6,719 yard course in a hustling 2 hours, 37 minutes and Coody said six different officials told him to play faster. He spent 15 minutes in the scorers tent to see if he had been penalized.

He wasn't, but still had a complaint.

"This is extreme," he said. "It takes all the fun out of the game to have these officials constantly telling us to hurry."

Ramblers Slate Cycle Activities

A full day of action is scheduled today as the Twin City Ramblers sponsor motorcycle races at Selman Field.

The field meet starts at 9 a.m. This event is skill driving for those who do not enter the other races.

The scramble races will get underway at 1:30. There are five classes of competition in this event.

The short track races will follow the scramble races. Two classes of competition in this event.

The short track races will follow the scramble races. Two classes, 0 - 175 cc and 176-250 cc, will participate in the short track races.

Admission for the day's affair will be $1.

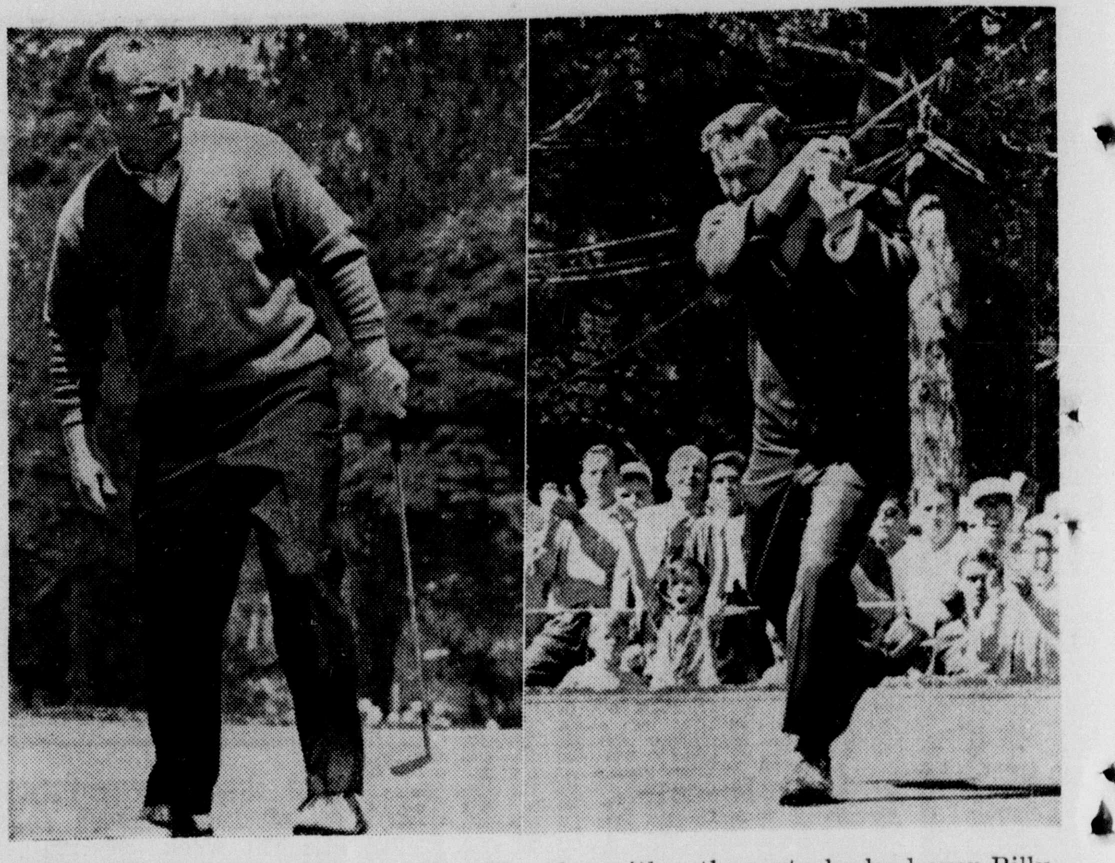

JACK NICKLAUS, left, and Arnold Palmer, right, are shown during Saturday's third round of the U.S. Open Golf Tournament. Palmer finished the day with a three stroke lead over Billy Casper and four in front of Nicklaus. (AP Wirephoto)

Dandy Sandy Wins 12th, Downs Giants

LOS ANGELES (AP) — Sandy Koufax pitched a four-hitter for his 12th victory of the season as the Los Angeles Dodgers snapped San Francisco's six-game winning streak 3-2 Saturday night.

Tommy Davis broke a 1-1 tie with a sixth-inning single and Jim Lefebvre clouted a homer in the seventh, helping Koufax, 12-2, beat the National League leaders for the third straight time this year.

Tommy Davis also singled home a first-inning Dodger run off loser Ray Sadecki, 3-5, who allowed three runs and six hits before being lifted for a pinch hitter in the eighth.

Koufax walked two and struck out 10. He lost a shutout in the fourth inning when Jim Davenport tied the game with a homer, his fifth of the year and the Giants' first hit.

The Giants scored their second run in the ninth when Willie Mays walked, raced to third on Jim Hart's single and came across on Willie McCovey's sacrifice fly.

It was Koufax's 12th complete game in 16 starts.

SAN FRANCISCO	ab r h bi	LOS ANGELES	ab r h bi
Fuentes 2b	1 0 0 0	Wills ss	3 0 1 0
Lanier 2b	3 0 0 0	Parker 1b	2 2 0 0
Davenprt ss	4 1 1 1	WDavis cf	4 0 0 0
Mays cf	3 1 0 0	TDavis lf	4 0 2 2
Hart 3b	4 0 2 0	LJohnson rf	3 0 0 0
Peterson lf	4 0 0 0	Lefebvre 3b	2 1 1 1
McCovey 1b	2 0 0 1	Roseboro c	3 0 2 0
Brown rf	4 0 1 0	NOliver 2b	3 0 0 0
Dietz c	3 0 0 0	Koufax p	3 0 0 0
Sadecki p	2 0 0 0		
Virgil ph	1 0 0 0		
Henry p	0 0 0 0		
Total	31 2 4 2	Total	27 3 6 3

San Francisco	000 100 001	— 2
Los Angeles	100 001 10x	— 3

E—Wills, Parker. DP—San Francisco 1. LOB—San Francisco 5, Los Angeles 4. HR—Davenport (5), Lefebvre (14). SB—Parker, T.Davis, N.Oliver. SF—McCovey.

	IP	H	R	ER	BB	SO
Sadecki (L, 3-5)	7	6	3	3	4	3
Henry	1	0	0	0	0	1
Koufax (W, 12-2)	9	4	2	2	2	10

T—2:18. A—54,567.

Monroe Morning World
SPORTS
Sunday, June 19, 1966 Six-B

League Leading Orioles Overpower Boston, 16-6

BOSTON (AP) — The American League leading Baltimore Orioles unloaded 18 hits and five homers, including blasts by the Robinson boys, and pounded Boston 16-6 Saturday.

Jim Palmer picked up his seventh victory in 10 decisions as the Orioles maintained their two-game lead over Cleveland with their 11th triumph in the last 13 games.

Frank Robinson, the league's batting and home run leader, drove in four runs, while Brooks and Dave Johnson, who also homered, each collected three RBI. Boog Powell collected a homer, double and a pair of singles. Curt Blefary also homered.

The Orioles jumped on Boston starter Bob Sadowski for four quick runs in the first inning as Russ Snyder singled for the first of his three hits, Frank Robinson drilled his 18th homer, Brooks Robinson singled and Powell cracked his 12th homer.

Brooks Robinson, who like Frank has homered in each of Baltimore's four games in Fenway Park this season, lined a three-run shot just inside the right field foul pole for his 12th homer in the fourth.

A single by Powell and a walk to Blefary set up Johnson for his fifth homer in the sixth. Blefary wrapped up the homer barrage in the ninth.

The Red Sox now have been tagged for 48 runs, including 14 homers, in four straight losses.

BALTIMORE	ab r h bi	BOSTON	ab r h bi
Aparicio ss	4 1 2 1	Petrocili ss	5 0 1 0
Held ss	1 0 0 0	Foy 3b	5 0 0 0
Snyder cf	4 3 3 0	Ystrmski lf	4 0 0 0
FRobinsn rf	3 2 2 4	Conigiaro rf	4 1 1 0
Bowens rf	2 0 0 0	Scott 1b	4 1 1 0
BRobinsn 3b	6 2 2 3	Demeter cf	3 2 2 1
Powell 1b	5 3 4 2	Osinski p	0 0 0 0
Blefary lf	4 2 1 2	Jones ph	1 1 1 0
DJohnson 2b	5 2 2 3	GSmith 2b	3 1 2 1
Etchebrn c	6 1 2 1	Tillman c	3 0 1 3
Palmer p	4 0 0 0	Sadowski p	0 0 0 0
Brabendr p	0 0 0 0	Brandon p	1 0 0 0
		LGreen ph	1 0 0 0
		Stigman p	0 0 0 0
		Tartabull cf	2 0 1 0
Total	44 16 18 16	Total	36 6 10 5

Baltimore	420 304 012	—16
Boston	010 000 302	— 6

E—Conigliaro. LOB—Baltimore 10, Boston 6. 2B—F.Robinson, G.Smith, Snyder, Powell. 3B—Etchebarren, Jones. HR—F.Robinson (18), Powell (12), B.Robinson (12), D.Johnson (5), Blefary (11). S—Palmer. SF—Tillman.

	IP	H	R	ER	BB	SO
Palmer (W, 7-3)	8 1-3	9	6	6	2	4
Brabender	2-3	1	0	0	0	1
Sadowski (L, 1-1)	1-3	4	4	4	0	1
Brandon	4 2-3	6	5	5	5	4
Stigman	2	5	4	4	1	3
Osinski	2	3	3	3	2	1

WP—Brandon, Stigman, Brabender. T—2:59. A—7,957.

Grambling Announces Grid Slate

By COLLIE J. NICHOLSON

GRAMBLING (Special) — His voice hoarse and his face furrowed with a puckered frown, Glum Eddie Robinson sounded an ominous note of general retreat in releasing a torrid 10 - game football schedule for the Grambling College Tigers.

Speaking in calm and measured tones, Robinson threw up a big smoke screen in an effort to beguile opponents while making the usual diagnosis of a none - too - happy season for the defending Southwestern Athletic Conference champions.

He acknowledged with a kind of deceptive self - interest that this is another "off year" for his mammoth 250 - pound gridders.

The schedule is unusually stiff and demanding, Robinson said, pointing to a card that lists Prairie View, Tennessee State A&I, Texas Southern, Jackson State, Arkansas AM&N and Southern University.

Accordingly, the coach professes a willingness to accept an even break as par.

Despite sideline consensus that the tactical status remains quo, Robinson insists that graduation, poor grades, professional football and the Viet Nam war have evaporated large chunks of his working capital.

Grambling finished the 1965 campaign with an 8 - 3 record—appearing in the Sugar Cup Classic and NCAA Pecan Bowl — and no one except Robinson expects the Tigers to drop far, regardless of personnel losses.

The team is backed by contender type talent that includes a half - dozen names likely to become commonplace in football conversations this fall.

The complete schedule follows:

Sept. 17	Alcorn A&M College x	H
Oct. 1	Prairie View A&M x	T
Oct. 8	Tennessee State Agl	H
Oct. 15	Miss Valley State	T
Oct. 22	Jackson State x (Homecoming)	H
Oct. 29	Texas Southern x	T
Nov. 5	Arkansas AM&N	H
Nov. 12	Wiley College x	T
Nov. 19	Southern University x	T
Nov. 26	Sugar Cup Classic (Opponent to be named)	T

x Conference games
T-There
H-Home

Crossett Wins In Ark-La Action

Beekman (Special) — Crossett blasted hapless Beekman 13-9 as Beekman is still searching for its first league victory.

Gale Deal was the winning pitcher as he received help from Jerry Fryer with two home runs and Deal blasted one himself.

John Westbrook suffered the loss but Tommy Culd and Danny Robinson had good performances at the plate in vain.

Farmerville plays in Bastrop today at 3 p.m. at Baron Park.

ARK-LA STANDINGS

Farmerville	4	0
Crossett	3	2
Bastrop	2	2
Beekman	0	5

The STANDINGS

AMERICAN LEAGUE

	Won	Lost	Pct.	Behind
Baltimore	41	21	.661	—
Cleveland	37	21	.638	2
Detroit	37	23	.617	3
California	34	29	.540	7½
Chicago	29	31	.483	11
Minnesota	29	31	.483	11
New York	26	32	.448	13
Washington	26	38	.406	16
Kansas City	23	37	.383	17
Boston	21	40	.344	19½

Saturday's Results

Minnesota 9, Chicago 8
Cleveland 7, Washington 2
Detroit 4, New York 3
Baltimore 16, Boston 6
California 7, Kansas City 3

Today's Games

California (McGlothlin, 3-1 and Wright 1-0) at Kansas City (Krause 2-3 and Linblad 2-2) doubleheader

Chicago (Peters 3-4) at Minnesota (Kaat 7-5)

Cleveland (Kralick 2-2) at Washington (McCormick 3-6)

Detroit (Wickersham 3-0 or Sparma 2-4) at New York (Bouton 1-2)

Baltimore (McNally 5-2 and J. Miller 0-3) at Boston (Santiago 4-4 and Stange 1-1), 2.

NATONAL LEAGUE

	Won	Lost	Pct.	Behind
San Francisco	40	24	.625	—
Pittsburgh	36	25	.590	2½
Los Angeles	36	26	.581	3
Philadelphia	35	28	.556	4½
Houston	34	28	.548	6
St. Louis	29	31	.483	9
Cincinnati	27	34	.443	11½
Atlanta	29	37	.439	12
New York	24	34	.414	13
Chicago	18	41	.305	19½

Saturday's Results

Cincinnati 5 New York 4
Houston 13, Chicago 5
Pittsburgh 9, Atlanta 6
St. Louis 3, Philadelphia 2
Los Angeles 3, San Francisco 2

Today's Games

Houston (Cuellar 4-0 and Dierker 3-1) at Chicago (Holtzman 2-7 and Ellsworth 2-9), 2

San Francisco (Gibbon 3-3) at Los Angeles (Osteen 8-5)

Philadelphia (Bunning 8-2 and Wise 1-2) at St. Louis (Gibson 9-6 and Washburn 3-3), 2

New York (Ribant 2-2 and Rusteeck 1-1) at Cincinnati (Pappas 4-5 and Ellis 2-1), 2

Pittsburgh (Veale 6-5) at Atlanta (Johnson 5-5).

Hornung Signs Grid Contract

GREEN BAY, Wis. (AP) — Paul Hornung, the Golden Boy of the National Football League, signed Saturday for a ninth season with the Green Bay Packers.

Head Coach and General Manager Vince Lombardi announced the signing.

Hornung had an off season last year when he was plagued by injuries, but the veteran halfback still had his moments of glory.

Nash, Walsh Meet In Seniors Finals

By STUART HILL
World Sports Writer

Defending champion Tom Walsh ties up with Clyde Nash today in the finals of the Fifth Annual Bayou DeSiard Country Club Senior Invitational Tournament.

Both Walsh and Nash fashioned two up wins over the club's layout with the defending title holder knocking out Erie Breithaupt and Nash sending Amos Shelton to the sidelines.

Shelton had disposed of the tournament's medalist, Watt Carpenter of Chattanooga, Tenn., in the first round. Carpenter will play Joe Aillett, Louisiana Tech head football coach, in the finals of the All - Age Championship flight.

Nash playing one of his better competitive rounds, fashioned a two - under - par 33 on the front nine of his match against Shelton.

A 9 a.m. shotgun start gets the field off today with field play available for eliminated contestants.

Walsh, of Greenville, Miss., posted a first round win over George May, 3 and 2 enroute to his berth in the finals.

Nash made Curtis Ulmer his first round victim, 5-4.

The Class A championship battle today is between J. W. Holtgrave and Ralph Budd with G. Hisgon and Ken Holt playing for first round victim, 5-4.

tle today is between J. W. Holt-Class B crown. In Class C, Everett Lawson and Charles Lynch reached finals berths with Henry Gaudet and Phillip Thornton playing for the Class D title. Roy Skillman and Clair McMahan play for the Class E crown.

Fate left an ironic fact in the Class C first flight consolation where Frank Smith is a sure winner. A pair of Frank Smiths, one a Lt. Colonel and the other Frank M., are paired in the finals.

All - Age Championship
1st tee
Walsh vs. Nash; Aillet vs. Carpenter.

Class A Championship
2nd tee
Holtgrave vs. Budd; Jones vs. Watts

Class A First Flight
3rd tee
Easterwood vs. Brown; Shoudy vs.Holliday.

Class A Second Flight
5th tee
McDonald vs. Walker; Masur vs. Lamb.

Class A Third Flight
6th tee
Florsheim vs. Brian, McBee vs. Burgess.

Class B Championship
7th tee
Hisgen vs. Holt.

Class B First Flight
8th tee
Davis vs. Turpin; Files vs. Delong.

Class B Second Flight
9th tee
Fouke vs. Minard; Herrington vs. Savoie.

Class B Third Flight
10th tee
Swearinger vs. W. O. Smith; Kinbrough vs. Allen.

Class C Championship
12th tee
Lawson vs. Lynch; Hastings vs. Hancock.

Class C First Flight
14th tee
Durand vs. Bushnell; Smith vs. Smith.

Class C Second Flight
17th tee
Malott vs. Kennedy; Smith vs. Breard.

Class D Championship
11th tee
Gaudet vs. Thornton; Dugas vs. Bennett.

Class D First Flight
13th tee
Moses vs. Caldwell; Grafton vs. Reily.

Class D Second Flight
15th tee
Covington vs. Leigh; Klotz vs. Glazer.

Class E Championship
18th tee
Skillman vs. McMahan; Roy vs. Penterman.

All - Age Championship
Tom Walsh def. Erie Breitnaupt, 2 up; Clyde Nash def. Amos Shelton, 2 up.

Consolation
Joe Aillet def. George May, 2 up; Watt Carpenter def. Curtis Uimer, 2 up.

Class A Championship
J. W. Holtgrave def. Tom McLure, 1 up; Ralph Budd def. Ranson Cole, 3-2.

Consolation
Bill Jones def. Jack Cattrell, 2-1; S. R. Watts def. George Patterson, 2-1.

Class A First Flight
Don Easterwood def. G. F. Wallace, 1 up; Sam Brown def. Allen Betz, 1 up.

Consolation
Charles Shoudy def. Luther Hollinsworth, 3-2; Bill Holliday def. J. C. Duke, default.

Class A Second Flight
H. G. McDonald def. Bill Yerger, 2-1; Glen Walker def. Ivy Jordan, default.

Consolation
Jack Masur bye; Lyman Lamb, bye.

Class A Third Flight
Henry Florsheim def. Dickey Lee, 1 up 19 holes; Nat Brian def. Jack Windham, 4-3.

Consolation
Jack McBee, bye; John Burgess, bye.

Class B Championship
G. Hisgon def. H. G. Minuet, 1 up; Ken Holt def. Robert Prentice, 2-1.

Consolation
Finals: Howard Worrell def. W. D. Albert, 1 up.

Class B First Flight
O. B. Davis def. James Harbuck, 2-1; Merrick Turpin def. O. M. Pollard, 2-1

Consolation
Jim Filas def. Perry Eastman, 1 up; Harold Delony, bye.

Class B Second Flight
George Fouke def. Ted Williams, 2-1; Cameron Minard def. Robert McDowell, 2-1.

Consolation
Cecil Herrington def. James Breaux, default; Felix Savoie, bye.

Class B Third Flight
David Swearinger def. Archie Stewart, 1 up; W. O. Smith def. Nelson Smith, 1 up.

Consolation
George Kimbrough def. Vic Davis, 3-2; W. P. Allen, bye.

Class C Championship
Everett Lawson def. Harris Love, 3-2; Charles Lynch def. Ed Chassaniol, 1 up 19 holes.

Consolation
Frank Hastings def? Charles Hastings, 2 up; Jack Hancock def. Alan Duggar, 2-1.

Class C First Flight
Harry Durand def. Leslie Fain, 5-4; Rodric Bushnell def. Warren Garham, 6-5.

Consolation
Frank Smith def. Frank Rizzo, 1 up; Frank M. Smith def. Max Yerger, 1 up.

Class C Second Flight
Harry Malott def. Robert Aycock, 1 up; Curtis Kennedy def. Lamar Loe, 1 up.

Consolation
Arthur Smith def. Tom Jett, 1 up; Arnold Breard def. George Burton, 1 up.

Class D Championship
Henry Gaudet def. George Perry, 3-2; Phillip Thornotn def. Frank Perry, 3-2.

Consolation
C. J. Duggar def. Frank Hawthorne, 2-1; Frank Bennett def. Charles Naylor, 4-3.

Class D First Flight
Harold Moses def. Carroll Diller, 4-3; Wesley Caldwell def. J. C. Marsh, 3-2.

Consolation
Jack Grafton def. Forrest Lindquist, 2-1; James Riely def. Kelly Stone, 6-5.

Class D Second Flight
Goerge Covington def. Sam McMurray, 2-1; W. E. Leigh def. Robert Carson, 2 up.

Consolation
Sam Klotz def. Thomas Hughes, 1 up; Maruice Glazer def. George Younger, 2 up.

Class E Championship
Roy Skillman def. Elvin Rogers, default; Clair McMahan def. Richard McCleaghan, 2-1.

Consolation
Wartell Roy def. Walter Neel, default; Herman Penterman def. Bill Williams, default.

Don Clendenon Sparks Pirates Past Atlanta, 6-9

ATLANTA (AP) — Pittsburgh's Don Clendenon broke a 1-1 tie with a two-run homer in the sixth inning and Pittsburgh added six insurance runs in the seventh inning, whipping Atlanta 9-6 Saturday night.

The Braves tried to battle back in the eighth when Hank Aaron slapped a two-run homer, his 22nd of the year, and Felipe Alou followed with his second home run of the night and his sixth in the last four games. Alou now has 17 home runs, all solo blasts.

The homers drove Vern Law from the game after he had held the Braves to six hits over the first seven innings.

Reliever Roy Face was touched for a two-run homer by Gene Oliver and a single before he finally snuffed out the rally by striking out John Herrnstein.

The Pirates' uprising in the seventh dampened the spirits of the 21,093 fans who boosted Atlanta's home attendance for the season to 558,242. That surpassed the full-season total of 555,589 that turned out in 1965 in Milwaukee, the Braves' last season there.

Atlanta starter Wade Blasingame was yanked during the outburst after he gave up two walks and a single to Roberto Clemente.

PITTSBURGH	ab r h bi	ATLANTA	ab r h bi
Alley ss	3 1 0 0	Menke ss	5 1 1 0
Mota cf	4 0 1 0	Mathews 3b	5 0 1 0
Clemente rf	4 1 2 0	Aaron rf	5 1 1 2
Paglaroni c	4 1 2 2	FAlou 1b	4 2 3 2
JMay c	0 0 0 0	MJones cf	1 0 0 0
Pagan 3b	5 1 1 1	Torre 1b	1 1 0 0
Mazroski 2b	4 3 3 2	Carty lf	3 0 1 0
Cindenon 1b	4 1 1 2	Umbach p	0 0 0 0
Stargell lf	3 0 0 0	delaHoz ph	1 0 0 0
MAlou cf	1 0 1 0	Schneider p	0 0 0 0
Law p	3 1 1 1	GOliver c	4 1 2 2
Face p	1 0 0 0	Millan 2b	4 0 2 0
		Blasngme p	2 0 0 0
		Olivo p	0 0 0 0
		Carroll p	0 0 0 0
		Herrnstn lf	2 0 0 0
Total	36 9 12 8	Total	37 6 11 6

Pittsburgh	000 102 600	— 9
Atlanta	010 000 050	— 6

E—Blasingame, Menke, G.Oliver. DP—Pittsburgh 1 Atlanta 2. LOB—Pittsburgh 9, Atlanta 6. 2B—Pagan, Carty, Menke. HR—F.Alou 2 (17), ClendenonAaron (22), G.Oliver (1). SB—Clendenon, G.Oliver.

	IP	H	R	ER	BB	SO
Law (W, 3-3)	7 1-3	9	5	5	1	4
Face	1 2-3	2	1	1	0	1
Blasngme (L, 3-6)	6 1-3	7	6	5	7	1
Olivo	1-3	4	3	3	1	0
Carrol	1-3	0	0	0	0	0
Umbach	1	0	0	0	1	1
Schneider	1	1	0	0	0	1

HBP—By Law (M.Jones). WP—Blasingame (2). T—3:15. A—21,083.

Two Northeast Baseball Aces Play In Basin

Two all - Gulf States Conference baseball players from Northeast State are playing summer baseball in the Basin League, the nation's No. 1 collegiate summer circuit.

First baseman Marvin Brossett of Alexandria is playing with the Mobridge, S.D., Lakers and second baseman Joe Canal of Monroe with the Winner, S.D., Pheasants.

This is Canal's second season of summer semi - pro baseball. Last year he played in the Kentucky -Indiana College Baseball League.

Brosset was the GSC's leading hitter during the 1966 season with a .407 average and made all - conference first teams selected by league coaches and the Louisiana Sports Writers Association.

Canal made the all-GSC first team for the second straight year this spring after hitting .338.

The two players were among the principal reasons Northeast tied for the Gulf States baseball championship.

Kathy Whitworth In Front By Six

MILWAUKEE (AP) — Kathy Whitworth shot a one-under-par 69 Saturday to take a six-stroke lead after three rounds in the 72-hole Milwaukee Jaycee Open Golf Tournament.

MILWAUKEE, Wis. (AP) — Leaders after three rounds in the 72-hoe Milwaukee Jaycee Open Golf Tournament:

Kathy Whitworth	68-71-69—208
Sandra Haynie	74-70-70—214
Donna Caponi	72-70-74—216
Carol Mann	74-73-70—217
Marilyn Smith	73-68-71—217
Sandra Spuzich	75-70-74—219
Judy Torluemke	75-74-71—220
Sybil Griffin	75-74-72—221
Ruth Jessen	78-71-74—223
Murle Lindstrom	76-76-71—223
Marlene Hagge	76-74-74—224
Leslie Holdbert	77-73-74—224
Patty Berg	76-75-73—224
Clifford Ann Creed	76-75-73—224
Betsy Cullen	71-79-75—225
Peggy Wilson	77-77-72—226
Susie Maxwell	70-81-75—226
Mary Mills	78-76-73—227
Sandra Palmer	75-76-76—227
Barbara Romack	80-72-75—227

Bancroft Skeet Challenge Cup At Stake Today

The Bancroft skeet challenge cup trophy will be at stake today at the Pine Hills Gun Club at Bancroft camp.

This trophy is a specially made sterling silver cup surrounded by Wild Boar tusk that has created a great deal of comment as well as competition.

Three wins are required for permament possession. Two members of the Gun Club have won this trophy twice and now must try for a third win using the 20 gauge gun.

A team of trap shooters representing the Pine Hills Gun Club will journey to Shreveport this weekend to participate in the Southwestern zone trap shoot made up of trap enthusiasts from seven States.

Toby Bancroft, Sr. won the Bancroft trap challenge cup this past Sunday with a score of 48 out of 50, shooting from the 11 yard line. Roy Pittard was runner - up with 47 out 50.

The most outstanding score of the day was posted by David Rosedale who broke 25 straight handicap targets from the 21 yard line and then another 25 straight from the 16 yard line.

This gives David a 50 straight and the opportunity to continue the string this afternoon. David at the age of 15 years has become an outstanding shot and frequently presses the old timers of the local gun club.

NCAA Baseball

NCAA Baseball Final
By The Associated Press
Ohio State 8 Oklahoma State 2

Astros Bomb Cubs With 17-Hit Barrage

CHICAGO (AP) —The Houston Astros bombed the Chicago Cubs with a 17-hit barrage, including John Bateman's three-run homer, and romped to a 13-5 victory Saturday.

The inslaught began in the second inning off Bill Hands when Rusty Staub led off with his No. 8 homer and later in the inning Bateman homered No. 10 into the stands.

Ten players paraded to the plate for the Astros in a five-run, five-hit fourth. Three runs were unearned, coming after a wild throw to first base by pitcher Ferguson Jenkins. Singles by Staub, Chuck Harrison and pinch-hitter Dave Nicholson, and Joe Morgan's sacrifice fly drove in runs.

The Astros continued blasting against Chuck Estrada and Billy Hoeft on the Cubs' string of five pitchers in a four-run seventh. Doubles by Sonny Jackson and Jim Wynn, and a triple by Staub—all in succession—were the big blows.

Dave Giusti breezed to his ninth triumph against three losses, yielding only four hits.

Two of the hits were homers by Ron Santo. He smashed a three-run shot in the first inning and a bases-empty shot in the sixth to run his total to 15 and stretch his hitting streak through 16 games—matching the longest in the National League this season.

HOUSTON	ab r h bi	CHICAGO	ab r h bi
Morgan 2b	4 1 1 1	Beckert 2b	4 0 0 0
Lillis 2b	1 0 0 0	LThomas lf	2 2 0 0
SJackson ss	5 2 3 2	BWilliams rf	4 1 1 0
Wynn cf	5 1 2 1	Santo 3b	4 2 2 4
Staub rf	4 2 3 3	Banks 1b	4 0 0 0
Harrison 1b	5 1 3 1	Browne cf	3 0 0 0
Maye lf	2 1 1 0	Hundley c	4 0 0 0
Nicholson rf	3 0 1 1	Kessinger ss	3 0 1 0
Asprmnte 3b	4 1 0 0	Hands p	1 0 0 0
Bateman c	5 2 3 3	Jenkins p	0 0 0 0
Giusti p	3 2 0 0	Hendley p	0 0 0 0
		Estrada p	1 0 0 0
		Hoeft p	1 0 0 0
Total	41 13 17 12	Total	31 5 4 4

Houston .... 040 500 400—13
Chicago .... 301 001 000— 5

E—Morgan, Jenkins. DP—Houston 1. LOB—Houston 7, Chicago 2. 2B—S.Jackson, Wynn. 3B—Harrison, Staub. HR—Santo 2 (15), Staub (8), Bateman (10). S—Giusti. SF—Morgan.

	IP	H	R	ER	BB	SO
Giusti (W, 9-3)	9	4	5	4	3	3
Hands	2 1-3	6	4	4	1	0
Jenkins (L, 1-4)	2-3	1	3	2	2	1
Hendley	2-3	4	2	0	0	1
Estrada	3	5	4	4	1	0
Hoeft	2 1-3	1	0	0	0	2

T—2:40. A—10,757.

Lou Brock Hits Cards To 3-2 Win

ST. LOUIS (AP) — Lou Brock celebrated his 27th birthday with a tie-breaking homer in the eighth inning that powered the St. Louis Cardinals' to a 3-2 victory over Philadelphia Saturday night.

Brock's homer came on the first pitch to him by Roger Craig.

Brock's safe bunt also touched off the Cards' two-run spree off Phillie starter Bob Buhl in the first inning.

After Brock's bunt, he stole his 23rd base in 26 attempts this season. Phil Gagliano doubled Brock home, then scored on Curt Flood's infield hit and a double play grounder.

The Phillies' Richie Allen socked his 13th homer in the fourth inning to trim the lead.

The Phillies tied it 2-2 in the eighth when Cookie Rojas singled, advanced on a sacrifice and a wild pitch and scored on an error by second baseman Julian Javier.

Al Jackson got the victory for a 6-5 record. He allowed seven hits.

PHILADELPHIA	ab r h bi	ST. LOUIS	ab r h bi
Rojas cf	5 1 2 0	Brock f	4 2 3 1
Groat 3b	3 0 1 0	Gagliano 3b	4 1 1 1
Callison rf	3 0 0 0	Flood cf	3 0 2 0
Allen lf	4 1 1 1	Francona 1b	3 0 1 0
White 1b	4 0 0 0	MCarver c	3 0 0 0
TTaylor 2b	4 0 0 0	Shannon rf	3 0 0 0
[illegible]cker c	4 0 0 0	Javier 2b	3 0 1 0
Wine ss	4 0 1 0	Maxvill ss	3 0 0 0
Buhl p	2 0 1 0	AJackson p	3 0 0 0
Kuenn ph	1 0 0		
Craig p	0 0 0 0		
Brandt ph	1 0 1 0		
Total	35 2 7 1	Total	29 3 8 2

Philadelphia 000 100 010 2
St.Louis 200 000 01x 3

E—Maxvill, Buhl, Javier. DP—Maxvill, Buhl, Javier. DP—Philadelphia 3. LOB—Philadelphia 8, St. Louis 2. 2B—Gagliano, Flood. HR—Allen (13), Brock (4). SB—Callison, Brock. S—Groat.

	IP	H	R	ER	BB	SO
Buhl	6	7	2	2	0	2
Craig (L, 2-1)	2	1	1	1	0	2
A Jackson (W, 6-5)	9	7	2	2	1	5

WP—A.Jackson. T—2:12. A—34,932.

Angels Win Again, Marks 7th Straight

KANSAS CITY (AP) — Bobby Knoop's three-run double in the fourth inning and a two-run homer by Willie Smith in the seventh, carried the California Angels to their seventh straight victory, 7-3 over Kansas City Saturday night.

Knoop's double broke a scoreless deadlock after the Angels had loaded the bases on singles by Jim Fregosi and Norm Siebern and a hit batter.

Smith capped a three-run seventh inning uprising with his homer after Jose Cardenal drove in the first run with a sacrifice fly. Jim Piersall's squeeze bunt brought in the final run in the eighth inning.

The victory went to Dean Chance, who needed Bob Lee's relief help in the seventh inning. Chance now is 5-8.

The A's scored two runs in the sixth inning with only one hit, a single by Dick Green. Larry Ltahl's triple and a balk by Lee gave Kansas City its last run in the ninth.

CALIFORNIA	ab r h bi	KANSAS CITY	ab r h bi
Cardenal cf	4 0 1 1	Cmpneris ss	4 0 0 1
WSmith lf	4 1 1 2	Gosger cf	3 0 1 0
Lee p	1 0 0 0	Hershbgr rf	4 0 0 0
Fregosi ss	5 1 2 0	Repoz 1b	3 0 1 0
Siebern 1b	3 1 2 0	Cater 3b	4 0 0 0
Adcock 1b	2 0 0 0	Stahl lf	4 1 1 0
Kirkptrck rf	3 1 0 0	DGreen 2b	4 1 2 0
Knoop 2b	4 0 2 3	Roof c	2 0 0 0
Rodgers c	3 1 1 0	Aker p	0 0 0 0
Schaal 3b	4 1 2 0	Harrelson ph	1 0 0 0
DChance p	2 0 0 0	Dobson p	1 0 0 0
Piersall lf	0 1 0 1	Dickson p	0 0 0 0
		Stone ph	1 1 0 0
		Sanders p	0 0 0 0
		Grilli p	0 0 0 0
		Suarez c	1 0 0 0
Total	35 7 11 7	Total	32 3 5 1

California .... 000 300 310—7
Kansas City .... 000 002 001—3

E—Knoop, Schaal (2). DP—California 1. LOB—California 6, Kansas City 5. 2B—Knoop, Schaal, Rodgers. 3B—Stahl. HR—W.Smith (1). SB—Stone, Fregosi. S—Piersall. SF—Cardenal.

	IP	H	R	ER	BB	SO
D.Chance (W, 5-8)	6	2	2	1	2	3
Lee	3	3	1	1	1	3
Dobson (L, 2-6)	4	4	3	3	1	3
Dickson	2	1	0	0	0	1
Sanders	1-3	3	3	3	1	0
Grilli	1	2	1	1	0	1
Aker	1 2-3	1	0	0	0	1

HBP—By Dobson (Kirkpatrick). WP—Sanders. BALK—Lee. T—2:30. A—24,405.

SOLUNAR TABLES
WHEN TO FISH OR HUNT
by Richard Alden Knight

The solnar periods, during which there is maximum fish and wildlife activity, are printed below. Major periods began at the times shown and last for an hour and a half or two hours. Minor periods are shorter.

Date	Day	Minor A.M.	Major A.M.	Minor P.M.	Major P.M.
June					
19	Sun.	4:40	11:35	8:35	11:55
20	Mon.	5:45		9:30	12:35
21	Tues.	7:00	12:55	10:25	1:35
22	Weds.	8:20	1:55	11:05	2:35
23	Thurs.	9:35	2:55	11:40	3:35
24	Fri.	10:55	3:55		4:30
25	Sat.	12:10	4:55	12:10	5:25

Indians Take 7-2 Victory Over Solons

WASHINGTON (AP) — Two-run homers by Leon Wagner, Pedro Gonzalez and Fred Whitfield overcame an early Washington lead and helped the Cleveland Indians to a 7-2 victory over the Senators Saturday.

Sonny Siebert, who pitched a no-hitter gainst the Senators June 10 in Cleveland, extended his hitless string over Washington though 10 1-3 innings before Doug Camilli broke it with his first home run of the season in the second inning.

The Senators added a run in the third on Don Blasingame's single and a bloop triple to right by Frank Howard.

Phil Ortega was the victim of the first two homers and Ron Kline the third. Vic Davalillo singled in the fourth, and Wagner hit his seventh homer. Buddy Booker, making his first start behind the plate for the Indians, singled in the seventh and Gonzalez followed with his second homer.

Wagner beat out a hit back of first in the eighth inning and Whitfield added his 10th homer, a drive over the fence in dead center.

Booker closed out the Indians' scoring with his first major league homer in the ninth.

CLEVELAND	ab r h bi	WASHINGTON	ab r h bi
Davalillo cf	4 1 1 0	Blasngme 2b	4 1 1 0
Wagner lf	4 2 2 2	McMullin 3b	3 0 1 0
Landis rf	1 0 0 0	King rf	3 0 0 0
Salmon ss	3 0 0 0	FHoward lf	4 0 1 1
Colavito rf	4 0 1 0	Nen 1b	4 0 0 0
Hinton lf	0 0 0 0	Lock cf	4 0 1 0
Whitfield 1b	4 1 1 2	Camilli c	3 1 1 1
Alvis 3b	4 0 0 0	Brinkmn ss	3 0 1 0
Booker c	4 2 2 1	Ortega p	2 0 0 0
Gonzalez 2b	4 1 1 2	Kirkland ph	1 0 0 0
Siebert p	4 0 1 0	Kline p	0 0 0 0
Total	36 7 9 7	Total	31 2 6 2

Cleveland .... 000 200 221—7
Washington .... 011 000 000—2

E—Gonzalez. DP—Cleveland 1. LOB—Cleveland 4, Washington 4. 3B—F.Howard. HR—Camilli (1), Wagner (7), Gonzalez (2) Whitfield (10), Booker (1). S—McMullen.

	IP	H	R	ER	BB	SO
Siebert (W, 7-3)	9	6	2	2	1	1
Ortega (L, 6-4)	7	5	4	4	2	6
Kline	2	4	3	3	0	1

T—2:10. A—4,829.

LET AN EXPERT HANDLE IT!

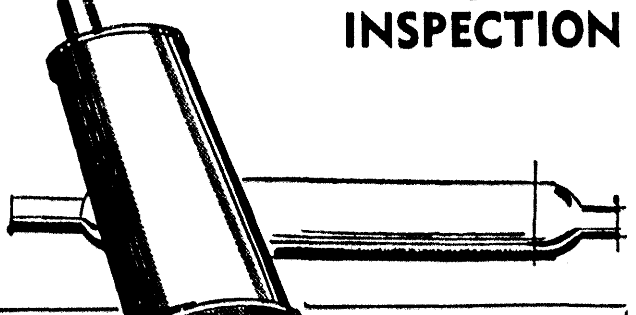

FREE MUFFLER INSPECTION

Prevent a fatal accident. Leaky exhaust fumes kill. Let our experts quickly inspect the muffler.

TWIN CITY TIRE AND RECAPPING CO.

Corner 6th & Grammont 323-8177, 322-8640

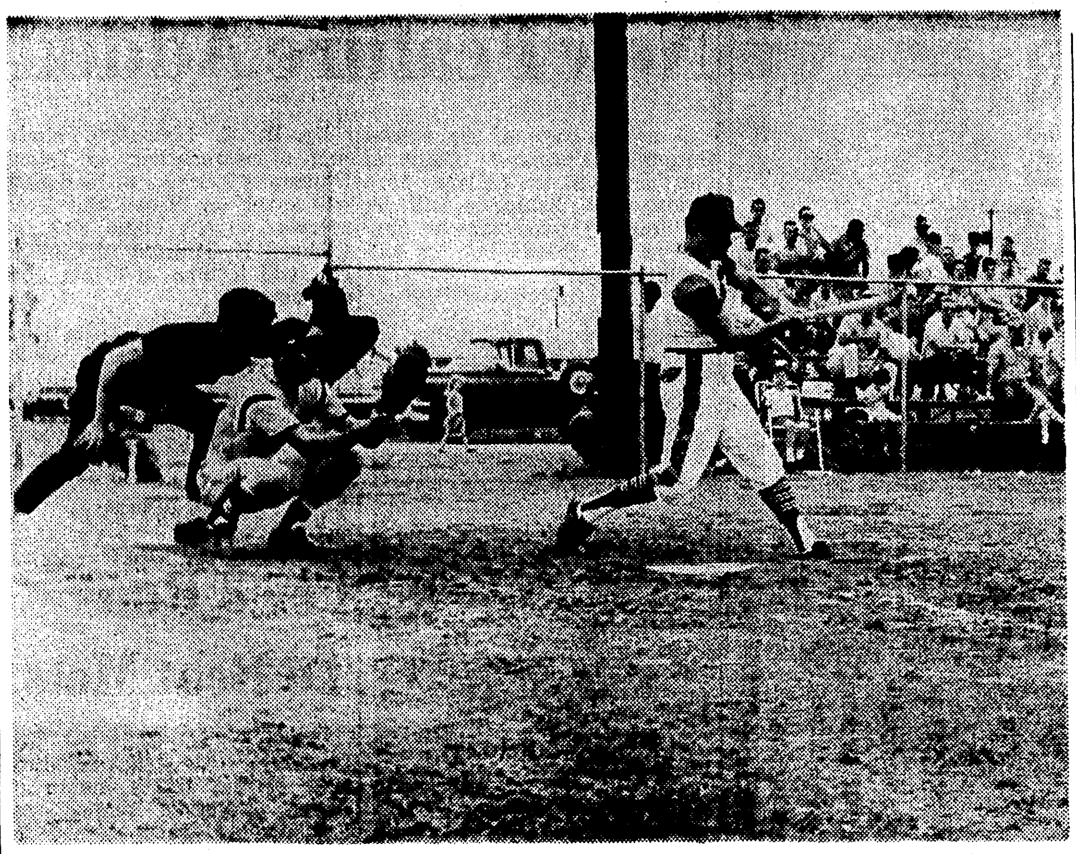

LEON MILETELLO, shortstop for Burger Chef of Monroe, is shown connecting for a triple in a game against KEEL of Shreveport Saturday afternoon. The action came in the first annual Jaycees' Fast-Pitch Softball Tournament. Play continues today with the finals set for 6 p.m.

Burger Chef, Yazoo Unbeaten In Fast-Pitch Softball Action

By KEITH PRINCE
World Sports Editor

Burger Chef of Monroe, not considered a serious contender for title honors in the Monroe Jaycees' first annual Fast-Pitch Softball Tournament being held here this weekend, concluded first round play Saturday as one of only two clubs still unbeaten.

The Monroe club will take on the other undefeated team, Yazoo of Baton Rouge, in a 12 o'clock meeting today at Benoit Field. The victor will move into the championship game at 6 p.m.

Of the 13 teams entered four were knocked out with seven others suffered a single defeat in the double elimination tournament. Teams knocked out of the meet were Super-Foods of Shreveport, KEEL of Shreveport, Le Chapeau of Olla and Pirl's of Grayson.

TODAY'S SCHEDULE

8:00 — Barnwell Shreveport vs. Haynie's El Dorado at Benoit; Edwards Baton Rouge vs. Jackson, Miss., at Selman.
10:00 — Monsanto New Orleans vs. winner Barnwell - Haynie game at Benoit; Beeson's Texarkana vs. winner Edwards - Jackson game at Selman.
12:00 — Burger Chef Monroe vs. Yazoo Baton Rouge at Benoit; Stephens Lake Charles vs. winner Monsanto game at Selman.
(ALL GAMES AFTER 12 TO BE PLAYED AT BENOIT)

Action again begins at 8 a.m. today with games set at both the Benoit and Selman Fields. Both parks will be used for 8, 10 and 12 o'clock games after which all contests will be unreeled at Benoit.

Burger Chef picked up its first victory of the day by downing KEEL of Shreveport 3 - 1 behind Bob Betz's three - hitter. Bob Groves went 2 - 3. Leon Miletello had a triple and Betz singled in his club's first run to help spark the offensive attack.

In its 8 p.m. clash with Beeson's of Texarkana, Burger Chef used the tough pitching of Angelo Danna and Red Campbell to stay out of trouble. Monroe piled up a 4 - 0 lead until the seventh when Ray Copeland homered for Beeson's. Wally Rugg went 2 - 3 and Groves had a triple for the winners.

Yazoo had the harder route to the undefeated first day record, having to win three contests. The Baton Rouge club captured victories over Super-Foods of Shreveport, 3 - 2, over Frierson of Jackson, Miss., 5-0, and from Stephens of Lake Charles, 2 - 0, in probably the top game of the day.

Both were unbeaten going into the 8 p.m. tilt at Benoit and it took an eighth inning hit by Jim Holley to drive in the two winning runs.

• • •

8 A.M. GAMES

Le Chapeau Olla 001 00-1-4-4
Haynie's El Dorado 500 42-11 6 2
Clark, Barnhill (3), Head (4) and Barnhill Taylor (3); McKnight, Parker (4) and Ashworth, McKnight (4). W — McKnight. L — Clark. HR — Simpson (Haynie's). 2B — Carter (Le Chapeua). Played at Selman.

Super-Foods Shrev. 000 000 2-2 3 3
Yazoo Baton Rouge 101 010 x-3 5 3
Wasson and Gray; Pre John and O'Neil. W — PreJohn .L — Wasson. HR — Lieux (Yazoo). Played at Benoit.

Pirl's Grayson 000 100 0-1 5 2
Keel Shreveport 000 020 x-2 7 3
Stamper and May; Guidy and Jean. W — Guidy. L — Stamper. Plaped at Barkdull Faulk.

10 A.M. GAMES

Stephens Lake Charles 112 110 3-8 11 3
Barnwell Shreveport 000 010 2-3 5 0
Spell LaRocca (5) and Gilmore, Suydan (5); Ford and Jackson. W — Spell. L — Ford. HR — Van Hook, Gilmore (Stephens). 2B — Brunot (Stephens). Played at Selman.

E. N. Edwards B.R. 000 000 1-1 3 0
Frierson Jackson 000 002 x-2 3 0
Page, Gilmore; Hutton, Williams. W — Page. L — Hutton. HR — Fisher (Frierson). Played at Benoit.

12 O'CLOCK GAMES

Beeson Texarkana 001 100 2-4 4 1
Haynie El Dorado 000 100 0-1 6 1
Ray and Timbrook; Parker and McKnight. W — Ray. L — Parker. HR — Gonny (Beeson). 2B — Parker, Pepper (Haynie). Played at Selman.

Burger Chef Monroe 012 000 0-3 7 0
KEEL Shreveport 010 000 0-1 3 2
Betz and Windham; Linsey and Bradford. W — Betz. L — Linsey. HR — Danna (Monroe). 3B — Miletello (Monroe). Played at Benoit.

2 P.M. GAMES

Stephens Lake Charles 041 010 1-7 10 0
Monsanto New Orleans 000 300 0-3 2 1
LaRocca and Gilmore; Cancienne, Bartenhagen (3) and Terry. W — LaRocca. L — Cancienne. Played at Selman.

Yazoo Baton Rouge 030 200 0-5 3 0
Frierson Jackson 000 000 0-0 2 2
Lavesphere and James: Fisher and Williams. W — Lavesphere. L — Fisher. 3 B — Crowson (Fierson). 2B — Lavesphere (Yazoo).

4 P. M. GAMES

Pirl's Grayson 000 001 0—1 2 0
Super Foods Shrev. 100 030 x—4 10 0
Stamper and May; Wasson and Anderson. W — Wasson. L — Stamper. HR—Oden (Super Foods). Played at Benoit.

Edwards B R 103 114—10 10 1
La Chapeau Olla 000 000—0 1 1
Salter and Gilmore; Barnhill and Taylor. W — Salter. L — Barnhill. 2B-Hirshchey (Edwards). Played at Selman.

6 P. M. GAMES

KEEL 000 000 1—1 6 1
Edwards B. R. 002 600 x—8 10 1
Guidey and Bradford; Page and Gilmore. W — Page. L — Guidey. HR—Brown (Edwards). 2B - Brian, Gilmore (Edwards). Played at Selman.

Super Foods 000 000 1—1 7 3
Barnwell Shrev. 000 200 x—2 6 2
Hampton and Anderson; Homes and Beezley. W — Homes. L — Hampton. Played at Benoit.

8 P.M. GAMES

Yazoo Baton Rouge 000 000 02—2 5 0
Lake Charles 000 000 00—0 6 0
PreJohn and O'Neil; Spell and Gilmore. W—PreJohn. L — Spell. Played at Benoit.

Baeson's Texarkana 000 000 1—1 2 1
Burger Chef Monroe 102 100 x—4 6 0
Ray and Faibrook; Danna, Campbell (5) and Windham. HR — Copeland (Beeson's). 3B — Groves (Monroe). Played at Selman.

Tracy Stallard won 11 games for the 1965 St. Louis Cardinals, one more than he won for the 1964 New York Mets. However, with the Red Birds he lost only 8 times, 12 less than he dropped with the Mets.

Matson, Lindgren Lead NCAA Meet

BLOOMINGTON, Ind. (AP) — Big Randy Matson of Texas A&M and tiny Gerry Lindgren of Washington State were double winners in record-smashing fashion while UCLA walked off with the team crown as the NCAA Track and Field Meet closed Saturday.

Matson, world champion shotputter, shattered the NCAA discus record with a 197-0 toss. Lindgren romped to a meet 3-mile record of 13:33.7 in the final program in which UCLA set a 440 relay record.

Matson won the shotput Friday with an NCAA record 67-1½ toss, well below his world mark of 70-7¼.

In Thursday's opening event, Lindgren won the 6-mile handily but failed in a record try.

In all, four NCAA records were established and one tied. A whopping total of 10 individual champions were dethroned.

A meet fizzle was Tommie Smith of San Jose State, who was scratched from his 220 specialty after pulling up lame running anchor in the 440 relay.

Friday, Smith finished second in the 100, won by defending champion Charlie Greene of Nebraska in meet record-matching time of 9.3, and placed third in the long jump.

None of the six defending individuals champions in action Saturday repeated.

UCLA, producing new champions in high hurdler Ron Copeland, 220 winner Tom Jones and the 440 and mile relay events, amassed a winning total of 81 points.

The Uclans, in dethroning co-champions Southern California and Oregon, didn't require the help of a reversed ruling Saturday on Friday's disqualification of Copeland as winner of the 120 high hurdles.

Far behind in second place with 33 points was Brigham Young, followed by San Jose State with 32, Nebraska 30, Washington State 29 and Southern California 28.

UCLA came strong after trailing Brigham Young, 22-9, after Friday's final session.

Also crowned new NCAA champs Saturday were:

Villanova's Dave Patrick in the mile with 4:02.1.

Michigan State's Bob Steele in the 440 hurdles with 50.4, slower than his qualifying 50.1 Friday, which was the year's fastest for the event.

Nebraska's Peter Scott in the 880 with 1:47.9.

Colorado's Charles Rogers in the pole vault at 16-0, the height matched by favored Marc Savage of UCLA, who had more misses and placed second.

Nevada's Otis Burrell with a 7-1 high jump.

Kent State's Jim Stevenson, who surprised defending champion John Tushaus in the javelin with a 258-5. Tushaus, who has an American record of 284-0 pending, was second with 257-0.

San Jose State's Craig Fergus in the triple jump with 51-3.

Villanova's Earle Horner, second in the 220 dash.

Other dethroned champions were Kentucky State's Jim Kemp, third in the 440; Stanford's Bob Stoecker in the discus; Southern California's Bill Fosdick, who did not place in the pole vault, and Maryland's Frank Costello, second in the high jump.

from sublime to ridiculous
Pipe Corner
COLLEGE PHARMACY

Hall Leads Twins Past White Sox

ST. PAUL-MINNEAPOLIS (AP) — Jimmie Hall slammed two homers, driving in five runs, as Minnesota defeated the Chicago White Sox 9-8 Saturday.

Hall's first homer, with Cesar Tovar on base with a single gave the Twins a 2-1 lead in the first inning.

The second blast—Hall's seventh homer of the season—was the big blow of a six-run Minnesota second inning that put the Twins out of range. It came with Tovar on base via a walk and Tony Oliva on by a fielder's choice.

Two other Minnesota runs scored in the second inning on wild pitches, and the sixth run came home on a force play.

Hall's first home run was off White Sox starter and loser Jack Lamabe, now 4-3. His second blow was off reliver Dennis Higgins.

Don Mincher hit a solo homer for the Twins in the eighth, and that proved just enough insurance as the White Sox rallied for three runs in the ninth on a two-run single by Jerry Adair and Johnny Romano's run-scoring single.

CHICAGO	ab r h bi	MINNESOTA	ab r h bi
Agee cf	5 1 2 0	Tovar ss	4 2 1 0
Buford 3b	5 2 2 1	Valdspino lf	5 0 1 0
McCraw 1b	4 2 1 1	Oliva cf	4 1 1 1
FRobinsn rf	5 1 1 0	JHall rf	4 2 3 5
Adair 2b	4 0 2 2	Killebrew 3b	4 0 0 0
Martin c	4 1 1 1	Mincher 1b	3 1 1 1
Romano ph	1 0 1 1	Battey c	4 1 2 0
Weis pr	0 0 0 0	BAllen 2b	4 1 2 0
Elia ss	4 0 2 0	Boswell p	4 1 0 0
Skowron ph	0 0 0 0	Merritt p	0 0 0 0
Berry lf	5 0 1 1	Worthgtn p	0 0 0 0
Lamabe p	1 0 0 0		
Higgins p	0 0 0 0		
Buzhardt p	1 0 0 0		
Causey ph	1 0 0 0		
Wilhelm p	0 0 0 0		
BHoward p	0 0 0 0		
Burgess ph	0 0 0 0		
Horlen pr	0 1 0 0		
Total	40 8 13 7	Total	36 9 11 7

Chicago .... 111 000 023—8
Minnesota .... 260 000 01x—9

E—Buford, Agee. DP—Chicago 1. LOB—Chicago 9, Minnesota 5. 2B—Agee, Elia, F.Robinson, Martin. 3B—Adair. HR—J.Hall 2 (7), Buford (3), Mincher (7). SB—Agee.

	IP	H	R	ER	BB	SO
Lamabe (L, 4-3)	1	4	5	4	0	0
Higgins	1-3	2	3	3	1	0
Buzhardt	4 2-3	1	0	0	1	0
Wilhelm	1	4	1	1	0	1
B.Howard	1	0	0	0	0	1
Boswell (W, 4-4)	8 1-3	11	7	7	2	11
Merritt	1-3	1	1	1	1	1
Worthington	1-3	1	0	0	0	0

HBP—By Worthington (Skowron). WP—Lamabe Higgins, Boswell. T—2:56. A—19,602.

AUTO RACES TODAY 1:30
OVAL TRACK
TRAWEEK'S RACEWAY
3½ MILES PAST PAPER MILL, WEST MONROE
Come Pick A Winner!

- Red Futch
- Jim Cathy
- Freddie Cook
- Veston Dean
- Burl McGee
- Gene Newsom
- Wm. Smith
- Don Futch
- Howard Halterman
- Wayne McGee
- Larry Longstretch
- Gene Schempf
- Virgil Chaver
- Frankie Joseph
- Eddie Gilliland
- Wallace Hawthorn
- Thad Wilcoxin

Sears

ALLSTATE 36-Mo. Guaranteed Super-Tread Tires

600x13 Tubeless Blackwall Nylon

16.88 Plus $1.61 F.E.T. and Old Tire

650x13 Tubeless Blackwall .... $19.88 Plus $1.83 F.E.T. and Old Tire
700x14 Tubeless Blackwall .... $22.88 Plus $2.11 F.E.T. and Old Tire
750x14 Tubeless Blackawll .... $24.88 Plus $2.20 F.E.T. and Old Tire
800x14 Tubeless Blackwall .... $26.88 Plus $2.36 F.E.T. and Old Tire

Tubeless Whitewall Tires Slightly Higher

30-Mo. Guaranteed Guardsman Tires

600x13 Tubeless Blackwalls

12.88 Plus $1.61 F.E.T and Old Tire

650x13 ... $14.88 Plus $1.83 F.E.T. and Old Tire
700x13 ... $16.88 Plus $1.90 F.E.T. and Old Tire
650x14 ... $16.88 Plus $1.92 F.E.T. and Old Tire
700x14 ... $17.88 Plus $2.11 F.E.T. and Old Tire
750x14 ... $19.88 Plus $2.20 F.E.T. and Old Tire
800x14 ... $21.88 Plus $2.36 F.E.T. and Old Tire

NO MONEY DOWN
On Sears Easy Payment Plan

ALLSTATE Passenger Tire Guarantee

TREAD LIFE GUARANTEE AGAINST ALL FAILURES
Every ALLSTATE tire is guaranteed against all failures from road hazards or defects for the life of the original tread. If tire fails, we will—at our option—repair it without cost; or, in exchange for the tire, we will replace it charging only for tread worn (charge will be a pro-rata share of exchange price*).

TREAD WEAR GUARANTEE
We guarantee tread life for the number of months designated. If tread wears out within this period, return it. In exchange, we will replace it charging the current exchange price less a set dollar allowance.*
*Exchange Price is regular retail price plus Federal Excise Tax less trade-in at time of return (no trade-in deduction on snow tires).

SHOP AT SEARS AND SAVE
Satisfaction Guaranteed or Your Money Back

Sears
SEARS, ROEBUCK AND CO.

1501 Louisville Ave.
Phone 387-3750
FREE PARKING

STORE HOURS
Mon., Thurs., Fri. 9 AM to 9 PM
Tues., Wed., Sat. 9 AM to 5:30 PM

Astros Bomb Cubs With 17-Hit Barrage

CHICAGO (AP) —The Houston Astros bombed the Chicago Cubs with a 17-hit barrage, including John Bateman's three-run homer, and romped to a 13-5 victory Saturday.

The inslaught began in the second inning off Bill Hands when Rusty Staub led off with his No. 8 homer and later in the inning Bateman homered No. 10 into the stands.

Ten players paraded to the plate for the Astros in a five-run, five-hit fourth. Three runs were unearned, coming after a wild throw to first base by pitcher Ferguson Jenkins. Singles by Staub, Chuck Harrison and pinch-hitter Dave Nicholson, and Joe Morgan's sacrifice fly drove in runs.

The Astros continued blasting against Chuck Estrada and Billy Hoeft on the Cubs' string of five pitchers in a four-run seventh. Doubles by Sonny Jackson and Jim Wynn, and a triple by Staub—all in succession—were the big blows.

Dave Giusti breezed to his ninth triumph against three losses, yielding only four hits.

Two of the hits were homers by Ron Santo. He smashed a three-run shot in the first inning and a bases-empty shot in the sixth to run his total to 15 and stretch his hitting streak through 16 games—matching the longest in the National League this season.

HOUSTON	ab r h bi	CHICAGO	ab r h bi
Morgan 2b	4 1 1 1	Beckert 2b	4 0 0 0
Lillis 2b	1 0 0 0	LThomas lf	2 2 0 0
SJackson ss	5 2 3 2	BWilliams rf	4 1 1 0
Wynn cf	5 1 2 1	Santo 3b	4 2 2 4
Staub rf	4 2 3 3	Banks 1b	4 0 0 0
Harrison 1b	5 1 3 1	Browne cf	3 0 0 0
Maye lf	2 1 1 0	Hundley c	4 0 0 0
Nicholson rf	3 0 1 1	Kessinger ss	3 0 1 0
Asprmnte 3b	4 1 0 0	Hands p	1 0 0 0
Bateman c	5 2 3 3	Jenkins p	0 0 0 0
Giusti p	3 2 0 0	Hendley p	0 0 0 0
		Estrada p	1 0 0 0
		Hoeft p	1 0 0 0
Total	41 13 17 12	Total	31 5 4 4

Houston .... 040 500 400—13
Chicago .... 301 001 000— 5

E—Morgan, Jenkins. DP—Houston 1. LOB—Houston 7, Chicago 2. 2B—S.Jackson, Wynn. 3B—Harrison, Staub. HR—Santo 2 (15), Staub (8), Bateman (10). S—Giusti. SF—Morgan.

	IP	H	R	ER	BB	SO
Giusti (W, 9-3)	9	4	5	4	3	3
Hands	2 1-3	6	4	4	1	0
Jenkins (L, 1-4)	2-3	1	3	2	2	1
Hendley	2-3	4	2	0	0	1
Estrada	3	5	4	4	1	0
Hoeft	2 1-3	1	0	0	0	2

T—2:40. A—10,757.

Lou Brock Hits Cards To 3-2 Win

ST. LOUIS (AP) — Lou Brock celebrated his 27th birthday with a tie-breaking homer in the eighth inning that powered the St. Louis Cardinals' to a 3-2 victory over Philadelphia Saturday night.

Brock's homer came on the first pitch to him by Roger Craig.

Brock's safe bunt also touched off the Cards' two-run spree off Phillie starter Bob Buhl in the first inning.

After Brock's bunt, he stole his 23rd base in 26 attempts this season. Phil Gagliano doubled Brock home, then scored on Curt Flood's infield hit and a double play grounder.

The Phillies' Richie Allen socked his 13th homer in the fourth inning to trim the lead.

The Phillies tied it 2-2 in the eighth when Cookie Rojas singled, advanced on a sacrifice and a wild pitch and scored on an error by second baseman Julian Javier.

Al Jackson got the victory for a 6-5 record. He allowed seven hits.

PHILADELPHIA	ab r h bi	ST. LOUIS	ab r h bi
Rojas cf	5 1 2 0	Brock f	4 2 3 1
Groat 3b	3 0 1 0	Gagliano 3b	4 1 1 1
Callison rf	3 0 0 0	Flood cf	3 0 2 0
Allen lf	4 1 1 1	Francona 1b	3 0 1 0
White 1b	4 0 0 0	MCarver c	3 0 0 0
TTayor 2b	4 0 0 0	Shannon rf	3 0 0 0
[illegible]cker c	4 0 0 0	Javier 2b	3 0 1 0
Wine ss	4 0 1 0	Maxvill ss	3 0 0 0
Buhl p	2 0 1 0	AJackson p	3 0 0 0
Kuenn ph	1 0 0		
Craig p	0 0 0 0		
Brandt ph	1 0 1 0		
Total	35 2 7 1	Total	29 3 8 2

Philadelphia 000 100 010 2
St.Louis 200 000 01x 3

EMaxvill, Buhl, Javier. DP—
E—Maxvill, Buhl, Javier. DP—Philadelphia 3. LOB—Philadelphia 8, St.Louis 2. 2B—Gagliano, Flood. HR—Allen (13), Brock (4). SB—Callison, Brock. S—Groat.

	IP	H	R	ER	BB	SO
Buhl	6	7	2	2	0	2
Craig (L, 2-1)	2	1	1	1	0	2
A.Jackson (W, 6-5)	9	7	2	2	1	5

WP—A.Jackson. T—2:12. A—36,932.

Angels Win Again, Marks 7th Straight

KANSAS CITY (AP) — Bobby Knoop's two-run double in the fourth inning and a two-run homer by Willie Smith in the seventh, carried the California Angels to their seventh straight victory, 7-3 over Kansas City Saturday night.

Knoop's double broke a scoreless deadlock after the Angels had loaded the bases on singles by Jim Fregosi and Norm Siebern and a hit batter.

Smith capped a three-run seventh inning uprising with his homer after Jose Cardenal drove in the first run with a sacrifice fly. Jim Piersall's squeeze bunt brought in the final run in the eighth inning.

The victory went to Dean Chance, who needed Bob Lee's relief help in the seventh inning. Chance now is 5-8.

The A's scored two runs in the sixth inning with only one hit, a single by Dick Green. Larry Ltahl's triple and a balk by Lee gave Kansas City its last run in the ninth.

CALIFORNIA	ab r h bi	KANSAS CITY	ab r h bi
Cardenal cf	4 0 1 1	Cmpneris ss	4 0 0 1
WSmith lf	4 1 1 2	Gosger cf	3 0 1 0
Lee p	1 0 0 0	Hershbgr rf	4 0 0 0
Fregosi ss	5 1 2 0	Repoz 1b	3 0 1 0
Siebern 1b	3 1 2 0	Cater 3b	4 0 0 0
Adcock 1b	2 0 0 0	Stahl lf	4 1 1 0
Kirkptrck rf	3 1 0 0	DGreen 2b	4 1 2 0
Knoop 2b	4 0 2 3	Roof c	2 0 0 0
Rodgers c	3 1 1 0	Aker p	0 0 0 0
Schaal 3b	4 1 2 0	Harrelson ph	1 0 0 0
DChance p	2 0 0 0	Dobson p	1 0 0 0
Piersall lf	0 1 0 1	Dickson p	0 0 0 0
		Stone ph	1 1 0 0
		Sanders p	0 0 0 0
		Grilli p	0 0 0 0
		Suarez c	1 0 0 0
Total	35 7 11 7	Total	32 3 5 1

California .... 000 300 310— 7
Kansas City ...... 000 002 001— 3

E—Knoop, Schaal (2). DP—California 1. LOB—California 6, Kansas City 5. 2B—Knoop, Schaal, Rodgers. 3B—Stahl. HR—W.Smith (1). SB—Stone, Fregosi. S—Piersall. SF—Cardenal.

	IP	H	R	ER	BB	SO
D.Chance (W, 5-8)	6	2	2	1	2	3
Lee	3	3	1	1	1	3
Dobson (L, 2-6)	4	4	3	3	1	3
Dickson	2	1	0	0	0	1
Sanders	1-3	3	3	3	1	0
Grilli	1	2	1	1	0	1
Aker	1 2-3	1	0	0	0	1

HBP—By Dobson (Kirkpatrick). WP—Sanders. BALK—Lee. T—2:30. A—24,405.

SOLUNAR TABLES
WHEN TO FISH OR HUNT
by Richard Alden Knight

The solnar periods, during which there is maximum fish and wildlife activity, are printed below. Major periods began at the times shown and last for an hour and a half or two hours. Minor periods are shorter.

Date	Day	Minor	Major A.M.	Minor	Major P.M.
June					
19	Sun.	4:40	11:35	8:35	11:55
20	Mcn.	5:45		9:30	12:35
21	Tucs.	7:00	12:55	10:25	1:35
22	Weds.	8:20	1:55	11:05	2:35
23	Thurs.	9:35	2:55	11:40	3:35
24	Fri.	10:55	3:55		4:30
25	Sat.	12:10	4:55	12:10	5:25

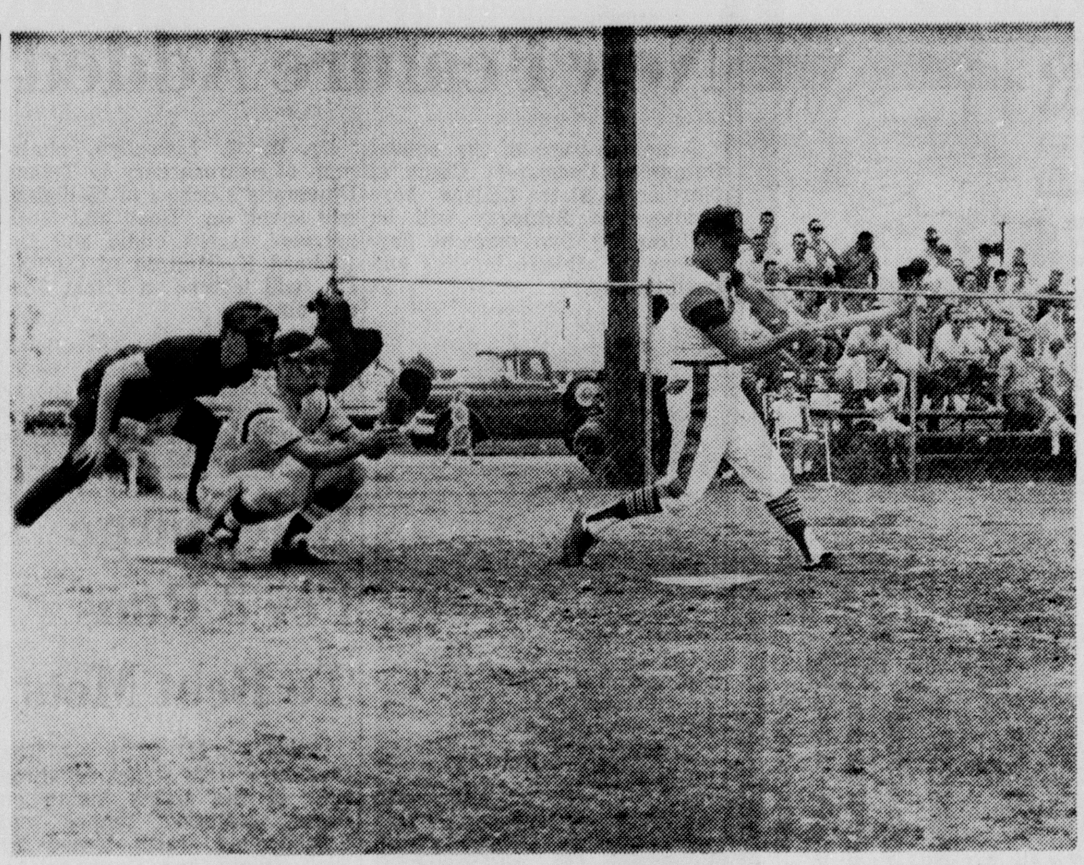

LEON MILETELLO, shortstop for Burger Chef of Monroe, is shown connecting for a triple in a game against KEEL of Shreveport Saturday afternoon. The action came in the first annual Jaycees' Fast-Pitch Softball Tournament. Play continues today with the finals set for 6 p.m.

Burger Chef, Yazoo Unbeaten In Fast-Pitch Softball Action

By KEITH PRINCE
World Sports Editor

Burger Chef of Monroe, not considered a serious contender for title honors in the Monroe Jaycees' first annual Fast-Pitch Softball Tournament being held here this weekend, concluded first round play Saturday as one of only two clubs still unbeaten.

The Monroe club will take on the other undefeated team, Yazoo of Baton Rouge, in a 12 o'clock meeting today at Benoit Field. The victor will move into the championship game at 6 p.m.

Of the 13 teams entered four were knocked out with seven others suffered a single defeat in the double elimination tournament. Teams knocked out of the meet were Super-Foods of Shreveport, KEEL of Shreveport, Le Chapeau of Olla and Pirl's of Grayson.

Action again begins at 8 a.m. today with games set at both the Benoit and Selman Fields. Both parks will be used for 8, 10 and 12 o'clock games after which all contests will be unreeled at Benoit.

Burger Chef picked up its first victory of the day by downing KEEL of Shreveport 3 - 1 behind Bob Betz's three - hitter. Bob Groves went 2 - 3, Leon Miletello had a triple and Betz singled in his club's first run to help spark the offensive attack.

In its 8 p.m. clash with Beeson's of Texarkana, Burger Chef used the tough pitching of Angelo Danna and Red Campbell to stay out of trouble. Monroe piled up a 4 - 0 lead until the seventh when Ray Copeland homered for Beeson's. Wally Rugg went 2 - 3 and Groves had a triple for the winners.

Yazoo had the harder route to the undefeated first day record, having to win three contests. The Baton Rouge club captured victories over Super-Foods of Shreveport, 3 - 2, over Frierson of Jackson, Miss., 5-0, and from Stephens of Lake Charles, 2 - 0, in probably the top game of the day.

Both were unbeaten going into the 8 p.m. tilt at Benoit and it took an eighth inning hit by Jim Holley to drive in the two winning runs.

TODAY'S SCHEDULE

8:00 — Barnwell Shreveport vs. Haynie's El Dorado at Benoit; Edwards Baton Rouge vs. Jackson, Miss., at Selman.

10:00 — Monsanto New Orleans vs. winner Barnwell - Haynie game at Benoit; Beeson's Texarkana vs. winner Edwards - Jackson game at Selman.

12:00 — Burger Chef Monroe vs. Yazoo Baton Rouge at Benoit; Stephens Lake Charles vs. winner Monsanto game at Selman.

(ALL GAMES AFTER 12 TO BE PLAYED AT BENOIT)

8 A.M. GAMES

Le Chapeau Olla 001 00-1-4-4
Haynie's El Dorado 500 42-11 6 2
Clark, Barnhill (3), Head (4) and Barnhill Taylor (3); McKnight, Parker (4) and Ashworth, McKnight (4). W — McKnight. L — Clark. HR — Simpson (Haynie's). 2B — Carter (Le Chapeua). Played at Selman.

Super-Foods Shrev. 000 000 2-2 3 3
Yazoo Baton Rouge 101 010 x-3 5 3
Wasson and Gray; Pre John and O'Neil. W — PreJohn. L — Wasson. HR — Lieux (Yazoo). Played at Benoit.

Pirl's Grayson 000 100 0-1 5 2
Keel Shreveport 000 020 x-2 7 3
Stamper and May; Guidy and Jean. W — Guidy. L — Stamper. Plaped at Barkdull Faulk.

10 A.M. GAMES

Stephens Lake Charles 112 110 3-8 11 3
Barnwell Shreveport 000 010 2-3 5 0
Spell LaRocca (5) and Gilmore, Suydan (5); Ford and Jackson. W — Spell. L — Ford. HR — Van Hook, Gilmore (Stephens). 2B — Brunot (Stephens). Played at Selman.

E. N. Edwards B.R. 000 000 1-1 3 0
Frierson Jackson 000 002 x-2 3 0
Page, Gilmore; Hutton, Williams. W — Page. L — Hutton. HR — Fisher (Frierson). Played at Benoit.

12 O'CLOCK GAMES

Beeson Texarkana 001 100 2-4 4 1
Haynie El Dorado 000 100 0-1 6 1
Ray and Timbrook; Parker and McKnight. W — Ray. L — Parker. HR — Gonny (Beeson). 2B — Parker, Pepper (Haynie). Played at Selman.

Burger Chef Monroe 012 000 0-3 7 0
KEEL Shreveport 010 000 0-1 3 2
Betz and Windham; Linsey and Bradford. W — Betz. L — Linsey. HR — Danna (Monroe). 3B — Miletello (Monroe). Played at Benoit.

2 P.M. GAMES

Stephens Lake Charles 041 010 1-7 10 0
Monsanto New Orleans 000 300 0-3 2 1
LaRocca and Gilmore; Cancienne, Bartenhagen (3) and Terry. W — LaRocca. L — Cancienne. Played at Selman.

Yazoo Baton Rouge 030 200 0-5 3 0
Frierson Jackson 000 000 0-0 2 2
Lavesphere and James; Fisher and Williams. W — Lavesphere. L — Fisher. 3 B — Crowson (Fierson). 2B — Lavesphere (Yazoo).

4 P. M. GAMES

Pirl's Grayson ..... 000 001 0—1 2 0
Super Foods Shrev ..... 100 030 x—4 10 0
Stamper and May; Wasson and Anderson. W — Wasson. L — Stamper. HR—Oden (Super Foods). Played at Benoit.

Edwards B R ..... 103 114—10 10 1
La Chapeau Olla ..... 000 000—0 1 1
Salter and Gilmore; Barnhill and Taylor. W — Salter. L — Barnhill. 2B-Hirshchey (Edwards). Played at Selman.

6 P. M. GAMES

KEEL ..... 000 000 1—1 6 1
Edwards B. R. ..... 002 600 x—8 10 1
Guidey and Bradford; Page and Gilmore. W — Page. L — Guidey. HR—Brown (Edwards). 2B - Brian, Gilmore (Edwards). Played at Selman.

Super Foods ..... 000 000 1—1 7 3
Barnwell Shrev. ..... 000 200 x—2 6 2
Hampton and Anderson; Homes and Beezley. W — Homes. L — Hampton. Played at Benoit.

8 P.M. GAMES

Yazoo Baton Rouge ..... 000 000 02—2 5 0
Lake Charles ..... 000 000 00—0 6 0
PreJohn and O'Neil; Spell and Gilmore. W—PreJohn. L — Spell. Played at Benoit.

Beeson's Texarkana ..... 000 000 1—1 2 1
Burger Chef Monroe ..... 102 100 x—4 6 0
Ray and Faibrook; Danna, Campbell (5) and Windham. HR — Copeland (Beeson's). 3B — Groves (Monroe). Played at Selman.

Tracy Stallard won 11 games for the 1965 St. Louis Cardinals, one more than he won for the 1964 New York Mets. However, with the Red Birds he lost only 8 times, 12 less than he dropped with the Mets.

Indians Take 7-2 Victory Over Solons

WASHINGTON (AP) — Two-run homers by Leon Wagner, Pedro Gonzalez and Fred Whitfield overcame an early Washington lead and helped the Cleveland Indians to a 7-2 victory over the Senators Saturday.

Sonny Siebert, who pitched a no-hitter against the Senators June 10 in Cleveland, extended his hitless string over Washington though 10 1-3 innings before Doug Camilli broke it with his first home run of the season in the second inning.

The Senators added a run in the third on Don Blasingame's single and a bloop triple to right by Frank Howard.

Phil Ortega was the victim of the first two homers and Ron Kline the third. Vic Davalillo singled in the fourth, and Wagner hit his seventh homer. Buddy Booker, making his first start behind the plate for the Indians, singled in the seventh and Gonzalez followed with his second homer.

Wagner beat out a hit back of first in the eighth inning and Whitfield added his 10th homer, a drive over the fence in dead center.

Booker closed out the Indians' scoring with his first major league homer in the ninth.

CLEVELAND	ab r h bi	WASHINGTON	ab r h bi
Davalillo cf	4 1 1 0	Blasngme 2b	4 1 1 0
Wagner lf	4 2 2 2	McMullin 3b	3 0 1 0
Landis rf	1 0 0 0	King rf	3 0 0 0
Salmon ss	3 0 0 0	FHoward lf	4 0 1 1
Colavito rf	4 0 1 0	Nen 1b	4 0 0 0
Hinton lf	0 0 0 0	Lock cf	4 0 1 0
Whitfield 1b	4 1 1 2	Camilli c	3 1 1 1
Alvis 3b	4 0 0 0	Brinkmn ss	3 0 1 0
Booker c	4 2 2 1	Ortega p	2 0 0 0
Gonzalez 2b	4 1 1 2	Kirkland ph	1 0 0 0
Siebert p	4 0 1 0	Kline p	0 0 0 0
Total	36 7 9 7	Total	31 2 6 2

Cleveland .... 000 200 221— 7
Washington ...... 011 000 000— 2

E—Gonzalez. DP—Cleveland 1. LOB—Cleveland 4, Washington 4. 3B—F.Howard. HR—Camilli (1), Wagner (7), Gonzalez (2) Whitfield (10), Booker (1). S—McMullen.

	IP	H	R	ER	BB	SO
Siebert (W, 7-3)	9	6	2	2	1	1
Ortega (L, 6-4)	7	5	4	4	2	6
Kline	2	4	3	3	0	1

T—2:10. A— 4,829.

LET AN EXPERT HANDLE IT!

FREE MUFFLER INSPECTION

Prevent a fatal accident. Leaky exhaust fumes kill. Let our experts quickly inspect the muffler.

TWIN CITY TIRE AND RECAPPING CO.

Corner 6th & Grammont 323-8177, 322-8640

Matson, Lindgren Lead NCAA Meet

BLOOMINGTON, Ind. (AP) — Big Randy Matson of Texas A&M and tiny Gerry Lindgren of Washington State were double winners in record-smashing fashion while UCLA walked off with the team crown as the NCAA Track and Field Meet closed Saturday.

Matson, world champion shotputter, shattered the NCAA discus record with a 197-0 toss. Lindgren romped to a meet 3-mile record of 13:33.7 in the final program in which UCLA set a 440 relay record.

Matson won the shotput Friday with an NCAA record 67-1½ toss, well below his world mark of 70-7¼.

In Thursday's opening event, Lindgren won the 6-mile handily but failed in a record try.

In all, four NCAA records were established and one tied. A whopping total of 10 individual champions were dethroned.

A meet fizzle was Tommie Smith of San Jose State, who was scratched from his 220 specialty after pulling up lame running anchor in the 440 relay.

Friday, Smith finished second in the 100, won by defending champion Charlie Greene of Nebraska in meet record-matching time of 9.3, and placed third in the long jump.

None of the six defending individuals champions in action Saturday repeated.

UCLA, producing new champions in high hurdler Ron Copeland, 220 winner Tom Jones and the 440 and mile relay events, amassed a winning total of 81 points.

The Uclans, in dethroning co-champions Southern California and Oregon, didn't require the help of a reversed ruling Saturday on Friday's disqualification of Copeland as winner of the 120 high hurdles.

Far behind in second place with 33 points was Brigham Young, followed by San Jose State with 32, Nebraska 30, Washington State 29 and Southern California 28.

UCLA came strong after trailing Brigham Young, 22-9, after Friday's final session.

Also crowned new NCAA champs Saturday were:

Villanova's Dave Patrick in the mile with 4:02.1.

Michigan State's Bob Steele in the 440 hurdles with 50.4, slower than his qualifying 50.1 Friday, which was the year's fastest for the event.

Nebraska's Peter Scott in the 880 with 1:47.9.

Colorado's Charles Rogers in the pole vault at 16-0, the height matched by favored Marc Savage of UCLA, who had more misses and placed second.

Nevada's Otis Burrell with a 7-1 high jump.

Kent State's Jim Stevenson, who surprised defending champion John Tushaus in the javelin with a 258-5. Tushaus, who has an American record of 284-0 pending, was second with 257-0.

San Jose State's Craig Fergus in the triple jump with 51-3.

Villanova's Earle Horner, second in the 220 dash.

Other dethroned champions were Kentucky State's Jim Kemp, third in the 440; Stanford's Bob Stoecker in the discus; Southern California's Bill Fosdick, who did not place in the pole vault, and Maryland's Frank Costello, second in the high jump.

Hall Leads Twins Past White Sox

ST. PAUL-MINNEAPOLIS (AP) — Jimmie Hall slammed two homers, driving in five runs, as Minnesota defeated the Chicago White Sox 9-8 Saturday.

Hall's first homer, with Cesar Tovar on base with a single gave the Twins a 2-1 lead in the first inning.

The second blast—Hall's seventh homer of the season—was the big blow of a six-run Minnesota second inning that put the Twins out of range. It came with Tovar on base via a walk and Tony Oliva on by a fielder's choice.

Two other Minnesota runs scored in the second inning on wild pitches, and the sixth run came home on a force play.

Hall's first home run was off White Sox starter and loser Jack Lamabe, now 4-3. His second blow was off reliver Dennis Higgins.

Don Mincher hit a solo homer for the Twins in the eighth, and that proved just enough insurance as the White Sox rallied for three runs in the ninth on a two-run single by Jerry Adair and Johnny Romano's run-scoring single.

CHICAGO	ab r h bi	MINNESOTA	ab r h bi
Agee cf	5 1 2 0	Tovar ss	4 2 1 0
Buford 3b	5 2 2 1	Valdspino lf	5 0 1 0
McCraw 1b	4 2 1 1	Oliva cf	4 1 1 1
FRobinsn rf	5 1 1 0	JHall rf	4 2 3 5
Adair 2b	4 0 2 2	Killebrew 3b	4 0 0 0
Martin c	4 1 1 1	Mincher 1b	3 1 1 1
Romano ph	1 0 1 1	Battey c	4 1 2 0
Weis pr	0 0 0 0	BAllen 2b	4 1 2 0
Elia ss	4 0 2 0	Boswell p	4 1 0 0
Skowron ph	0 0 0 0	Merritt p	0 0 0 0
Berry lf	5 0 1 1	Worthgtn p	0 0 0 0
Lamabe p	1 0 0 0		
Higgins p	0 0 0 0		
Buzhardt p	1 0 0 0		
Causey ph	1 0 0 0		
Wilhelm p	0 0 0 0		
BHoward p	0 0 0 0		
Burgess ph	0 0 0 0		
Horlen pr	0 1 0 0		
Total	40 8 13 7	Total	36 9 11 7

Chicago .... 111 000 023— 8
Minnesota ...... 260 000 01x— 9

E—Buford, Agee. DP—Chicago 1. LOB—Chicago 9, Minnesota 5. 2B—Agee, Elia, F.Robinson, Martin. 3B—Adair. HR—J.Hall 2 (7), Buford (3), Mincher (7). SB—Agee.

	IP	H	R	ER	BB	SO
Lamabe (L, 4-3)	1	4	5	4	0	0
Higgins	1-3	2	3	3	1	0
Buzhardt	4 2-3	1	0	0	1	0
Wilhelm	1	4	1	1	0	1
B.Howard	1	0	0	0	0	1
Boswell (W, 4-4)	8 1-3	11	7	7	2	11
Merritt	1-3	1	1	1	1	1
Worthington	1-3	1	0	0	0	0

HBP—By Worthington (Skowron). WP—Lamabe, Higgins, Boswell. T—2:56. A—19,602.

from sublime to ridiculous
Pipe Corner
COLLEGE PHARMACY

AUTO RACES TODAY 1:30
OVAL TRACK
TRAWEEK'S RACEWAY
3½ MILES PAST PAPER MILL, WEST MONROE
Come Pick A Winner!

- Red Futch
- Jim Cathy
- Freddie Cook
- Veston Dean
- Burl McGee
- Gene Newsom
- Wm. Smith
- Don Futch
- Howard Halterman
- Wayne McGee
- Larry Longstretch
- Gene Schempf
- Virgil Chaver
- Frankie Joseph
- Eddie Gilliland
- Wallace Hawthorn
- Thad Wilcoxin

Sears

ALLSTATE 36-Mo. Guaranteed Super-Tread Tires

600x13 Tubeless Blackwall Nylon

16.88 Plus $1.61 F.E.T. and Old Tire

650x13 Tubeless Blackwall ... $19.88 Plus $1.83 F.E.T. and Old Tire
700x14 Tubeless Blackwall ... $22.88 Plus $2.11 F.E.T. and Old Tire
750x14 Tubeless Blackwall ... $24.88 Plus $2.20 F.E.T. and Old Tire
800x14 Tubeless Blackwall ... $26.88 Plus $2.36 F.E.T. and Old Tire
Tubeless Whitewall Tires Slightly Higher

30-Mo. Guaranteed Guardsman Tires

600x13 Tubeless Blackwalls

12.88 Plus $1.61 F.E.T and Old Tire

650x13 ... $14.88 Plus $1.83 F.E.T. and Old Tire
700x13 ... $16.88 Plus $1.90 F.E.T. and Old Tire
650x14 ... $16.88 Plus $1.92 F.E.T. and Old Tire
700x14 ... $17.88 Plus $2.11 F.E.T. and Old Tire
750x14 ... $19.88 Plus $2.20 F.E.T. and Old Tire
800x14 ... $21.88 Plus $2.36 F.E.T. and Old Tire

NO MONEY DOWN
On Sears Easy Payment Plan

ALLSTATE Passenger Tire Guarantee

TREAD LIFE GUARANTEE AGAINST ALL FAILURES
Every ALLSTATE tire is guaranteed against all failures from road hazards or defects for the life of the original tread. If tire fails, we will—at our option—repair it without cost; or, in exchange for the tire, we will replace it charging only for tread worn (charge will be a pro-rata share of exchange price*).

TREAD WEAR GUARANTEE
We guarantee tread life for the number of months designated. If tread wears out within this period, return it. In exchange, we will replace it charging the current exchange price less a set dollar allowance.*
*Exchange Price is regular retail price plus Federal Excise Tax less trade-in at time of return (no trade-in deduction on snow tires).

SHOP AT SEARS AND SAVE
Satisfaction Guaranteed or Your Money Back

Sears
SEARS, ROEBUCK AND CO.

1501 Louisville Ave.
Phone 387-3750
FREE PARKING

STORE HOURS
Mon., Thurs., Fri. 9 AM to 9 PM
Tues., Wed., Sat. 9 AM to 5:30 PM

COMIN' UP AFIELD

Hunting Milestones

With Paul Martin

(Editor's Note: Paul Martin is on vacation. Today's column is written by John Matson of the Public Relations Department, Olin Mathieson Chemical Corporation, Winchester-Western Division)

By JOHN MADSON

Hunting is the oldest art, and the most changed. The big changes probably came in fits and starts, with sudden breakthroughs. Some of these breakthroughs occurred here in America with the refinement of the rifle, the invention of several firearm systems, and the new idea that hunting was every man's privilege.

But America's greatest contribution to the tradition of hunting hasn't been fine guns and ammunition, or even a virgin continent teeming with game. It has been a series of remarkable decisions made by the American people in favor of their outdoor resources.

Some of the decisions were great federal acts; others were minor regulations that drew little notice. But large or small, they are milestones in American hunting and mark roads that lead far into tomorrow:

1785 - The Northwest Ordinance and the Land Ordinance, stating that unoccupied wild lands should be owned by all the people.

1850 - The beginning of the game warden system, in Massachusetts and New Hampshire.

1864 - New York State requires the first hunting license. A non - resident hunting license is required by New Jersey.

1872 - The dedication of Yellowstone National Park. Yellowstone was the forerunner of the national wildlife refuge concept, furnished elk for restocking the shotout ranges in many states, and helped fan public interest in resource conservation.

1878 - The first daily bag limit (25 prairie chickens) is set in Iowa.

1885 - The Bureau of Biological Survey is formed, the first federal agency charged with studying wildlife. This bureau, nearly fifty years later, will become the U.S. Fish and Wildlife Service.

1891 - The Forest Reservation Act, giving the President authority to set aside land as public reservations. This was the real beginning of the national forest system. Under this Act, Presidents Harrison, Cleveland and Theodore Roosevelt will reserve 132 milllion acres that today comprise the bulk of our western national forests—and most of our western public hunting areas.

1900 - The Lacey Act, prohibiting interstate shipment of any wild game that was taken illegally. It is intended to suppress market hunting.

1904 - President Theodore Roosevelt, by executive order, sets up 51 federal wildlife refuges in 17 states.

1905 - The U. S. Forest Service is established.

1911 - The Weeks Act, authorizing federal purchase of national forests in the East and Midwest.

1913 - The Weeks - McLean Law, under which all migratory game birds are placed under federal custody. It is not a strong law, and it is succeded by

1918 - The Migratory Bird Treaty Act. A very strong law, really an international treaty between Canada, the United States, and Mexico. Under this act, migratory birds cannot be hunted unless such hunting conforms to federal regulations.

1934 - The Duck Stamp Law. Receipts from special revenue stamps are earmarked for waterfowl habitat, and for study and research.

1937 - The Pittman - Robertson Act. An 11 per cent excise tax on all sporting arms and ammunicion is placed in a special fund. conservation projects are paid at the rate of three conservation projects are Approved state wildlife conservation projects are paid at the rate of three federal dollars to each state dollar invested.

This list could probably be more up - to - date. Programs such as the Soil Bank, Land and Water Conservation Fund, ORRRC Report, and Wilderness Bill may all be important milestones. It's hard to tell. We're standing too close to such programs, and our perspective is poor. There is even talk of giving cabinet rank to conservation, with a federal Department of Natural Resources. From now on, conservation milestones may come so close together that they'll look like a picket fence.

Conservation milestones mark more than progress. They're monuments to the guts and vision of a few men like Muir, Schurz, Pinchot, Powell, Olmsted, Teddy Roosevelt and Ding Darling. The political victories of such men are even more notable for the fact that most of them would rather have been back in the boondocks than in Washington, D. C., but they knew that politics was the only weapon that could defend the things they loved most.

That much hasn't changed. And whether today's outdoorsman likes it or not, he must take an active hand in politics. There's no reason why he shouldn't — he knows what he wants, his professional aides know what the outdoors needs, and a growing corps of lawmakers can sense the political hay in solid conservation issues.

Together they can shape outdoor programs that work, and set milestones along a broadening road.

The Outdoor Scoreboard

With the fisherman: **DORIS CLARK,** Newellton, and Wisner sportsman **DON ROSS** joined **SONNY AND NANCY CLARK,** of St. Joseph, in a fishing trip at Lake Bruin. They landed a large catch of white perch in about two hours.

At Cheniere Lake, **S. N. CAMP,** West Monroe, caught 21 spec; **MR. AND MRS. PEE WEE MYER** caught 96 bream in two days; **GORDON CARPENTER AND CHARLES McCOY** landed 110 bream; **MR. AND MRS. ELMO HALE** brought in 66 bream.

FRED PARKER AND MAX DAVIDSON, of Davidson, caught 70 chinkipins at Black Bayou. **JAMES DOSS,** Monroe, landed six bass also at Black Bayou. **SAM LADART** caught four bass that weighed five pounds, two ounces each and **DALE HARRIS** caught 38 bream on a fly rod.

In fishing action at D'Arbonne, **A. H. HUNT,** Haynesville, caught 40 white perch; **MR. and MRS. GEORGE HARRIN,** also of Haynesville, brought in 85 white perch; **ELVIN BISMUKE** caught 245 bream; **JIMMY HALL,** Monroe, landed 75 bream; **KENNETH SPRINGFIELD,** Hodge pulled in 85 bream; **MR. AND MRS. MILTON G. MIZE,** Jonesboro, caught 50 bream; **H. J. FENNINGTON** Minden caught 80 bream. **ALBERT GREEN,** Junction City, threw back the litlte ones but still caught 65 bream.

At Bussey Brake, **KENNETH LOONEY,** Bastrop, caught 14 bass, **MRS. J. T. REYNOLDS,** Bastrop, caught 15 white perch; **WILLIE ROGERS,** Bastrop, landed 21 white perch; **SELBY McPHENNY,** Bastrop, landed 25 white perch; **CARL GRIFFIN,** El Dorado, Ark., caught 15 bass; and **MR. AND MRS. W. R. GRIFFIN,** also El Dorado, caught 8 bass.

MAJOR LEAGUE AVERAGES

By The Associated Press
Through games of Friday, June 17

AMERICAN LEAGUE

Club	AB	R	H	HR	RBI	Pct.
Detroit	1985	266	512	62	251	.258
Baltimore	2135	305	549	70	278	.257
Minnesota	1941	225	481	56	210	.248
Cleveland	1942	217	480	44	196	.247
California	2082	253	489	58	239	.235
New York	1909	210	444	47	195	.233
Washington	2088	220	479	44	204	.230
Chicago	1946	209	447	28	189	.230
Boston	2059	252	462	66	237	.224
Kansas City	1933	187	417	19	167	.216

AMERICAN LEAGUE
INDIVIDUAL BATTING
(100 or more at bats)

Player Club	AB	R	H	HR	RBI	Pct.
FRobinson Bal	209	48	72	17	36	.344
Oliva Min	225	38	72	14	39	.320
Snyder Bal	123	27	39	2	16	.317
Kaline Det	185	34	58	10	33	.314
Salmon Cle	133	17	41	4	19	.308
Tovar Min	118	17	36	1	10	.305
Reichardt Cal	194	32	59	12	30	.304
Cardneal Cal	202	28	59	7	20	.292
Siebern Cal	137	14	40	2	21	.292
BRobinson Bal	251	38	73	11	53	.291
Howard Was	209	27	60	8	30	.287
Lumpe Det	183	15	52	1	15	.284
Y'trze'ski Bsn	240	35	68	7	36	.283
Wert Det	187	18	53	3	24	.283
McAuliffe Det	170	33	48	8	27	.282
Powell Bal	178	26	50	11	33	.281
Richards'n NY	241	29	67	2	15	.278
Scott Bsn	227	31	63	17	42	.278
Robinson Chi	194	27	54	3	24	.278
Northrup Det	148	21	41	5	18	.277
Valentine Was	218	34	60	5	20	.275
Battey Min	150	10	41	2	16	.273
Killebrew Min	207	22	55	11	30	.266
Cash Det	225	37	59	11	34	.262
King Was	145	22	38	5	12	.262
Romano Cle	107	13	28	5	14	.262
Wagner Cle	162	24	42	6	18	.259
D.Johnson Bal	209	25	54	4	23	.258
Freehan Det	198	22	51	7	22	.258
Mantle NY	163	14	42	6	20	.258
McCraw Chi	140	19	36	3	24	.257
Nossek KC	106	6	27	0	11	.255
Hershb'ger KC	205	20	52	0	23	.254
Lock Was	135	22	34	8	29	.252
Camp'neris KC	195	27	49	2	17	.251
Versalles Min	197	27	49	5	15	.249
Blefary Bal	193	35	48	10	30	.249
Howard NY	158	16	39	3	17	.247
Buford Chi	228	30	56	2	13	.246
White NY	191	24	47	6	11	.246
Aparicio Bal	258	40	63	3	16	.244
Pepitone NY	221	30	54	10	30	.244
Whitfield Cle	201	25	49	9	34	.244
Knoop Cal	247	27	60	10	35	.243
Blasinga'e Was	111	10	27	1	8	.243
Skowron Chi	149	11	36	2	12	.242
Alvis Cle	220	31	53	5	16	.241
Mincher Min	170	22	41	6	24	.241
Davalillo Cle	175	22	42	1	7	.240
Gosger KC	146	15	35	5	19	.240
Smith Bsn	146	14	35	5	16	.240
Agee Chi	230	42	55	5	22	.239
Charles KC	114	13	27	3	12	.237
Conigliaro Bsn	221	25	52	11	32	.235
Colavito Cle	183	24	43	6	24	.235
Allen Min	201	21	47	2	15	.234
McMulein Was	210	18	49	4	19	.233
Tartabull Bsn	129	13	30	0	4	.233
Fregosi Cal	233	29	54	4	22	.232
Petrocelli Bsn	208	26	48	10	31	.231
Etch'b'ren Bal	208	23	48	7	27	.231
Gonzalez Cle	173	12	40	1	10	.231
Schaal Cal	175	23	40	1	11	.229
Cater KC	140	14	32	0	9	.229
Harrelson KC	197	22	44	5	18	.233
Maris NY	166	15	37	4	20	.233
Hinton Cle	103	9	23	1	12	.223
Causey Chi	103	7	23	0	5	.223
Blair Bal	118	9	26	2	8	.220
Brinkman Was	219	13	48	4	18	.219
Boyer NY	208	20	45	7	18	.216
Hall Min	121	14	26	5	13	.215
Foy Bsn	187	34	40	2	17	.214
Demeter Bsn	103	12	22	6	13	.214
Casanova Was	109	10	23	3	12	.211
Horton Det	143	20	30	6	24	.210
Saverine Was	139	19	29	1	8	.209
Kirkp'trick Cal	125	15	26	5	22	.208
Nen Was	150	13	31	3	19	.207
Stahl KC	128	16	26	4	14	.203
Tresh NY	191	23	38	4	17	.199
Rodgers Cal	197	16	39	3	20	.198
Jones Bsn	125	17	24	3	9	.192
Green KC	195	21	36	3	19	.185
Ryan Bsn	135	10	23	0	10	.170

Grand Slam Home Rune — Petrocelli, Boston, 2; McAuliffe and Wert, Detroit, Chance and King, Washington, McCraw, Chicago and Colavito, Cleveland, 1 each.

AMERICAN LEAGUE
PITCHING
(5 or more decisions)

Pitcher Club	IP	H	BB	SO	W	L	ERA
S.Miller Bal	45	26	10	34	5	1	1.40
Locker Chi	45	36	14	32	3	4	1.80
Pizarro Chi	40	35	17	12	6	1	1.80
John Chi	96	77	32	69	5	4	1.88
Lamabe Chi	49	27	14	27	4	2	2.02
Aguirre Det	49	40	12	21	2	3	2.20
Barber Bal	82	63	30	55	6	2	2.30
Horlen Chi	77	68	14	50	2	7	2.34
Lee Chi	46	43	9	18	3	2	2.35
Stottlemyre NY	114	97	33	58	6	6	2.45
McDowell Cle	79	42	51	88	5	2	2.51
Ortega Was	93	64	20	56	6	3	2.52
Richert Was	114	81	32	102	7	6	2.61
Terry KC	48	35	14	22	1	4	2.63
Tiant Cle	61	41	25	50	4	3	2.66
Kaat Min	99	96	18	65	7	5	2.70
Bell Cle	95	82	24	77	6	2	2.75
Kline Was	39	40	8	20	3	2	2.77
Boswell Min	68	40	33	73	3	4	2.78
Hamilton NY	29	18	8	22	4	1	2.79
Peters Chi	74	64	20	46	3	4	2.92
McNally Bal	75	63	22	55	5	2	3.00
Cox Was	50	44	14	21	2	3	3.06
Watt Bal	47	31	9	36	6	1	3.06
Brunet Cal	70	58	35	55	5	4	3.09
Siebert Cle	90	75	19	57	6	3	3.10
O'Donoghue Cle	40	33	13	22	5	2	3.15
McLain Det	110	66	48	75	10	3	3.19
Grant Min	99	93	18	46	5	8	3.24
Krausse KC	36	26	16	22	2	3	3.25
Sanford Cal	60	54	9	24	7	2	3.30
Buzhardt Chi	60	51	11	21	3	4	3.30
Downing NY	68	56	21	56	6	4	3.31
Lopez Cal	86	80	33	53	3	6	3.35
Sheldon Bsn	71	80	26	27	4	8	3.42
Palmer Bal	86	65	45	64	6	3	3.45
Chance Cal	99	93	46	70	4	8	3.55
Hunter KC	105	80	43	55	5	6	3.60
Sanders KC	49	37	29	34	3	6	3.67
Santiago Bsn	65	55	23	44	4	4	3.88
Bunker Bal	74	82	20	42	6	4	4.01
Peterson NY	74	70	15	35	5	5	4.01
McCormick Was	80	77	17	40	3	6	4.05
Wilson Det	105	94	36	69	5	6	4.11
Lolich Det	76	65	27	63	6	4	4.14
Segui Was	53	52	17	36	2	5	4.25
McMahon Bsn	25	30	14	17	2	4	4.32
Dobson KC	66	61	44	51	2	5	4.50
Lonborg Bsn	64	66	26	47	3	5	4.50
Talbot NY	80	79	32	41	5	4	4.95
Sparma Det	53	58	34	30	2	4	5.26
Monb'quette Det	52	53	12	34	3	6	5.54
Pascual Min	75	89	23	44	6	5	5.64
Lindblad KC	26	37	7	18	2	3	6.58
Bosman Was	14	27	5	4	1	4	10.29

NATIONAL LEAGUE
CLUB BATTING

Club	AB	R	H	HR	RBI	Pct.
Pittsburgh	2092	239	553	51	224	.264
Philadelphia	2170	279	566	48	253	.261
Los Angeles	2067	236	530	47	218	.256
St. Louis	1969	200	491	32	191	.249
Cincinnati	2044	235	504	53	222	.247
Atlanta	2222	294	544	81	278	.245
Houston	2039	217	500	51	200	.245
San Francisco	2166	269	519	72	247	.240
Chicago	1981	199	468	51	205	.236
New York	1895	209	447	40	182	.236

NATIONAL LEAGUE
INDIVIDUAL BATTING
(100 or more at bats)

Player Club	AB	R	H	HR	RBI	Pct.
Stargell Pgh	191	29	64	12	36	.335
Allen Phl	144	38	48	12	38	.333
Mota Pgh	135	18	44	3	20	.326
Clemente Pgh	234	30	76	9	38	.325
Morgan Htn	225	30	72	3	22	.320
Alou Pgh	199	27	63	3	12	.317
Cepeda StL	149	17	47	8	31	.315
Flood StL	233	26	73	4	39	.313
Carty Atl	167	21	52	1	19	.311
Alou Atl	284	42	86	15	33	.303
Hart SF	234	43	71	16	38	.303
Pinson Cin	228	21	69	5	24	.303
Nicholson Htn	126	16	38	5	16	.302
Rojas Phl	241	31	72	3	23	.299
Santo Chi	211	34	63	13	27	.299
McCovey SF	187	29	56	14	38	.299
Wills LA	235	29	69	1	18	.294
Johnson LA	184	26	54	5	25	.293
T. Davis LA	113	6	33	2	9	.292
Helms Cin	223	25	65	5	20	.291
Fairly LA	127	19	37	5	20	.291
Jones Atl	107	22	31	9	25	.290
McCarver StL	178	15	51	1	23	.287
Boyer NY	193	28	55	8	27	.285
Callison Phl	236	33	67	3	21	.284
Aaron Atl	244	49	69	21	56	.283
Hunt NY	206	33	58	3	18	.282
Bateman Htn	194	20	54	9	29	.278
Taylor Phl	180	22	50	3	18	.278
W. Davis LA	206	24	57	1	17	.277
Dalrymple Phl	137	12	38	3	19	.277
Mays SF	217	35	60	15	42	.276
Jones NY	174	23	48	2	18	.276
Pavletich Cin	102	11	28	4	14	.275
Lefebvre LA	201	28	55	13	33	.274
Davenport SF	117	17	32	4	12	.274
Jackson Htn	239	30	65	0	5	.272
Alley Pgh	192	27	52	2	10	.271
Cardenas Cin	216	24	58	10	31	.269
Harper Cin	175	27	47	2	10	.269
Fuentes SF	198	25	53	1	6	.268
Smith StL	153	15	41	4	9	.268
Beckert Chi	210	22	56	0	12	.267
Perez Cin	116	9	31	1	17	.267
Torre Atl	215	29	57	14	36	.265
Rose Cin	246	33	65	5	25	.264
Menke Atl	164	26	43	7	22	.262
Woodward Atl	180	20	47	0	18	.261
White Phl	228	37	59	10	39	.259
Roseboro LA	139	14	36	3	17	.259
Parker LA	223	33	57	9	28	.256
Brock StL	207	26	53	3	15	.256
Buchek StL	156	12	40	2	16	.256
Gonzalez Phl	149	14	38	3	14	.255
Pagan Pgh	102	7	26	1	13	.255
Phillips Chi	158	23	40	8	15	.253
Clendenon Pgh	195	18	49	4	22	.251
Williams Chi	233	23	58	6	27	.249
Wynn Htn	235	32	58	10	36	.247
Shannon StL	102	18	25	4	12	.245
Staub Htn	217	21	53	7	32	.244
Bailey Pgh	164	22	40	4	11	.244
Banks Chi	173	15	42	2	17	.243
Groat Phl	231	25	56	2	18	.242
Browne Chi	175	20	42	9	20	.240
Pagliaroni Pgh	171	11	41	5	21	.240
Hundley Chi	180	16	43	6	23	.239
Edwards Cin	122	14	29	3	19	.238
Mazeroski Pgh	230	19	53	4	17	.230
Aspro'onte Htn	210	16	48	1	11	.229
Kessinger Chi	166	12	37	1	11	.223
Maye Htn	121	12	27	5	9	.223
Brown SF	180	15	39	3	17	.217
Haller SF	182	27	39	11	29	.214
Lewis NY	113	15	24	4	15	.212

Grand Slam Homers — Aaron and Mathews, Atlanta, Hundley, Chicago, McCovey, San Francisco and Cepeda and Flood, St. Louis, 1 each.

NATIONAL LEAGUE
PITCHING
(5 or more decisions)

Pitcher Club	IP	H	BB	SO	W	L	ERA
Regan LA	42	29	7	28	4	1	1.50
Koufax LA	117	89	24	117	11	2	1.54
Marichal SF	129	83	18	86	12	2	1.60
McCool Cin	43	26	15	52	3	3	1.67
O'Dell Pgh	42	44	18	19	2	3	1.80
Bunning Phl	118	97	19	100	8	2	1.91
Gibson StL	127	88	24	128	9	6	1.98
Maloney Cin	83	52	19	78	7	2	2.06
Jackson StL	69	53	16	24	5	5	2.09
Schwall AtL	43	32	22	25	3	2	2.30
Gibbon SF	46	39	8	32	3	3	2.35
Carroll Atl	56	48	17	30	3	2	2.41
Osteen LA	104	97	32	66	8	5	2.51
Face Pgh	25	1	5	31	3	2	2.52
Perry SF	73	65	11	60	8	1	2.65
Knowles Phl	51	44	20	40	6	1	2.65
Ellsworth Chi	97	103	19	59	2	9	2.69
Latman Htn	53	39	23	39	2	5	2.72
Sutton LA	100	92	18	88	7	5	2.79
Fryman Pgh	57	50	10	28	4	2	2.84
Giusti Htn	79	79	20	52	8	3	2.85
Short Phl	119	100	30	70	8	4	2.87
Perranoski LA	28	28	10	20	1	4	2.89
Veale Pgh	101	92	45	103	6	5	2.94
Hands Chi	69	67	23	42	5	4	3.00
Linzy SF	44	43	11	31	2	3	3.07
Briles StL	67	63	21	43	1	5	3.09
Mikkelsen Pgh	49	32	19	29	4	2	3.12
Bolin SF	80	66	27	53	4	4	3.15
Johnson At l	78	73	22	34	5	5	3.23
Blass Pgh	79	79	25	35	5	1	3.30
Cardwell Pgh	60	60	14	31	3	4	3.45
Law Pgh	44	39	7	23	2	3	3.48
Washburn StL	51	44	18	36	3	3	3.53
McDaniel SF	45	38	14	37	4	3	3.60
Owens Htn	27	20	9	15	4	3	3.67
Hamilton NY	83	70	40	47	4	7	3.69
Fisher NY	78	76	24	43	4	6	3.69
Roberts Htn	55	69	9	25	3	4	3.76
Fischer Cni	54	60	17	24	2	4	3.83
Buhl Phl	58	64	22	19	2	4	3.88
Jay AtL	74	78	23	44	6	2	3.89
Holtzman Chi	56	51	22	31	2	6	4.02
Jackson Phl	73	66	18	35	4	5	4.07
Gardner NY	78	74	35	37	2	4	4.15
Cloninger Atl	98	103	52	64	6	7	4.22
Pappas Cin	79	77	12	47	4	5	4.33
Drysdale LA	104	108	19	80	4	8	4.41
Sadecki SF	53	48	22	49	3	4	4.42
Farrell Htn	63	61	11	41	1	5	4.43
Lemaster Atl	77	90	22	56	4	4	4.44
Culp Phl	45	41	21	33	2	3	4.60
Selma NY	35	38	13	30	3	2	4.63
Bearnarth NY	35	41	13	15	2	3	5.14

New Feature Added To Northeast Clinic

A new feature of the annual Summer Coaching Clinic at Northeast State College here Friday and Saturday will be lectures by two eminent physicians on athletic injuries and conditioning.

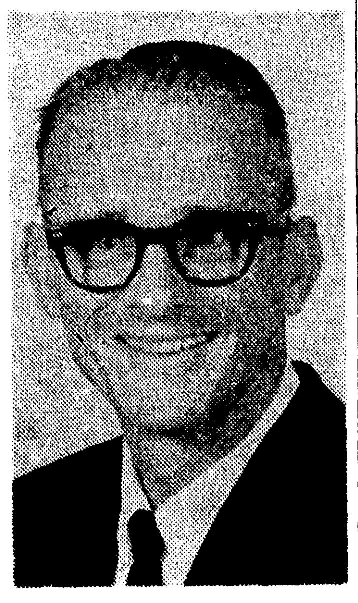

DR. MUNSON

DR. LLEWELLYN

Dr. R. C. Llewellyn, chairman of neurosurgery in Tulane University's School of Medicine, will speak on "Head and Neck njuries" at the clinic and Dr. Richard K. Munson of Clinton, La., will lecture on "Heat Conditioning."

Both physicians will speak Friday night, June 24, along with University of Oklahoma trainer Ken Rawlinson. The Friday night portion of the clinic is sponsored by the Ouachita Parish Medical Society.

After the talks by Rawlinson, Munson and Llewellyn, the three will take part in a panel discussion moderated by Dr. Roy Ledbetter Jr. of Monroe.

"We're very grateful to the Ouachita Medical Society for sponsoring this portion of the clinic," said Jack Rowan, member of Northeast's health and physical education faculty and clinic director. "The health of his athletes should be the primary concern of any coach and these lectures and the panel discussion will be of great aid to coaches, trainers and team physicians."

Other sponsors of the clinic are Northeast's Athletic Department and the Department of Health and Physical Education.

The free clinic will begin at 8:30 a.m. Friday, June 24, and end at noon the following day.

Other lecturers announced earlier were Glenn Dobbs, former all - American and professional star and now head football coach at the University of Tulsa, and Bob Bass, coach of Oklahoma Baptist's National Association for Intercollegiate Athletics basketball champions.

Reds Surge For 3 Runs To Beat Mets

CINCINNATI (AP) — The Cincinnati Reds struck for three runs in the eighth inning on Deron Johnson's homer and bases-loaded walks issued by Dick Selma and Dave Eilers, beating the New York Mets 5-4 Saturday.

The Reds, battling to hold onto eight place over the Mets, trailed 3-2 going into the eighth. Johnson tied it with a two-out homer. Cincinnati then loaded the bases on a single by John Edwards, a bunt single by Leo Cardenas and a walk to Jim Maloney.

Selma then forced in the tie-breaking run by issuing a walk to Tommy Harper and Dave Eilers came and gave the Reds the run that turned out to be the clincher by issuing a walk to Pete Rose.

NEW YORK	ab	r	h	bi	CINCINNATI	ab	r	h	bi
Lewis lf	4	2	1	1	Harper rf	3	0	1	1
Hunt 2b	5	1	3	0	Rose 2b	4	0	1	2
CJones cf	4	1	2	1	Pinson cf	4	0	1	0
Boyer 3b	5	0	3	1	Coleman 1b	2	1	1	0
Kranpool 1b	4	0	0	0	Perez 1b	2	0	0	0
Bressoud ss	3	0	0	0	Shamsky lf	4	0	0	0
Swoboda rf	3	0	0	1	Coker c	0	0	0	0
Grote c	3	0	1	0	DJohnson 3b	4	1	2	1
Friend p	2	0	0	0	Ruiz 3b	0	0	0	0
Hepler p	0	0	0	0	Edwards c	4	0	2	1
Hamilton p	1	0	0	0	Simpson rf	0	1	0	0
Selma p	0	0	0	0	Cardenas ss	3	1	1	0
Eilers p	0	0	0	0	Maloney p	3	1	1	0
Hiller ph	1	0	0	0	Nottebart p	0	0	0	0
Total	35	4	10	4	Total	33	5	10	5

New York .... 000 011 101— 4
Cincinnati .... 010 010 03x— 5

E—Friend (2). DP—New York 1. LOB—New York 9, Cincinnati 10. 2B—Boyer (2). 3B—Grote. HR—Lewis (5), D.Johnson (7). SF—Swoboda, C.Jones.

	IP	H	R	ER	BB	SO
Friend	4 1-3	6	2	2	1	2
Hepler	0	0	0	0	1	0
Hamilton (L, 4-8)	3 1-3	4	3	3	1	0
Selma	0	0	0	0	2	0
Eilers	1-3	0	0	0	1	0
Maloney (W, 8-2)	8 2-3	10	4	4	3	9
Nottebart	1-3	0	0	0	0	0

WP—Maloney. BALK—Friend. T—2:55. A— 4,059.

Freehan Powers Detroit To Win

NEW YORK (AP) — Bill Freehan's second run-scoring single of the game drove home Willie Horton in the eighth inning and gave Detroit a 4-3 victory over the New York Yankees Saturday.

Horton led off the eighth with a double, his third hit, against reliever Pedro Ramos and went to third on Jim Northrup's fly ball. Freehan then singled to right field, breaking the 3-3 deadlock.

Freehan also singled in Horton in the sixth inning when the Tigers scored two runs for a 3-2 lead. Freehan's single was the fourth in the inning off starter Al Downing. Norm Cash, Horton and Northrup got the first three for the first run.

DETROIT	ab	r	h	bi	NEW YORK	ab	r	h	bi
MAuliffe 3b	5	0	1	0	Tresh 3b	3	1	2	1
Trcewski 2b	5	0	0	0	Clinton ph	0	0	0	0
Cash 1b	5	2	3	0	Gibbs ph	0	0	0	0
Kaline cf	2	0	0	0	Richrdsn 2b	5	0	0	0
WHorton lf	4	2	3	1	Mantle cf	3	0	0	0
Northrup rf	4	0	1	1	Maris rf	4	1	1	1
Freehan c	4	0	2	2	Pepitone 1b	3	1	0	0
Oyler ss	2	0	0	0	EHoward c	4	0	3	0
Aguirre p	2	0	0	0	Boyer ss	2	0	0	1
GBrown ph	1	0	0	0	White lf	4	0	1	0
Pena p	0	0	0	0	Downing p	2	0	0	0
Monbquet p	0	0	0	0	Ramos p	1	0	0	0
Wood ph	1	0	0	0	HLopez ph	0	0	0	0
Podres p	0	0	0	0	Clarke pr	0	0	0	0
Sherry p	0	0	0	0					
Total	35	4	10	4	Total	31	3	7	3

Detroit 100 002 010— 4
New York 000 111 000— 3

E—White. DP—Detroit 2, New York 1. LOB—Detroit 8, New York 8. 2B—McAuliffe, W.Horton White. HR—Maris (5), Tresh (5). SB—Boyer, Tresh. SF—Boyer.

	IP	H	R	ER	BB	SO
Aguirre	5	5	2	2	2	2
Pena	1-3	1	1	1	1	1
Monbquet W 4-6	1 2-3	0	0	0	1	2
Podres	1 2-3	1	0	0	1	1
Sherry	1-3	0	0	0	1	0
Downing	5 1-3	7	3	3	3	4
Ramos (L, 0-5)	3 2-3	3	1	1	0	1

HBP—By Ramos (Oyler). T—2:56. A—20,913.

LOANS FOR YOU:
CHAMPION FINANCE
1408½ Cypress, West Monroe
Phone 323-9406

come out our way...we'll trade YOUR WAY!
FrigiKing
AUTO AIR CONDITIONING
COMES ON COLDER!
AIR CONDITION YOUR CAR NOW!
COOLS YOUR CAR QUICKER!
BTU/hr. capacity rated in accordance with AACA Standard #200-65 under licensed agreement.
SPECIAL PURCHASE! WHILE THE SUPPLY LASTS
$165 PLUS INSTALLATION FITS MOST MODELS
RYAN CHEVROLET
1101 OLIVER ROAD

Penneys ALWAYS FIRST QUALITY AUTO CENTER
AUTO CENTER OPEN
7:30 AM to 9:00 PM
MONDAY THROUGH SATURDAY
DIAL 325-9548 or 325-0683

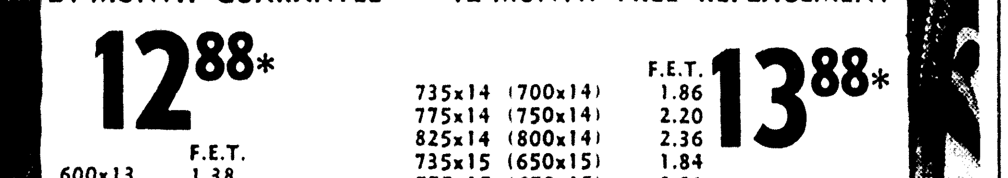

FOREMOST MILEAGE MAKER
24-MONTH GUARANTEE — 12-MONTH FREE REPLACEMENT

12.88*

	F.E.T.
600x13	1.38
650x13	1.56
700x13	1.75
695x14	1.77

13.88*

		F.E.T.
735x14	(700x14)	1.86
775x14	(750x14)	2.20
825x14	(800x14)	2.36
735x15	(650x15)	1.84
775x15	(670x15)	2.21
815x15	(710x15)	2.35

15.88*

855x14 (850x14) F.E.T. 2.51
845x15 (760x15) F.E.T. 2.55
900x15 (820x15) F.E.T. 2.78

*Whitewalls $2 extra. Plus your old tire

TIRE GUARANTEE
Every Foremost tire is guaranteed against defects in material and workmanship and road hazards for the number of months stated. This guarantee covers all tire injuries with the exception of ordinary repairable punctures. If the tire fails, return it and Penney's will, at our option, 1) repair it free of charge or 2) replace it with a new tire, or give you a refund, charging an amount based on the guaranteed months and the current exchange price plus Federal Excise Tax at the time of return.

HIGH CAPACITY COOLING CARS OR TRUCKS!
FOREMOST RELIANT
Charge it! $8 a month
$166
• 24,000 mile or 24 mo. guarantee
• High volume cooling changes air every 30 sec.
• 6-high-performance ball louver air directors
• Safe, close-to-driver climate control
• Handsome styling

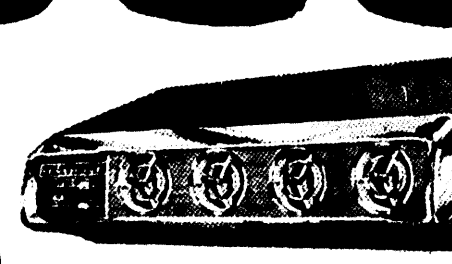

FOREMOST CUSTOM
36,000 mile or 36 mo. guarantee
$189
Installed by Factory Trained Experts
Schedule yours today

PICKUP SPECIALS!
FOREMOST CARGOMASTER

670x15/4—F.E.T. 2.21	$10
600x16/6—F.E.T. 2.40	13
670x16/6—F.E.T. 2.43	16
700x15/6—F.E.T. 2.88	22
TRUCK SEAT COVERS	9.95
FOREMOST TRUCK MIRROR	8.95

SERVICE SPECIALS!
• 4 wheels balanced
• Front wheels packed
• Front end alignment
• Vacuum your car
$6.88
• New filter
• Oil, your choice H.D. or regular
• Complete chassis lube
$4.44

SPEED EQUIPMENT!
FOREMOST SPEED CUSTOM

CRAGER MAG WHEELS ea.	33.88
HURST MAG WHEELS set	189.00
RADER MAG WHEELS, ea.	29.88
HURST MYSTERY SHIFT	25.45
CUSTOM STEERING WHEELS	9.95
WOODEN STEERING WHEELS	24.95
HEAD REST, FOR SAFETY	5.95
HEADMAN HEADERS	49.95

BRIDGESTONE CYCLES
See our complete line
50 SPORT
$299.95
Big cycle features at a value price! Performance tuned exhaust, telescopic front fork, tandem saddle, 4 speed rotary valve engine!

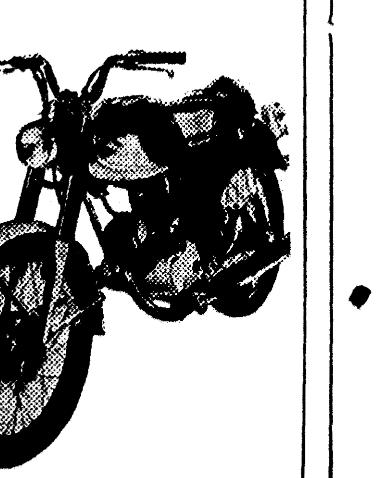

Marble's Bar-B-Q Stand
1000 Breard St., Monroe
Will Be Closed for Vacation Until July 6
If You Like Truly Fine Barbecue Try Marble's

LET AN EXPERT HANDLE IT!
INSTALL NEW BRAKES TODAY

SPECIAL! 1 Week Only!
New linings added, turn drums, repair cylinders
25.86
Most Cars — plus labor
TWIN CITY TIRE AND RECAPPING CO.
Corner 6th & Grammont 323-8177, 322-8640

New Ful-O-Pep Dog Food is crisp & crunchy ...and it stays that way

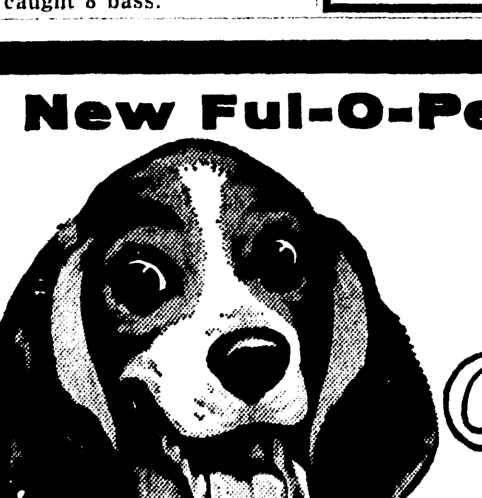

Even when water or milk are added, new Ful-O-Pep holds its shape...doesn't get soggy or mush down.
Dogs love its superior flavor—wet or dry. You'll like its guaranteed satisfaction.
Ask for new Ful-O-Pep Dog Food
—a product of The Quaker Oats Company
JEWEL STREET WEST FEED MILLS WEST MONROE

COMIN' UP AFIELD

Hunting Milestones

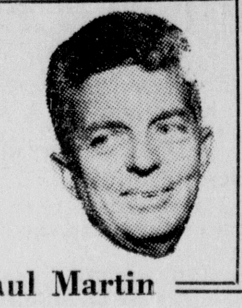

With Paul Martin

(Editor's Note: Paul Martin is on vacation. Today's column is written by John Matson of the Public Relations Department, Olin Mathieson Chemical Corporation, Winchester-Western Division)

By JOHN MADSON

Hunting is the oldest art, and the most changed.

The big changes probably came in fits and starts, with sudden breakthroughs. Some of these breakthroughs occurred here in America with the refinement of the rifle, the invention of several firearm systems, and the new idea that hunting was every man's privilege.

But America's greatest contribution to the tradition of hunting hasn't been fine guns and ammunition, or even a virgin continent teeming with game. It has been a series of remarkable decisions made by the American people in favor of their outdoor resources.

Some of the decisions were great federal acts; others were minor regulations that drew little notice. But large or small, they are milestones in American hunting and mark roads that lead far into tomorrow:

1785 - The Northwest Ordinance and the Land Ordinance, stating that unoccupied wild lands should be owned by all the people.

1850 - The beginning of the game warden system, in Massachusetts and New Hampshire.

1864 - New York State requires the first hunting license. A non - resident hunting license is required by New Jersey.

1872 - The dedication of Yellowstone National Park. Yellowstone was the forerunner of the national wildlife refuge concept, furnished elk for restocking the shotout ranges in many states, and helped fan public interest in resource conservation.

1878 - The first daily bag limit (25 prairie chickens) is set in Iowa.

1885 - The Bureau of Biological Survey is formed, the first federal agency charged with studying wildlife. This bureau, nearly fifty years later, will become the U.S. Fish and Wildlife Service.

1891 - The Forest Reservation Act, giving the President authority to set aside land as public reservations. This was the real beginning of the national forest system. Under this Act, Presidents Harrison, Cleveland and Theodore Roosevelt will reserve 132 milllion acres that today comprise the bulk of our western national forests—and most of our western public hunting areas.

1900 - The Lacey Act, prohibiting interstate shipment of any wild game that was taken illegally. It is intended to suppress market hunting.

1904 - President Theodore Roosevelt, by executive order, sets up 51 federal wildlife refuges in 17 states.

1905 - The U. S. Forest Service is established.

1911 - The Weeks Act, authorizing federal purchase of national forests in the East and Midwest.

1913 - The Weeks - McLean Law, under which all migratory game birds are placed under federal custody. It is not a strong law, and it is succeded by

1918 - The Migratory Bird Treaty Act. A very strong law, really an international treaty between Canada, the United States, and Mexico. Under this act, migratory birds cannot be hunted unless such hunting conforms to federal regulations.

1934 - The Duck Stamp Law. Receipts from special revenue stamps are earmarked for waterfowl habitat, and for study and research.

1937 - The Pittman - Robertson Act. An 11 per cent excise tax on all sporting arms and ammunicion is placed in a special fund. conservation projects are paid at the rate of three conservation projects are Approved state wildlife conservation projects are paid at the rate of three federal dollars to each state dollar invested.

This list could probably be more up - to - date. Programs such as the Soil Bank, Land and Water Conservation Fund, ORRRC Report, and Wilderness Bill may all be important milestones. It's hard to tell. We're standing too close to such programs, and our perspective is poor. There is even talk of giving cabinet rank to conservation, with a federal Department of Natural Resources. From now on, conservation milestones may come so close together that they'll look like a picket fence.

Conservation milestones mark more than progress. They're monuments to the guts and vision of a few men like Muir, Schurz, Pinchot, Powell, Olmsted, Teddy Roosevelt and Ding Darling. The political victories of such men are even more notable for the fact that most of them would rather have been back in the boondocks than in Washington, D. C., but they knew that politics was the only weapon that could defend the things they loved most.

That much hasn't changed. And whether today's outdoorsman likes it or not, he must take an active hand in politics. There's no reason why he shouldn't — he knows what he wants, his professional aides know what the outdoors needs, and a growing corps of lawmakers can sense the political hay in solid conservation issues.

Together they can shape outdoor programs that work, and set milestones along a broadening road.

The Outdoor Scoreboard

With the fisherman: **DORIS CLARK**, Newellton, and Wisner sportsman **DON ROSS** joined **SONNY AND NANCY CLARK**, of St. Joseph, in a fishing trip at Lake Bruin. They landed a large catch of white perch in about two hours.

At Cheniere Lake, **S. N. CAMP**, West Monroe, caught 21 spec; **MR. AND MRS. PEE WEE MYER** caught 96 bream in two days; **GORDON CARPENTER AND CHARLES McCOY** landed 110 bream; **MR. AND MRS. ELMO HALE** brought in 66 bream.

FRED PARKER AND MAX DAVIDSON, of Davidson, caught 70 chinkipins at Black Bayou. **JAMES DOSS**, Monroe, landed six bass also at Black Bayou. **SAM LADART** caught four bass that weighed five pounds, two ounces each and **DALE HARRIS** caught 38 bream on a fly rod.

In fishing action at D'Arbonne, **A. H. HUNT**, Haynesville, caught 40 white perch; **MR. and MRS. GEORGE HARRIN**, also of Haynesville, brought in 85 white perch; **ELVIN BISMUKE** caught 245 bream; **JIMMY HALL**, Monroe, landed 75 bream; **KENNETH SPRINGFIELD**, Hodge pulled in 85 bream; **MR. AND MRS. MILTON G. MIZE**, Jonesboro, caught 50 bream; **H. J. FENNINGTON** Minden caught 80 bream. **ALBERT GREEN**, Junction City, threw back the litlte ones but still caught 65 bream.

At Bussey Brake, **KENNETH LOONEY**, Bastrop, caught 14 bass, **MRS. J. T. REYNOLDS**, Bastrop, caught 15 white perch; **WILLIE ROGERS**, Bastrop, landed 21 white perch; **SELBY McPHENNY**, Bastrop, landed 25 white perch; **CARL GRIFFIN**, El Dorado, Ark., caught 15 bass; and **MR. AND MRS. W. R. GRIFFIN**, also El Dorado, caught 8 bass.

MAJOR LEAGUE AVERAGES

By The Associated Press
Through games of Friday, June 17

AMERICAN LEAGUE

	AB	R	H	HR	RBI	Pct.
Detroit	1985	266	512	62	251	.258
Baltimore	2135	305	549	70	278	.257
Minnesota	1941	225	481	56	210	.248
Cleveland	1942	217	480	44	196	.247
California	2082	253	489	58	239	.235
New York	1909	210	444	47	195	.233
Washington	2088	220	479	44	204	.230
Chicago	1946	209	447	28	189	.230
Boston	2059	252	462	66	237	.224
Kansas City	1933	187	417	19	167	.216

AMERICAN LEAGUE INDIVIDUAL BATTING
(100 or more at bats)

Player Club	AB	R	H	HR	RBI	Pct.
FRobinson Bal	209	48	72	17	36	.344
Oliva Min	225	38	72	14	39	.320
Snyder Bal	123	27	39	2	16	.317
Kaline Det	185	34	58	10	33	.314
Salmon Cle	133	17	41	4	19	.308
Tovar Min	118	17	36	1	10	.305
Reichardt Cal	194	32	59	12	30	.304
Cardneal Cal	202	28	59	7	20	.292
Siebern Cal	137	14	40	2	21	.292
BRobinson Bal	251	38	73	11	53	.291
Howard Was	209	27	60	8	30	.287
Lumpe Det	183	15	52	1	15	.284
Y'trze'ski Bsn	240	35	68	7	36	.283
Wert Det	187	18	53	3	24	.283
McAuliffe Det	170	33	48	8	27	.282
Powell Bal	178	26	50	11	33	.281
Richards'n NY	241	29	67	2	15	.278
Scott Bsn	227	31	63	17	42	.278
Robinson Chi	194	27	54	3	24	.278
Northrup Det	148	21	41	5	18	.277
Valentine Was	218	34	60	5	20	.275
Battey Min	150	10	41	2	16	.273
Killebrew Min	207	22	55	11	30	.266
Cash Det	225	37	59	11	34	.262
King Was	145	22	38	5	12	.262
Romano Cle	107	13	28	5	14	.262
Wagner Cle	162	24	42	6	18	.259
D.Johnson Bal	209	25	54	4	23	.258
Freehan Det	198	22	51	7	22	.258
Mantle NY	163	14	42	6	20	.258
McCraw Chi	140	19	36	3	24	.257
Nossek KC	106	6	27	0	11	.255
Hershb'ger KC	205	20	52	0	23	.254
Lock Was	135	22	34	8	29	.252
Camp'neris KC	195	27	49	2	17	.251
Versalles Min	197	27	49	5	15	.249
Blefary Bal	193	35	48	10	30	.249
Howard NY	158	16	39	3	17	.247
Buford Chi	228	30	56	2	13	.246
White NY	191	24	47	6	11	.246
Aparicio Bal	258	40	63	3	16	.244
Pepitone NY	221	30	54	10	30	.244
Whitfield Cle	201	25	49	9	34	.244
Knoop Cal	247	27	60	10	35	.243
Blasinga'e Was	111	10	27	1	8	.243
Skowron Chi	149	11	36	2	12	.242
Alvis Cle	220	31	53	5	16	.241
Mincher Min	170	22	41	6	24	.241
Davalillo Cle	175	22	42	1	7	.240
Gosger KC	146	15	35	5	19	.240
Smith Bsn	146	14	35	5	16	.240
Agee Chi	230	42	55	5	22	.239
Charles KC	114	13	27	3	12	.237
Conigliaro Bsn	221	25	52	11	32	.235
Colavito Cle	183	24	43	6	24	.235
Allen Min	201	21	47	2	15	.234
McMuleln Was	210	18	49	4	19	.233
Tartabull Bsn	129	13	30	0	4	.233
Fregosi Cal	233	29	54	4	22	.232
Petrocelli Bsn	208	26	48	10	31	.231
Etch'b'ren Bal	208	23	48	7	27	.231
Gonzalez Cle	173	12	40	1	10	.231
Schaal Cal	175	23	40	1	11	.229
Cater KC	140	14	32	0	9	.229
Harrelson KC	197	22	44	5	18	.233
Maris NY	166	15	37	4	20	.233
Hinton Cle	103	9	23	1	12	.223
Causey Chi	103	7	23	0	5	.223
Blair Bal	118	9	26	2	8	.220
Brinkman Was	219	13	48	4	18	.219
Boyer NY	208	20	45	7	18	.216
Hall Min	121	14	26	5	13	.215
Foy Bsn	187	34	40	2	17	.214
Demeter Bsn	103	12	22	6	13	.214
Casanova Was	109	10	23	3	12	.211
Horton Det	143	20	30	6	24	.210
Saverine Was	139	19	29	1	8	.209
Kirkp'trick Cal	125	15	26	5	22	.208
Nen Was	150	13	31	3	19	.207
Stahl KC	128	16	26	4	14	.203
Tresh NY	191	23	38	4	17	.199
Rodgers Cal	197	16	39	3	20	.198
Jones Bsn	125	17	24	3	9	.192
Green KC	195	21	36	3	19	.185
Ryan Bsn	135	10	23	0	10	.170

Grand Slam Home Rune — Petrocelli, Boston, 2; McAuliffe and Wert, Detroit, Chance and King, Washington, McCraw, Chicago and Colavito, Cleveland, 1 each.

AMERICAN LEAGUE PITCHING
(5 or more decisions)

Pitcher Club	IP	H	BB	SO	W	L	ERA
S.Miller Bal	45	26	10	34	5	1	1.40
Locker Chi	45	36	14	32	3	4	1.80
Pizarro Chi	40	35	17	12	6	1	1.80
John Chi	96	77	32	69	5	4	1.88
Lamabe Chi	49	27	14	27	4	2	2.02
Aguirre Det	49	40	12	21	2	3	2.20
Barber Bal	82	63	30	55	6	2	2.30
Horlen Chi	77	68	14	50	2	7	2.34
Lee Chi	46	43	9	18	3	2	2.35
Stottlemyre NY	114	97	33	58	6	6	2.45
McDowell Cle	79	42	51	88	5	2	2.51
Ortega Was	93	64	20	56	6	3	2.52
Richert Was	114	81	32	102	7	6	2.61
Terry KC	48	35	14	22	1	4	2.63
Tiant Cle	61	41	25	50	4	3	2.66
Kaat Min	99	96	18	65	7	5	2.70
Bell Cle	95	82	24	77	6	2	2.75
Kline Was	39	40	8	20	3	2	2.77
Boswell Min	68	40	33	73	3	4	2.78
Hamilton NY	29	18	8	22	4	1	2.79
Peters Chi	74	64	20	46	3	4	2.92
McNally Bal	75	63	22	55	5	2	3.00
Cox Was	50	44	14	21	2	3	3.06
Watt Bal	47	31	9	36	6	1	3.06
Brunet Cal	70	58	35	55	5	4	3.09
Siebert Cle	90	75	19	57	6	3	3.10
O'Donoghue Cle	40	33	13	22	5	2	3.15
McLain Det	110	66	48	75	10	3	3.19
Grant Min	99	93	18	46	5	8	3.24
Krausse KC	36	26	16	22	2	3	3.25
Sanford Cal	60	54	9	24	7	2	3.30
Buzhardt Chi	60	51	11	21	3	4	3.30
Downing NY	68	56	21	56	6	4	3.31
Lopez Cal	86	80	33	53	3	6	3.35
Sheldon Bsn	71	80	26	27	4	8	3.42
Palmer Bal	86	65	45	64	6	3	3.45
Chance Cal	99	93	46	70	4	8	3.55
Hunter KC	105	80	43	55	5	6	3.60
Sanders KC	49	37	29	34	3	6	3.67
Santiago Bsn	65	55	23	44	4	4	3.88
Bunker Bal	74	82	20	42	6	4	4.01
Peterson NY	74	70	15	35	5	5	4.01
McCormick Was	80	77	17	40	3	6	4.05
Wilson Det	105	94	36	69	5	6	4.11
Lolich Det	76	65	27	63	6	4	4.14
Segui Was	53	52	17	36	2	5	4.25
McMahon Bsn	25	30	14	17	2	4	4.32
Dobson KC	66	61	44	51	2	5	4.50
Lonborg Bsn	64	66	26	47	3	5	4.50
Talbot NY	80	79	32	41	5	4	4.95
Sparma Det	53	58	34	30	2	4	5.26
Monb'quette Det	52	53	12	34	3	6	5.54
Pascual Min	75	89	23	44	6	5	5.64
Lindblad KC	26	37	7	18	2	3	6.58
Bosman Was	14	27	5	4	1	4	10.29

NATIONAL LEAGUE CLUB BATTING

Club	AB	R	H	HR	RBI	Pct.
Pittsburgh	2092	239	553	51	224	.264
Philadelphia	2170	279	566	48	253	.261
Los Angeles	2067	236	530	47	218	.256
St. Louis	1969	200	491	32	191	.249
Cincinnati	2044	235	504	53	222	.247
Atlanta	2222	294	544	81	278	.245
Houston	2039	217	500	51	200	.245
San Francisco	2166	269	519	72	247	.240
Chicago	1981	199	468	51	205	.236
New York	1895	209	447	40	182	.236

NATIONAL LEAGUE INDIVIDUAL BATTING
(100 or more at bats)

Player Club	AB	R	H	HR	RBI	Pct.
Stargell Pgh	191	29	64	12	36	.335
Allen Phl	144	38	48	12	38	.333
Mota Pgh	135	18	44	3	20	.326
Clemente Pgh	234	30	76	9	38	.325
Morgan Htn	225	30	72	3	22	.320
Alou Pgh	199	27	63	3	12	.317
Cepeda StL	149	17	47	8	31	.315
Flood StL	233	26	73	4	39	.313
Carty Atl	167	21	52	1	19	.311
Alou Atl	284	42	86	15	33	.303
Hart SF	234	43	71	16	38	.303
Pinson Cin	228	21	69	5	24	.303
Nicholson Htn	126	16	38	5	16	.302
Rojas Phl	241	31	72	3	23	.299
Santo Chi	211	34	63	13	27	.299
McCovey SF	187	29	56	14	38	.299
Wills LA	235	29	69	1	18	.294
Johnson LA	184	26	54	5	25	.293
T. Davis LA	113	6	33	2	9	.292
Helms Cin	223	25	65	5	20	.291
Fairly LA	127	19	37	5	20	.291
Jones Atl	107	22	31	9	25	.290
McCarver StL	178	15	51	1	23	.287
Boyer NY	193	28	55	8	27	.285
Callison Phl	236	33	67	3	21	.284
Aaron Atl	244	49	69	21	56	.283
Hunt NY	206	33	58	3	18	.282
Bateman Htn	194	20	54	9	29	.278
Taylor Phl	180	22	50	3	18	.278
W. Davis LA	206	24	57	1	17	.277
Dalrymple Phl	137	12	38	3	19	.277
Mays SF	217	35	60	15	42	.276
Jones NY	174	23	48	2	18	.276
Pavletich Cin	102	11	28	4	14	.275
Lefebvre LA	201	28	55	13	33	.274
Davenport SF	117	17	32	4	12	.274
Jackson Htn	239	30	65	0	5	.272
Alley Pgh	192	27	52	2	10	.271
Cardenas Cin	216	24	58	10	31	.269
Harper Cin	175	27	47	2	10	.269
Fuentes SF	198	25	53	1	6	.268
Smith StL	153	15	41	4	9	.268
Beckert Chi	210	22	56	0	12	.267
Perez Cin	116	9	31	1	17	.267
Torre Atl	215	29	57	14	36	.265
Rose Cin	246	33	65	5	25	.264
Menke Atl	164	26	43	7	22	.262
Woodward Atl	180	20	47	0	18	.261
White Phl	228	37	59	10	39	.259
Roseboro LA	139	14	36	3	17	.259
Parker LA	223	33	57	9	28	.256
Brock StL	207	26	53	3	15	.256
Buchek StL	156	12	40	2	16	.256
Gonzalez Phl	149	14	38	3	14	.255
Pagan Pgh	102	7	26	1	13	.255
Phillips Chi	158	23	40	8	15	.253
Clendenon Pgh	195	18	49	4	22	.251
Williams Chi	233	23	58	6	27	.249
Wynn Htn	235	32	58	10	36	.247
Shannon StL	102	18	25	4	12	.245
Staub Htn	217	21	53	7	32	.244
Bailey Pgh	164	22	40	4	11	.244
Banks Chi	173	15	42	2	17	.243
Groat Phl	231	25	56	2	18	.242
Browne Chi	175	20	42	9	20	.240
Pagliaroni Pgh	171	11	41	5	21	.240
Hundley Chi	180	16	43	6	23	.239
Edwards Cin	122	14	29	3	19	.238
Mazeroski Pgh	230	19	53	4	17	.230
Aspro'onte Htn	210	16	48	1	11	.229
Kessinger Chi	166	12	37	1	11	.223
Maye Htn	121	12	27	5	9	.223
Brown SF	180	15	39	3	17	.217
Haller SF	182	27	39	11	29	.214
Lewis NY	113	15	24	4	15	.212

Grand Slam Homers — Aaron and Mathews, Atlanta, Hundley, Chicago, McCovey, San Francisco and Cepeda and Flood, St. Louis, 1 each.

NATIONAL LEAGUE PITCHING
(5 or more decisions)

Pitcher Club	IP	H	BB	SO	W	L	ERA
Regan LA	42	29	7	28	4	1	1.50
Koufax LA	117	89	24	117	11	2	1.54
Marichal SF	129	83	18	86	12	2	1.60
McCool Cin	43	26	15	52	3	3	1.67
O'Dell Pgh	42	44	18	19	2	3	1.80
Bunning Phl	118	97	19	100	8	2	1.91
Gibson StL	127	88	24	128	9	6	1.98
Maloney Cin	83	52	19	78	7	2	2.06
Jackson StL	69	53	16	24	5	5	2.09
Schwall AtL	43	32	22	25	3	2	2.30
Gibbon SF	46	39	8	32	3	3	2.35
Carroll Atl	56	48	17	30	3	2	2.41
Osteen LA	104	97	32	66	8	5	2.51
Face Pgh	25	1	5	31	3	2	2.52
Perry SF	73	65	11	60	8	1	2.65
Knowles Phl	51	44	20	40	6	1	2.65
Ellsworth Chi	97	103	19	59	2	9	2.69
Latman Htn	53	39	23	39	2	5	2.72
Sutton LA	100	92	18	88	7	5	2.79
Fryman Pgh	57	50	10	28	4	2	2.84
Giusti Htn	79	79	20	52	8	3	2.85
Short Phl	119	100	30	70	8	4	2.87
Perranoski LA	28	28	10	20	1	4	2.89
Veale Pgh	101	92	45	103	6	5	2.94
Hands Chi	69	67	23	42	5	4	3.00
Linzy SF	44	43	11	31	2	3	3.07
Briles StL	67	63	21	43	1	5	3.09
Mikkelsen Pgh	49	32	19	29	4	2	3.12
Bolin SF	80	66	27	53	4	4	3.15
Johnson At 1	78	73	22	34	5	5	3.23
Blass Pgh	79	79	25	35	5	1	3.30
Cardwell Pgh	60	60	14	31	3	4	3.45
Law Pgh	44	39	7	23	2	3	3.48
Washburn StL	51	44	18	36	3	3	3.53
McDaniel SF	45	38	14	37	4	3	3.60
Owens Htn	27	20	9	15	4	3	3.67
Hamilton NY	83	70	40	47	4	7	3.69
Fisher NY	78	76	24	43	4	6	3.69
Roberts Htn	55	69	9	25	3	4	3.76
Fischer Cni	54	60	17	24	2	4	3.83
Buhl Phl	58	64	22	19	2	4	3.88
Jay AtL	74	78	23	44	6	2	3.89
Holtzman Chl	56	51	22	31	2	6	4.02
Jackson Phl	73	66	18	35	4	5	4.07
Gardner NY	78	74	35	37	2	4	4.15
Cloninger Atl	98	103	52	64	6	7	4.22
Pappas Cin	79	77	12	47	4	5	4.33
Drysdale LA	104	108	19	80	4	8	4.41
Sadecki SF	53	48	22	49	3	4	4.42
Farrell Htn	63	61	11	41	1	5	4.43
Lemaster Atl	77	90	22	56	4	4	4.44
Culp Phl	45	41	21	33	2	3	4.60
Selma NY	35	38	13	30	3	2	4.63
Bearnarth NY	35	41	13	15	2	3	5.14

New Feature Added To Northeast Clinic

A new feature of the annual Summer Coaching Clinic at Northeast State College here Friday and Saturday will be lectures by two eminent physicians on athletic injuries and conditioning.

DR. MUNSON

DR. LLEWELLYN

Dr. R. C. Llewellyn, chairman of neurosurgery in Tulane University's School of Medicine, will speak on "Head and Neck njuries" at the clinic and Dr. Richard K. Munson of Clinton, La., will lecture on "Heat Conditioning."

Both physicians will speak Friday night, June 24, along with University of Oklahoma trainer Ken Rawlinson. The Friday night portion of the clinic is sponsored by the Ouachita Parish Medical Society.

After the talks by Rawlinson, Munson and Llewellyn, the three will take part in a panel discussion moderated by Dr. Roy Ledbetter Jr. of Monroe.

"We're very grateful to the Ouachita Medical Society for sponsoring this portion of the clinic," said Jack Rowan, member of Northeast's health and physical education faculty and clinic director. "The health of his athletes should be the primary concern of any coach and these lectures and the panel discussion will be of great aid to coaches, trainers and team physicians."

Other sponsors of the clinic are Northeast's Athletic Department and the Department of Health and Physical Education.

The free clinic will begin at 8:30 a.m. Friday, June 24, and end at noon the following day.

Other lecturers announced earlier were Glenn Dobbs., former all - American and professional star and now head football coach at the University of Tulsa, and Bob Bass, coach of Oklahoma Baptist's National Association for Intercollegiate Athletics basketball champions.

Reds Surge For 3 Runs To Beat Mets

CINCINNATI (AP) — The Cincinnati Reds struck for three runs in the eighth inning on Deron Johnson's homer and bases-loaded walks issued by Dick Selma and Dave Eilers, beating the New York Mets 5-4 Saturday.

The Reds, battling to hold onto eight place over the Mets, trailed 3-2 going into the eighth. Johnson tied it with a two-out homer. Cincinnati then loaded the bases on a single by John Edwards, a bunt single by Leo Cardenas and a walk to Jim Maloney.

Selma then forced in the tie-breaking run by issuing a walk to Tommy Harper and Dave Eilers came and gave the Reds the run that turned out to be the clincher by issuing a walk to Pete Rose.

NEW YORK	ab	r	h	bi	CINCINNATI	ab	r	h	bi
Lewis lf	4	2	1	1	Harper rf	3	0	1	1
Hunt 2b	5	1	3	0	Rose 2b	4	0	1	2
CJones cf	4	1	2	1	Pinson cf	4	0	1	0
Boyer 3b	5	0	3	1	Coleman 1b	2	1	1	0
Kranpool 1b	4	0	0	0	Perez 1b	2	0	0	0
Bressoud ss	3	0	0	0	Shamsky lf	4	0	0	0
Swoboda rf	3	0	0	1	Coker c	0	0	0	0
Grote c	3	0	1	0	DJohnson 3b	4	1	2	1
Friend p	2	0	0	0	Ruiz 3b	0	0	0	0
Hepler p	0	0	0	0	Edwards c	4	0	2	1
Hamilton p	1	0	0	0	Simpson rf	0	1	0	0
Selma p	0	0	0	0	Cardenas ss	3	1	1	0
Eilers p	0	0	0	0	Maloney p	3	1	1	0
Hiller ph	1	0	0	0	Nottebart p	0	0	0	0
Total	35	4	10	4	Total	33	5	10	5

New York .... 000 011 101—4
Cincinnati .... 010 010 03x—5

E—Friend (2). DP—New York 1. LOB—New York 9, Cincinnati 10. 2B—Boyer (2). 3B—Grote. HR—Lewis (5), D.Johnson (7). SF—Swoboda, C.Jones.

	IP	H	R	ER	BB	SO
Friend	4 1-3	6	2	2	1	2
Hepler	0	0	0	0	1	0
Hamilton (L, 4-8)	3 1-3	4	3	3	1	0
Selma	0	0	0	0	2	0
Eilers	1-3	0	0	0	1	0
Maloney (W, 8-2)	8 2-3	10	4	4	3	9
Nottebart	1-3	0	0	0	0	0

WP—Maloney. BALK—Friend. T—2:55. A— 4,059.

Freehan Powers Detroit To Win

NEW YORK (AP) — Bill Freehan's second run-scoring single of the game drove home Willie Horton in the eighth inning and gave Detroit a 4-3 victory over the New York Yankees Saturday.

Horton led off the eighth with a double, his third hit, against reliever Pedro Ramos and went to third on Jim Northrup's fly ball. Freehan then singled to right field, breaking the 3-3 deadlock.

Freehan also singled in Horton in the sixth inning when the Tigers scored two runs for a 3-2 lead. Freehan's single was the fourth in the inning off starter Al Downing. Norm Cash, Horton and Northrup got the first three for the first run.

DETROIT	ab	r	h	bi	NEW YORK	ab	r	h	bi
MAuliffe 3b	5	0	1	0	Tresh 3b	3	1	2	1
Trcewski 2b	5	0	0	0	Clinton ph	0	0	0	0
Cash 1b	5	2	3	0	Gibbs ph	0	0	0	0
Kaline cf	2	0	0	0	Richrdsn 2b	5	0	0	0
WHorton lf	4	2	3	1	Mantle cf	3	0	0	0
Northrup rf	4	0	1	1	Maris rf	4	1	1	1
Freehan c	4	0	2	2	Pepitone 1b	3	1	0	0
Oyler ss	2	0	0	0	EHoward c	4	0	3	0
Aguirre p	2	0	0	0	Boyer ss	2	0	0	1
GBrown ph	1	0	0	0	White lf	4	0	1	0
Pena p	0	0	0	0	Downing p	2	0	0	0
Monbquet p	0	0	0	0	Ramos p	1	0	0	0
Wood ph	1	0	0	0	HLopez ph	0	0	0	0
Podres p	0	0	0	0	Clarke pr	0	0	0	0
Sherry p	0	0	0	0					
Total	35	4	10	4	Total	31	3	7	3

Detroit .... 100 002 010—4
New York .... 000 111 000—3

E—White. DP—Detroit 2, New York 1. LOB—Detroit 8, New York 8. 2B—McAuliffe, W.Horton, White. HR—Maris (5), Tresh (5). SB—Boyer, Tresh. SF—Boyer.

	IP	H	R	ER	BB	SO
Aguirre	5	5	2	2	2	2
Pena	1-3	1	1	1	1	1
Monbquet W 4-6	1 2-3	0	0	0	1	2
Podres	1 2-3	1	0	0	1	1
Sherry	1-3	0	0	0	1	0
Downing	5 1-3	7	3	3	3	4
Ramos (L, 0-5)	3 2-3	3	1	1	0	1

HBP—By Ramos (Oyler). T—2:56. A—20,913.

LOANS
FOR YOU:
CHAMPION FINANCE
1408½ Cypress, West Monroe
Phone 323-9406

come out our way...we'll trade
YOUR WAY!
FrigiKing
AUTO AIR CONDITIONING
COMES ON COLDER!
COOLS YOUR CAR QUICKER!
AIR CONDITION YOUR CAR NOW!
BTU/hr. capacity rated in accordance with AACA Standard #200-65 under licensed agreement.
SPECIAL PURCHASE! WHILE THE SUPPLY LASTS
$165
PLUS INSTALLATION
FITS MOST MODELS
RYAN CHEVROLET
1101 OLIVER ROAD

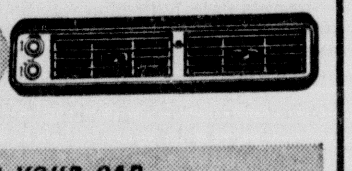

Penneys
ALWAYS FIRST QUALITY
AUTO CENTER
AUTO CENTER OPEN
7:30 AM to 9:00 PM
MONDAY THROUGH SATURDAY
DIAL 325-9548 or 325-0683
FOREMOST MILEAGE MAKER
24-MONTH GUARANTEE — 12-MONTH FREE REPLACEMENT
12.88*
F.E.T.
600x13 1.38
650x13 1.56
700x13 1.75
695x14 1.77
13.88*
F.E.T.
735x14 (700x14) 1.86
775x14 (750x14) 2.20
825x14 (800x14) 2.36
735x15 (650x15) 1.84
775x15 (670x15) 2.21
815x15 (710x15) 2.35
15.88*
855x14 (850x14) F.E.T. 2.51
845x15 (760x15) F.E.T. 2.55
900x15 (820x15) F.E.T. 2.78
*Whitewalls $2 extra. Plus your old tire
TIRE GUARANTEE
Every Foremost tire is guaranteed against defects in material and workmanship and road hazards for the number of months stated. This guarantee covers all tire injuries with the exception of ordinary repairable punctures. If the tire fails, return it and Penney's will, at our option, 1) repair it free of charge or 2) replace it with a new tire, or give you a refund, charging an amount based on the guaranteed months and the current exchange price plus Federal Excise Tax at the time of return.
HIGH CAPACITY COOLING CARS OR TRUCKS!
FOREMOST RELIANT
Charge it! $8 a month
$166
FOREMOST CUSTOM
36,000 mile or 36 mo. guarantee
$189
• 24,000 mile or 24 mo. guarantee
• High volume cooling changes air every 30 sec.
• 6-high-performance ball louver air directors
• Safe, close-to-driver climate control
• Handsome styling
Installed by Factory Trained Experts
Schedule yours today
PICKUP SPECIALS!
FOREMOST CARGOMASTER
670x15/4—F.E.T. 2.21 $10
600x16/6—F.E.T. 2.40 13
670x16/6—F.E.T. 2.43 16
700x15/6—F.E.T. 2.88 22
TRUCK SEAT COVERS 9.95
FOREMOST TRUCK MIRROR 8.95
SERVICE SPECIALS!
• 4 wheels balanced
• Front wheels packed
• Front end alignment
• Vacuum your car
$6.88
• New filter
• Oil, your choice H.D. or regular
• Complete chassis lube
$4.44
SPEED EQUIPMENT!
FOREMOST SPEED CUSTOM
CRAGER MAG WHEELS ea. 33.88
HURST MAG WHEELS set 189.00
RADER MAG WHEELS, ea. 29.88
HURST MYSTERY SHIFT 25.45
CUSTOM STEERING WHEELS 9.95
WOODEN STEERING WHEELS 24.95
HEAD REST, FOR SAFETY 5.95
HEADMAN HEADERS 49.95
BRIDGESTONE CYCLES
See our complete line
50 SPORT
$299.95
Big cycle features at a value price! Performance tuned exhaust, telescopic front fork, tandem saddle, 4 speed rotary valve engine!

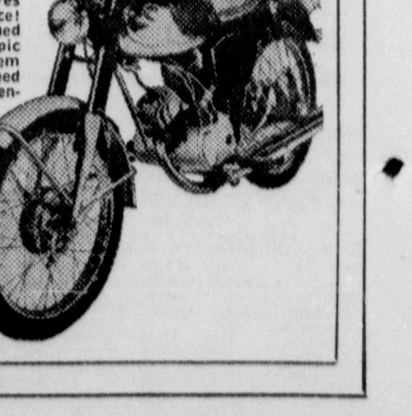

Marble's Bar-B-Q Stand
1000 Breard St., Monroe
Will Be Closed for Vacation Until July 6
If You Like Truly Fine Barbecue Try Marble's

LET AN EXPERT HANDLE IT!
INSTALL NEW BRAKES TODAY
SPECIAL! 1 Week Only!
New linings added, turn drums, repair cylinders
Most Cars — plus labor
25.86
TWIN CITY TIRE AND RECAPPING CO.
Corner 6th & Grammont
323-8177, 322-8640

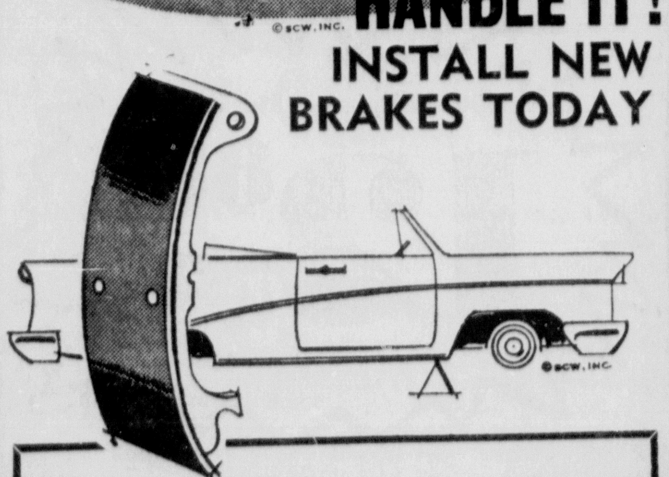

New Ful-O-Pep Dog Food is
crisp & crunchy
...and it stays that way
Even when water or milk are added, new Ful-O-Pep holds its shape...doesn't get soggy or mush down.
Dogs love its superior flavor—wet or dry. You'll like its guaranteed satisfaction.
Ask for new Ful-O-Pep Dog Food
—a product of The Quaker Oats Company
JEWEL STREET
WEST FEED MILLS
WEST MONROE

West Monroe Softball

CITY LEAGUE

Local 364	7	1
New Chapel Hill	4	4
Westgate Shell	4	5
Cutcasts	2	7

RECREATION LEAGUE

Highway Department	7	2
First Baptist	6	2
Seven - Up	3	5
Woodlawn	3	6
St. Patricks	2	6

LADIES LEAGUE

Rebels	4	0
First Baptist "A"	3	1
First Baptist "B"	1	3
Ridge Avenue Baptist	0	4

BOYS LEAGUE

Boys Club	4	1
First Baptist	4	1
Fair Park Baptist	2	3
Trinity Baptist	0	5

SCHEDULE

Monday, Jun e20
6:30 Local 364 vs. Westgate Shell
8:00 Outcasts vs. New Chapel Hill

Tuesday, June 21
6:30 Ridge Avenue Girls vs. First Baptist "B"
8:00 First Baptist Boys vs. Trinity Baptist Boys

Wednesday, June 22
6:30 Seven - Up vs. St. Patricks
8:00 Local 364 vs. Outcasts

Thursday, June 23
6:30 Boys Club vs. First Baptist Boys
8:00 Fair Park Baptist vs. Trinity Baptist Boys

Friday, June 24
6:30 First Baptist vs. St. Patricks
8:00 Highway Dept. vs. Seven - Up

West Monroe Dixie Senior

STANDINGS

TEAM	W	L
Rivers Ford	7	1
Peoples Homestead	6	2
Humphries Insurance	4	4
W. B. Nelson Lumber Co.	3	4
City Council	3	4
Thompson Tree Service	0	8

SCHEDULE

June 20
Peoples Homestead vs. Humphries Insurance
Rivers Ford vs. W. B. Nelson Lumber Co.

JUNE 21
Humphries Insurance vs. W. B. Nelson Lumber Co.
City Council vs. Thompson Tree Service

JUNE 22
Peoples Homestead vs. City Council.
Rivens Ford vs. Thompson Tree Service

West Monroe Boys Club

BOYS' CLUB STANDINGS

	W	L
Nix - Cage Drugs	3	1
Stag Shop	3	1
Walker Mattress Co.	3	1
Haddad's Ath. Equip.	3	
Danny Frantom Glass	2	2
West Monroe Jaycees	1	3
Thorne and Simpson	1	3
Craighead Coin Machines	0	4

SCHEDULE

Monday
Craighead Coin Machines vs. Nix - Cage Drugs

Tuesday
Danny Frantom Glass vs. West Monroe Jaycees

Thursday
Walker Mattress Co. vs. Haddad's Ath. Equip.

Friday
Thorne and Simpson vs. Stag Shop

Monroe Dixie League

SOUTHSIDE DIXIE LEAGUE

Ouachita Bank	7	2
K N O E	6	3
First Fidelity	3	6
Ryan Chevrolet	2	7

Tuesday
K N O E vs First Fidelity, 5:15
Ouachita Bank vs. Ryan Chevrolet, 7:15

Thursday
Ryan Chevrolet vs K N O E. 5:15
First Fidelity vs. Ouachita Bank, 7:15

Saturday
Ouachita Bank vs K N O E. 5:15
First Fiedlity vs. Ryan Chevrolet, 7:15
(Games at Southside Dixie Park)

NORTHSIDE DIXIE LEAGUE

Shell Oil	8	1
Dr. Pepper	5	4
American Bank	6	3
Southern Equipment	5	5
Standard Lumber	3	6
Central Bank	1	8

Monday
Standard Lumber vs. Dr. Pepper, 5:15
Central Bank vs. American Bank, 7:15

Wednesday
Shell Oil vs. Southern Equipment, 5:15
Central Bank vs. Dr. Pepper, 7:15

Friday
American Bank vs. Southern Equipment, 5:15
Standard Lumber vs. Shell Oil, 7:15
(Games at Northside Dixie Park)

Northeast La. Amateur Loop

STANDINGS

TEAM	W	L
Bonita	6	0
Tallulah	4	2
Delhi	3	3
Lake Prov.	3	3
Rayville	2	4
Monticello	0	6

Last Week's Results

Sunday
Delhi 12, Tallulah 5
Lake Prov. 10, Rayville 4
Bonita 14 Monticello 10

Wednesday
Tallulah 10, Monticello 4
Delhi 10, Lake Prov. 6
Bonita 7, Rayville 6 (12 innings)

Colored Softball

NORTHSIDE MINOR LEAGUE

Monday
Hoggie Boy vs. Freeman's Service Station 5:10

Tuesday
Hill's Bar-B-Q vs. Nelson's Drive - In 5:10

Wednesday
Hoggie Boy vs. Nelson's Drive Inn 5:10

Thursday
American Legion vs. Freeman's Service Station 5:10

Friday
Hill's Bar-B-Q vs Humphrey's Quarters 5:10

NORTHSIDE MAJOR LEAGUE

Monday
Foster Homes vs. West Monroe 8:30

Tuesday
Carver Homes vs. Booker T. 8:30

Wednesday
Hoggie Boy vs. West Monore 8:30

Thursday
Foster Homes vs. Booker T. 8:30

Friday
Hoggie Boy vs. Booker T. 8:30

NORTHSIDE PIONEER LEAGUE

Monday
Monroe Jets vs. Monroe Hawks 9:30

Tuesday
Stampers Barber Shop vs. Little Flower 9:30

Wednesday
Washington Street vs. Monroe Hawks 9:30

Thursday
Monroe Jets vs. Little Flower 9:30

Friday
Washington Street vs. Little Flower 9:30

NORTHSIDE MIDGETS

Monday
American Legion vs. Smith's Superette 4:00

NORTHSIDE GIRL'S LEAGUE

Monday
Honey Drips vs. Carver Homes 7:20

Wednesday
Teasing Tans vs. Carver Homes 7:20

Friday
Honey Dips vs. Sweethearts 7:20

SOUTHSIDE CHURCH LEAGUE

Monday
True Vine vs. China Grove 4:00

Tuesday
New Light vs. Lane Travel 4:00

Wednesday
Mt. Nebo vs. China Grove 4:00

Thursday
True Vine vs. Lane Travel 4:00

Friday
Mt. Nebo vs. Lane Travel 4:00

SOUTHSIDE PIONEER LEAGUE

Monday
All Stars vs. Richwood 7:15

Tuesday
Hollywood Heights vs. Sportsmen 7:15

Wednesday
Southside vs. Sportsmen 7:15

Thursday
All Stars vs. Dooleyville 7:15

Friday
Hollywood Heights vs. Richwood 7:15

SOUTHSIDE MINOR LEAGUE

Monday
Bryant's Hawks vs. Wooten's Grocery 5:00

Tuesday
Kane's Grocery vs. James' Cleaners 5:00

Little League

NORTHSIDE LITTLE LEAGUE

Gay Clothing	5	2
Monroe Brick	4	3
Texaco	5	3
Monroe Police Dept.	4	3
Green Bros. Dairy	4	4
Van Trow	2	5
News-Star — World	2	6

Monday
Van Trow vs. Gay Clothing 7:00

Tuesday
Monroe Brick vs. Texaco 7:00

Wednesday
News-Star vs. Monroe Police 7:00

Thursday
Texaco vs. Green Bros. 7:00

Friday
Monroe Police vs. Van Trow 7:00

Saturday
Monroe Brick vs. News-Star 7:00
(Games at Bendel Stadium)

SOUTHSIDE LITTLE LEAGUE

K.L.I.C.	7	1
Friendly Finance	7	1
N. Monroe Lions	4	3
Purity Ice Cream	3	5
Twin City Printing	2	5
Montgomery Ward	2	5
The Palace	1	6

Monday
N. Monroe Lions vs. K.L.I.C. 7:00

Tuesday
Twin City Printing vs. Purity 7:00

Wednesday
The Palace vs. Montgomery Ward 7:00

Thursday
Friendly Finance vs. Twin City Printing 7:00

Friday
K.L.I.C. vs The Palace 7:00

Saturday
N. Monroe Lions vs. Montgomery Ward 7:00
(Games at Lions Stadium)

EASTSIDE LITTLE LEAGUE

La. Machinery	5	2
Coca Cola Co.	4	3
Monroe Optimist	4	3
Three Way	5	3
Monroe Fire Fighters	4	4
Eastgate Merchants	2	5
A & C Music	2	6

Monday
Eastgate Merchants vs. Fire Fighters 7:00

Tuesday
Three Way Finance vs. Optimist Club 7:00

Wednesday
Coca Cola Co. vs. La. Machinery 7:00

Thursday
Optimist Club vs. Eastgate Merchants 7:00

Friday
La. Machinery vs. A & C Music 7:00

Saturday
Coca Cola vs. Three Way Finance 7:00
(Games at Campbell Field)

MINOR "A" LEAGUE

Sullivans Real Estate	4	0
Monroe Lions	3	0
First Federal	3	2
Dixie Finance	1	4
Discount Center	0	5

Monday
1st Federal vs. Monroe Lions 5:00

Tuesday
Dixie Finance vs. Discount Center 5:00

Friday
Sullivans vs. Dixie Finance 5:00
(Games at Lion Stadium)

MINOR "B" LEAGUE

Dew Music	4	0
Rotary Club	3	1
M.G.M. Insurance	1	3
Kellogg Lumber	0	4

Wednesday
Dew Music vs. Rotary Club 5:00

Thursday
M.G.M. vs Kellogg Lumber 5:00

Saturday
Dew Music vs. Kellogg Lumber 5:00
(Games at Lion Stadium)

MINOR "C" LEAGUE

Rodriquez - Farr Ins.	3	1
N. Monroe Kiwanis	2	2
Mason - Pearson	2	2
Piggly Wiggly	1	3

Wednesday
Piggly Wiggly vs. N. Monroe Kiwanis 5:00

Thursday
Mason - Pearson vs. Rodriquez - Farr 5:00

Saturday
Piggly Wiggly vs. Rodriguez - Farr 5:00
(Games at Campbell Field)

MINOR "D" LEAGUE

Paragon Club	5	0
Lakeshore Lions	2	2
Easy Finance	2	3
Hanelines Mens Wear	2	3
Lakeshore Phar.	1	4

Monday
Lakeshore Phar. vs. Lakeshore Lions 5:00

Tuesday
Paragon Club vs. Hanelines 5:00

Friday
Easy Finance vs. Paragon Club 5:00
(Games at Campbell Field)

MINOR "E" LEAGUE

1st National Bank	2	1
N. Monroe Lions	2	1
High 12	2	1
Spats Drug	1	2
H. Mickel	1	3

Monday
N. Monroe Lions vs. Spats Drug 5:00

Tuesday
1st Nationa Bank vs. H. Mickel 5:00

Saturday
High 12 vs. Spats Drug 5:00
(Games at Bendel Stadium)

MINOR "F" LEAGUE

Squire Shop	3	1
R & A Jewelry	3	1
Scott Ins.	2	2
Ouachita Gravel	2	2
Medical Arts Pharmacy	2	2
Forsythe Curb Mkt.	0	4

Wednesday
Squire Shop vs. Ouachita Gravel 5:00

Thursday
R & A Jewelry vs. Scott Ins. 5:00

Friday
Forsythe Curb Mkt. vs. Medical Arts 5:00
(Games at Bendel Stadium)

Monroe Optimist topped Louisiana Machinery 13-12 in little league action. Foreman and Giddens each had two hits for the winners while Honeycutt and Cole had two doubles each for the losers.

La. Machinery	326 10-12	9	0	
Monro Optimist	611 4	13	8	4

WB — Manley and Shoemaker; LB — Yeidell and Honeycutt.

Mason and Pearson downed the North Monroe Kiwanis 7-6. French collected two safeties for the winners. McAdams doubled for the losers.

Mason & Pearson	304 00-7	8	4
N. Monroe Kiwanis	201 03-6	6	2

WB — Johnson and Briggs; LB — Johnsen and Walker.

Twin City Printing whipped North Monroe Lions, 5-3 behind the bat of Presnall which picked up two hits, Cagle, Gelhson and Valdez had hits for the losers.

North Monroe Lions	000 201-3	3	4
Twin City Printing	002 03x-5	7	2

WB — Loftin and Presnall; LB — Fitch and Bradford.

The Rotary Club bested MGM Insurance, 11-0 on Baugh's one hitter. Stamper spoiled his no - hit bid while Lawson, Accardo, N. Baugh, Cagle, Smith Evans and winner Baugh all had hits for the winners.

MGM Insurance	000 0-0	1	1
Rotary Club	043 4-11	7	7

WB — R. Baugh and Accardo: LB — Hernandez and Stamper.

Police Dept. stomped Texaco 10-3 as Copland took the win and went 2 for 3 at the plate. Messina went 1 for 1 as LeBlanc took the loss for Texaco.

Texaco	102 000 0-3	4	
Police	502 300 0-10	6	

WB — Copeland and Reynolds; LB — LeBlanc and Harlivic.

High 12 beat First National Bank 7-3 as Roden went 2 for 3 and Bartlett hurled seven hit ball. Lovett had a perfect day in three trips to the plate and Larisey was collared with the loss.

First National Bank	102 00-3	7	3
High 12	304 0x-7	4	16

WB — Bartlett and Freeman; LB — Larisey and McCain.

West Monroe Dixie Youth

KUZN downed McLemores 5-3 as Charles Hendricks struck out 11 and had two hits at the plate. Chris Little also had two for KUZN. Heard was the loser and Davidson had two hits including a double.

KUZN	000 203-5	8	1
McLemores	100 002-3	5	2

WB — Hendricks and Dollar; LB — Heard and Crawford.

Louisiana Power and Light crushed Firestone 14-5 on three hits and G. Blaizer's fastball. Stan Davis, Ken Adams, and Gary Balzier had single hits for the winners. Ronnie Huff was the loser and also had three hits.

La. Power and Light	005 423-14	3	1
Firestone	320 000-5	3	1

WB — Blazier and Adams; LB — Huff and Wooley.

West Monroe Trucking blasted Barkers Rent - Alls 15-1 as Danny Barrett pitched a two hit. Truman Chapman had three hits and Ronald Brady added one more. Randy Miller was loser and Don Alexander added two hits in the losing cause.

West Monroe Trucking	203 307-15	8	0
Barkers	100 000- 1	2	10

WB — Barrett and Brady; LB — Miller and Alexander.

First National Bank edged Ouachita Bank 4-3 as Max Nappier took the win and Nacosia rapped two hits. McGrew was the loser. Winchester, Williams, and Jackson got two hits apiece.

Ouachita Bank	100 020-3	6	
First National Bank	002 002-4	5	

WB — Nappier and Estess; LB — McGrew and Crowell.

American Oil pushed across a run in the bottom of the seventh to defeat Monroe Sand and Gravel 2-1 in West Monroe Dixie Youth action Saturday. Kenneth Browder was the winner, striking out 11 men while the loser, Gaskin, had 12 strike outs. Browder had two hits for the winners.

Monroe	001 000 0-1	0	4
American	100 000 1-2	2	3

WB — Browder and Clowers; LB — Gaskin and King.

Gibson's Discount won 5-2 over Colbert's Sports as Brister struck out 11 and blasted a home run.

Colbert's	000 200-2	2	4
Gibson's	002 12x-5	3	1

WB — Brister and Best; LB — Childress and Ross.

Colored Baseball

COLORED BASEBALL

Monday
Marble vs. Southside, 4:30 p.m.

Wednesday
Post 521 vs. Piney Grove Church, 4:30 p.m.

Friday
West Side vs. Twins, 4:30 p.m.
All games will be played at Marbles Field.

Monroe Dixie Seniors

DIXIE SENIOR LEAGUE

Lakeshore Lions	8	2
Haddad Athletic Equipment	6	3
Twin City Glass	6	3
Peoples Homestead	6	3
Krauss & Cahn	3	8
Clayton Gibson Carpets	2	7
Hill Lumber	2	7

Monday
Clayton Gibson vs. Hill Lumber, 5:15
Haddad Equipment vs. Lakeshore Lions, 7:15

Tuesday
Twin City Glass vs. Peoples Homestead, 5:15

Wednesday
Haddad Equipment vs. Peoples Homestead, 5:15
Krauss & Cahn vs. Hill Lumber, 7:15

Friday
Clayton Gibson vs. Twin City Glass, 5:15

Saturday
Peoples Homestead vs. Lakeshore Lions, 5:15
Twin City Glass vs. Krauss & Cahn, 7:15
(Games at Legion Stadium)

Twin City Glass collected a 4-2 victory over Lakeshore Lions with Simpson throwing a winning two hitter. Loser Brown fanned 13 batsmen while Malta had two hits for the winners and Smith had a pair for the losers.

Twin City Glass	020 020-4	4	1
Lakeshore Lions	000 010-1	2	4

WB — Simpson and Farmer; LB — Brown and Rogers.

Peoples' Homestead earned a 2-0 decision over Hill Lumber on the strength of Pardue's no - hitter. (Linescore unavailable).

Red Futch Tries To Retain Title

Red Futch will try to retain his racing form and win his title back today at Traweek's Raceway.

New cars and drivers are expected today to test their skills at the West Monroe track.

Time trials will begin at 1:30 p.m. with the finals to follow at 2:00.

Traweek's is located 3½ miles off the Jonesboro Road out past the paper mill.

New St. Louis Cardinal third baseman Charley Smith has played with the Dodgers, Phillies, White Sox and Mets.

Tech To Play New Mexico Next Season

RUSTON — Louisiana Tech will play a two - game football series with New Mexico State starting in 1967 in the first meeting of the teams, according to Tech Athletic Director Joe Aillet.

The first game will be played at Las Cruces Oct. 28, 1967 with the second tilt to be played either Nov. 28 (Thanksgiving Day) or Nov. 30, 1968 in Ruston.

With the addition of New Mexico State University, Tech's 1968 schedule will rate with the 1966 rugged slate. The Canines are already set with Mississippi State in the 1968 opener.

Concerning the new series, Coach Aillet said, "It is a pleasure to renew acquaintances with Warren Woodson, N e w Mexico State athletic director." Woodson coached Arkansas State Teachers at Conway and Hardin Simmons club coached ing as head coach and athletic director at NMSU.

Aillet's Tech teams played Hardin Simmno sclubs coached by Woodson in 1941 and 1942. New Mexico State University has fielded some topnotch elevens in the major college classification, once graduating a whole backfield to the pro ranks.

Aielet said, "We feel this is another step forward in trying to schedule the very best teams available and are delighted with the two - game series with the Aggies."

Tech is schedule to play home games in 1967 in a 20,000 seat stadium that is to be constructed on the northwest side of the campus.

Yale's football team plays only three away games during the 1966 season. The Elis visit Ithaca, N.Y., to play Cornell, meet Penn in Philadelphia and visit Harvard at Cambridge, Mass.

Recreation Softball

Softball Schedule for Week of June 20

CITY "B" LEAGUE

Monday
American Bank vs. State Farm, 6:30
Cavalier Shoppe vs. Pico Finance, 8:00
(Games at Benoit)
Southern Tool vs. Bullock's Garage, 8:00
(Game at Selman)

Wednesday
Cavalier Shoppe vs. Southern Tool, 6:30
Pico Finance vs. State Farm, 8:00
(Games at Benoit)

Friday
Bullock's Garage vs. American Bank, 8:00
(Game at Selman)

INDUSTRIAL LEAGUE

Monday
Optimist vs. Morgan & Lindsay, 6:30
(Game at Selman)

Wednesday
Jaycee vs. P. M. C., 8:00
(Game at Selman)

Friday
Optimist vs. Fire Fighters, 6:30
Morgan & Lindsay vs. P. M. C., 8:00
(Games at Benoit)

CHURCH "A" LEAGUE

Monday
Church of God vs. College Place, 6:30
Emmanuel vs. Lakeshore, 8:00
(Games at Barkdull-Faulk)

Tuesday
1st Assembly of God vs. Southside Methodist, 6:30
1st Christian vs. Ridge Ave., 8:00
(Games at Benoit)

Thursday
Lakeshore vs. Ridge Ave., 6:30
Church of God vs. Southside Methodist, 8:00
(Games at Sherouse)

Friday
1st Christian vs. 1st Assembly of God, 6:30
(Game at Selman)
College Place vs. Emmanuel, 8:00
(Game at Sherrouse)
Southside Methodist vs. Ridge Ave., 6:30
(Game at MOP)

CHURCH "B" LEAGUE

Tuesday
Edgewood vs. Victory, 6:30
Bethel vs. N. Monroe Bapt., 8:00
(Games at Sherrouse)

CHURCH "C" LEAGUE

Thursday
1st Bapt. vs. College Place, 6:30
Central vs. Faith, 8:00
(Games at MOP)
St. Josephs vs. Fair Park, 6:30
Calvary vs. Temple, 8:00
(Games at Barkdull - Faulk)
Good Hope vs. College Place, 6:30
(Game at MOP)

Friday
Victory vs. College Place, 8:00
(Game at MOP)
Good Hope vs. L. D. S., 6:30
N. Monroe Bapt. vs. Edgewood, 8:00
(Games at Barkdull-Faulk)

CHURCH "C" LEAGUE

Monday
College Place vs. Central, 8:00
(Game at MOP)

Tuesday
St. Josephs vs. Faith Bapt., 6:30
Fair Park vs. Temple, 8:00
(Games at Selman)
Calvary vs. 1st Bapt., 6:30
(Game at Barkdull - Faulk)

CHURCH "D" LEAGUE

Monday
Memorial Methodist vs. Southside Bapt., 2 games, 6:30 and 8:00
(Games at Sherrouse)
Free Methodist vs. Winn. Rd. Bapt., 6:30
(Game at MOP)

Tuesday
College Church of Christ vs. First Methodist, 8:00
(Game at MOP)
Emmanuel vs. College Place, 8:00
(Game at Barkdull - Faulk)

Thursday
Lakeshore vs. College Place, 6:30
College Church of Christ vs. Winn. Rd. Bapt., 8:00
(Games at Benoit)
Emmanuel vs. Southside Bapt., 6:30
Free Methodist vs. Memorial Methodist, 8:00
(Games at Selman)

LADIES LEAGUE

Wednesday
Twin City Glass vs. Morgan & Lindsay, 6:30
(Game at Selman)

Friday
Pallette Used Cars vs. Twin City Glass, 6:30
(Game at Sherrouse)

JUNIOR LEAGUE

Monday
Stealers vs. Southside, 6:00
Ridge vs. Sprints, 7:30
(Games at LTI)

Thursday
Ridge Ave. vs. Southside, 6:00
Stealers vs. Spritts, 7:30
(Games at LTI)

RECREATION SOFTBALL STANDINGS.

CITY "B" LEAGUE

American Bank	7	4
Cavalier Shoppe	6	4
State Farm	6	4
Pico Finance	6	5
Southern Tool	4	6
Bulloch's Garage	3	7

INDUSTRIAL LEAGUE

Fire Fighters	10	0
Morgan & Lindsay	4	4
Jaycees	4	5
P M C	3	6
Optimist	1	7

LADIES LEAGUE

Pallettes Used Cars	7	0
Twin City Glass	2	3
Morgan & Lindsay	0	5

CHURCH "A" LEAGUE

Ridge Avenue	8	1
First Christian	7	5
College Place	6	5
Southside Methodist	5	4
1st Assembly of God	5	6
Lakeshore	4	7
Emmanuel	4	7
Church of God	4	8

CHURCH "B" LEAGUE

College Place	10	2
L D S	8	4
Victory	7	4
Bethel	7	5
Parkview	5	6
Edgewood	4	7
Good Hope	4	7
N. Monroe Baptist	1	11

CHURCH "C" LEAGUE

Central	9	1
Fair Park	8	3
Faith Baptist	6	5
Calvary	5	5
St. Josephs	5	5
College Place	5	6
First Baptist	2	8
Temple	2	9

CHURCH "D" LEAGUE

College Place	10	1
First Methodist	9	2
Col. Ch. of Christ	5	5
Winn. Rd. Baptist	5	5
Memorial Methodist	5	5
Emmanuel	4	6
Free Methodist	3	6
Lakeshore	3	8
Southside Baptist	2	8

JUNIOR LEAGUE

Ridge Avenue	2	0
Southside	1	1
Staers	1	1
Sprints	0	2

West Monroe Dixie Boys

STANDINGS
(Through June 17)

Ryan Chevrolet	9	2
Monroe Concrete	8	3
Confederates	5	6
Burks Truck Leasing	4	7
Paper Workers	3	7
Ouachita Federal	3	7

SCHEDULE

JUNE 23
Confederates vs. Paper Workers
Ouachita Federal vs. Ryan Chevrolet

June 24
Monroe Concrete vs. Burks Truck Leasing.
Confederates vs. Ouachita Federal

JUNE 25
Paper Workers vs. Ouachita Federal
Monroe Concrete vs. Confederates
Burks Truck Leasing vs. Ryan Chevrolet

Burk's Truck Leasing topped Ouachita Federal 10-7. Broom had a grand slam and Lockwood had two triples for the winners. Clampit went three for four for the losers.

Burk's	502 012 0-10	8	
Ouachita Federal	220 110 1-7	8	

WB — Hendrix and Johnston; LB — Banks and Stevens.

The Paper Workers edged Ryan Chevrolet 5-4. Moreau went two for three for the winners. Swan tripled for the losers.

Paper Workers	001 040 0-5	6	3
Ryan Chevrolet	120 010 0-4	3	1

WB — Foster and Schieffer; LB — Crawford and North.

Grambling Star Signs Cubs Pact

CHICAGO (AP) — The Chicago Cubs signed two of their draft choices Saturday and assigned them to Caldwell of the Pioneer League.

They are Elby Bushong, a 21-year-old catcher from California Western University, and Jophrey Brown, a right-handed pitcher from Grambling.

Roberta Albers Rallies To Win Amateur Meet

FORT SMITH, Ark. (AP) — Charging Roberta Albers overcame a four-hole deficit Saturday and sank pressure putts on the 35th and 36th greens to win the 36th annual Trans-Mississippi Women's Amateur Golf Tournament.

The 19-year-old blonde belter from Miami Beach, Fla., was three down going to the final nine holes but played the backside even par, while her opponent, Peggy Conley, also 19, of Spokane, Wash., was five over par.

It was a tremendous victory for Miss Albers, a sophomore at the University of Miami. She began her drive toward the one-up victory when she made a par on 28 and then sank a seven-footer for a birdie 3 on the 30th hole.

Miss Albers evened the match with a six-footer for a par on No. 31.

The two teen-age golfers then fought on even terms until the 35th hole, when Miss Conley missed a four-footer by inches and Miss Albers took a one-up advantage by sinking a three-foot put for a par.

But Miss Conley, a former Curtis Cup Golfer, applied the pressure on the final hole. She sank a four-foot putt for a par.

Miss Albers, three feet away, then tapped hers in for the title. Both girls go to Columbus, Ohio, for next week's National Collegiate, where Miss Albers will defend her title.

Brant (Bruno) Alyea of the Washington Senators hit his first major league pitch for a home run last Sept. 12. The infielder lives in Rutherford, N.J.

West Monroe Softball

CITY LEAGUE

	W	L
Local 364	7	1
New Chapel Hill	4	4
Westgate Shell	4	5
Outcasts	2	7

RECREATION LEAGUE

	W	L
Highway Department	7	2
First Baptist	6	2
Seven - Up	3	5
Woodlawn	3	6
St. Patricks	2	6

LADIES LEAGUE

	W	L
Rebels	4	0
First Baptist "A"	3	1
First Baptist "B"	1	3
Ridge Avenue Baptist	0	4

BOYS LEAGUE

	W	L
Boys Club	4	1
First Baptist	4	1
Fair Park Baptist	2	3
Trinity Baptist	0	5

SCHEDULE

Monday, Jun e20
6:30 Local 364 vs. Westgate Shell
8:00 Outcasts vs. New Chapel Hill

Tuesday, June 21
6:30 Ridge Avenue Girls vs. First Baptist "B"
8:00 First Baptist Boys vs. Trinity Baptist Boys

Wednesday, June 22
6:30 Seven - Up vs. St. Patricks
8:00 Local 364 vs. Outcasts

Thursday, June 23
6:30 Boys Club vs. First Baptist Boys
8:00 Fair Park Baptist vs. Trinity Baptist Boys

Friday, June 24
6:30 First Baptist vs. St. Patricks
8:00 Highway Dept. vs. Seven - Up

West Monroe Dixie Senior

STANDINGS

TEAM	W	L
Rivers Ford	7	1
Peoples Homestead	6	2
Humphries Insurance	4	4
W. B. Nelson Lumber Co.	3	4
City Council	3	4
Thompson Tree Service	0	8

SCHEDULE

June 20
Peoples Homestead vs. Humphries Insurance
Rivers Ford vs. W. B. Nelson Lumber Co.

JUNE 21
Humphries Insurance vs. W. B. Nelson Lumber Co.
City Council vs. Thompson Tree Service

JUNE 22
Peoples Homestead vs. City Council.
Rivers Ford vs. Thompson Tree Service

West Monroe Boys Club

BOYS' CLUB STANDINGS

	W	L
Nix - Cage Drugs	3	1
Stag Shop	3	1
Walker Mattress Co.	3	1
Haddad's Ath. Equip.	3	
Danny Frantom Glass	2	2
West Monroe Jaycees	1	3
Thorne and Simpson	1	3
Craighead Coin Machines	0	4

SCHEDULE

Monday
Craighead Coin Machines vs. Nix - Cage Drugs

Tuesday
Danny Frantom Glass vs. West Monroe Jaycees

Thursday
Walker Mattress Co. vs. Haddad's Ath. Equip.

Friday
Thorne and Simpson vs. Stag Shop

Monroe Dixie League

SOUTHSIDE DIXIE LEAGUE

	W	L
Ouachita Bank	7	2
K N O E	6	3
First Fidelity	3	6
Ryan Chevrolet	2	7

Tuesday
K N O E vs First Fidelity, 5:15
Ouachita Bank vs. Ryan Chevrolet, 7:15

Thursday
Ryan Chevrolet vs K N O E, 5:15
First Fidelity vs. Ouachita Bank, 7:15

Saturday
Ouachita Bank vs K N O E, 5:15
First Fiedlity vs. Ryan Chevrolet, 7:15
(Games at Southside Dixie Park)

NORTHSIDE DIXIE LEAGUE

	W	L
Shell Oil	8	1
Dr. Pepper	5	4
American Bank	6	3
Southern Equipment	5	5
Standard Lumber	3	6
Central Bank	1	8

Monday
Standard Lumber vs. Dr. Pepper, 5:15
Central Bank vs. American Bank, 7:15

Wednesday
Shell Oil vs. Southern Equipment, 5:15
Central Bank vs. Dr. Pepper, 7:15

Friday
American Bank vs. Southern Equipment, 5:15
Standard Lumber vs. Shell Oil, 7:15
(Games at Northside Dixie Park)

Northeast La. Amateur Loop

STANDINGS

TEAM	W	L
Bonita	6	0
Tallulah	4	2
Delhi	3	3
Lake Prov.	3	3
Rayville	2	4
Monticello	0	6

Last Week's Results

Sunday
Delhi 12, Tallulah 5
Lake Prov. 10, Rayville 4
Bonita 14, Monticello 10

Wednesday
Tallulah 10, Monticello 4
Delhi 10, Lake Prov. 6
Bonita 7, Rayville 6 (12 innings)

Colored Softball

NORTHSIDE MINOR LEAGUE

Monday
Hoggie Boy vs. Freeman's Service Station 5:10

Tuesday
Hill's Bar-B-Q vs. Nelson's Drive - In 5:10

Wednesday
Hoggie Boy vs. Nelson's Drive Inn 5:10

Thursday
American Legion vs. Freeman's Service Station 5:10

Friday
Hill's Bar-B-Q vs Humphrey's Quarters 5:10

NORTHSIDE MAJOR LEAGUE

Monday
Foster Homes vs. West Monroe 8:30

Tuesday
Carver Homes vs. Booker T. 8:30

Wednesday
Hoggie Boy vs. West Monore 8:30

Thursday
Foster Homes vs. Booker T. 8:30

Friday
Hoggie Boy vs. Booker T. 8:30

NORTHSIDE PIONEER LEAGUE

Monday
Monroe Jets vs. Monroe Hawks 9:30

Tuesday
Stampers Barber Shop vs. Little Flower 9:30

Wednesday
Washington Street vs. Monroe Hawks 9:30

Thursday
Monroe Jets vs. Little Flower 9:30

Friday
Washington Street vs. Little Flower 9:30

NORTHSIDE MIDGETS

Monday
American Legion vs. Smith's Superette 4:00

NORTHSIDE GIRL'S LEAGUE

Monday
Honey Drips vs. Carver Homes 7:20

Wednesday
Teasing Tans vs. Carver Homes 7:20

Friday
Honey Dips vs. Sweethearts 7:20

SOUTHSIDE CHURCH LEAGUE

Monday
True Vine vs. China Grove 4:00

Tuesday
New Light vs. Lane Travel 4:00

Wednesday
Mt. Nebo vs. China Grove 4:00

Thursday
True Vine vs. Lane Travel 4:00

Friday
Mt. Nebo vs. Lane Travel 4:00

SOUTHSIDE PIONEER LEAGUE

Monday
All Stars vs. Richwood 7:15

Tuesday
Hollywood Heights vs. Sportsmen 7:15

Wednesday
Southside vs. Sportsmen 7:15

Thursday
All Stars vs. Dooleyville 7:15

Friday
Hollywood Heights vs. Richwood 7:15

SOUTHSIDE MINOR LEAGUE

Monday
Bryant's Hawks vs. Wooten's Grocery 5:00

Tuesday
Kane's Grocery vs. James' Cleaners 5:00

Little League

NORTHSIDE LITTLE LEAGUE

	W	L
Gay Clothing	5	2
Monroe Brick	4	3
Texaco	5	3
Monroe Police Dept.	4	3
Green Bros. Dairy	4	4
Van Trow	2	5
News-Star — World	2	6

Monday
Van Trow vs. Gay Clothing 7:00

Tuesday
Monroe Brick vs. Texaco 7:00

Wednesday
News-Star vs. Monroe Police 7:00

Thursday
Texaco vs. Green Bros. 7:00

Friday
Monroe Police vs. Van Trow 7:00

Saturday
Monroe Brick vs. News-Star 7:00
(Games at Bendel Stadium)

SOUTHSIDE LITTLE LEAGUE

	W	L
K.L.I.C.	7	1
Friendly Finance	7	1
N. Monroe Lions	4	3
Purity Ice Cream	3	5
Twin City Printing	2	5
Montgomery Ward	2	5
The Palace	1	6

Monday
N. Monroe Lions vs. K.L.I.C. 7:00

Tuesday
Twin City Printing vs. Purity 7:00

Wednesday
The Palace vs. Montgomery Ward 7:00

Thursday
Friendly Finance vs. Twin City Printing 7:00

Friday
K.L.I.C. vs The Palace 7:00

Saturday
N. Monroe Lions vs. Montgomery Ward 7:00
(Games at Lions Stadium)

EASTSIDE LITTLE LEAGUE

	W	L
La. Machinery	5	2
Coca Cola Co.	4	3
Monroe Optimist	4	3
Three Way	5	3
Monroe Fire Fighters	4	4
Eastgate Merchants	2	5
A & C Music	2	6

Monday
Eastgate Merchants vs. Fire Fighters 7:00

Tuesday
Three Way Finance vs. Optimist Club 7:00

Wednesday
Coca Cola Co. vs. La. Machinery 7:00

Thursday
Optimist Club vs. Eastgate Merchants 7:00

Friday
La. Machinery vs. A & C Music 7:00

Saturday
Coca Cola vs. Three Way Finance 7:00
(Games at Campbell Field

MINOR "A" LEAGUE

	W	L
Sullivans Real Estate	4	0
Monroe Lions	3	0
First Federal	3	2
Dixie Finance	1	4
Discount Center	0	5

Monday
1st Federal vs. Monroe Lions 5:00

Tuesday
Dixie Finance vs. Discount Center 5:00

Friday
Sullivans vs. Dixie Finance 5:00
(Games at Lion Stadium)

MINOR "B" LEAGUE

	W	L
Dew Music	4	0
Rotary Club	3	1
M.G.M. Insurance	1	3
Kellogg Lumber	0	4

Wednesday
Dew Music vs. Rotary Club 5:00

Thursday
M.G.M. vs Kellogg Lumber 5:00

Saturday
Dew Music vs. Kellogg Lumber 5:00
(Games at Lion Stadium)

MINOR "C" LEAGUE

	W	L
Rodriguez - Farr Ins.	3	1
N. Monroe Kiwanis	2	2
Mason - Pearson	2	2
Piggly Wiggly	1	3

Wednesday
Piggly Wiggly vs. N. Monroe Kiwanis 5:00

Thursday
Mason - Pearson vs. Rodriguez - Farr 5:00

Saturday
Piggly Wiggly vs. Rodriguez - Farr 5:00
(Games at Campbell Field)

MINOR "D" LEAGUE

	W	L
Paragon Club	5	0
Lakeshore Lions	2	2
Easy Finance	2	3
Hanelines Mens Wear	2	3
Lakeshore Phar.	1	4

Monday
Lakeshore Phar. vs. Lakeshore Lions 5:00

Tuesday
Paragon Club vs. Hanelines 5:00

Friday
Easy Finance vs. Paragon Club 5:00
(Games at Campbell Field

MINOR "E" LEAGUE

	W	L
1st National Bank	2	1
N. Monroe Lions	2	1
High 12	2	1
Spats Drug	1	2
H. Mickel	1	3

Monday
N. Monroe Lions vs. Spats Drug 5:00

Tuesday
1st Nationa Bank vs. H. Mickel 5:00

Saturday
High 12 vs. Spats Drug 5:00
(Games at Bendel Stadium)

MINOR "F" LEAGUE

	W	L
Squire Shop	3	1
R & A Jewelry	3	1
Scott Ins.	2	2
Ouachita Gravel	2	2
Medical Arts Pharmacy	2	2
Forsythe Curb Mkt.	0	4

Wednesday
Squire Shop vs. Ouachita Gravel 5:00

Thursday
R & A Jewelry vs. Scott Ins. 5:00

Friday
Forsythe Curb Mkt. vs. Medical Arts 5:00
(Games at Bendel Stadium)

Monroe Optimist topped Louisiana Machinery 13-12 in little league action. Foreman and Giddens each had two hits for the winners while Honeycutt and Cole had two doubles each for the losers.

La. Machinery 326 10-12 9 0
Monro Optimist 611 4 13 8 4
WB — Manley and Shoemaker; LB — Yeldell and Honeycutt.

Mason and Pearson downed the North Monroe Kiwanis 7-6. French collected two safeties for the winners. McAdams doubled for the losers.

Mason & Pearson 304 00-7 8 4
N. Monroe Kiwanis 201 03-6 6 2
WB — Johnson and Briggs; LB — Johnson and Walker.

Twin City Printing whipped North Monroe Lions, 5-3 behind the bat of Presnall which picked up two hits. Cagle, Geihson and Valdez had hits for the losers.

North Monroe Lions 000 201-3 3 4
Twin City Printing 002 03x-5 7 2
WB — Loftin and Presnall; LB — Fitch and Bradford.

The Rotary Club bested MGM Insurance, 11-0 on Baugh's one hitter. Stamper spoiled his no - hit bid while Lawson, Accardo, N. Baugh, Cagle, Smith Evans and winner Baugh all had hits for the winners.

MGM Insurance 000 0-0 1 1
Rotary Club 043 4-11 7 7
WB — R. Baugh and Accardo; LB — Hernandez and Stamper.

Police Dept. stomped Texaco 10-3 as Copland took the win and went 2 for 3 at the plate. Messina went 1 for 1 as LeBlanc took the loss for Texaco.

Texaco 102 000 0-3 4
Police 502 300 0-10 6
WB — Copeland and Reynolds; LB — LeBlanc and Herlivic.

High 12 beat First National Bank 7-3 as Roden went 2 for 3 and Bartlett hurled seven hit ball. Lovett had a perfect day in three trips to the plate and Larisey was collared with the loss.

First National Bank 102 00-3 7 3
High 12 304 0x-7 4 16
WB — Bartlett and Freeman; LB — Larisey and McCain.

West Monroe Dixie Youth

KUZN downed McLemores 5-3 as Charles Hendricks struck out 11 and had two hits at the plate. Chris Little also had two for KUZN. Heard was the loser and Davidson had two hits including a double.

KUZN 000 203-5 8 1
McLemores 100 002-3 5 2
WB — Hendricks and Dollar; LB — Heard and Crawford.

Louisiana Power and Light crushed Firestone 14-5 on three hits and G. Blaizer's fastball. Stan Davis, Ken Adams, and Gary Balzier had single hits for the winners. Ronnie Huff was the loser and also had three hits.

La. Power and Light 005 423-14 3 1
Firestone 320 000-5 3 1
WB — Blazier and Adams; LB — Huff and Wooley.

West Monroe Trucking blasted Barkers Rent - Alls 15-1 as Danny Barrett pitched a two hit. Truman Chapman had three hits and Ronald Brady added one more. Randy Miller was loser and Don Alexander added two hits in the losing cause.

West Monroe Trucking 203 307-15 8 0
Barkers 100 000- 1 2 10
WB — Barrett and Brady; LB — Miller and Alexander.

First National Bank edged Ouachita Bank 4-3 as Max Nappier took the win and Nacosia rapped two hits. McGrew was the loser. Winchester, Williams, and Jackson got two hits apiece.

Ouachita Bank 100 020-3 6
First National Bank 002 002-4 5
WB — Nappier and Estess; LB — McGrew and Crowell.

American Oil pushed across a run in the bottom of the seventh to defeat Monroe Sand and Gravel 2-1 in West Monroe Dixie Youth action Saturday. Kenneth Browder was the winner, striking out 11 men while the loser, Gaskin, had 12 strike outs. Browder had two hits for the winners.

Monroe 001 000 0-1 0 4
American 100 000 1-2 2 3
WB — Browder and Clowers; LB — Gaskin and King.

Gibson's Discount won 5-2 over Colbert's Sports as Brister struck out 11 and blasted a home run.

Colbert's 000 200-2 2 4
Gibson's 002 12x-5 31
WB — Brister and Best; LB — Childress and Ross.

Colored Baseball

COLORED BASEBALL

Monday
Marble vs. Southside, 4:30 p.m.

Wednesday
Post 521 vs. Piney Grove Church, 4:30 p.m.

Friday
West Side vs. Twins, 4:30 p.m.
All games will be played at Marbles Field.

Tech To Play New Mexico Next Season

RUSTON — Louisiana Tech will play a two - game football series with New Mexico State starting in 1967 in the first meeting of the teams, according to Tech Athletic Director Joe Aillet.

The first game will be played at Las Cruces Oct. 28, 1967 with the second tilt to be played either Nov. 28 (Thanksgiving Day) or Nov. 30, 1968 in Ruston.

With the addition of New Mexico State University, Tech's 1968 schedule will rate with the 1966 rugged slate. The Canines are already set with Mississippi State in the 1968 opener.

Concerning the new series, Coach Aillet said, "It is a pleasure to renew acquaintances with Warren Woodson, New Mexico State athletic director." Woodson coached Arkansas State Teachers at Conway and Hardin Simmons club coached ing as head coach and athletic director at NMSU.

Aillet's Tech teams played Hardin Simmno sclubs coached by Woodson in 1941 and 1942. New Mexico State University has fielded some topnotch elevens in the major college classification, once graduating a whole backfield to the pro ranks.

Aielet said, "We feel this is another step forward in trying to schedule the very best teams available and are delighted with the two - game series with the Aggies."

Tech is schedule to play home games in 1967 in a 20,000 seat stadium that is to be constructed on the northwest side of the campus.

Yale's football team plays only three away games during the 1966 season. The Elis visit Ithaca, N.Y., to play Cornell, meet Penn in Philadelphia and visit Harvard at Cambridge, Mass.

Monroe Dixie Seniors

DIXIE SENIOR LEAGUE

	W	L
Lakeshore Lions	8	2
Haddad Athletic Equipment	6	3
Twin City Glass	6	3
Peoples Homestead	6	3
Krauss & Cahn	3	8
Clayton Gibson Carpets	2	7
Hill Lumber	2	7

Monday
Clayton Gibson vs. Hill Lumber, 5:15
Haddad Equipment vs. Lakeshore Lions, 7:15

Tuesday
Twin City Glass vs. Peoples Homestead, 5:15

Wednesday
Haddad Equipment vs. Peoples Homestead, 5:15
Krauss & Cahn vs. Hill Lumber, 7:15

Friday
Clayton Gibson vs. Twin City Glass, 5:15

Saturday
Peoples Homestead vs. Lakeshore Lions, 5:15
Twin City Glass vs. Krauss & Cahn, 7:15
(Games at Legion Stadium)

Twin City Glass collected a 4-2 victory over Lakeshore Lions with Simpson throwing a winning two hitter. Loser Brown fanned 13 batsmen while Malta had two hits for the winners and Smith had a pair for the losers.

Twin City Glass 020 020-4 4 1
Lakeshore Lions 000 010-1 2 4
WB — Simpson and Farmer; LB — Brown and Rogers.

Peoples' Homestead earned a 2-0 decision over Hill Lumber on the strength of Pardue's no - hitter. (Linescore unavailable).

Red Futch Tries To Retain Title

Red Futch will try to retain his racing form and win his title back today at Traweek's Raceway.

New cars and drivers are expected today to test their skills at the West Monroe track.

Time trials will begin at 1:30 p.m. with the finals to follow at 2:00.

Traweek's is located 3½ miles off the Jonesboro Road out past the paper mill.

New St. Louis Cardinal third baseman Charley Smith has played with the Dodgers, Phillies, White Sox and Mets.

Recreation Softball

Softball Schedule for Week of June 20

CITY "B" LEAGUE

Monday
American Bank vs. State Farm, 6:30
Cavalier Shoppe vs. Pico Finance. 8:00
(Games at Benoit)
Southern Tool vs. Bullock's Garage, 8:00
(Game at Selman)

Wednesday
Cavalier Shoppe vs. Southern Tool, 6:30
Pico Finance vs. State Farm, 8:00
(Games at Benoit)

Friday
Bullock's Garage vs. American Bank, 8:00
(Game at Selman)

INDUSTRIAL LEAGUE

Monday
Optimist vs. Morgan & Lindsay, 6:30
(Game at Selman)

Wednesday
Jaycee vs. P. M. C., 8:00
(Game at Selman)

Friday
Optimist vs. Fire Fighters, 6:30
Morgan & Lindsay vs. P. M. C., 8:00
(Games at Benoit)

CHURCH "A" LEAGUE

Monday
Church of God vs. College Place, 6:30
Emmanuel vs. Lakeshore, 8:00
(Games at Barkdull-Faulk)

Tuesday
1st Assembly of God vs. Southside Methodist, 6:30
1st Christian vs. Ridge Ave., 8:00
(Games at Benoit)

Thursday
Lakeshore vs. Ridge Ave., 6:30
Church of God vs. Southside Methodist, 8:00
(Games at Sherouse)

Friday
1st Christian vs. 1st Assembly of God, 6:30
(Game at Selman)
College Place vs. Emmanuel, 8:00
(Game at Sherrouse)
Southside Methodist vs. Ridge Ave., 6:30
(Game at MOP)

CHURCH "B" LEAGUE

Tuesday
Edgewood vs. Victory, 6:30
Bethel vs. N. Monroe Bapt., 8:00
(Games at Sherrouse)

CHURCH "C" LEAGUE

Thursday
1st Bapt. vs. College Place, 6:30
Central vs. Faith, 8:00
(Games at MOP)
St. Josephs vs. Fair Park, 6:30
Calvary vs. Temple, 8:00
(Games at Barkdull - Faulk)
Good Hope vs. College Place, 6:30
(Game at MOP)

Friday
Victory vs. College Place, 8:00
(Game at MOP)
Good Hope vs. L. D. S., 6:30
N. Monroe Bapt. vs. Edgewood, 8:00
(Games at Barkdull-Faulk)

CHURCH "C" LEAGUE

Monday
College Place vs. Central, 8:00
(Game at MOP)

Tuesday
St. Josephs vs. Faith Bapt., 6:30
Fair Park vs. Temple, 8:00
(Games at Selman)
Calvary vs. 1st Bapt., 6:30
(Game at Barkdull - Faulk)

CHURCH "D" LEAGUE

Monday
Memorial Methodist vs. Southside Bapt., 2 games, 6:30 and 8:00
(Games at Sherrouse)
Free Methodist vs. Winn. Rd. Bapt., 6:30
(Game at MOP)

Tuesday
College Church of Christ vs. First Methodist, 8:00
(Game at MOP)
Emmanuel vs. College Place 8:00
(Game at Barkdull - Faulk)

Thursday
Lakeshore vs. College Place, 6:30
College Church of Christ vs. Winn. Rd. Bapt., 8:00
(Games at Benoit)
Emmanuel vs. Southside Bapt., 6:30
Free Methodist vs. Memorial Methodist, 8:00
(Games at Selman)

LADIES LEAGUE

Wednesday
Twin City Glass vs. Morgan & Lindsay, 6:30
(Game at Selman)

Friday
Pailette Used Cars vs. Twin City Glass, 6:30
(Game at Sherrouse)

JUNIOR LEAGUE

Monday
Stealers vs. Southside, 6:00
Ridge vs. Sprints, 7:30
(Games at LTI)

Thursday
Ridge Ave. vs. Southside, 6:00
Stealers vs. Spritts, 7:30
(Games at LTI)

RECREATION SOFTBALL STANDINGS

CITY "B" LEAGUE

	W	L
American Bank	7	4
Cavalier Shoppe	6	4
State Farm	6	4
Pico Finance	6	5
Southern Tool	4	6
Bulloch's Garage	3	7

INDUSTRIAL LEAGUE

	W	L
Fire Fighters	10	0
Morgan & Lindsay	4	4
Jaycees	4	5
P M C	3	6
Optimist	1	7

LADIES LEAGUE

	W	L
Pailettes Used Cars	7	0
Twin City Glass	2	3
Morgan & Lindsay	0	5

CHURCH "A" LEAGUE

	W	L
Ridge Avenue	8	1
First Christian	7	5
College Place	6	5
Southside Methodist	5	4
1st Assembly of God	5	6
Lakeshore	4	7
Emmanuel	4	7
Church of God	4	8

CHURCH "B" LEAGUE

	W	L
College Place	10	2
L D S	8	4
Victory	7	4
Bethel	7	5
Parkview	5	6
Edgewood	4	7
Good Hope	4	7
N. Monroe Baptist	1	11

CHURCH "C" LEAGUE

	W	L
Central	9	1
Fair Park	8	3
Faith Baptist	6	5
Calvary	5	5
St. Josephs	5	5
College Place	5	6
First Baptist	2	8
Temple	2	9

CHURCH "D" LEAGUE

	W	L
College Place	10	1
First Methodist	9	2
Col. Ch. of Christ	5	5
Winn. Rd. Baptist	5	5
Memorial Methodist	5	5
Emmanuel	4	6
Free Methodist	3	6
Lakeshore	3	8
Southside Baptist	2	8

JUNIOR LEAGUE

	W	L
Ridge Avenue	2	0
Southside	1	1
Staers	1	1
Sprints	0	2

West Monroe Dixie Boys

STANDINGS (Through June 17)

	W	L
Ryan Chevrolet	9	2
Monroe Concrete	8	3
Confederates	5	6
Burks Truck Leasing	4	7
Paper Workers	3	7
Ouachita Federal	3	7

SCHEDULE

JUNE 23
Confederates vs. Paper Workers
Ouachita Federal vs. Ryan Chevrolet

June 24
Monroe Concrete vs. Burks Truck Leasing.
Confederates vs. Ouachita Federal

JUNE 25
Paper Workers vs. Ouachita Federal
Monroe Concrete vs. Confederates
Burks Truck Leasing vs. Ryan Chevrolet

Burk's Truck Leasing topped Ouachita Federal 10-7. Broom had a grand slam and Lockwood had two triples for the winners. Clampit went three for four for the losers.

Burk's 502 012 0-18 8
Ouachita Federal 220 110 1-7 8
WB — Hendrix and Johnston; LB — Banks and Stevens.

The Paper Workers edged Ryan Chevrolet 5-4. Moreau went two for three for the winners. Swan tripled for the losers.

Paper Workers 001 040 0-5 6 3
Ryan Chevrolet 120 010 0-4 3 1
WB — Foster and Schieffer; LB — Crawford and North.

Grambling Star Signs Cubs Pact

CHICAGO (AP) — The Chicago Cubs signed two of their draft choices Saturday and assigned them to Caldwell of the Pioneer League.

They are Elby Bushong, a 21-year-old catcher from California Western University, and Jophrey Brown, a right-handed pitcher from Grambling.

Roberta Albers Rallies To Win Amateur Meet

FORT SMITH, Ark. (AP) — Charging Roberta Albers overcame a four-hole deficit Saturday and sank pressure putts on the 35th and 36th greens to win the 36th annual Trans-Mississippi Women's Amateur Golf Tournament.

The 19-year-old blonde belter from Miami Beach, Fla., was three down going to the final nine holes but played the backside even par, while her opponent, Peggy Conley, also 19, of Spokane, Wash., was five over par.

It was a tremendous victory for Miss Albers, a sophomore at the University of Miami. She began her drive toward the one-up victory when she made a par on 28 and then sank a seven-footer for a birdie 3 on the 30th hole.

Miss Albers evened the match with a six-footer for a par on No. 31.

The two teen-age golfers then fought on even terms until the 35th hole, when Miss Conley missed a four-footer by inches and Miss Albers took a one-up advantage by sinking a three-foot put for a par.

But Miss Conley, a former Curtis Cup Golfer, applied the pressure on the final hole. She sank a four-foot putt for a par.

Miss Albers, three feet away, then tapped hers in for the title. Both girls go to Columbus, Ohio, for next week's National Collegiate, where Miss Albers will defend her title.

Brant (Bruno) Alyea of the Washington Senators hit his first major league pitch for a home run last Sept. 12. The infielder lives in Rutherford, N.J.

LET AN EXPERT HANDLE IT!
WHEEL ALIGNING AND BALANCING
NEVER PAY FOR EXTRAS

SPECIAL! 1 Week Only!
Wheels repacked, aligned
$7.50
MOST CARS
TWIN CITY TIRE
AND RECAPPING CO.
323-8177, 322-8640
Corner 6th & Grammont

Penneys
ALWAYS FIRST QUALITY
THRU SATURDAY ONLY!
PENNCRAFT® PAINTS AT REDUCED PRICES!

COMPARE PENNCRAFT® QUALITY
Penncraft paints are the finest quality . . . made for Penney's by the most reliable sources in the country. There is everything to make your work easier, your hobby more fun. Come in and see our huge selection . . . at Penney low prices!

Custom latex house paint
REG. 5.44 . . . NOW 4.44 gal.
Charge it!
Stops blistering, peeling! Whiter than white, and it stays white! Easy-to-apply. Dries insect-free in 20 minutes! Great for frame, brick, stucco. Hands and tools wash in soapy water. Hurry, this great saving this week only!

CUSTOM NON-CHALK HOUSE PAINT
Reg. 5.88 NOW
4.44 gal. Charge it!
Tough, white gloss finish won't run . . . rain can't make it streak masonry or shrubbery. Loaded with titanium, whitest pigment there is . . . non-fade film resists discoloration from industrial gases, fumes, mildew.

CUSTOM INTERIOR DRIPLESS LATEX, Reg. 4.88 NOW
3.88 gal. Charge it!
Won't drip and spatter like ordinary paints. Needs no hard stirring. Rolls or brushes on easily . . . leaves no lap marks. Dries to a washable finish in 20 minutes. Hands, tools wash clean in soapy water. 40 colors.
MATCHING SEMI-GLOSS ENAMEL Reg. 5.48 NOW 3.88
PENNEY'S MID-CITY PLAZA OPEN DAILY 9:00 A.M. TO 9:00 P.M.

Away From Home

Richard Enwright

AM-24.

In summer, the road streaks between huge white clouds which are piled one on another high into the sky. Sometimes the road skirts a black thunderstorm which looks as if a million smoke-stacks had poured their dark greyness into the pleasant afternoon.

The road starts in Atlanta and stops in New York City, and fifty years ago, no one dreamed there would be a sky road named AM-24 over which no horse would ever tread — where crossroads are marked by contrails instead of road signs.

From the white skyliner you can see farther than the horse could travel in a week. Over Virginia it speeds; and below, in the gathering afternoon, a blue mist is on the hills and ridges, and Cape May is in the distance.

If you've ever traveled AM-24 in the skyliner, you'll remember how it is near the end. Philadelphia falls behind on the left, and the land below seems to grow slowly nearer. Suddenly there is blue water and a strip of beach. If you know New Jersey, you'd know Asbury Park is just below and remember a long pier which shunts out into the water. Before the war, Glenn Miller would come to the pier, and even the waves would seem to pause and listen. Below on the left, Seabright and Sandy Hook walk along the shore. The Hook juts out into the Atlantic at the entrance of lower New York Bay. On winter days, it's cold and the water is rough. There is a loneliness about the beach and the surf and the wheeling terns which is haunting. Fog horns moan and growl, and foam rushes across the beach ahead of the wind.

But it's summer, and from skyliner you can see the Narrows through which once sailed the daring Florentine Giovanni Da Varrazano. For his valiant efforts as a French privateer, he was hanged by the Spaniards. Today his Narrows are spanned by a wraith-like bridge which you can see far up the bay.

Below, the waves are streaked silver by the strong wind which almost always blows toward the land. A little freighter struggles out to sea, its black sides glistening in the afternoon. Skyliner is near the water's surface, and you can almost see activity on the docks of the ship. There is a small fleet of fishing boats headed in with the following sea. This is always difficult because many times a huge comber will lift the stern out of the water and drive the bow deep into the foaming green wave ahead.

At the Rockaways, the waves can go farther. Along the fabled Long Island beaches are tall apartments tauntingly called "high rise," as if you couldn't see how high they rise into the sky. The Atlantic wind drives the great combers against the beach, and they try to gain entrance to the channel near Cedarhurst Island Park.

Skyliner begins a wide traffic circle, and AM-24 meets many other roads which have come from elsewhere in the world. As far as you can see is greater New York City. Directly below is Ozone Park, and out of the left window is Brooklyn. Once you could have heard the fans cheering Pete Reiser, Kirby Higby, Mickey Owen, and Leo Durocher at Ebbett's field. Now the wonderful old ball park is apartments, and the Dodgers have moved where nobody ever saw a Flatbush streetcar.

There is a vastness about New York City which can only be measured from the detachment of the sky. It's as if all other towns, cities, and people everywhere were placed down in this one area, and crisscrosssed by streets and capped by fields of high buildings. In the mist of the late day, the skyscrapers of Manhattan peer into the dark sky. On the East River, the doughty tug, "Enolan Moran," pushes an unwilling coal barge to its berth in the Bronx. Trains of the Long Island Railroad rush past the traffic, loaded with commuters, attaches, newspapers — all heading to pleasant island communities and waiting station wagons.

Houses, row on row, huddle near the airport. Wheels down, skyliner is at the end of AM-24. It passes Flushing Meadow Park where the Unisphere is all that is left of the World's Fair, crosses Rockaway Boulevard, glides over the Shore Parkway, and touches the ground.

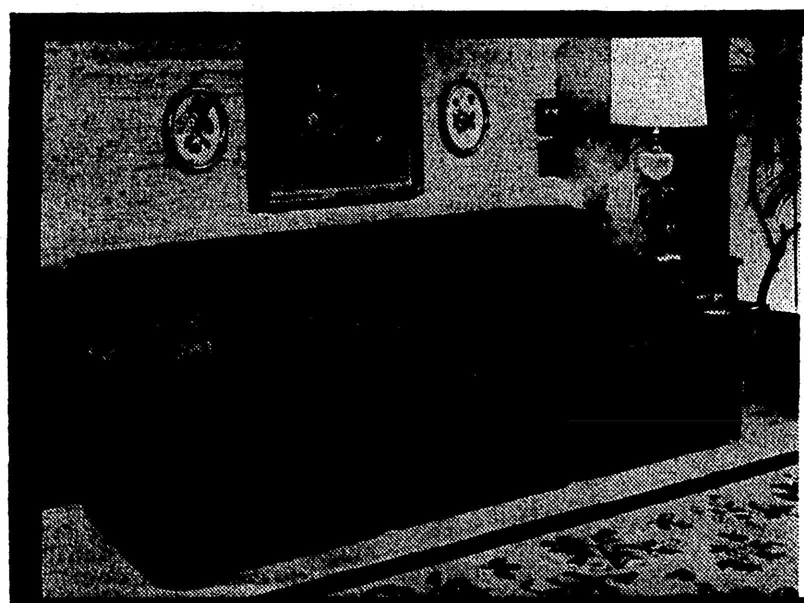

MAGNIFICENT TRADITIONAL

REG. $249.95! This sofa design has been popular for many years in fine homes everywhere. Scalloped kick pleat adds to the fashionable appearance.

$137.50

CLASSIC by KROEHLER

REG. $259.95! Beautifully textured with reversible, zippered seat cushions of foam rubber. Gleaming roller ball casters.

$169.50

FINE KROEHLER FURNITURE! ONE-OF-A-KIND

FLOOR SAMPLE SALE

In order to keep our stock fresh and always immaculate . . . we are clearing dozens of items! These are one-of-a-kind pieces from our regular stock, many below cost. . . . . not a special purchase! We assure you that they are not "shop-worn" or damaged in any way! See these and many others . . . . includng tables, chairs, and case goods. First come, first served . . . . no back-up stock on these specials!

CAPE COD CHAIR

REG. $109.95! If Early American is your preference . . . you will thrill to this great savings! Exposed solid maple wood trim, foam rubber cushions.

$61.00

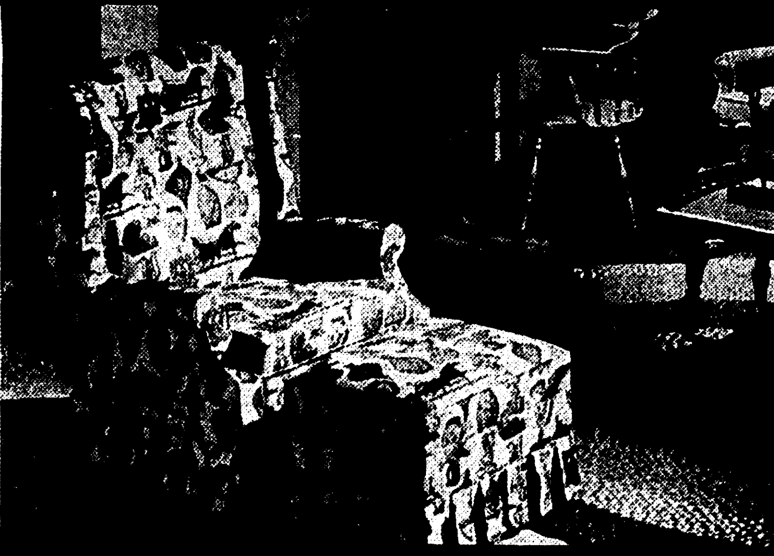

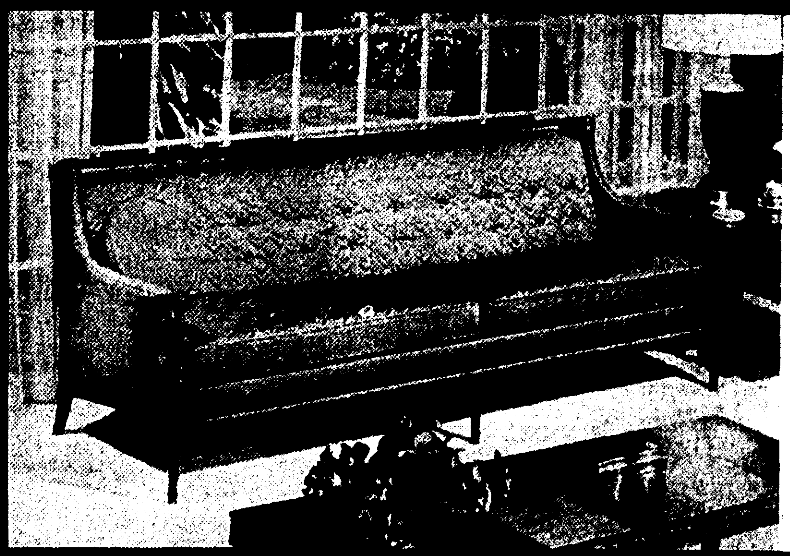

ELEGANT PROVINCIAL

REG. $183.95! Luxurious is the word for this fine sofa. Beautifully exposed wood in antique saddle finish . . . with carved detailing.

$108.95

EARLY AMERICAN STYLING

REG. $259.95! Luxurious "sleep-Hollow" foam back and arms in this Early American sofa make it one of the most comfortable ever!

$143.98

TRADITIONAL CHAIR

REG. $99.50! Comfort and good-looks only accent the savings of this lovely chair! An asset to any living room.

$59.50

A complete set by Kroehler . . . including Mr. and Mrs. Chairs and ottoman. A perfect grouping for a well furnished living room.

- **MR. CHAIR** REG. 127.50 **71.50**
- **MRS. CHAIR** REG. 122.50 **68.50**
- **OTTOMAN** REG. 46.95 **27.50**

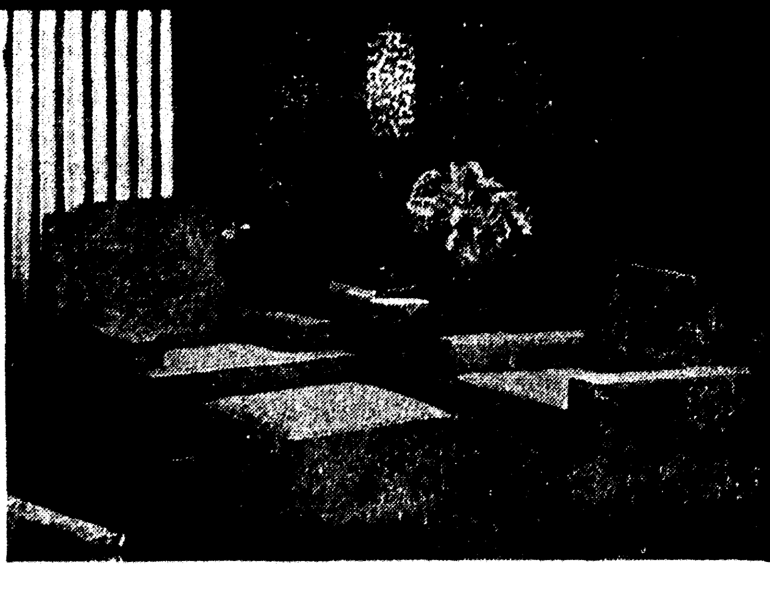

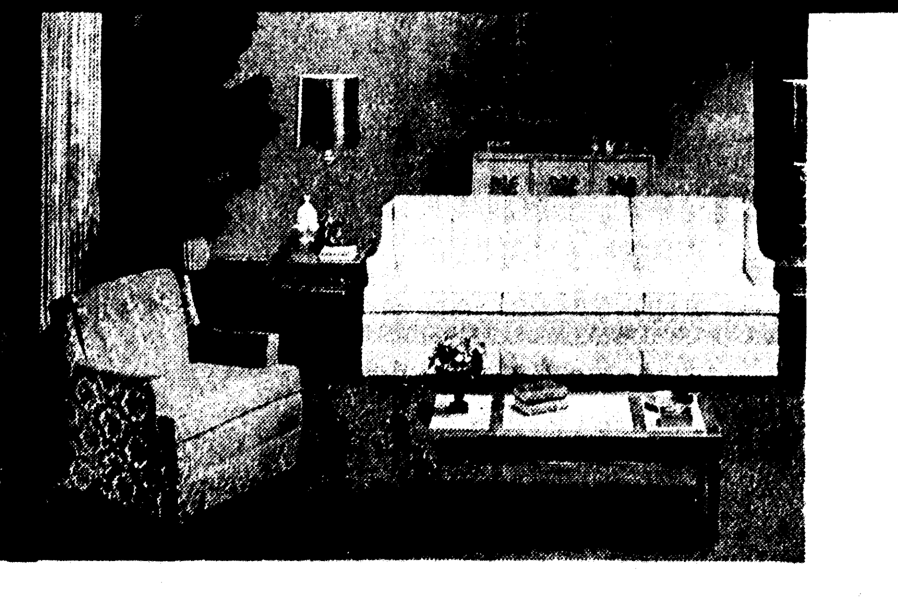

"Treasures in Traditional" is the only way to describe this exquisite sofa and matching chair. Never has such fine furniture sold for less.

- **CHAIR** REG. 119.95 **$66.00**
- **SOFA** REG. 259.95 **143.00**

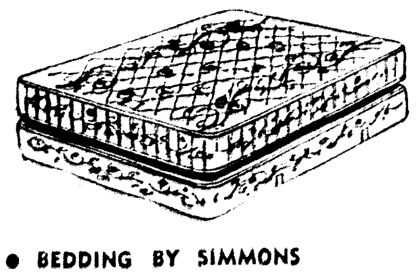

- BEDDING BY SIMMONS
- CARPET BY MASLAND

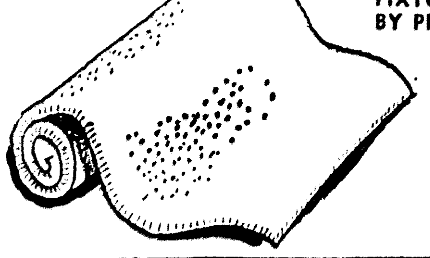

- LIGHTING FIXTURES BY PROGRESS

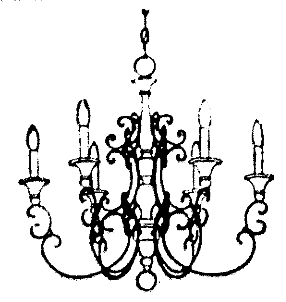

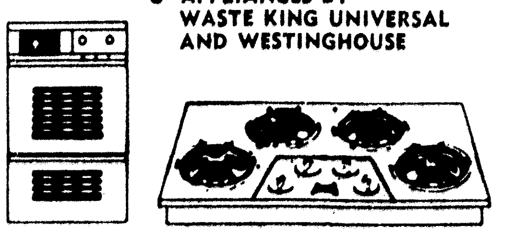

- APPLIANCES BY WASTE KING UNIVERSAL AND WESTINGHOUSE

Wayne Woods INTERIORS

USE OUR CREDIT TERMS . . . NO MONEY DOWN . . . UP TO 36 MONTHS TO PAY • OPEN EACH FRIDAY UNTIL 9:00 PM • 122 NORTH 18TH STREET, MONROE, LA.

Away From Home

Richard Enwright

AM-24.

In summer, the road streaks between huge white clouds which are piled one on another high into the sky. Sometimes the road skirts a black thunderstorm which looks as if a million smoke-stacks had poured their dark greyness into the pleasant afternoon.

The road starts in Atlanta and stops in New York City, and fifty years ago, no one dreamed there would be a sky road named AM-24 over which no horse would ever tread — where crossroads are marked by contrails instead of road signs.

From the white skyliner you can see farther than the horse could travel in a week. Over Virginia it speeds; and below, in the gathering afternoon, a blue mist is on the hills and ridges, and Cape May is in the distance.

If you've ever traveled AM-24 in the skyliner, you'll remember how it is near the end. Philadelphia falls behind on the left, and the land below seems to grow slowly nearer. Suddenly there is blue water and a strip of beach. If you know New Jersey, you'd know Asbury Park is just below and remember a long pier which shunts out into the water. Before the war, Glenn Miller would come to the pier, and even the waves would seem to pause and listen. Below on the left, Seabright and Sandy Hook walk along the shore. The Hook juts out into the Atlantic at the entrance of lower New York Bay. On winter days, it's cold and the water is rough. There is a loneliness about the beach and the surf and the wheeling terns which is haunting. Fog horns moan and growl, and foam rushes across the beach ahead of the wind.

But it's summer, and from skyliner you can see the Narrows through which once sailed the daring Florentine Giovanni Da Varrazano. For his valiant efforts as a French privateer, he was hanged by the Spaniards. Today his Narrows are spanned by a wraith-like bridge which you can see far up the bay.

Below, the waves are streaked silver by the strong wind which almost always blows toward the land. A little freighter struggles out to sea, its black sides glistening in the afternoon. Skyliner is near the water's surface, and you can almost see activity on the docks of the ship. There is a small fleet of fishing boats headed in with the following sea. This is always difficult because many times a huge comber will lift the stern out of the water and drive the bow deep into the foaming green wave ahead.

At the Rockaways, the waves can go farther. Along the fabled Long Island beaches are tall apartments tauntingly called "high rise," as if you couldn't see how high they rise into the sky. The Atlantic wind drives the great combers against the beach, and they try to gain entrance to the channel near Cedarhurst Island Park.

Skyliner begins a wide traffic circle, and AM-24 meets many other roads which have come from elsewhere in the world. As far as you can see is greater New York City. Directly below is Ozone Park, and out of the left window is Brooklyn. Once you could have heard the fans cheering Pete Reiser, Kirby Higby, Mickey Owen, and Leo Durocher at Ebbett's field. Now the wonderful old ball park is apartments, and the Dodgers have moved where nobody ever saw a Flatbush streetcar.

There is a vastness about New York City which can only be measured from the detachment of the sky. It's as if all other towns, cities, and people everywhere were placed down in this one area, and crisscrosssed by streets and capped by fields of high buildings. In the mist of the late day, the skyscrapers of Manhattan peer into the dark sky. On the East River, the doughty tug, "Enolan Moran," pushes an unwilling coal barge to its berth in the Bronx. Trains of the Long Island Railroad rush past the traffic, loaded with commuters, attaches, newspapers — all heading to pleasant island communities and waiting station wagons.

Houses, row on row, huddle near the airport. Wheels down, skyliner is at the end of AM-24. It passes Flushing Meadow Park where the Unisphere is all that is left of the World's Fair, crosses Rockaway Boulevard, glides over the Shore Parkway, and touches the ground.

MAGNIFICENT TRADITIONAL

REG. $249.95! This sofa design has been popular for many years in fine homes everywhere. Scalloped kick pleat adds to the fashionable appearance.

$137.50

CLASSIC by KROEHLER

REG. $259.95! Beautifully textured with reversible, zippered seat cushions of foam rubber. Gleaming roller ball casters.

$169.50

FINE KROEHLER FURNITURE! ONE-OF-A-KIND

FLOOR SAMPLE SALE

In order to keep our stock fresh and always immaculate . . . we are clearing dozens of items! These are one-of-a-kind pieces from our regular stock, many below cost. . . . . not a special purchase! We assure you that they are not "shop-worn" or damaged in any way! See these and many others . . . . includng tables, chairs, and case goods. First come, first served . . . . no back-up stock on these specials!

CAPE COD CHAIR

REG. $109.95! If Early American is your preference . . . you will thrill to this great savings! Exposed solid maple wood trim, foam rubber cushions.

$61.00

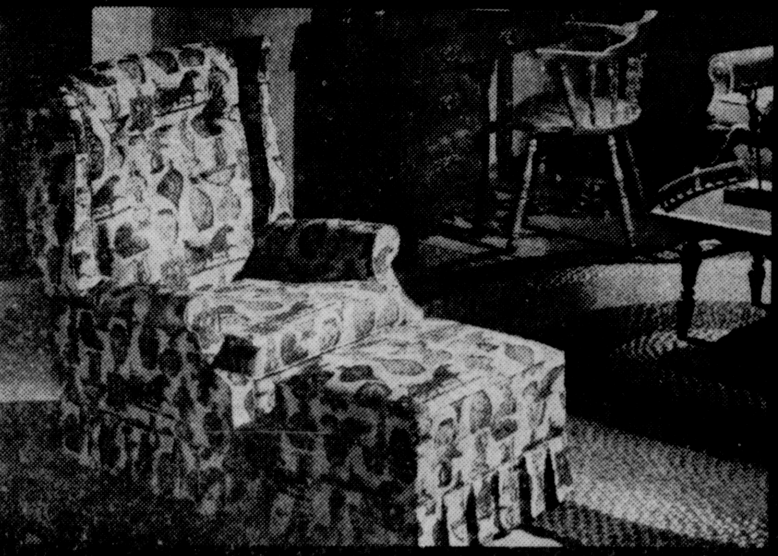

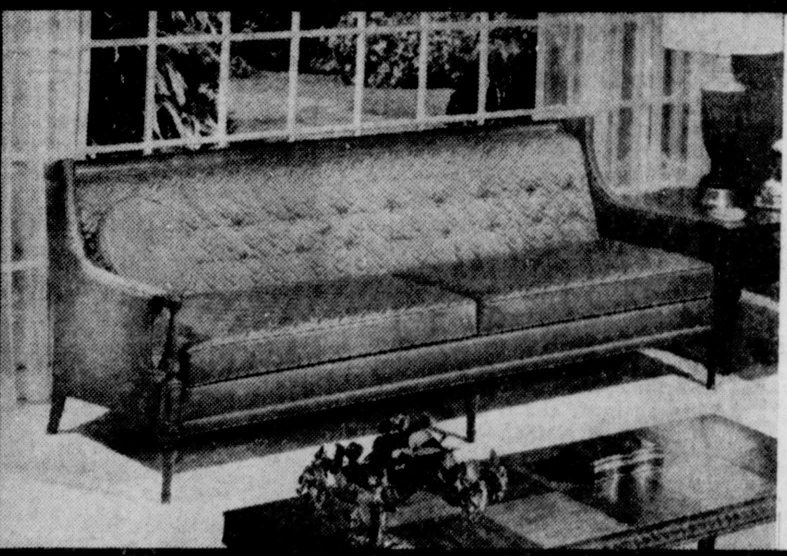

ELEGANT PROVINCIAL

REG. $183.95! Luxurious is the word for this fine sofa. Beautifully exposed wood in antique saddle finish . . . with carved detailing.

$108.95

EARLY AMERICAN STYLING

REG. $259.95! Luxurious "sleep-Hollow" foam back and arms in this Early American sofa make it one of the most comfortable ever!

$143.98

TRADITIONAL CHAIR

REG. $99.50! Comfort and good-looks only accent the savings of this lovely chair! An asset to any living room.

$59.50

A complete set by Kroehler . . . including Mr. and Mrs. Chairs and ottoman. A perfect grouping for a well furnished living room.

- MR. CHAIR REG. 127.50 71.50
- MRS. CHAIR REG. 122.50 68.50
- OTTOMAN REG. 46.95 27.50

"Treasures in Traditional" is the only way to describe this exquisite sofa and matching chair. Never has such fine furniture sold for less.

- CHAIR REG. 119.95 $66.00
- SOFA REG. 259.95 143.00

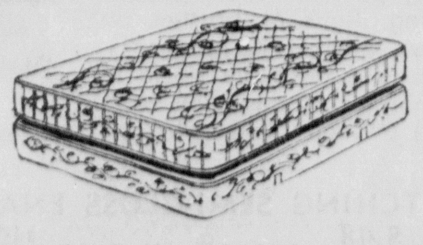

- BEDDING BY SIMMONS

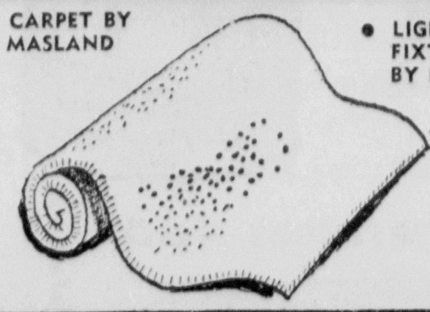

- CARPET BY MASLAND

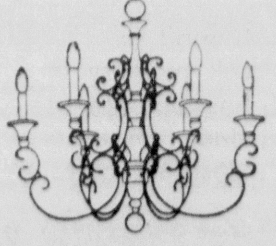

- LIGHTING FIXTURES BY PROGRESS

- APPLIANCES BY WASTE KING UNIVERSAL AND WESTINGHOUSE

Wayne Woods INTERIORS

USE OUR CREDIT TERMS . . . NO MONEY DOWN . . . UP TO 36 MONTHS TO PAY • OPEN EACH FRIDAY UNTIL 9:00 PM • 122 NORTH 18TH STREET, MONROE, LA.

The World For WOMEN

June 19, 1966

June is for Brides

Above: The St. Louis Basilica in New Orleans was scene of the noon nuptials Saturday, June 18 which united in marriage Miss Denise Marie Bezou and Charles Curtis Garretson. The bride is the daughter of Mr. and Mrs. James Francis Bezou, New Orleans and parents of the bridegroom are Mr. and Mrs. Charles Buiste Garretson, 3403 Loop Road, Monroe. Following the ceremony Mr. and Mrs. Bezou entertained at a reception in their Esplanade Ave home for the immediate families and a few close friends

At right: Miss Carol Dianne Entrican, daugher of Mrs. Nell Entrican Williams, 1618 Milton and the late Jack N. Entrican of this city, became the bride of Frank Edward Jordan Jr., son of Mr. and Mrs. Frank Jordan of Baton Rouge, on Thursday, June 16. The ceremony was performed at 6:30 p.m. in Grace Episcopal Church following which the bride's mother entertained at a reception at the Paragon Club. The couple will be at home in Baton Rouge where both plan to continue studies at Louisiana State University.

Below In a candlelight ceremony on Thursday, June 16 in Central Baptist Church, Miss Patsy Jean Antley, daughter of Mr and Mrs Austin C. Antley, 102 Rogers Road, West Monroe, became the bride of Kelton C. DuBois, son of Mr. and Mrs. Cleveland W. DuBois, 1120 Alabama St., Monroe. Lighted tapers in candle trees and baskets of white gladioli formed a background for the exchange of vows. After a short wedding trip the couple will be at home in Monroe where Mr. DuBois will graduate in August from Northeast Louisiana State College.

Above: Solemnized Saturday, June 18 in Grace Episcopal Church was the wedding of Miss Gerrie Elizabeth Frasier, daughter of Mr. and Mrs. Gerald Frasier, 1009 Auburn Avenue, to Carlos Ray Begley, Monroe, son of Mr. and Mrs. Carlos Begley, Baton Rouge. A reception followed at Highland Park Country Club. After a wedding trip to Hot Springs, Ark., the couple will be at home at 4310 Bon Aire Drive in Monroe, where Mr. Begley is a senior at Northeast Louisiana State College. The bride is a May graduate of Northeast.

Below: The bayou home of Mr. and Mrs. Frank Leon Harmon, 301 Lakeshore Drive, was the scene Saturday, June 18 for the wedding of their daughter, Miss Eleanor Lee Harmon and James Duke Daniels. The bridegroom is the son of the late Mr. and Mrs James Duke Daniels of Greenville, South Carolina. Families of the couple witnessed the double ring ceremony at 10 a.m. which was followed by a garden reception. The couple will be at home in New Orleans where both are employed. Mrs. Daniels graduated from Northeast Louisiana State College where she served as president of Phi Mu social sorority and is listed in Who's Who in American Colleges and Universities. A graduate of Clemson University, Mr. Daniels has done graduate work at Tulane.

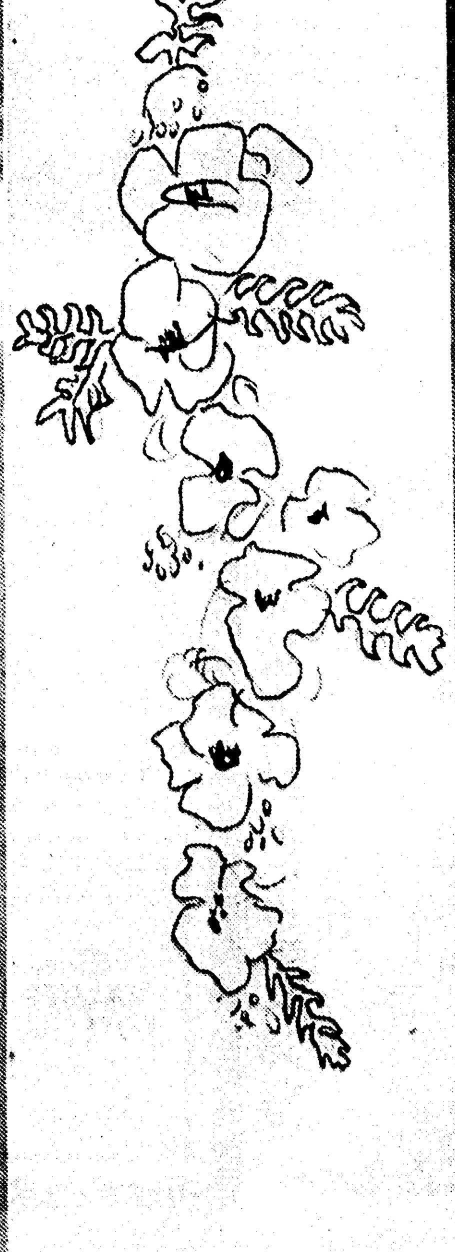

The World For WOMEN

June 19, 1966

June is for Brides

Above: The St. Louis Basilica in New Orleans was scene of the noon nuptials Saturday, June 18 which united in marriage Miss Denise Marie Bezou and Charles Curtis Garretson. The bride is the daughter of Mr. and Mrs. James Francis Bezou, New Orleans and parents of the bridegroom are Mr. and Mrs. Charles Buiste Garretson, 3403 Loop Road, Monroe. Following the ceremony Mr. and Mrs. Bezou entertained at a reception in their Esplanade Ave. home for the immediate families and a few close friends.

At right: Miss Carol Dianne Entrican, daugher of Mrs. Nell Entrican Williams, 1618 Milton and the late Jack N. Entrican of this city, became the bride of Frank Edward Jordan Jr., son of Mr. and Mrs. Frank Jordan of Baton Rouge, on Thursday, June 16. The ceremony was performed at 6:30 p.m. in Grace Episcopal Church following which the bride's mother entertained at a reception at the Paragon Club. The couple will be at home in Baton Rouge where both plan to continue studies at Louisiana State University.

Below: In a candlelight ceremony on Thursday, June 16 in Central Baptist Church, Miss Patsy Jean Antley, daughter of Mr. and Mrs. Austin C. Antley, 102 Rogers Road, West Monroe, became the bride of Kelton C. DuBois, son of Mr. and Mrs. Cleveland W. DuBois, 1120 Alabama St., Monroe. Lighted tapers in candle trees and baskets of white gladioli formed a background for the exchange of vows. After a short wedding trip the couple will be at home in Monroe where Mr. DuBois will graduate in August from Northeast Louisiana State College.

Above: Solemnized Saturday, June 18 in Grace Episcopal Church was the wedding of Miss Gerrie Elizabeth Frasier, daughter of Mr. and Mrs. Gerald Frasier, 1009 Auburn Avenue, to Carlos Ray Begley, Monroe, son of Mr. and Mrs. Carlos Begley, Baton Rouge. A reception followed at Highland Park Country Club. After a wedding trip to Hot Springs, Ark., the couple will be at home at 4310 Bon Aire Drive in Monroe, where Mr. Begley is a senior at Northeast Louisiana State College. The bride is a May graduate of Northeast.

Below: The bayou home of Mr. and Mrs. Frank Leon Harmon, 301 Lakeshore Drive, was the scene Saturday, June 18 for the wedding of their daughter, Miss Eleanor Lee Harmon and James Duke Daniels. The bridegroom is the son of the late Mr. and Mrs. James Duke Daniels of Greenville, South Carolina. Families of the couple witnessed the double ring ceremony at 10 a.m. which was followed by a garden reception. The couple will be at home in New Orleans where both are employed. Mrs. Daniels graduated from Northeast Louisiana State College where she served as president of Phi Mu social sorority and is listed in Who's Who in American Colleges and Universities. A graduate of Clemson University, Mr. Daniels has done graduate work at Tulane.

MRS. RALPH BERNARD ARMSTRONG

Gabriella Rossi-Espagnet Bride Of Ralph B. Armstrong

Our Lady of Lourdes Catholic Church in New Orleans was scene of Nuptial Mass at 11 a.m. June 4 which united in marriage Miss Gabriella Rossi - Espagnet, and Ralph Bernard Armstrong. The bride is the daughter of Dr. and Mrs. Alessandro Rossi - Espagnet of Rome, Italy and New Orleans and parents of the bridegroom are Dr. and Mrs. Ralph T. Armstrong of Monroe.

All white floral arrangements were used on the altars where the ceremony was performed by the Rev. Joseph Lorio. At conclusion of the mass a congratulatory cablegram was read from Pope Paul.

Given in marriage by her father the bride wore a full length gown of white linen, featuring an A - line skirt and empire bodice with short sleeves of Alencon lace. A chapel train fell from the shoulders. A coronet of matching lace held in place her fingertip veil of silk, illusion and the bride carried a spray bouquet of gardenias and stephanotis.

Miss Ruth Anne Armstrong, Monroe, sister of the groom, served as maid of honor. Bridesmaids were Miss Lisette Marie Derbes, Miss Amelia Helene Garrison, Miss Brenda Barr Gooch, Miss Ellen Claire Hughes and Miss Susan Priscilla Summers, all of New Orleans. Their floor length gowns of canary yellow linen featured an empire silhouette with double Kabuki sleeves of white embroidery. Coronets of white daisies formed their headpieces and matched their colonial nosegays.

Junior bridesmaid was Miss Mary Gayle Armstrong, sister of the groom and flower girls were Laura Rossi - Espagnet, sister of the bride and Susan Faye Armstrong, sister of the groom. They wore long frocks of white batiste with high waistlines and collars of white lace. Their coronets and bouquets were of yellow daisies.

Raymond Alton Armstrong, Monroe, attended his brother as best man and ushers were Gianfranco Rossi - Espagnet, Rome, Italy, brother of the bride; Dean Forester Echols, New Orleans; George Grant Roane III, Houston, Texas; Warren Fisher Taylor Jr., Monroe and Lionel Franklin Price, New Orleans. Ring bearer was Giuseppe Rossi - Espagnet, brother of the bride.

For her daughter's wedding Mrs. Rossi - Espagnet wore a dress and coat ensemble of white and light blue brocade, with white accessories and a white orchid corsage. Mrs. Armstrong chose a mauve pink knit of silk and linen, embroidered at the hip with white bugle beads. Her hat was of aqua leaves with mauve velvet roses and she wore matching shoes and a corsage of pink sweetheart roses.

The bride's parents were hosts at a reception following the ceremony at a Vieux Carre Center. Floral arrangements of gardenias and green foliage decorated the bride's table.

For travel when the couple left on a wedding trip to Nassau, the bride was wearing a white and green Melange silk dress topped by a green linen coat. The couple will be at home in New Orleans. The bride will be a junior this fall at Newcomb College where she is a member of Pi Beta Phi sorority. Mr. Armstrong is a senior medical student at Tulane University where he is a member of Phi Delta Theta and Nu Sigma Nu medical fraternity. He was treasurer this year of his medical school class and is a member of Owl Club.

Among out - of - town guests were Miss Lilia Dorizzotti, Rome, Italy; Mr. and Mrs. Aristides Armstrong and grandson, Raul of Ponce, Puerto Rico; Mrs. Charles Wilkins and Mrs. Lila King Breard, Monroe, Max Summerville, Bastrop and Mr. and Mrs. Bernard Whetstone, Martha and Rebecca from El Dorado, Ark.

Garden Reception Follows Daniels-Harmon Home Wedding

The bayou home of Mr. and Mrs. Frank Leon Harmon, 301 Lakeshore Drive, was the scene Saturday, June 18 for the wedding of their daughter, Miss Eleanor Lee Harmon and James Duke Daniels. He is the son of the late Mr. and Mrs. James Duke Daniels, Greenville, South Carolina. Families of the couple witnessed the double ring ceremony at 10 a.m.

In the living room overlooking the bayou an antique walnut breakfront filled with a massive arrangement of white stock, majestic daisies and candytuft on a silver base, illuminated by indirect lighting formed an improvised altar for the exchange of vows.

Southern smilax outlined the open doors of the breakfront before which was a white satin prie dieu where the couple knelt for prayer. The piano held an arrangement of magnolia foliage and white sugar wedding bells. Rev. Vester Headrick officiated at the ceremony and traditional nuptial music was provided by Miss Ellen Clair Walker, pianist.

Escorted by her father the bride was wearing a three piece ensemble of textured dacron knit featuring sleeveless shell and jacket with cutaway collar and elbow sleeves. A tiny veiled open crown straw hat, white kid gloves, white reptile shoes and small pearl earrings completed her attire. She carried an old fashioned nosegay of white daisies and miniature ivy.

Mrs. Robert Cole Baxter of Orange, Texas attended her sister as matron of honor. She wore a yellow silk model with matching accessories and carried a nosegay of yellow daisies with a shower of green satin streamers and tiny English ivy.

Serving as best man was Dr. Tom Pat Roberson of Mansfield. Frank Harmon, brother of the bride, seated guests as they arrived.

For her daughter's wedding Mrs. Harmon chose an aqua linen sheath with matching accessories and a corsage of Estereed daisies and lilies of the valley.

RECEPTION

At 10:30 a.m. the bride's parents entertained at a garden reception. Mrs. Frank Francis greeted guests at the entrance to the Harmon home which was marked with wedding bells, white streamers and red carpet. In the entrance hall an arrangement of magnolias in a silver container formed a background for the receiving line.

The bride's book, presided over by Miss Joyce Mullins, was placed on an antique spool cabinet ornamented by candytuft and daisies in an antique silver candelabra epergne.

Assisting with courtesies were Mrs. Daniel Dupree in the living room and on the outside terraces, Mrs. Roderick Hickman, Mrs. Dale R. Bedgood, Mrs. J. H. Alford, Mrs. Wilford Smith, Mrs. Hugh Hyman, Miss Becky Wood, Mrs. R. W. Wood and Miss Pam Rudisill.

Refreshment tables were set up on the lawn. The bride's table was covered with an heirloom linen cutwork cloth and held an arrangement of Estereed daisies and white candytuft. The tiered bride's cake, garlanded with yellow roses, was served by Mrs. Robert Calvert of Rayville. Mrs. Roy Glen Little served the groom's cake and presiding at the punch bowl were Mrs. Richard Aycock of New Orleans and Miss Cecilia Bland of Sulphur.

Miss Danelle Dupree distributed rice bags of yellow net from a white rice bag tree. Mrs. B. B. Seale also assisted in the cour tesies.

Mrs. Daniels graduated from Neville high school and Northeast Louisiana State College where she served as president of Phi Mu social sorority, was a member of Senior Board and is listed in Who's Who among students in American Colleges and Universities. A graduate of Clemson University, Mr. Daniels has done graduate study at Tulane.

For travel when the couple left on a short trip the bride wore her wedding suit with a lime green breton banded in matching chiffon, and a corsage of yellow cymbidium orchids. The couple will be at home in New Orleans where both are employed by Geophysical Service Inc.

Fitness Break Benefits Workers

ANNAPOLIS, Md. (UPI) — The Board of Public Works here gives its workers a 10 - minute physical fitness break each working day.

Controller Louis L. Goldstein said coffee soft drink breaks put on fat. "It's time we have something to take it off," he added. The workers are supposed to spend the 10 minutes doing exercises to trim waistlines and tone muscles.

MISS LYNDA FAYE CARPENTER

Lynda Faye Carpenter To Wed C. W. Rousseau Jr. In August

Engagement of Miss Lynda Faye Carpenter, daughter of Mrs. John Thomas Carpenter Jr., and the late Mr. Carpenter of Bastrop to Chester William Rousseau Jr., of Monroe, is announced by her mother. The future bridegroom is the son of Mrs. Chester William Rousseau Sr., and the late Mr. Rousseau, Joplin, Missouri, formerly of West Monroe.

The wedding is planned for Saturday, August 6 at 3 p.m. in Memorial Methodist Church, Bastrop, Rev. Abe Conerly will officiate.

Miss Carpenter has chosen Miss Virginia Heard of Upper Nyack, New York, to serve as her maid of honor. Selected as bridesmaids are Mrs. Jerry Richard Lynn of Bastrop and Mrs. Don Richard Sepulvado of Jonesboro, sister of the future groom.

Richard Charles Rousseau of West Monroe has been named to serve his brother as best man. Ushers will be Terry Martin and David Stone, both of Monroe.

The bride - elect is the granddaughter of Mrs. Joseph William Moore and the late Mr. Moore and the late Mr. and Mrs. John Thomas Carpenter, all of Bastrop. She was graduated from Bastrop high school and from Northeast Louisiana State College where she was a member of Student Louisiana Teachers Association. Miss Carpenter is presently on the faculty of A. L. Smith elementary school.

Mr. Rousseau is descended from the late Mr. and Mrs. Alfred L. Anderson of Fort Dodge, Iowa and the late Mr. and Mrs. Charles Rousseau of Green Bay, Wisc. A graduate of Neville high school he is presently attending Northeast Louisiana State College majoring in business administration. He is a member of Kappa Alpha Order.

Following their marriage the couple will reside in Monroe.

AN AUGUST 13 wedding is planned by Miss Shirley Kay McKinnie and Arthur Edward Spearman, whose engagement is announced by her parents, Mr. and Mrs. Bonnie McKinnie of Linville. He is the son of Mr. and Mrs. A. P. Spearman of Crowville. The wedding will be performed at 3 p.m. in Liberty Baptist Church, Linville. Miss McKinnie will graduate next January from Northeast Louisiana State College where her fiance is a junior.

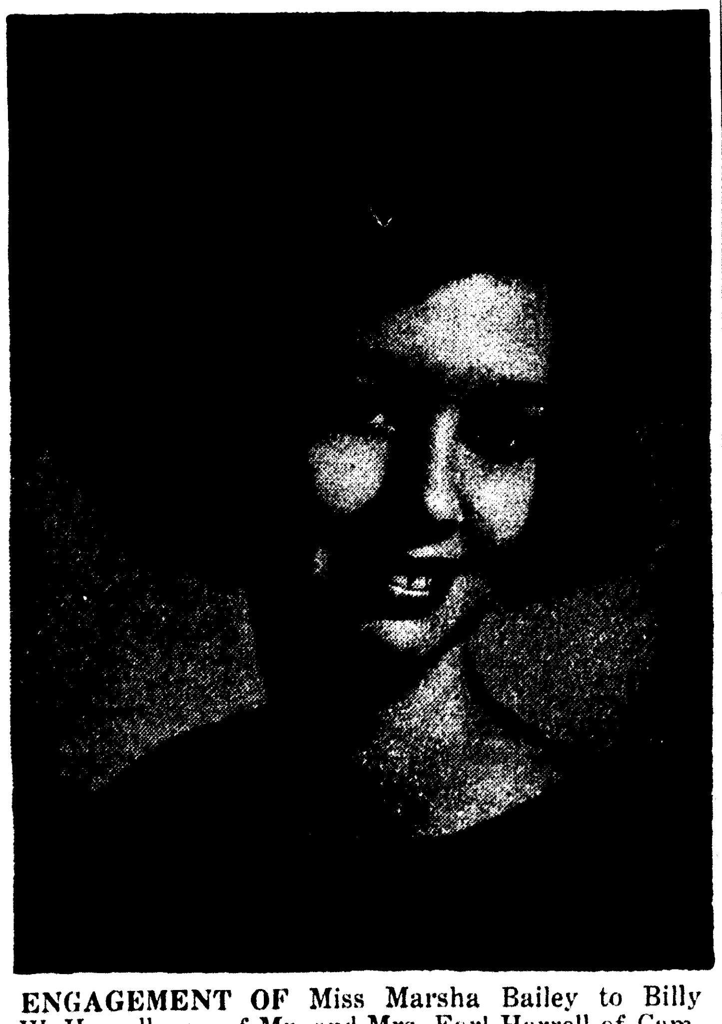

ENGAGEMENT OF Miss Marsha Bailey to Billy W. Harrell, son of Mr. and Mrs. Earl Harrell of Camden, Ark., is announced by her parents, Mr. and Mrs. F. C. Bailey of El Dorado, Ark. The wedding will be solemnized August 12 in College Avenue Church of Christ in El Dorado. Miss Bailey, who attended Harding College, was graduated from Southern State College and teaches at Yocum Elementary school in El Dorado. Mr. Harrell graduated from Southern State College and is associated with a Little Rock firm.

Continuing Our . . .

Anniversary SALE

A WORLD OF BEAUTIFUL THINGS
ALL PRICED TO SAVE YOU MONEY!
(Many Items Going For Below Cost)

isa
- accents arts
- 1806 n. 3rd st. monroe, la.
- 387-0179

OPEN DAILY 9 AM 'TIL 5 PM

LIQUIDATION SALE CONTINUES

Spring, Summer & Fall Fabrics Going At BELOW COST

- Gabardine
- Wash & Wear
- Cotton

45" WIDE 2 Yds. $1

Plus Too Many Others To List . . . Come In and Browse.

the FABRIC MART & KNIT SHOP

1207 Cypress 322-5981 West Monroe

Portrait Special

GROSS STUDIO

Monroe's Favorite Portrait Studio

—YOUR CHOICE—

Large 16x20 Life-Size Portrait only 1.98 (with this ad)

—or—

Beautiful 11x14 Silvertone Portrait only 1.00 (with this ad)

Selection of Proofs

Minors must be accompanied by a parent

Good Thru Saturday, July 2nd
No Appointment Necessary

Limit one special per family each six months unless additional portraits are ordered.

809 North 4th (FREE PARKING AT OUR DOOR) Half Block North of Louisville

REPEAT OF A SELL-OUT

DeSIARD . . . CORNER WALNUT

Style Shop

lay-away COAT event

For this special event we bring you this fabulous June

SALE of NATURAL MINK TRIMMED COATS

Coats Will Be Higher In Fall

$50

$5 Will hold your choice in layaway

Choose from Natural Mink on Worumba & Forstmann Wools
- Butter Beige/Natural Pastel
- Black/White Dyed Mink
- White/White Dyed Mink
- Wild Rice or Beige/Norwegian Natural Blue Fox
- Put in Layaway 'Til Fall
- Beige/Natural Ranch Mink

- Fur Products Labeled to show country of origin of imported furs

Sizes 4 thru 16
16½ thru 22½

CLEARANCE SUMMER HATS

1 Group VALUES TO $8.00 $3

1 Group VALUES TO $12.00 $4

1 Group VALUES TO $16.00 $5

OTHERS—ONE OF A KIND ⅓ TO ½ OFF

MRS. RALPH BERNARD ARMSTRONG

Gabriella Rossi-Espagnet Bride Of Ralph B. Armstrong

Our Lady of Lourdes Catholic Church in New Orleans was scene of Nuptial Mass at 11 a.m. June 4 which united in marriage Miss Gabriella Rossi - Espagnet, and Ralph Bernard Armstrong. The bride is the daughter of Dr. and Mrs. Alessandro Rossi - Espagnet of Rome, Italy and New Orleans and parents of the bridegroom are Dr. and Mrs. Ralph T. Armstrong of Monroe.

All white floral arrangements were used on the altars where the ceremony was performed by the Rev. Joseph Lorio. At conclusion of the mass a congratulatory cablegram was read from Pope Paul.

Given in marriage by her father the bride wore a full length gown of white linen, featuring an A - line skirt and empire bodice with short sleeves of Alencon lace. A chapel train fell from the shoulders. A coronet of matching lace held in place her fingertip veil of silk, illusion and the bride carried a spray bouquet of gardenias and stephanotis.

Miss Ruth Anne Armstrong, Monroe, sister of the groom, served as maid of honor. Bridesmaids were Miss Lisette Marie Derbes, Miss Amelia Helene Garrison, Miss Brenda Barr Gooch, Miss Ellen Claire Hughes and Miss Susan Priscilla Summers, all of New Orleans. Their floor length gowns of canary yellow linen featured an empire silhouette with double Kabuki sleeves of white embroidery. Coronets of white daisies formed their headpieces and matched their colonial nosegays.

Junior bridesmaid was Miss Mary Gayle Armstrong, sister of the groom and flower girls were Laura Rossi - Espagnet, sister of the bride and Susan Faye Armstrong, sister of the groom. They wore long frocks of white batiste with high waistlines and collars of white lace. Their coronets and bouquets were of yellow daisies.

Raymond Alton Armstrong, Monroe, attended his brother as best man and ushers were Gianfranco Rossi - Espagnet, Rome, Italy, brother of the bride; Dean Forester Echols, New Orleans; George Grant Roane III, Houston, Texas; Warren Fisher Taylor Jr., Monroe and Lionel Franklin Price, New Orleans. Ring bearer was Giuseppe Rossi - Espagnet, brother of the bride.

For her daughter's wedding Mrs. Rossi - Espagnet wore a dress and coat ensemble of white and light blue brocade, with white accessories and a white orchid corsage. Mrs. Armstrong chose a mauve pink knit of silk and linen, embroidered at the hip with white bugle beads. Her hat was of aqua leaves with mauve velvet roses and she wore matching shoes and a corsage of pink sweetheart roses.

The bride's parents were hosts at a reception following the ceremony at a Vieux Carre Center. Floral arrangements of gardenias and green foliage decorated the bride's table.

For travel when the couple left on a wedding trip to Nassau, the bride was wearing a white and green Melange silk dress topped by a green linen coat. The couple will be at home in New Orleans. The bride will be a junior this fall at Newcomb College where she is a member of Pi Beta Phi sorority. Mr. Armstrong is a senior medical student at Tulane University where he is a member of Phi Delta Theta and Nu Sigma Nu medical fraternity. He was treasurer this year of his medical school class and is a member of Owl Club.

Among out - of - town guests were Miss Lilia Dorizzotti, Rome, Italy; Mr. and Mrs. Aristides Armstrong and grandson, Raul of Ponce, Puerto Rico; Mrs. Charles Wilkins and Mrs. Lila King Breard, Monroe, Max Summerville, Bastrop and Mr. and Mrs. Bernard Whetstone, Martha and Rebecca from El Dorado, Ark.

Garden Reception Follows Daniels-Harmon Home Wedding

The bayou home of Mr. and Mrs. Frank Leon Harmon, 301 Lakeshore Drive, was the scene Saturday, June 18 for the wedding of their daughter, Miss Eleanor Lee Harmon and James Duke Daniels. He is the son of the late Mr. and Mrs. James Duke Daniels, Greenville, South Carolina. Families of the couple witnessed the double ring ceremony at 10 a.m.

In the living room overlooking the bayou an antique walnut breakfront filled with a massive arrangement of white stock, majestic daisies and candytuft on a silver base, illuminated by indirect lighting formed an improvised altar for the exchange of vows.

Southern smilax outlined the open doors of the breakfront before which was a white satin prie dieu where the couple knelt for prayer. The piano held an arrangement of magnolia foliage and white sugar wedding bells. Rev. Vester Headrick officiated at the ceremony and traditional nuptial music was provided by Miss Ellen Clair Walker, pianist.

Escorted by her father the bride was wearing a three piece ensemble of textured dacron knit featuring sleeveless shell and jacket with cutaway collar and elbow sleeves. A tiny veiled open crown straw hat, white kid gloves, white reptile shoes and small pearl earrings completed her attire. She carried an old fashioned nosegay of white daisies and miniature ivy.

Mrs. Robert Cole Baxter of Orange, Texas attended her sister as matron of honor. She wore a yellow silk model with matching accessories and carried a nosegay of yellow daisies with a shower of green satin streamers and tiny English ivy.

Serving as best man was Dr. Tom Pat Roberson of Mansfield. Frank Harmon, brother of the bride, seated guests as they arrived.

For her daughter's wedding Mrs. Harmon chose an aqua linen sheath with matching accessories and a corsage of Esterreed daisies and lilies of the valley.

RECEPTION

At 10:30 a.m. the bride's parents entertained at a garden reception. Mrs. Frank Francis greeted guests at the entrance to the Harmon home which was marked with wedding bells, white streamers and red carpet. In the entrance hall an arrangement of magnolias in a silver container formed a background for the receiving line.

The bride's book, presided over by Miss Joyce Mullins, was placed on an antique spool cabinet ornamented by candytuft and daisies in an antique silver candelabra epergne.

Assisting with courtesies were Mrs. Daniel Dupree in the living room and on the outside terraces, Mrs. Roderick Hickman, Mrs. Dale R. Bedgood, Mrs. J. H. Alford, Mrs. Wilford Smith, Mrs. Hugh Hyman, Miss Becky Wood, Mrs. R. W. Wood and Miss Pam Rudisill.

Refreshment tables were set up on the lawn. The bride's table was covered with an heirloom linen cutwork cloth and held an arrangement of Esterreed daisies and white candytuft. The tiered bride's cake, garlanded with yellow roses, was served by Mrs. Robert Calvert of Rayville. Mrs. Roy Glen Little served the groom's cake and presiding at the punch bowl were Mrs. Richard Aycock of New Orleans and Miss Cecilia Bland of Sulphur.

Miss Danelle Dupree distributed rice bags of yellow net from a white rice bag tree. Mrs. B. B. Seale also assisted in the cour tesies.

Mrs. Daniels graduated from Neville high school and Northeast Louisiana State College where she served as president of Phi Mu social sorority, was a member of Senior Board and is listed in Who's Who among students in American Colleges and Universities. A graduate of Clemson University, Mr. Daniels has done graduate study at Tulane.

For travel when the couple left on a short trip the bride wore her wedding suit with a lime green breton banded in matching chiffon, and a corsage of yellow cymbidium orchids. The couple will be at home in New Orleans where both are employed by Geophysical Service Inc.

Fitness Break Benefits Workers

ANNAPOLIS, Md. (UPI) — The Board of Public Works here gives its workers a 10 - minute physical fitness break each working day.

Controller Louis L. Goldstein said coffee soft drink breaks put on fat. "It's time we have something to take it off," he added. The workers are supposed to spend the 10 minutes doing exercises to trim waistlines and tone muscles.

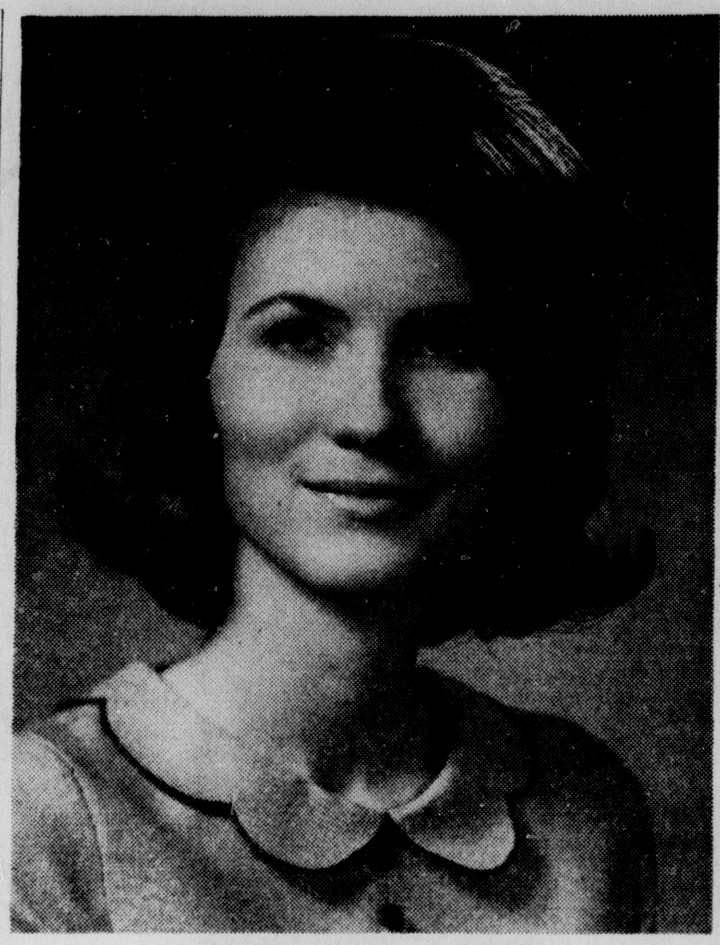

MISS LYNDA FAYE CARPENTER

Lynda Faye Carpenter To Wed C. W. Rousseau Jr. In August

Engagement of Miss Lynda Faye Carpenter, daughter of Mrs. John Thomas Carpenter Jr., and the late Mr. Carpenter of Bastrop to Chester William Rousseau Jr., of Monroe, is announced by her mother. The future bridegroom is the son of Mrs. Chester William Rousseau Sr., and the late Mr. Rousseau, Joplin, Missouri, formerly of West Monroe.

The wedding is planned for Saturday, August 6 at 3 p.m. in Memorial Methodist Church, Bastrop, Rev. Abe Conerly will officiate.

Miss Carpenter has chosen Miss Virginia Heard of Upper Nyack, New York, to serve as her maid of honor. Selected as bridesmaids are Mrs. Jerry Richard Lynn of Bastrop and Mrs. Don Richard Sepulvado of Jonesboro, sister of the future groom.

Richard Charles Rousseau of West Monroe has been named to serve his brother as best man. Ushers will be Terry Martin and David Stone, both of Monroe.

The bride - elect is the granddaughter of Mrs. Joseph William Moore and the late Mr. Moore and the late Mr. and Mrs. John Thomas Carpenter, all of Bastrop. She was graduated from Bastrop high school and from Northeast Louisiana State College where she was a member of Student Louisiana Teachers Association. Miss Carpenter is presently on the faculty of A. L. Smith elementary school.

Mr. Rousseau is descended from the late Mr. and Mrs. Alfred L. Anderson of Fort Dodge, Iowa and the late Mr. and Mrs. Charles Rousseau of Green Bay, Wisc. A graduate of Neville high school he is presently attending Northeast Louisiana State College majoring in business administration. He is a member of Kappa Alpha Order.

Following their marriage the couple will reside in Monroe.

AN AUGUST 13 wedding is planned by Miss Shirley Kay McKinnie and Arthur Edward Spearman, whose engagement is announced by her parents, Mr. and Mrs. Bonnie McKinnie of Linville. He is the son of Mr. and Mrs. A. P. Spearman of Crowville. The wedding will be performed at 3 p.m. in Liberty Baptist Church, Linville. Miss McKinnie will graduate next January from Northeast Louisiana State College where her fiance is a junior.

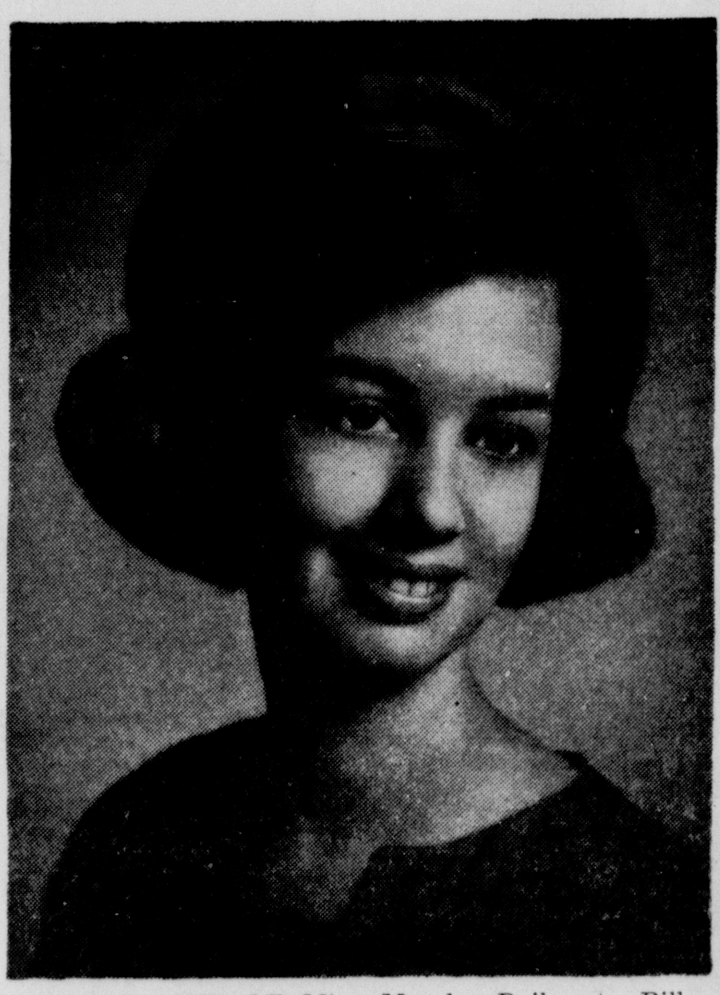

ENGAGEMENT OF Miss Marsha Bailey to Billy W. Harrell, son of Mr. and Mrs. Earl Harrell of Camden, Ark., is announced by her parents, Mr. and Mrs. F. C. Bailey of El Dorado, Ark. The wedding will be solemnized August 12 in College Avenue Church of Christ in El Dorado. Miss Bailey, who attended Harding College, was graduated from Southern State College and teaches at Yocum Elementary school in El Dorado. Mr. Harrell graduated from Southern State College and is associated with a Little Rock firm.

LIQUIDATION SALE CONTINUES
Spring, Summer & Fall Fabrics
Going At BELOW COST
• Gabardine
• Wash & Wear Cotton
45" WIDE 2 Yds. $1
Plus Too Many Others To List . . . Come In and Browse.
the FABRIC MART & KNIT SHOP
1207 Cypress 322-5981 West Monroe

Continuing Our . . .
Anniversary SALE
A WORLD OF BEAUTIFUL THINGS ALL PRICED TO SAVE YOU MONEY!
(Many Items Going For Below Cost)
• accents arts
• 1806 n. 3rd st. monroe, la.
• 387-0179
OPEN DAILY 9 AM 'TIL 5 PM

REPEAT OF A SELL-OUT
DeSIARD . . . CORNER WALNUT
Style Shop
lay-away COAT event

For this special event we bring you this fabulous June
SALE of NATURAL MINK TRIMMED COATS
Coats Will Be Higher In Fall
$50
$5 Will hold your choice in layaway
Choose from Natural Mink on Worumba & Forstmann Wools
• Butter Beige/Natural Pastel
• Black/White Dyed Mink
• White/White Dyed Mink
• Wild Rice or Beige/Norwegian Natural Blue Fox
• Put in Layaway 'Til Fall
• Beige/Natural Ranch Mink
• Fur Products Labeled to show country of origin of imported furs
Sizes 4 thru 16
16½ thru 22½
CLEARANCE SUMMER HATS
1 Group VALUES TO $8.00 $3
1 Group VALUES TO $12.00 $4
1 Group VALUES TO $16.00 $5
OTHERS–ONE OF A KIND ⅓ TO ½ OFF

Selection of Proofs
Minors must be accompanied by a parent
Portrait Special
GROSS STUDIO
Monroe's Favorite Portrait Studio
—YOUR CHOICE—
Large 16x20 Life-Size Portrait only 1.98 (with this ad)
—or—
Beautiful 11x14 Silvertone Portrait only 1.00 (with this ad)
Good Thru Saturday, July 2nd
No Appointment Necessary
Limit one special per family each six months unless additional portraits are ordered.
809 North 4th (FREE PARKING AT OUR DOOR) Half Block North of Louisville

MRS. ARTHUR GORDON JONES

Dorothy Jane Riche Weds Lt. Jones In Home Ceremony

Miss Dorothy Jane Riche of Houston, Texas, daughter of Col. (Ret.) and Mrs. Hulon H. Riche, became the bride of Lt. Arthur Gordon Jones of Craig Air Force Base, Alabama, in an afternoon ceremony Saturday, June 11 at her parent's home in West Monroe. Lt. Jones is the son of Mrs. Helen Jones of Baton Rouge and Clyde Jones of Fayetteville, N. C.

Rev. Norville Marshall of the First Baptist Church in Monroe, officiated at the double ring ceremony. Burning white tapers in wrought iron candelabra draped with greenery, flanked by fan shaped arrangements of white stock formed a background for the exchange of vows.

Candles were lighted by Charles Riche, brother of the bride.

Given in marriage by her father the bride was wearing a gown of white silk which featured lace panels extending from the neckline to the hem. She carried a colonial nosegay of feathered chrysanthemums and valley lilies centered with a white orchid.

Miss Carol Cutrer of Bogalusa, the bride's only attendant, wore a gown of pale yellow batiste and carried a nosegay of yellow roses.

Robert Reeves of Austin, Texas, served as best man and ushers were Thomas Whitehead of Zachary, cousin of the groom and William Robinson, Baton Rouge, cousin of the bride.

Mrs. Riche wore for the occasion a dress of mint green tucked voile with matching accessories and a yellow orchid corsage. Mrs. Jones chose a beige lace model with bone accessories and a corsage of yellow orchids.

A reception followed in the home at which Miss Judy Harwell of Houston, had charge of the bride's book.

Covered with a white linen and lace cloth, the bride's table was centered with an arrangement of white stock, feathered chrysanthemums and yellow roses flanked by white tapers in silver candelabra. Mrs. John F. Shaw Jr., of Minden, aunt of the bride, served the wedding cake and Mrs. Louis Behrnes of Baton Rouge, aunt of the groom, presided at the coffee service. Miss Melissa Hood served punch.

The couple will be at home at Craig Air Force Base, Alabama, where Lt. Jones is in pilot training. Mrs. Jones received her bachelor of science degree in elementary education from Louisiana State University in 1965, where she was a member of Zeta Tau Alpha sorority. Lt. Jones graduated in 1964 from Northwestern State College, Natchitoches, where he was affiliated with Phi Epsilon Kappa physical education fraternity.

Puzzles Enliven Motor Trips

First and second graders will enjoy a summer vacation motor trip more if their interest is built up in advance, according to Playskool Research. If several states are to be visited, youngsters can use a map puzzle plaque to learn about geographic location, natural resources, and capital cities. Long before the trip begins, parents and children can make a game out of "claiming" states with information and fitting them into the map puzzle.

Carol Dianne Entrican Weds Frank Edward Jordan Jr.

Grace Episcopal Church was the setting Thursday, June 16 at 6:30 p.m. for the marriage of Miss Carol Dianne Entrican and Frank Edward Jordan Jr. The Rev. William Bradley Trimble officiated at the double ring ceremony.

The bride is the daughter of Mrs. Nell Entrican Williams, 1618 Milton, and the late Jack Nalty Entrican and Mr. Jordan is the son of Mr. and Mrs. Frank Edward Jordan of Baton Rouge.

A mass arrangement of white stock, Majestic daisies and candytuft encircled the cross on the high altar. Seven branched candelabra with slender white tapers were used on either side of the cross. Two arrangements of the white flowers were used on the chapel altar. Mrs. William Bradley Trimble presented an organ prelude.

Given in marriage by her uncle, William Taylor King, the bride was wearing a regal gown fashioned of ivory-toned peau de soie. Alencon lace, beaded in pseudo pearls, encircled the waist and sleeves. Matching lace created a flowering border on the controlled skirt that gathered to back fullness and released into a lace-trimmed chapel train. She wore an Alencon lace mantilla, appliqued on silk illusion with tiny pearls, and carried a cascade bouquet of ivory butterfly roses and lilies of the valley.

Attending the bride were Miss Donna King, her cousin, as maid of honor; Misses Janet Moses, Sally Ensminger, Paula Moreland, Janice Bourgeois, bridesmaids and Miss Wendy Williams, sister of the bride, as junior bridesmaid. They wore identical floor length gowns of ice blue embroidered organza with wide blue ribbons accenting the empire waist and forming backbows. Their ice blue picture hats were also encircled at the crown with matching ribbon. They wore short white gloves and carried bouquets of blue painted daisies and English ivy.

Flower girl was Miss Jacqueline Williams, sister of the bride, who was dressed identically to the other attendants with an organdy headpiece in ice blue. She carried a miniature basket of painted blue daisies.

Serving as best man for Mr. Jordan was Charles Planchard and groomemen - ushers were Terry Fitzgerald, John Steib, Edmund Spillers, Darryle Vincent Michelli, all of Baton Rouge and Jim Bullers, Fort Worth, Texas.

Mrs. Williams chose for her daughter's wedding an ice blue silk suit with lace overblouse, small veiled headpiece and matching shoes. Her corsage was a white cymbidium orchid. Mrs. Jordan was wearing a pink silk model with lace overblouse, accessories of matching shade and white cymbidium orchid.

RECEPTION

Following the ceremony a reception was held in the ballroom of the Paragon Club where Mrs. Sam Donald Jr. and Mrs. William Taylor King, aunts of the bride, greeted guests. Arrangements of white stock and chrysanthemums flanked the entrance to the ballroom.

The bride's book table, covered in white organdy and garlanded with English ivy and gardenias, held a memory candle entwined with ivy and stephanotis. Mrs. William C. Tuttle Jr., cousin of the bride, presided at the guest book.

A silver epergne of white stock, daisies and chrysanthemums flanked by white tapers in silver candelabra, centered the reception table which was draped in white satin with garlands of English ivy caught up by white miniature gardenias. Presiding at silver punch bowls at either end were Miss Toni Stephens of Coushatta and Miss Jill Marx.

The bride's table, covered with a white organdy cloth and garlanded with ivy and gardenias, held the tiered wedding cake, topped with a silver Christogram, a symbol of Christ's name in Greek which formed a cross with enter-twined wedding rings. Miss Phyllis Freeman served the cake. Miss Barbara Buckner presented rice bags to the guests.

For travel the bride changed into a moss green and peony pink linen suit with moss green crepe blouse. Her accessories were of bone and she wore an orchid corsage. Following a wedding trip to the Gulf Coast the couple will be at home in Baton Rouge where they plan to continue studies this fall.

A graduate of Neville high school the bride attended Louisiana State University where she was affiliated with Zeta Tau Alpha sorority. Mr. Jordan was graduated from Baton Rouge high school and is attending LSU where he is a member of Kappa Sigma.

Delta Rho Delta Concludes Lecture Program For Year

Delta Rho Delta sorority concluded its lecture program for the 1965 - 66 year at the home of Mrs. Jean Boyce Monday night.

Mrs. Thomas Jett was guest speaker and gave a review of "It Was All Quite Different," the memoirs of Vicki Baum. The book tells the story of a woman who moved through the world of music, art and letters from the Vienna of the 19th century to our own nuclear age. These memoirs were published by the Vicki Baum estate in 1964, four years after her death.

STORE HOURS: 9:30 to 5:30,
Monday thru Saturday

the Palace

easy-care
lovely embroidery fabrics

Ideal for summer fashions, wonderful Dacron® polyester and cotton fabrics with exquisite embroidery designs, in white and pastel shades, 36-45".

per yd., $3 to $4

Come select the latest in patterns by McCall, Vogue and Simplicity, plus the latest in accessories.

FASHION FABRICS
THIRD FLOOR

PARK FREE for one hour with purchase of $2 or more

starting Monday for one week!

come in and learn all about the famous

R&M Living Wig® from Mr. Bruce Lee

Come in and meet Mr. Lee, our professional R & M stylist, who comes direct from their fashion styling studios in New York, who will be delighted to help and advise you in your selection!

look at these exclusive features

Weighs only two ounces, completely color fast, is permanently curled, will not wilt in humid hot weather, non-allergenic, and you can restyle it at home without curlers . . . get yours!

Living Wig, $90 . . . Living Wiglette, $30

exclusively ours

WIG SALON, MILLINERY • SECOND FLOOR

Kingsley

heather go-togethers
for many lively looks

- in Sweet Wine, Fizzy Blue or Nectar Gold
- sweaters, sizes 34-40; skirts, sizes 8-18

Meet the busiest mixers you've ever seen on campus or off this fall . . . all wool heathers that will delight and dazzle you, that look so expensive yet cost so little . . . sprightly new sweaters, perfection-matched to skirts or pants, n solids, plaids.

left, wide-rib poor boy, $12
swingy plaid skirt, $12
right, full-fashioned cardigan, $16

A-line seamed skirt, $12
wool/nylon socks, 2.50

SPORTSWEAR • SECOND FLOOR

concept for travel
styled by Branell

Excitingly styled in all rayon, a beautiful black suit by Branell, with boxy five-button jacket, slim skirt with two pockets, plus polka dotted acetate sleeveless blouse, and red belt, $125

FASHIONS • SECOND FLOOR

SPECIAL!
the BIGGEST
MIAMI-NASSAU
Cruise Bargain
Ever Offered!

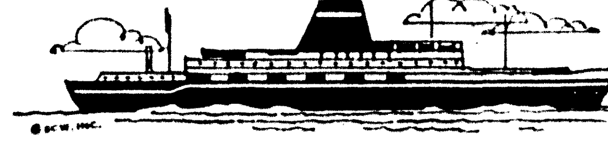

S-S FLORIDA
Special FAMILY PLAN
$10*

FULL 3-DAY CRUISE PRICE
For Minors Under 21, When Accompanied By Both Parents Paying Full Fares From Only $59*! (Sail Friday's 4:45 PM)

$15* FULL 4-DAY CRUISE PRICE
For Minors Under 21, When Accompanied By Both Parents Paying Full Fares From Only $74*! (Sail Mondays 4:45 PM)

THESE RATES INCLUDE FULL CRUISE FACILITIES, AND APPLY TO ANY ACCOMMODATIONS! Subject to Availability Of Space. Offer Effective Through September 30, 1966.
Whatever Your Travel Plans Are, Consult Us At NO Extra Cost To You!

Monroe TRAVEL SERVICE
1027 N. 6th Monroe, La. 71201
CALL 323-3465

MRS. ARTHUR GORDON JONES

Dorothy Jane Riche Weds Lt. Jones In Home Ceremony

Miss Dorothy Jane Riche of Houston, Texas, daughter of Col. (Ret.) and Mrs. Hulon H. Riche, became the bride of Lt. Arthur Gordon Jones of Craig Air Force Base, Alabama, in an afternoon ceremony Saturday, June 11 at her parent's home in West Monroe. Lt. Jones is the son of Mrs. Helen Jones of Baton Rouge and Clyde Jones of Fayetteville, N. C.

Rev. Norville Marshall of the First Baptist Church in Monroe, officiated at the double ring ceremony. Burning white tapers in wrought iron candelabra draped with greenery, flanked by fan shaped arrangements of white stock formed a background for the exchange of vows.

Candles were lighted by Charles Riche, brother of the bride.

Given in marriage by her father the bride was wearing a gown of white silk which featured lace panels extending from the neckline to the hem. She carried a colonial nosegay of feathered chrysanthemums and valley lilies centered with a white orchid.

Miss Carol Cutrer of Bogalusa, the bride's only attendant, wore a gown of pale yellow batiste and carried a nosegay of yellow roses.

Robert Reeves of Austin, Texas, served as best man and ushers were Thomas Whitehead of Zachary, cousin of the groom and William Robinson, Baton Rouge, cousin of the bride.

Mrs. Riche wore for the occasion a dress of mint green tucked voile with matching accessories and a yellow orchid corsage. Mrs. Jones chose a beige lace model with bone accessories and a corsage of yellow orchids.

A reception followed in the home at which Miss Judy Harwell of Houston, had charge of the bride's book.

Covered with a white linen and lace cloth, the bride's table was centered with an arrangement of white stock, feathered chrysanthemums and yellow roses flanked by white tapers in silver candelabra. Mrs. John F. Shaw Jr., of Minden, aunt of the bride, served the wedding cake and Mrs. Louis Behrnes of Baton Rouge, aunt of the groom, presided at the coffee service. Miss Melissa Hood served punch.

The couple will be at home at Craig Air Force Base, Alabama, where Lt. Jones is in pilot training. Mrs. Jones received her bachelor of science degree in elementary education from Louisiana State University in 1965, where she was a member of Zeta Tau Alpha sorority. Lt. Jones graduated in 1964 from Northwestern State College, Natchitoches, where he was affiliated with Phi Epsilon Kappa physical education fraternity.

Puzzles Enliven Motor Trips

First and second graders will enjoy a summer vacation motor trip more if their interest is built up in advance, according to Playskool Research. If several states are to be visited, youngsters can use a map puzzle plaque to learn about geographic location, natural resources, and capital cities. Long before the trip begins, parents and children can make a game out of "claiming" states with information and fitting them into the map puzzle.

Carol Dianne Entrican Weds Frank Edward Jordan Jr.

Grace Episcopal Church was the setting Thursday, June 16 at 6:30 p.m. for the marriage of Miss Carol Dianne Entrican and Frank Edward Jordan Jr. The Rev. William Bradley Trimble officiated at the double ring ceremony.

The bride is the daughter of Mrs. Nell Entrican Williams, 1618 Milton, and the late Jack Nalty Entrican and Mr. Jordan is the son of Mr. and Mrs. Frank Edward Jordan of Baton Rouge.

A mass arrangement of white stock, Majestic daisies and candytuft encircled the cross on the high altar. Seven branched candelabra with slender white tapers were used on either side of the cross. Two arrangements of the white flowers were used on the chapel altar. Mrs. William Bradley Trimble presented an organ prelude.

Given in marriage by her uncle, William Taylor King, the bride was wearing a regal gown fashioned of ivory-toned peau de soie. Alencon lace, beaded in pseudo pearls, encircled the waist and sleeves. Matching lace created a flowering border on the controlled skirt that gathered to back fullness and released into a lace-trimmed chapel train. She wore an Alencon lace mantilla, appliqued on silk illusion with tiny pearls, and carried a cascade bouquet of ivory butterfly roses and lilies of the valley.

Attending the bride were Miss Donna King, her cousin, as maid of honor; Misses Janet Moses, Sally Ensminger, Paula Moreland, Janice Bourgeois, bridesmaids and Miss Wendy Williams, sister of the bride, as junior bridesmaid. They wore identical floor length gowns of ice blue embroidered organza with wide blue ribbons accenting the empire waist and forming backbows. Their ice blue picture hats were also encircled at the crown with matching ribbon. They wore short white gloves and carried bouquets of blue painted daisies and English ivy.

Flower girl was Miss Jacqueline Williams, sister of the bride, who was dressed identically to the other attendants with an organdy headpiece in ice blue. She carried a miniature basket of painted blue daisies.

Serving as best man for Mr. Jordan was Charles Planchard and groomemen - ushers were Terry Fitzgerald, John Steib, Edmund Spillers, Darryle Vincent Michelli, all of Baton Rouge and Jim Bullers, Fort Worth, Texas.

Mrs. Williams chose for her daughter's wedding an ice blue silk suit with lace overblouse, small veiled headpiece and matching shoes. Her corsage was a white cymbidium orchid. Mrs. Jordan was wearing a pink silk model with lace overblouse, accessories of matching shade and white cymbidium orchid.

RECEPTION

Following the ceremony a reception was held in the ballroom of the Paragon Club where Mrs. Sam Donald Jr. and Mrs. William Taylor King, aunts of the bride, greeted guests. Arrangements of white stock and chrysanthemums flanked the entrance to the ballroom.

The bride's book table, covered in white organdy and garlanded with English ivy and gardenias, held a memory candle entwined with ivy and stephanotis. Mrs. William C. Tuttle Jr., cousin of the bride, presided at the guest book.

A silver epergne of white stock, daisies and chrysanthemums flanked by white tapers in silver candelabra, centered the reception table which was draped in white satin with garlands of English ivy caught up by white miniature gardenias. Presiding at silver punch bowls at either end were Miss Toni Stephens of Coushatta and Miss Jill Marx.

The bride's table, covered with a white organdy cloth and garlanded with ivy and gardenias, held the tiered wedding cake, topped with a silver Christogram, a symbol of Christ's name in Greek which formed a cross with enter-twined wedding rings. Miss Phyllis Freeman served the cake. Miss Barbara Buckner presented rice bags to the guests.

For travel the bride changed into a moss green and peony pink linen suit with moss green crepe blouse. Her accessories were of bone and she wore an orchid corsage. Following a wedding trip to the Gulf Coast the couple will be at home in Baton Rouge where they plan to continue studies this fall.

A graduate of Neville high school the bride attended Louisiana State University where she was affiliated with Zeta Tau Alpha sorority. Mr. Jordan was graduated from Baton Rouge high school and is attending LSU where he is a member of Kappa Sigma.

Delta Rho Delta Concludes Lecture Program For Year

Delta Rho Delta sorority concluded its lecture program for the 1965 - 66 year at the home of Mrs. Jean Boyce Monday night.

Mrs. Thomas Jett was guest speaker and gave a review of "It Was All Quite Different," the memoirs of Vicki Baum. The book tells the story of a woman who moved through the world of music, art and letters from the Vienna of the 19th century to our own nuclear age. These memoirs were published by the Vicki Baum estate in 1964, four years after her death.

STORE HOURS: 9:30 to 5:30, Monday thru Saturday

the Palace

easy-care
lovely embroidery fabrics

Ideal for summer fashions, wonderful Dacron® polyester and cotton fabrics with exquisite embroidery designs, in white and pastel shades, 36-45".

per yd., **$3 to $4**

Come select the latest in patterns by McCall, Vogue and Simplicity, plus the latest in accessories.

FASHION FABRICS
THIRD FLOOR

PARK FREE for one hour with purchase of $2 or more

starting Monday for one week!

come in and learn all about the famous

R&M Living Wig® from Mr. Bruce Lee

Come in and meet Mr. Lee, our professional R & M stylist, who comes direct from their fashion styling studios in New York, who will be delighted to help and advise you in your selection!

look at these exclusive features

Weighs only two ounces, completely color fast, is permanently curled, will not wilt in humid hot weather, non-allergenic, and you can restyle it at home without curlers . . . get yours!

Living Wig, **$90** . . . Living Wiglette, **$30**

exclusively ours

WIG SALON, MILLINERY • SECOND FLOOR

Kingsley

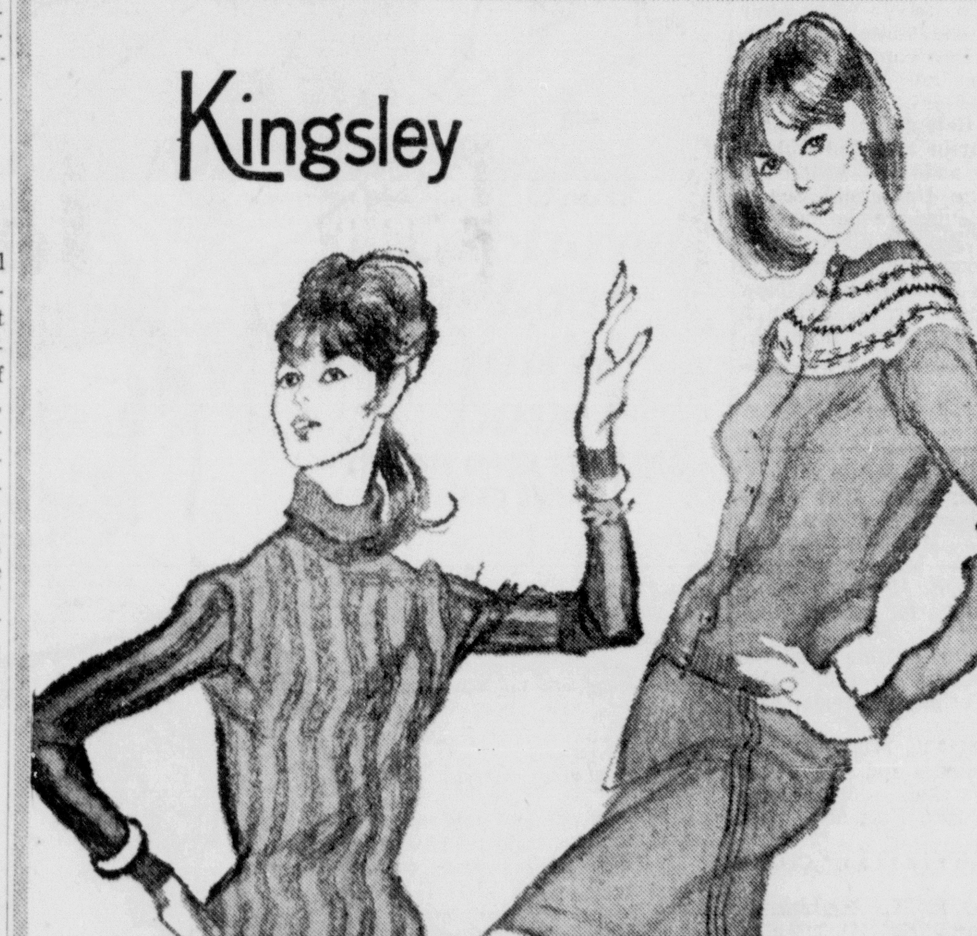

heather go-togethers
for many lively looks

- in Sweet Wine, Fizzy Blue or Nectar Gold
- sweaters, sizes 34-40; skirts, sizes 8-18

Meet the busiest mixers you've ever seen on campus or off this fall . . . all wool heathers that will delight and dazzle you, that look so expensive yet cost so little . . . sprightly new sweaters, perfection-matched to skirts or pants, n solids, plaids.

left, wide-rib poor boy, **$12**
swingy plaid skirt, **$12**
right, full-fashioned cardigan, **$16**

A-line seamed skirt, **$12**
wool/nylon socks, **2.50**

SPORTSWEAR • SECOND FLOOR

concept for travel
styled by Branell

Excitingly styled in all rayon, a beautiful black suit by Branell, with boxy five-button jacket, slim skirt with two pockets, plus polka dotted acetate sleeveless blouse, and red belt, **$125**

FASHIONS • SECOND FLOOR

SPECIAL!
the BIGGEST
MIAMI-NASSAU
Cruise Bargain
Ever Offered!

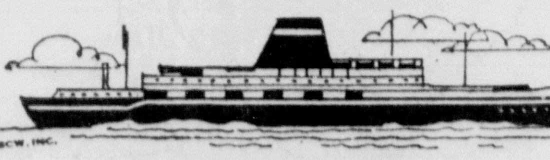

S-S FLORIDA
Special FAMILY PLAN
$10*
FULL 3-DAY CRUISE PRICE
For Minors Under 21, When Accompanied By Both Parents Paying Full Fares From Only $59*! (Sail Friday's 4:45 PM)

$15*
FULL 4-DAY CRUISE PRICE
For Minors Under 21, When Accompanied By Both Parents Paying Full Fares From Only $74*! (Sail Mondays 4:45 PM)

THESE RATES INCLUDE FULL CRUISE FACILITIES, AND APPLY TO ANY ACCOMMODATIONS! Subject to Availability Of Space. Offer Effective Through September 30, 1966.
Whatever Your Travel Plans Are, Consult Us At NO Extra Cost To You!

Monroe TRAVEL SERVICE
1027 N. 6th Monroe, La. 71201
CALL 323-3465

MRS. CHARLES TRUETT SMITH

Home Ceremony Unites Miss Hatch, Charles T. Smith

The home of Mr. and Mrs. Bonnie Mitch Hatch in North Hodge was the setting for the marriage of their daughter, Jimmie Sue to Charles Truett Smith, son of Mr. and Mrs. John Robert Smith, also of North Hodge on June 5 at 3 p.m.

Vows were exchanged before an improvised altar flanked by tall standards of pink gladioli and jade. At the opposite side of the reception room was a massive arrangement of pink roses and greenery.

Rev. Warren W. Newsom officiated at the double ring ceremony. Mrs. Travis Hall, at the piano, provided appropriate nuptial music and accompanied the soloist, Mrs. Billie Ray Peters.

Mr. Hatch gave his daughter in marriage. She wore a short gown of Alencon lace over bonded crepe. The fitted bodice featured a short jacket with elbow sleeves. Her veil of English illusion fell from a tiny satin pillbox. She carried a white Bible crested with a cascade of wide satin ribbon and tiny sweetheart roses.

Miss Bettye Lou Hatch was maid of honor and only attendant for her sister. She wore an A-line pink and white dotted swiss frock with a headpiece of tulle held by a large pink rose. She carried a nosegay of pink carnations and tulle.

Gary Acklin of New Orleans served as best man and ushers were Randy Nalley, James Cloud and Danny Hatch.

Mrs. Hatch was wearing for the occasion an imported pink shantung model with a pink lace jacket and bone accessories. Mrs. Smith wore a rose Italian silk gown with pink flower hat and black accessories. Each wore a corsage of white carnations. Mrs. Noah Cloud, grandmother of the bride, wore a navy crepe ensemble with white carnations.

At the reception following in the home Miss Dianne Burnum presided at the guest book at a table ornamented by a memory candle wreathed with pink rosebuds and lily of the valley.

The bride's table was covered with a white chiffon cloth, appliqued with white satin roses over peau de soie. Pink carnations in a silver compote formed the central decor. The tiered wedding cake was served by Miss Joyce Arner of Jonesboro and alternating at the punch service were Mrs. Bob Paul of Alexandria; Mrs. Rushing Graham, Alexandria and Miss Claudine Cloud of Goldonna. Tea girls were Gayle and Gwen Nalley.

For travel the bride wore a light blue summer model with matching accessories and a corsage of rosebuds from her bouquet. The couple will be at home in Biloxi, Miss., where Mr. Smith is stationed at Keesler Air Force Base.

Prior to the wedding the bride's parents entertained the bridal party, Mr. and Mrs. J. R. Smith, Mrs. Wayne Smith and family and out-of-town guests at an informal buffet luncheon.

MRS. MAURICE EDWARD ST. MARTIN JR.

St. Martin-Greene Wedding Followed By Jamaica Trip

The Oak Ridge Baptist Church was the setting June 12 for the wedding of Miss Roxie Grace Greene, daughter of Dr. and Mrs. Glen Lee Greene of Oak Ridge to Dr. Maurice Edward St. Martin Jr., son of Dr. and Mrs. Maurice Edward St. Martin of New Orleans.

The bride's father performed the double ring ceremony at 5 p.m. before the altar which was flanked by baskets of white gladioli and chrysanthemums interspersed with branch candelabra holding white tapers. Two tall brass candleholders were placed in the center background and pew caps were marked with white satin ribbon.

A program of appropriate nuptial music was presented by Mrs. J. B. Spier, organist, of Bastrop, who also accompanied the soloist, Mrs. Edwards Barham.

Escorted to the chancel by her father, the bride wore a floor length gown of white peau de soie with Sabrina neckline and empire waist which featured a long-sleeved coat-train of Alencon lace. Her shoulder length veil of silk illusion was held in place by a bow of white peau. Her bouquet was a bubble of white orchids and stephanotis.

Miss Joan Kay Schaller of New Orleans was maid of honor and bridesmaids were Miss Celeste Patten St. Martin of New Orleans, sister of the groom and Mrs. James Arthur Brown of Oak Ridge. They wore identical floor length gowns of aqua green linen fashioned with off the shoulder necklines and empire waists. A flat bow of green linen held their matching veils and they carried cascades of giant white daisies.

Dr. St. Martin served his son as best man. Groomsmen were Drs. Arthur Newell McCallum, Tyler, Texas, Thomas Jenry Safley III, Jackson, Miss., and Lewis Keith Lloyd, Shreveport. Ushers included Glen Lee Greene Jr., and Jerry Prince Greene of Oak Ridge, brothers of the bride and Armand Edward St. Martin, New Orleans, brother of the groom.

For her daughter's wedding Mrs. Greene chose a sheath of shell pink lace over peau de soie with matching accessories. Mrs. St. Martin wore a royal blue chiffon gown. Both wore orchid corsages.

A reception following the ceremony was held in the home of the bride's parents. The bride's table, covered with an imported cloth, was centered with a five-branched epergne candelabra holding slim white tapers and clusters of stock and daisies. White grapes were suspended from the base.

Serving the tiered wedding cake were Mrs. Howard L. Jackson of Fort Worth, Texas, Mrs. Edwin F. Moore of Waco, Texas, aunts of the bride. Mrs. Belvin Scarbrock of Pineville and Mrs. Clarence Mayeux, Port Allen, aunts of the bride and Mrs. William Ulmer of New Orleans, aunt of the groom, alternated at the silver punch bowl. Tea girls were Miss Suzanne Mayeux Port Allen, cousin of the bride and Misses Chandler Barham and Jane Garner of Oak Ridge.

Others assisting in the courtesies were Mrs. J. E. Files, Mrs. Earl Hogan, Mrs. J. M. Files and Mr. and Mrs. Thomas L. Smith, all of Oak Ridge.

The guest book table, presided over by Mrs. John Sawyer Barr III, was ornamented by a memory candle, based with stock and fern.

For their wedding trip to Montego Bay, Jamaica, the bride changed to a white linen suit trimmed in navy with navy straw hat and white lizard accessories. Her corsage was an orchid from her bouquet.

The bride is a graduate of Louisiana College in Pineville. Dr. St. Martin attended Tulane University and was graduated from Tulane University School of Medicine where he was a member of Phi Chi medical fraternity. Upon their return the couple will be at home in New Orleans where Dr. St. Martin is interning at Charity hospital.

Events Of Note

MONDAY, JUNE 20

Monroe Opti-Mrs. Club — Admiral Benbow Inn, 7:30 p.m.

Louis L. McGuire Chapter. No. 4, OES— Masonic Temple, N. 4th, 8 p.m. Honoring members birthdays for second quarter.

Our Lady of Fatima Altar Society — Regular meeting in Our Lady of Fatima cafeteria, 7:30 p.m.

TUESDAY, JUNE 21

Miro Business and Professional Women's Club — Miro Chapter House, 2909 Fort Miro, 7:30 p.m.

First Christian Church Groups:

1—Mrs. R. L. Kettenring, 205 Smith St., 11:30 a.m. covered dish luncheon.

2—Mrs. M. L. Padgett, Swan Lake Plantation, Collinston, 10 a.m. covered dish luncheon.

3—Mrs. B. W. Clark, 2706 N. 11th, West Monroe, 9:30 a.m.

THURSDAY, JUNE 23

Areme Club — Picnic at Baptist Children's Home picnic grounds, 6:30 p.m.

CHICKEN STEW

That chicken stew will be especially delicious if you heat it with corn (whole-kernel canned or cut from cooked cobs) and cooked green lima beans.

Couple Wed In Candelight Ceremony

In a candlelight ceremony Saturday, June 18 in the Chapel of the First Baptist Church, Crossett, Ark., Miss Linda Yvonne Noble became the bride of Charles Larry Thomas. Parents of the couple are Mr. and Mrs. Woodrow W. Noble and Mr. and Mrs. Larry C. Thomas.

Rev. Jerry Don Abernathy performed the double ring vows at 3 p.m. before a background of white tapers in branched candelabra entwined with greenery and white roses. Candles were lighted by Larry Noble and Tommy Rawls, cousins of the bride during an organ prelude by Mrs. Felton Taylor, who also accompanied the vocalist, Miss Pam Stone.

The bride, who entered on the arm of her father, wore a traditional gown of reembroidered Alencon lace and peau de soie. The fitted bodice of lace was fashioned with long fitted sleeves and a Sabrina neckline. The bell skirt of peau de soie was floor length and formed a brush train. Her bouffant veil of illusion was held in place by a pillbox of the lace. She carried a white Bible crested with a bouquet of white roses and stephanotis.

Miss Sandy Williams was maid of honor and Miss Carol Boyd, niece of the groom, junior bridesmaid. They wore street length dresses of turquoise peau de soie, designed with fitted bodices, bell skirts and elbow sleeves. Their headdresses were pillbox hats of self fabric, with matching nose veils. Each carried a single long stemmed white rose.

David Young served as best man and Michael Noble, brother of the bride, was junior groomsman. Ushers were Eugene Boyd, Dickie Gulledge, Edgar Chesser and Randy Cloud.

Following the ceremony a reception was held in Fellowship hall of the church. Miss Glenda Welbanks and Miss Diane Pryor presided at the punch bowl from a table centered with white roses arranged in a silver bowl flanked by white tapers in silver holders. Mrs. Eugene Boyd, sister of the groom, served the cake and Miss Betty Claire Williford was at the bride's book.

After a wedding trip the couple will be at home in Crossett where the bride is employed by Georgia-Pacific Corp., and the groom will commute to Arkansas A & M College to continue his studies.

MRS. CHARLES LARRY THOMAS

Fashion Flashes

LOOK FOR —

. . . necessity for a foundation wardrobe for fall, as new cuts in fashion require special bras and girdles to match necks and armholes.

. . . the charm of early fall two-piece dresses, in such combinations as a brown pleated voile skirt with striped cotton overblouse top.

. . . great legs for fall, with lots of knee-high hose in glowing colors, lots of tights in taupe, white or brown for town, lace for night.

SPANISH

Decorative Accessories

NEW SHIPMENTS JUST IN FROM SPAIN, PAKISTAN, HONG KONG, TIAWAN.

MANY UNIQUE AND DECORATIVE ITEMS FROM AROUND THE WORLD

HAND CARVED FURNITURE

La Cabana Imports

917 LOUISVILLE AVENUE

An Unusual Sale Event!

A wonderful special purchase of

DACRON DOUBLE KNIT

Now Reduced 50%

Save $ $ $

- *60 inches wide*
- *A regular 9.99 value*

4.99 yd.

. . . Save $5 a yard on this fabulous fabric — completely washable . . . completely muss-resistant . . . and takes very little yardage due to its wide width. Many shades and many weaves.

Mid-City Plaza Only!

QUALITY SHORT LENGTHS

Dacron Flocked Dotted Swiss

- *45 inches*
- *All the good colors*

66¢ yd.

Downtown Store Only!

FAMOUS FABRIC SHOP

Mid-City Plaza — Downtown Monroe

Sorry, we can not take phone orders on this sale merchandise. We respectfully ask your cooperation.

phone 323-7122

the Palace

let beauty bloom!

Flair cold wave **$10** reg. $15

special! reg. 4.25 **3.50**

Includes shampoo, cut and style.

use your charge account! no appointment necessary!

BEAUTY SALON • SECOND FLOOR

FLY IN FOR YOUR

GIRDLES & BRAS

BY **VANITY FAIR**

NOW AT ONCE-A-YEAR SAVINGS TO 25%

LIMITED TIME ONLY How to have a gorgeous figure and feel cool and free as a bird, too? Choose Little Diamonds (a girl's best friend) or Double Tulips (best thing to happen to figures since will power) and the question's answered. Both in power net of nylon and Lycra® spandex. Both terrific summer travelers—so do come in and select yours before they return to regular prices.

Little Diamond regular length pantie, S, M, L
Reg. $8.00 NOW **$595**

Shown with Filibuster padded bra, A and B cups
Reg. $5.00 NOW **$3.95**

(Not shown): Pull-on girdle, S, M, L
Reg. $7.00 NOW **$4.95**

Double Tulip long leg pantie, S, M, L, XL
Reg. $15.00 NOW **$12.50**

Shown with Every Body's Bra, A, B, C cups
Reg. $4.00 NOW **$2.95**

(Not shown): Pull-on girdle
Reg. $12.50 NOW **$9.95**

Long, long leg pantie
Reg. $16.50 NOW **$13.50**

the Woman's Shop

BELLA SCHERCK DAVIDSON, INC.

NORTH 18th at ROSELAWN

DOWNTOWN—125 DeSIARD

IN VANITY FAIR FASHION COLORS TO MATCH YOUR FAVORITE LINGERIE

MAIL ORDERS FILLED

Add 2% Sales Tax And 35c Postage

MRS. CHARLES TRUETT SMITH

Home Ceremony Unites Miss Hatch, Charles T. Smith

The home of Mr. and Mrs. Bonnie Mitch Hatch in North Hodge was the setting for the marriage of their daughter, Jimmie Sue to Charles Truett Smith, son of Mr. and Mrs. John Robert Smith, also of North Hodge on June 5 at 3 p.m.

Vows were exchanged before an improvised altar flanked by tall standards of pink gladioli and jade. At the opposite side of the reception room was a massive arrangement of pink roses and greenery.

Rev. Warren W. Newsom officiated at the double ring ceremony. Mrs. Travis Hall, at the piano, provided appropriate nuptial music and accompanied the soloist, Mrs. Billie Ray Peters.

Mr. Hatch gave his daughter in marriage. She wore a short gown of Alencon lace over bonded crepe. The fitted bodice featured a short jacket with elbow sleeves. Her veil of English illusion fell from a tiny satin pillbox. She carried a white Bible crested with a cascade of wide satin ribbon and tiny sweetheart roses.

Miss Bettye Lou Hatch was maid of honor and only attendant for her sister. She wore an A-line pink and white dotted swiss frock with a headpiece of tulle held by a large pink rose. She carried a nosegay of pink carnations and tulle.

Gary Acklin of New Orleans served as best man and ushers were Randy Nalley, James Cloud and Danny Hatch.

Mrs. Hatch was wearing for the occasion an imported pink shantung model with a pink lace jacket and bone accessories. Mrs. Smith wore a rose Italian silk gown with pink flower hat and black accessories. Each wore a corsage of white carnations. Mrs. Noah Cloud, grandmother of the bride, wore a navy crepe ensemble with white carnations.

At the reception following in the home Miss Dianne Burnum presided at the guest book at a table ornamented by a memory candle, wreathed with pink rosebuds and lily of the valley.

The bride's table was covered with a white chiffon cloth, appliqued with white satin roses over peau de soie. Pink carnations in a silver compote formed the central decor. The tiered wedding cake was served by Miss Joyce Arner of Jonesboro and alternating at the punch service were Mrs. Bob Paul of Alexandria; Mrs. Rushing Graham, Alexandria and Miss Claudine Cloud of Goldonna. Tea girls were Gayle and Gwen Nalley.

For travel the bride wore a light blue summer model with matching accessories and a corsage of rosebuds from her bouquet. The couple will be at home in Biloxi, Miss., where Mr. Smith is stationed at Keesler Air Force Base.

Prior to the wedding the bride's parents entertained the bridal party, Mr. and Mrs. J. R. Smith, Mrs. Wayne Smith and family and out- of - town guests at an informal buffet luncheon.

MRS. MAURICE EDWARD ST. MARTIN JR.

St. Martin-Greene Wedding Followed By Jamaica Trip

The Oak Ridge Baptist Church was the setting June 12 for the wedding of Miss Roxie Grace Greene, daughter of Dr. and Mrs. Glen Lee Greene of Oak Ridge to Dr. Maurice Edward St. Martin Jr., son of Dr. and Mrs. Maurice Edward St. Martin of New Orleans.

The bride's father performed the double ring ceremony at 5 p.m. before the altar which was flanked by baskets of white gladioli and chrysanthemums interspersed with branch candelabra holding white tapers. Two tall brass candleholders were placed in the center background and pew caps were marked with white satin ribbon.

A program of appropriate nuptial music was presented by Mrs. J. B. Spier, organist, of Bastrop, who also accompanied the soloist, Mrs. Edwards Barham.

Escorted to the chancel by her father, the bride wore a floor length gown of white peau de soie with Sabrina neckline and empire waist which featured a long-sleeved coat-train of Alencon lace. Her shoulder length veil of silk illusion was held in place by a bow of white peau. Her bouquet was a buble of white orchids and stephanotis.

Miss Joan Kay Schaller of New Orleans was maid of honor and bridesmaids were Miss Celeste Patten St. Martin of New Orleans, sister of the groom and Mrs. James Arthur Brown of Oak Ridge. They wore identical floor length gowns of aqua green linen fashioned with off the shoulder necklines and empire waists. A flat bow of green linen held their matching veils and they carried cascades of giant white daisies.

Dr. St. Martin served his son as best man. Groomsmen were Drs. Arthur Newell McCallum, Tyler, Texas, Thomas Jenry Safley III, Jackson, Miss., and Lewis Keith Lloyd, Shreveport. Ushers included Glen Lee Greene Jr., and Jerry Prince Greene of Oak Ridge, brothers of the bride and Armand Edward St. Martin, New Orleans, brother of the groom.

For her daughter's wedding Mrs. Greene chose a sheath of shell pink lace over peau de soie with matching accessories. Mrs. St. Martin wore a royal blue chiffon gown. Both wore orchid corsages.

A reception following the ceremony was held in the home of the bride's parents. The bride's table, covered with an imported cloth, was centered with a five-branched epergne candelabra holding slim white tapers and clusters of stock and daisies. White grapes were suspended from the base.

Serving the tiered wedding cake were Mrs. Howard L. Jackson of Fort Worth, Texas, Mrs. Edwin F. Moore of Waco, Texas, aunts of the bride. Mrs. Belvin Scarbrock of Pineville and Mrs. Clarence Mayeux, Port Allen, aunts of the bride and Mrs. William Ulmer of New Orleans, aunt of the groom, alternated at the silver punch bowl. Tea girls were Miss Suzanne Mayeux Port Allen, cousin of the bride and Misses Chandler Barham and Jane Garner of Oak Ridge.

Others assisting in the courtesies were Mrs. J. E. Files, Mrs. Earl Hogan, Mrs. J. M. Files and Mr. and Mrs. Thomas L. Smith, all of Oak Ridge.

The guest book table, presided over by Mrs. John Sawyer Barr III, was ornamented by a memory candle, based with stock and fern.

For their wedding trip to Montego Bay, Jamaica, the bride changed to a white linen suit trimmed in navy with navy straw hat and white lizard accessories. Her corsage was an orchid from her bouquet.

The bride is a graduate of Louisiana College in Pineville. Dr. St. Martin attended Tulane University and was graduated from Tulane University School of Medicine where he was a member of Phi Chi medical fraternity. Upon their return the couple will be at home in New Orleans where Dr. St. Martin is interning at Charity hospital.

Events Of Note

MONDAY, JUNE 20

Monroe Opti-Mrs. Club — Admiral Benbow Inn, 7:30 p.m.

Louis L. McGuire Chapter. No. 4, OES— Masonic Temple, N. 4th, 8 p.m. Honoring members birthdays for second quarter.

Our Lady of Fatima Altar Society — Regular meeting in Our Lady of Fatima cafeteria, 7:30 p.m.

TUESDAY, JUNE 21

Miro Business and Professional Women's Club — Miro Chapter House, 2909 Fort Miro, 7:30 p.m.

First Christian Church Groups:

1—Mrs. R. L. Kettenring, 205 Smith St., 11:30 a.m. covered dish luncheon.

2—Mrs. M. L. Padgett, Swan Lake Plantation, Collinston, 10 a.m. covered dish luncheon.

3—Mrs. B. W. Clark, 2706 N. 11th, West Monroe, 9:30 a.m.

THURSDAY, JUNE 23

Areme Club — Picnic at Baptist Children's Home picnic grounds, 6:30 p.m.

CHICKEN STEW

That chicken stew will be especially delicious if you heat it with corn (whole-kernel canned or cut from cooked cobs) and cooked green lima beans.

Couple Wed In Candelight Ceremony

In a candlelight ceremony Saturday, June 18 in the Chapel of the First Baptist Church, Crossett, Ark., Miss Linda Yvonne Noble became the bride of Charles Larry Thomas. Parents of the couple are Mr. and Mrs. Woodrow W. Noble and Mr. and Mrs. Larry C. Thomas.

Rev. Jerry Don Abernathy performed the double ring vows at 3 p.m. before a background of white tapers in branched candelabra entwined with greenery and white roses. Candles were lighted by Larry Noble and Tommy Rawls, cousins of the bride during an organ prelude by Mrs. Felton Taylor, who also accompanied the vocalist, Miss Pam Stone.

The bride, who entered on the arm of her father, wore a traditional gown of reembroidered Alencon lace and peau de soie. The fitted bodice of lace was fashioned with long fitted sleeves and a Sabrina neckline. The bell skirt of peau de soie was floor length and formed a brush train. Her bouffant veil of illusion was held in place by a pillbox of the lace. She carried a white Bible crested with a bouquet of white roses and stephanotis.

Miss Sandy Williams was maid of honor and Miss Carol Boyd, niece of the groom, junior bridesmaid. They wore street length dresses of turquoise peau de soie, designed with fitted bodices, bell skirts and elbow sleeves. Their headdresses were pillbox hats of self fabric, with matching nose veils. Each carried a single long stemmed white rose.

David Young served as best man and Michael Noble, brother of the bride, was junior groomsman. Ushers were Eugene Boyd, Dickie Gulledge, Edgar Chesser and Randy Cloud.

Following the ceremony a reception was held in Fellowship hall of the church. Miss Glenda Welbanks and Miss Diane Pryor presided at the punch bowl from a table centered with white roses arranged in a silver bowl flanked by white tapers in silver holders. Mrs. Eugene Boyd, sister of the groom, served the cake and Miss Betty Claire Williford was at the bride's book.

After a wedding trip the couple will be at home in Crossett where the bride is employed by Georgia-Pacific Corp., and the groom will commute to Arkansas A & M College to continue his studies.

MRS. CHARLES LARRY THOMAS

Fashion Flashes

LOOK FOR —

. . . necessity for a foundation wardrobe for fall, as new cuts in fashion require special bras and girdles to match necks and armholes.

. . . the charm of early fall two-piece dresses, in such combinations as a brown pleated voile skirt with striped cotton overblouse top.

. . . great legs for fall, with lots of knee-high hose in glowing colors, lots of tights in taupe, white or brown for town, lace for night.

SPANISH
Decorative Accessories
NEW SHIPMENTS JUST IN FROM SPAIN, PAKISTAN, HONG KONG, TIAWAN.
MANY UNIQUE AND DECORATIVE ITEMS FROM AROUND THE WORLD
HAND CARVED FURNITURE
La Cabana Imports
917 LOUISVILLE AVENUE

An Unusual Sale Event!
A wonderful special purchase of
DACRON DOUBLE KNIT

Now Reduced 50%
Save $ $ $
• 60 inches wide
• A regular 9.99 value
4.99 yd.
. . . Save $5 a yard on this fabulous fabric — completely washable . . . completely muss-resistant . . . and takes very little yardage due to its wide width. Many shades and many weaves.
Mid-City Plaza Only!
QUALITY SHORT LENGTHS
Dacron Flocked Dotted Swiss
• 45 inches
• All the good colors
66c yd.
Downtown Store Only!
FAMOUS FABRIC SHOP
Mid-City Plaza
Downtown Monroe
Sorry, we can not take phone orders on this sale merchandise. We respectfully ask your cooperation.

phone 323-7122
the Palace
let beauty bloom!

Flair cold wave $10
reg. $15
special! reg. 4.25 3.50
Includes shampoo, cut and style.
use your charge account!
no appointment necessary!
BEAUTY SALON • SECOND FLOOR

FLY IN FOR YOUR
GIRDLES & BRAS
BY VANITY FAIR
NOW AT ONCE-A-YEAR SAVINGS TO 25%
LIMITED TIME ONLY How to have a gorgeous figure and feel cool and free as a bird, too? Choose Little Diamonds (a girl's best friend) or Double Tulips (best thing to happen to figures since will power) and the question's answered. Both in power net of nylon and Lycra® spandex. Both terrific summer travelers—so do come in and select yours before they return to regular prices.
Little Diamond regular length pantie, S, M, L
Reg. $8.00 NOW $595
Shown with Filibuster padded bra, A and B cups
Reg. $5.00 NOW $3.95
(Not shown): Pull-on girdle, S, M, L
Reg. $7.00 NOW $4.95
Double Tulip long leg pantie, S, M, L, XL
Reg. $15.00 NOW $12.50
Shown with Every Body's Bra, A, B, C cups
Reg. $4.00 NOW $2.95
(Not shown): Pull-on girdle
Reg. $12.50 NOW $9.95
Long, long leg pantie
Reg. $16.50 NOW $13.50
the Woman's Shop
BELLA SCHERCK DAVIDSON, INC.
NORTH 18th at ROSELAWN
DOWNTOWN-125 DeSIARD
IN VANITY FAIR FASHION COLORS TO MATCH YOUR FAVORITE LINGERIE
MAIL ORDERS FILLED
Add 2% Sales Tax And 35c Postage

Candles Form Background For DuBois-Antley Wedding

Baskets of white gladioli and myriad white tapers burning in candle trees, based with ivy formed a setting in Central Baptist Church for the wedding Thursday, June 16 of Miss Patsy Jean Antley and Kelton C. DuBois.

The bride is the daughter of Mr. and Mrs. Austin C. Antley, 102 Rogers Road, West Monroe and Mr. DuBois is the son of Mr. and Mrs. Cleveland W. DuBois, 1120 Alabama, Monroe.

Rev. Luther Hall officiated at the double ring ceremony at 8 p.m. which was preceded by an organ prelude by Mrs. Beverly Donalson, who also accompanied the vocalist, Miss Molly May.

Wearing a floor length gown of white peau de soie the bride was given in marriage by her father. The fitted bodice featured a round neckline dipping to a V in back where a watteau train was attached by a flat bow. Appliques of pearl and sequin motifs embellished the bodice, front panel and the train. A pillbox studded with seed pearls and sequins held her tiered veil of illusion. She carried a bouquet of white rosebuds centered by a white orchid.

Mrs. Dwight McGough, matron of honor, wore a floor length gown of pink taffeta with rows of white lace, extending from the waist to the hem. Streamers from a back bow fell to the floor. She wore a white veiled pillbox and carried a bouquet of pink gladioli. Bridesmaids, dressed identically to the matron of honor were Mrs. Jerry Harrell and Mrs. Melba Adler.

Bryce Lynn Antley, brother of the bride, served as best man and ushers were Dwight McGough and Larry Luginbill. Michael Allen Worley, nephew of the groom, acted as ring bearer. Candles were lighted by Jimmy Whitlock and Gregg Jordan.

Following the ceremony the bride's parents entertained at a reception in the church social room. Mrs. Antley received her guests wearing a beige lace sheath with accessories and corsage to match. The groom's mother was wearing a pink fitted linen with lace bodice and accessories and corsage to match.

The bride's table was covered with a white net cloth, bordered in white satin and centered with an arrangement of pink and white carnations and stock, flanked by white candles in silver candelabra. A memory candle was displayed on the table with the guest book.

After a short wedding trip the couple will be at home in Monroe. For travel the bride wore a pink knit ensemble with matching accessories and the orchid from her bouquet.

A graduate of West Monroe high school the bride is presently employed with a local bank. Mr. DuBois graduated from Neville high school and will graduate in August from Northeast Louisiana State College.

Invisible Shield Guards Clothing

COLLEGE STATION, Tex. (UPI) — A new stain-resistant finish added at many textile mills to clothes has proved a good "invisible shield" to guard against oil and water stains, report the Texas A&M University research division.

The finishes, which now are available in spray cans also, do not allow stains to penetrate the clothing fibers. Stains can be easily wiped off or, if allowed to dry, can be removed with laundering or spot cleaning.

● DOWNTOWN ● TWIN CITY ● EASTGATE In Monroe

Field's

in·genius™

An answer to the less than perfect figure

...another Peter Pan look

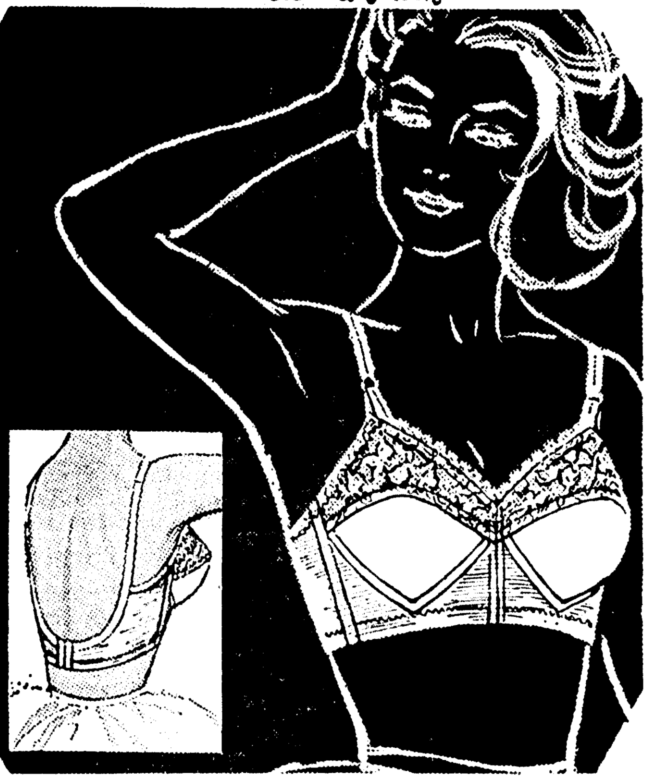

Really soft cup contour bra.
Just Like Having a Bra Custom Made For You!

Minus, Average, Full? Naturally, nobody is perfect. Fits and forms you to perfection. No wires, no rigidity, no padding, no weight. The only padding is you. Lycra side sections, lace in upper cup section. Low beauty back. White. A & B, 32/36. C, 32/38. **4.00** D cup. **6.00**

The figure you want is in every Peter Pan Bra ● Girdle ● Swimsuit

● In-genus Bandeau in drip dry batiste and Lycra® spandex. A (32-36), B (32-38), C (32-40), **$4.** D (32-40), **$6**

The secret's in the patented nylon Lycra® spandex stretch crescent that g-i-v-e-s to fit your figure!

This self-adjusting crescent . . .

- Puts support where you need it . . . under the bust!
- Snugs in to fit you . . . can't drag you down!
- Lifts and molds without padding, weight or wires!
- Can't cut or bind! It's truly soft and comfortable!
- Makes slightly minus figures look fuller by filling in the upper cup with rounded curves!
- Flatters the average figure as it's never been flattered before!
- Minimizes the full figure with a definite, divided uplift.

(Inside View)

enhances minus busts
shapes average busts
controls full busts

The secret's in the patented* In-Genius undercup design. 1) Self-adjusting stretch crescent provides the gentle lift that fills and rounds out the upper part of the cup. 2) Airy fiber-fill in undercup "gives" with the crescent, assuring custom fit always. 3) V cup-base shapes, firms and pedestals the form.

MAIL ORDERS FILLED
Add 2% Sales Tax And 35c Postage

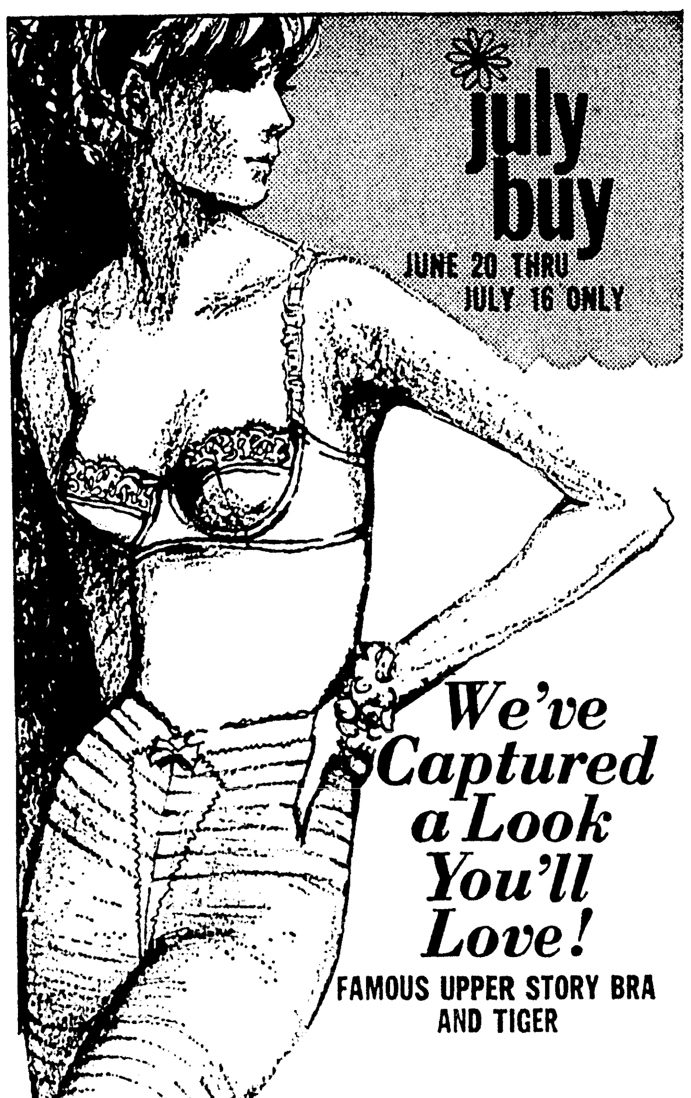

We've Captured a Look You'll Love!

FAMOUS UPPER STORY BRA AND TIGER

A completely New Concept in bras. Lovely stretch lace top that allows bust to attain fullness desired, without cutting or binding. Push up pads. Wide set shoulder straps. A, B, C 32-36. White, Black, Nude-tral,

Regularly $4.50
NOW ONLY $3.49

Lycra spandex long leg panty girdle for taming wayward inches and coaxing unruly bulges into fitting curves. S-M-L. White, Nude-tral.

Long Leg. Regularly $7.00
NOW ONLY $4.99
Med. Leg. Reg. $5.00
NOW ONLY $3.99

Field's

DOWNTOWN ● TWIN CITY

Field's

SHOE DEPARTMENT

Eastgate ● Downtown

have the rich look of . . . REPTILE

A Preview . . . get ready for the new fall look.
Come down and put them on Lay-a-Way.

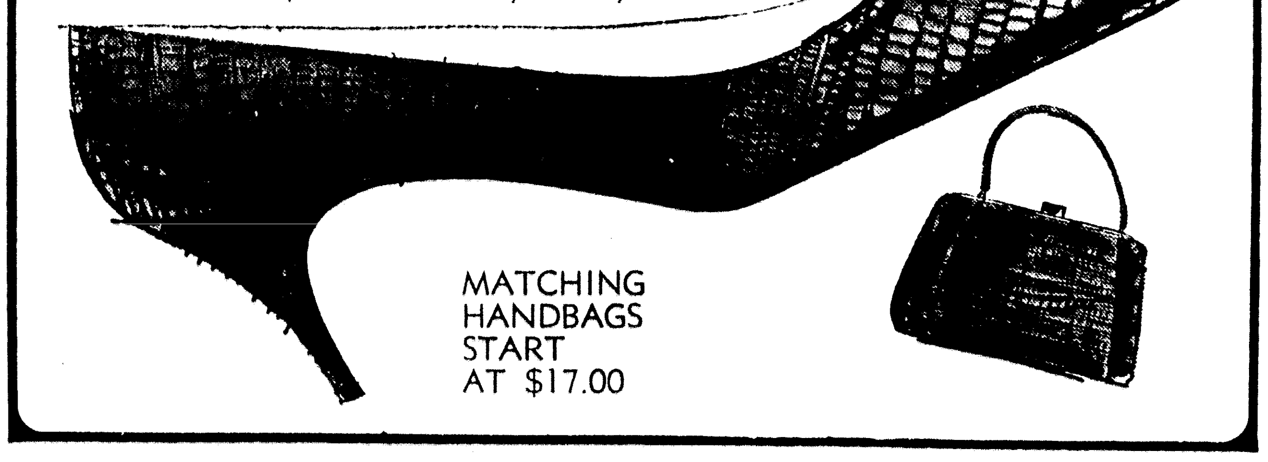

MATCHING
HANDBAGS
START
AT $17.00

Fine alligator lizard skins shaped into a curvy pump. An elegant accent to dark cottons now, wools later. Yours in coronation red, neige, platinum, cinnamon and green lizard uppers.

Seen in VOGUE TEMPOS **ONLY $19.90**

MRS. EDWARD A. HOUSLEY JR.

Gay Renee Bryant Becomes Bride Of Edward Housley Jr.

Vows uniting in marriage Miss Gay Renee Bryant, daughter of Mr. and Mrs. Kermit Bryant and Edward A. Housley Jr., son of Mr. and Mrs. Edward A. Housley, all of Vidalia, were solemnized Friday, June 10 in First Assembly of God Church, at Natchez, Miss.

Baskets of white gladioli and lighted tapers in eight-branched candelabra formed a background setting for the prie dieu where Rev. W. H. Richardson performed the double ring vows at 7 p.m. Music was provided by Mrs. T. K. Colvert, organist and Stanley Willson of Monroe, soloist.

Given in marriage by her father the bride wore a gown of imported organza with re-embroidered Alencon lace appliques at the neckline and front of the modified A-line skirt. A detachable chapel train of lace, was edged in imported organza. Fitted sheer organza sleeves ended in points at the wrists. A crown of pearls held her shoulder length veil of illusion and she carried a bouquet of white bridal roses.

Miss Rhonda Kay Bryant attended her sister as maid of honor and bridesmaids were Miss Delores Brown, Tallulah; Mrs. Jim Mathis, cousin of the bride, West Monroe and Miss Carolyn Parks, Delhi. They wore identical floor length gowns of mint green dotted swiss, fashioned empire style with a front panel of white daisies. Their headdresses were of mint green dotted swiss and tulle and they wore matching green shoes. Each carried a bouquet of white daisies with yellow centers.

Flower girl was Miss Lissa Quisenberry, Houston, Texas, cousin of the bride, who was dressed identically to the other attendants.

Serving as best man for his brother was Andy Housley and groomsmen were Bobby Housley, also his brother; Don Morton of Tallulah and Wally Wallace, of Vidalia. Ring bearer was Jimmy Quisenberry, Houston, cousin of the bride.

The bride's mother was wearing for the occasion a suit of pink bonded lace with beige accessories and flower hat in various shades of pink. The groom's mother chose a blue lace sheath with matching lace pillbox and white accessories. Both mothers wore corsages of white carnations.

A reception followed in the church social hall where Miss Vicki Hallmark, Monroe; Miss Sara Lewis, West Monroe and Mrs. Gordon Quisenberry of Houston, cousin of the bride, acted as floating hostesses. Mrs. Warren Frederick Jr. presided at the bride's book and tea girls were Miss Debbie Bryant, sister of the bride and Miss Barbara Housley, sister of the groom.

Mint green gladioli formed the centerpiece for the long lace covered reception table. Crystal candle holders held white tapers. At opposite ends of the table were the tiered wedding cake and the punch bowl.

For a wedding trip to Biloxi, Miss., the bride was wearing a peach linen suit with blouse in shades of peach and beige, with matching pillbox hat and beige accessories.

The couple will be at home in Vidalia this summer, returning to Monroe in the fall where both are students at Northeast Louisiana State College. The bride is a senior and Mr. Housley, a junior at Northeast.

Attending the wedding from the Twin Cities were Mr. and Mrs. Clell Thornton, Mr. and Mrs. Jim Mathis, Mr. and Mrs. W. J. Stockstill Jr., Mr. and Mrs. S. J. Shlosman and Mrs. R. E. Estep.

Unusual, Colorful Designs Available

Most major wallpaper manufacturers bring out new wallpaper books in the fall. If you haven't shopped for wallpaper lately, here's a preview of what you'll find.

Stripes are more colorful and unusual. Florals are more brilliantly colored with many new designs in larger scale. Paisley and flocked patterns are much more in evidence this year.

Batton-Davis Vows Exchanged In Lake Providence

The wedding of Miss Elizabeth Ann Davis, daughter of Dr. and Mrs. Donovan F. Davis, to Lonnie Allan Batton, son of Mr. and Mrs. Sam Thomas Batton, all of Lake Providence, was solemnized Saturday, June 11 in the First Methodist Church at Lake Providence.

White gladioli and carnations in brass altar vases formed a setting for the 4 p.m. ceremony performed by Rev. Ned Stout. Mrs. Jack L. Holt, organist, rendered appropriate music.

Given in marriage by her father the bride wore a gown of white embroidered organdy which featured a fitted basque with square neckline emphasized by white satin ribbon, which extended down the elbow sleeves and bordered embroidered panels which formed an inverted front pleat. Back fullness formed a slight train. Her bouffant veil of illusion was held in place by a peau de soie rose. She carried a cascade bouquet of stephanotis surrounding a yellow - throated white orchid, accented by maline poufs and a shower of satin ribbon.

Mrs. B. Gerard Trosclair of Ferriday, served her sister as matron of honor. She wore a floor length empire style gown of yellow silk organza with Bertha collar, edged in lace medallions. Her headdress was a yellow duchess rose with maline veil and she wore matching yellow slippers and carried a bouquet of Shasta daisies and maline poufs.

Mr. Batton attended his son as best man and ushers were Noble Ellington and Ned Edmondson.

For the occasion the bride's mother wore a Dutch blue crepe with jewel - encrusted neckline, a floral hat with veil and a white orchid corsage. The groom's mother chose a light blue corded silk ensemble with matching hat and a white orchid corsage.

Following the ceremony a reception was held in the church parlors. White bridal flowers formed the central decor for bride's table where Miss Eleanor Brown, St. Petersburg, Va. served the wedding cake. Presiding at the silver punch bowl were Mrs. O. S. Brown and Mrs. A. S. Herzog, both of Lake Providence. Miss Elizabeth Trosclair, Ferriday, niece of the bride, had charge of the guest book and others assisting with courtesies were Misses Ann Gilfoil and Ann Stout.

When the couple left for a short wedding trip the bride was wearing a blue linen suit with lace blouse and white hat.

ORIGINAL OILS, WATER COLORS ETCHINGS, SERIGRAPHS.

MIT-TEL ART SHOP and Gallery

1903 ROYAL
PHONE 323-1490

Field's

● DOWNTOWN ● TWIN CITY ● EASTGATE in Monroe
● HIGHLAND ● McGUIRE in West Monroe

Pre-Season Coat Sale

LUXURIOUS MINK COLLARED 100% PURE CASHMERE $75

Usually 99.00 To 110.00

Sumptuous natural mink collar frames your face and flatters as only mink can . . . luxurious 100% pure cashmere in one of the season's smartest silhouettes, with collar of large male natural mink. Beige or Bamboo with natural Autumn Haze* mink or Black with natural Ranch mink. Sizes 6-16. Select yours now at AHEAD-OF-THE-SEASON savings!

ONLY 5.00 WILL HOLD IN LAYAWAY!

*mutation mink breeders assn. *furs labeled to show country of origin

Candles Form Background For DuBois-Antley Wedding

Baskets of white gladioli and myriad white tapers burning in candle trees, based with ivy formed a setting in Central Baptist Church for the wedding Thursday, June 16 of Miss Patsy Jean Antley and Kelton C. DuBois.

The bride is the daughter of Mr. and Mrs. Austin C. Antley, 102 Rogers Road, West Monroe and Mr. DuBois is the son of Mr. and Mrs. Cleveland W. DuBois, 1120 Alabama, Monroe.

Rev. Luther Hall officiated at the double ring ceremony at 8 p.m. which was preceded by an organ prelude by Mrs. Beverly Donalson, who also accompanied the vocalist, Miss Molly May.

Wearing a floor length gown of white peau de soie the bride was given in marriage by her father. The fitted bodice featured a round neckline dipping to a V in back where a watteau train was attached by a flat bow. Appliques of pearl and sequin motifs embellished the bodice, front panel and the train. A pillbox studded with seed pearls and sequins held her tiered veil of illusion. She carried a bouquet of white rosebuds centered by a white orchid.

Mrs. Dwight McGough, matron of honor, wore a floor length gown of pink taffeta with rows of white lace, extending from the waist to the hem. Streamers from a back bow fell to the floor. She wore a white veiled pillbox and carried a bouquet of pink gladioli. Bridesmaids, dressed identically to the matron of honor were Mrs. Jerry Harrell and Mrs. Melba Adler.

Bryce Lynn Antley, brother of the bride, served as best man and ushers were Dwight McGough and Larry Luginbill. Michael Allen Worley, nephew of the groom, acted as ring bearer. Candles were lighted by Jimmy Whitlock and Gregg Jordan.

Following the ceremony the bride's parents entertained at a reception in the church social room. Mrs. Antley received her guests wearing a beige lace sheath with accessories and corsage to match. The groom's mother was wearing a pink fitted linen with lace bodice and accessories and corsage to match.

The bride's table was covered with a white net cloth, bordered in white satin and centered with an arrangement of pink and white carnations and stock, flanked by white candles in silver candelabra. A memory candle was displayed on the table with the guest book.

After a short wedding trip the couple will be at home in Monroe. For travel the bride wore a pink knit ensemble with matching accessories and the orchid from her bouquet.

A graduate of West Monroe high school the bride is presently employed with a local bank. Mr. DuBois graduated from Neville high school and will graduate in August from Northeast Louisiana State College.

Invisible Shield Guards Clothing

COLLEGE STATION, Tex. (UPI) — A new stain-resistant finish added at many textile mills to clothes has proved a good "invisible shield" to guard against oil and water stains, report the Texas A&M University research division.

The finishes, which now are available in spray cans also, do not allow stains to penetrate the clothing fibers. Stains can be easily wiped off or, if allowed to dry, can be removed with laundering or spot cleaning.

MRS. EDWARD A. HOUSLEY JR.

Gay Renee Bryant Becomes Bride Of Edward Housley Jr.

Vows uniting in marriage Miss Gay Renee Bryant, daughter of Mr. and Mrs. Kermit Bryant and Edward A. Housley Jr., son of Mr. and Mrs. Edward A. Housley, all of Vidalia, were solemnized Friday, June 10 in First Assembly of God Church, at Natchez, Miss.

Baskets of white gladioli and lighted tapers in eight-branched candelabra formed a background setting for the prie dieu where Rev. W. H. Richardson performed the double ring vows at 7 p.m. Music was provided by Mrs. T. K. Colvert, organist and Stanley Willson of Monroe, soloist.

Given in marriage by her father the bride wore a gown of imported organza with reembroidered Alencon lace appliques at the neckline and front of the modified A-line skirt. A detachable chapel train of lace, was edged in imported organza. Fitted sheer organza sleeves ended in points at the wrists A crown of pearls held her shoulder length veil of illusion and she carried a bouquet of white bridal roses.

Miss Rhonda Kay Bryant attended her sister as maid of honor and bridesmaids were Miss Delores Brown, Tallulah; Mrs. Jim Mathis, cousin of the bride, West Monroe and Miss Carolyn Parks, Delhi. They wore identical floor length gowns of mint green dotted swiss, fashioned empire style with a front panel of white daisies. Their headdresses were of mint green dotted swiss and tulle and they wore matching green shoes. Each carried a bouquet of white daisies with yellow centers.

Flower girl was Miss Lissa Quisenberry, Houston, Texas, cousin of the bride, who was dressed identically to the other attendants.

Serving as best man for his brother was Andy Housley and groomsmen were Bobby Housley, also his brother; Don Morton of Tallulah and Wally Wallace, of Vidalia. Ring bearer was Jimmy Quisenberry, Houston, cousin of the bride.

The bride's mother was wearing for the occasion a suit of pink bonded lace with beige accessories and flower hat in various shades of pink. The groom's mother chose a blue lace sheath with matching lace pillbox and white accessories. Both mothers wore corsages of white carnations.

A reception followed in the church social hall where Miss Vicki Hallmark, Monroe; Miss Sara Lewis, West Monroe and Mrs. Gordon Quisenberry of Houston, cousin of the bride, acted as floating hostesses. Mrs. Warren Frederick Jr. presided at the bride's book and tea girls were Miss Debbie Bryant, sister of the bride and Miss Barbara Housley, sister of the groom.

Mint green gladioli formed the centerpiece for the long lace covered reception table. Crystal candle holders held white tapers. At opposite ends of the table were the tiered wedding cake and the punch bowl.

For a wedding trip to Biloxi, Miss., the bride was wearing a peach linen suit with blouse in shades of peach and beige, with matching pillbox hat and beige accessories.

The couple will be at home in Vidalia this summer, returning to Monroe in the fall where both are students at Northeast Louisiana State College. The bride is a senior and Mr. Housley, a junior at Northeast.

Attending the wedding from the Twin Cities were Mr. and Mrs. Clell Thornton, Mr. and Mrs. Jim Mathis, Mr. and Mrs. W. J. Stockstill Jr., Mr. and Mrs. S. J. Shlosman and Mrs. R. E. Estep.

Unusual, Colorful Designs Available

Most major wallpaper manufacturers bring out new wallpaper books in the fall. If you haven't shopped for wallpaper lately, here's a preview of what you'll find.

Stripes are more colorful and unusual. Florals are more brilliantly colored with many new designs in larger scale. Paisley and flocked patterns are much more in evidence this year.

Batton-Davis Vows Exchanged In Lake Providence

The wedding of Miss Elizabeth Ann Davis, daughter of Dr. and Mrs. Donovan F. Davis, to Lonnie Allan Batton, son of Mr. and Mrs. Sam Thomas Batton, all of Lake Providence, was solemnized Saturday, June 11 in the First Methodist Church at Lake Providence.

White gladioli and carnations in brass altar vases formed a setting for the 4 p.m. ceremony performed by Rev. Ned Stout. Mrs. Jack L. Holt, organist, rendered appropriate music.

Given in marriage by her father the bride wore a gown of white embroidered organdy which featured a fitted basque with square neckline emphasized by white satin ribbon, which extended down the elbow sleeves and bordered embroidered panels which formed an inverted front pleat. Back fullness formed a slight train. Her bouffant veil of illusion was held in place by a peau de soie rose. She carried a cascade bouquet of stephanotis surrounding a yellow - throated white orchid, accented by maline poufs and a shower of satin ribbon.

Mrs. B. Gerard Trosclair of Ferriday, served her sister as matron of honor. She wore a floor length empire style gown of yellow silk organza with Bertha collar, edged in lace medallions. Her headdress was a yellow duchess rose with maline veil and she wore matching yellow slippers and carried a bouquet of Shasta daisies and maline poufs.

Mr. Batton attended his son as best man and ushers were Noble Ellington and Ned Edmondson.

For the occasion the bride's mother wore a Dutch blue crepe with jewel - encrusted neckline, a floral hat with veil and a white orchid corsage. The groom's mother chose a light blue corded silk ensemble with matching hat and a white orchid corsage.

Following the ceremony a reception was held in the church parlors. White bridal flowers formed the central decor for bride's table where Miss Eleanor Brown, St. Petersburg, Va. served the wedding cake. Presiding at the silver punch bowl were Mrs. O. S. Brown and Mrs. A. S. Herzog, both of Lake Providence. Miss Elizabeth Trosclair, Ferriday, niece of the bride, had charge of the guest book and others assisting with courtesies were Misses Ann Gilfoil and Ann Stout.

When the couple left for a short wedding trip the bride was wearing a blue linen suit with lace blouse and white hat.

ORIGINAL OILS, WATER COLORS ETCHINGS, SERIGRAPHS.

Mit Tell ART SHOP and Gallery

1903 ROYAL

PHONE 323-1490

• DOWNTOWN • TWIN CITY • EASTGATE In Monroe

Field's

in·genius

An answer to the less than perfect figure

...another Peter Pan look

Really soft cup contour bra.
Just Like Having a Bra Custom Made For You!

Minus, Average, Full? Naturally, nobody is perfect. Fits and forms you to perfection. No wires, no rigidity, no padding, no weight. The only padding is you. Lycra side sections, lace in upper cup section. Low beauty back. White. A & B, 32/36. C, 32/38. **4.00** . D cup. **6.00**

The figure you want is in every Peter Pan Bra • Girdle • Swimsuit

• In-genus Bandeau in drip dry batiste and Lycra® spandex. A (32-36), B (32-38), C (32-40), **$4.** D (32-40), **$6**

The secret's in the patented nylon Lycra® spandex stretch crescent that g-i-v-e-s to fit your figure!

This self-adjusting crescent . . .

- Puts support where you need it . . . under the bust!
- Snugs in to fit you . . . can't drag you down!
- Lifts and molds without padding, weight or wires!
- Can't cut or bind! It's truly soft and comfortable!
- Makes slightly minus figures look fuller by filling in the upper cup with rounded curves!
- Flatters the average figure as it's never been flattered before!
- Minimizes the full figure with a definite, divided uplift.

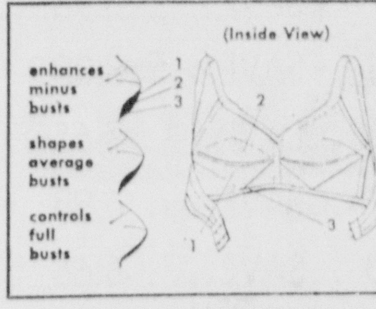

The secret's in the patented* In-Genius undercup design. 1) Self-adjusting stretch crescent provides the gentle lift that fills and rounds out the upper part of the cup. 2) Airy fiberfill in undercup "gives" with the crescent, assuring custom fit always. 3) V cup-base shapes, firms and pedestals the form.

MAIL ORDERS FILLED
Add 2% Sales Tax And 35c Postage

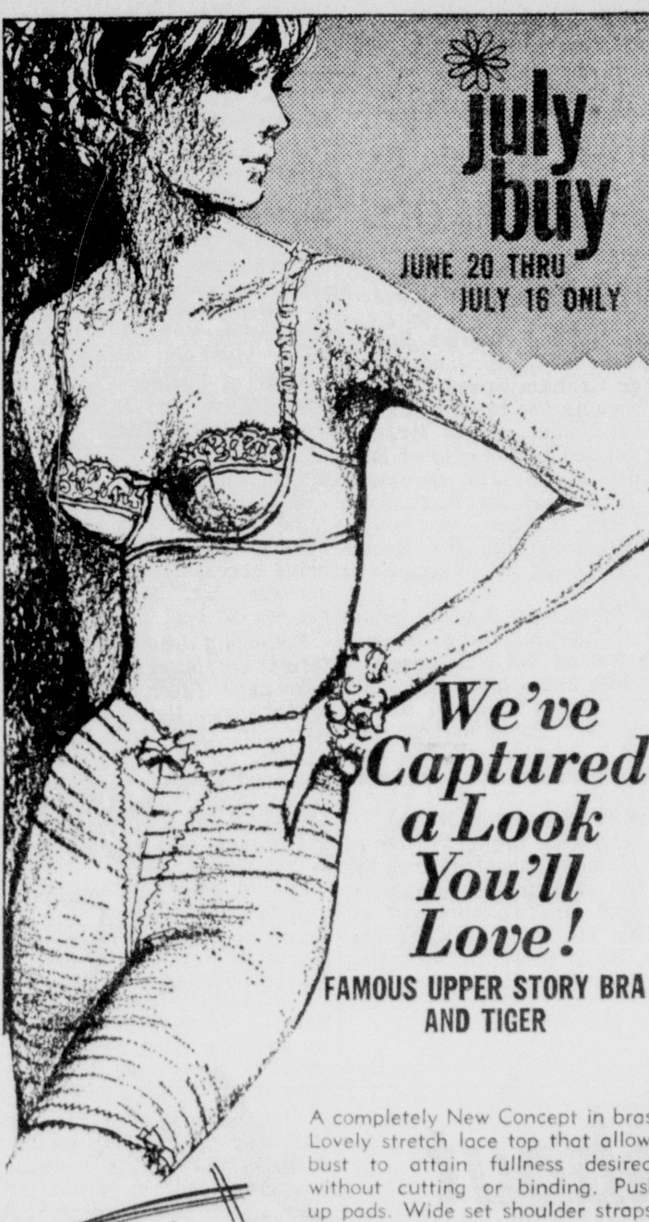

july buy

JUNE 20 THRU JULY 16 ONLY

We've Captured a Look You'll Love!

FAMOUS UPPER STORY BRA AND TIGER

A completely New Concept in bras. Lovely stretch lace top that allows bust to attain fullness desired, without cutting or binding. Push up pads. Wide set shoulder straps. A, B, C 32-36. White, Black, Nude-tral,

Regularly $4.50
NOW ONLY $3.49

Lycra spandex long leg panty girdle for taming wayward inches and coaxing unruly bulges into fitting curves. S-M-L. White, Nude-tral.

Long Leg. Regularly $7.00
NOW ONLY $4.99
Med. Leg. Reg. $5.00
NOW ONLY $3.99

another Peter Pan fashion

Field's

DOWNTOWN • TWIN CITY

Field's

SHOE DEPARTMENT

Eastgate • Downtown

have the rich look of . . . **REPTILE**

A Preview . . . get ready for the new fall look.
Come down and put them on Lay-a-Way.

MATCHING HANDBAGS START AT $17.00

Fine alligator lizard skins shaped into a curvy pump. An elegant accent to dark cottons now, wools later. Yours in coronation red, neige, platinum, cinnamon and green lizard uppers.

Seen in VOGUE TEMPOS® **ONLY $19.90**

Field's

• DOWNTOWN • TWIN CITY • EASTGATE in Monroe
• HIGHLAND • McGUIRE in West Monroe

Pre-Season Coat Sale

LUXURIOUS MINK COLLARED 100% PURE CASHMERE $75

Usually 99.00 To 110.00

Sumptuous natural mink collar frames your face and flatters as only mink can . . . luxurious 100% pure cashmere in one of the season's smartest silhouettes, with collar of large male natural mink. Beige or Bamboo with natural Autumn Haze* mink or Black with natural Ranch mink. Sizes 6-16. Select yours now at AHEAD-OF-THE-SEASON savings!

ONLY 5.00 WILL HOLD IN LAYAWAY!

*mutation mink breeders assn. *furs labeled to show country of origin

MISS DIANNE MILLS' engagement to Kirby Russell is announced by her parents, Rev. and Mrs. K. D. Mills of Columbia. He is the son of Mrs. Lynella Russell and the late K. R. Russell of Kelly. The wedding is planned for Friday, July 29 in the First Baptist Church of Kelly at 7:30 p.m. Miss Mills and her fiance are both attending Northeast Louisiana State College.

MISS ELIZABETH JOY HOBGOOD

MISS LINDA SUE HORN

Joy Hobgood To Become August Bride

Mr. and Mrs. Charles Goyne Hobgood of Ruston, announce the engagement and approaching marriage of their daughter, Elizabeth Joy to Donald Russell Jory, son of Mr. and Mrs. Glenn Jory of Eunice. An August 12 wedding is planned to be solemnized at 7 p.m. in Trinity Methodist Church, Ruston. Rev. Henry Blount of Shreveport will perform the ceremony.

Miss Hobgood has chosen as her honor attendants, Miss Marilyn Sims of Ruston and Mrs. A. K. Goff III of Baton Rouge. Bridesmaids will be Miss Ann Curry, New Orleans; Miss Janie Spaht, Baton Rouge; Miss Susie Jory, Eunice, Miss Beverly Williamson and Miss Judy LeVasseur of Ruston.

Mr. Jory has been chosen by his son to serve as best man. Groomsmen - ushers will include Carl Jory, John Everett, Bernard Patty, all of New Orleans; Glenn Morgan, New Roads; David DeVellier, Phil LaHaye of Eunice; A. K. Goff III, Baton Rouge and Mike Russell, Ruston.

The bride - elect, a student at Louisiana State University, majoring in chemistry and physics, is the granddaughter of Mrs. A. S. Holden of Denham Springs and the late Mr. Holden and Mr. and Mrs. A. L. James Sr., of Baton Rouge.

Mr. Jory is the grandson of Mrs. James Johnston and the late Mr. Johnston of Andalusia, Ala., and Mrs. Harry Jory and the late Mr. Jory of Knoxville, Tenn. He is presently attending LSU Law school.

Linda Sue Horn To Be August Bride Of Robert O. Koontz

Mr. and Mrs. Wilbur C. Horn, 210 Anderson St., West Monroe, announce the engagement and approaching marriage of their daughter, Linda Sue Horn to Robert Osburn Koontz. He is the son of Mr. and Mrs. Charles M. Koontz Jr., 1701 Milton Ave., Monroe.

Rev. James B. White will perform the ceremony on August 6 at 7:30 p.m. in Trinity Baptist Church, West Monroe.

Mrs. Nelda Faye Hutson will serve her sister as matron of honor and Charles M. Koontz III will attend his brother as best man. Named as ushers are Barre Tanguis and Taylor Heard.

The bride - elect was graduated from West Monroe high school and has completed a course at a West Monroe beauty school.

Mr. Koontz is the grandson of Mr. and Mrs. R. O. Ellington of Shelbyville, Texas and Mr. and Mrs. Charles M. Koontz of Syracuse, New York. A graduate of Neville high school he received his bachelor of science degree in electrical engineering from Louisiana Tech and will complete the master of business administration degree in January 1967 from Louisiana Tech.

Betty K. Speed Beomes Bride Of James W. Nobles

Miss Betty Katherine Speed, daughter of Mr. and Mrs. George Graham Speed of Tallulah, became the bride of James William Nobles, son of Mr. and Mrs. Simuel Lee Nobles of Ruston, on June 8. The ceremony was performed by Rev. Byrd Lee Terry, brother - in - law of the bridegroom, in the Methodist parsonage at Bernice at 5:30 p.m.

The bride wore a white cotton voile with matching jacket, white feather hat with nose veil and white accessories. Her only jewelry was a diamond brooch of her late grandmother. She carried a bouquet of white carnations centered with a white orchid, on a prayer book.

Miss Sandra Marie Crockett, maid of honor, was attired in a pale green voile model with beige accessories and an orchid corsage. Mr. Nobles attended his son as best man.

Following the ceremony an informal reception was held in the parsonage. After a wedding trip to Arkansas, the couple will depart for Fort Ord, California, where Mr. Nobles will be stationed with the national guard. After August the couple will be at home in Ruston where Mr. Nobles will resume studies at Louisiana Tech.

Mrs. Nobles is a graduate of Tallulah high school and Louisiana Polytechnic Institute and has been a teacher in the Monroe City school system.

WHAT'S TICKING IN 1966

Mattress ticking, that's what, if you can call it that! The new "ticking" on day bed mattresses of latex foam is full of surprises. It may be a beautiful paisley fabric in vibrant colors, or it may be a pattern of "Mod" flowers on pastel cotton, or cut velvet designs in jewel tones. Whatever it happens to be it's real tickety-tock and up to the minute on this newly popular seating - sleeping article of furniture.

LARRY DOES IT AGAIN!

Terrific 2 for 1 Offer

Lovely 11x14 Silvertone PORTRAIT ONLY 98c

Only One Special per family every 6 months unless additional photos ordered.

Minors must be accompanied by parents.

And an additional 11x14 portrait of another person. FREE!

THIS OFFER GOOD THROUGH WEDNESDAY, SEPT. 12

LARRY ROBINSON FOUNDER 1906-1956

Larry Robinson 'YOUR PHOTOGRAPHER'

401 Bernhardt Building

the dress for all seasons

Transcend the seasons with this stylish two-piece ensemble. The rayon-silk-cotton blend in this two-piece dress makes it ideal to wear right now through early fall. This is just one of the many fashions arriving daily at Letha's.

"You'll Love Shopping Letha's For The Most Walked About Clothes In Town!"

NORTH EIGHTEENTH AND GLENMAR PHONE 322-7471

Letha's IN MONROE

No Wonder they're talking about

1/3 OFF

SHOE SALE-OUT

Bigger savings that ever on salon shoes . . . the newest styles and fashion colors. Pick up several pair and save even more. You can't afford to miss this sale! Select from these famous lines: ● Andrew Geller ● Hill 'N Dale ● Troyling ● Era ● Paradise Kittens ● Naturalizer ● Vivo ● Lifestride ● California Cobbler ● Mr. Easton ● Nina ● Sandler ● Viner

THIS SEASON'S FAMED LABEL SALON SHOES AT BIG SAVINGS

REG. 28.95	NOW 19.30	SAVE ... 9.65
REG. 26.95	NOW 17.97	SAVE ... 8.98
REG. 24.95	NOW 16.65	SAVE ... 8.30
REG. 22.95	NOW 15.30	SAVE ... 7.65
REG. 20.95	NOW 13.97	SAVE ... 6.98
REG. 19.95	NOW 13.30	SAVE ... 6.65
REG. 18.95	NOW 12.65	SAVE ... 6.30
REG. 17.95	NOW 11.97	SAVE ... 5.98
REG. 16.95	NOW 11.30	SAVE ... 5.65
REG. 15.95	NOW 10.65	SAVE ... 5.30
REG. 14.95	NOW 9.97	SAVE ... 4.98
REG. 13.95	NOW 9.30	SAVE ... 4.65
REG. 12.95	NOW 8.65	SAVE ... 4.30
REG. 11.95	NOW 7.97	SAVE ... 3.98
REG. 10.95	NOW 7.30	SAVE ... 3.65
REG. 9.95	NOW 6.65	SAVE ... 3.30
REG. 8.95	NOW 5.97	SAVE ... 2.98

Holloway-Thompson shoe store

MISS DIANNE MILLS' engagement to Kirby Russell is announced by her parents, Rev. and Mrs. K. D. Mills of Columbia. He is the son of Mrs. Lynella Russell and the late K. R. Russell of Kelly. The wedding is planned for Friday, July 29 in the First Baptist Church of Kelly at 7:30 p.m. Miss Mills and her fiance are both attending Northeast Louisiana State College.

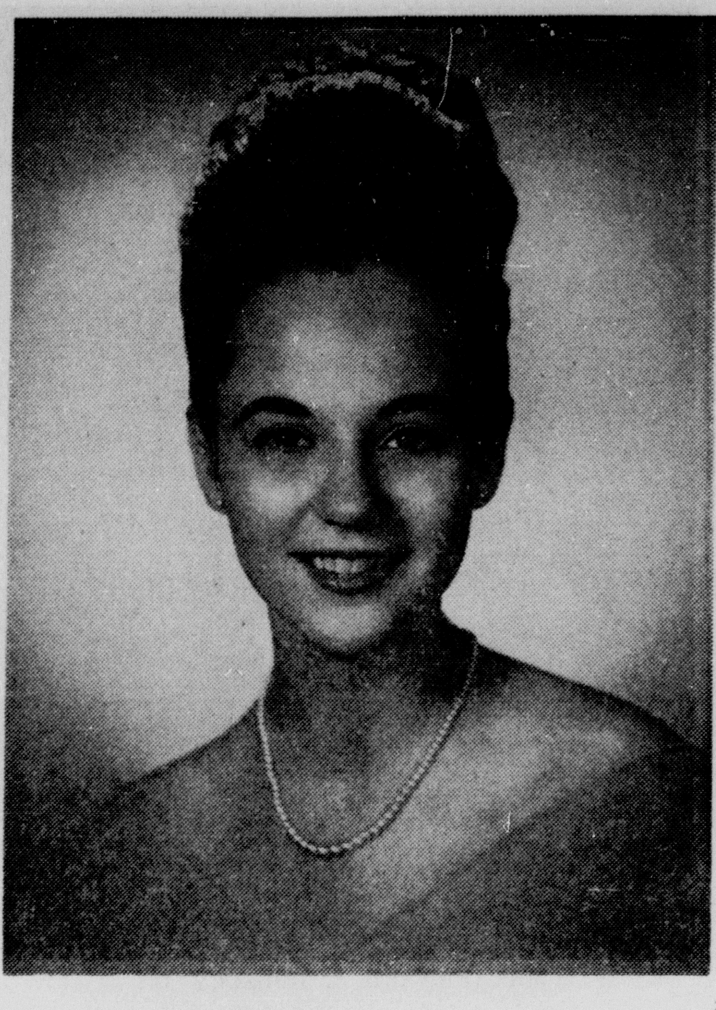

MISS ELIZABETH JOY HOBGOOD

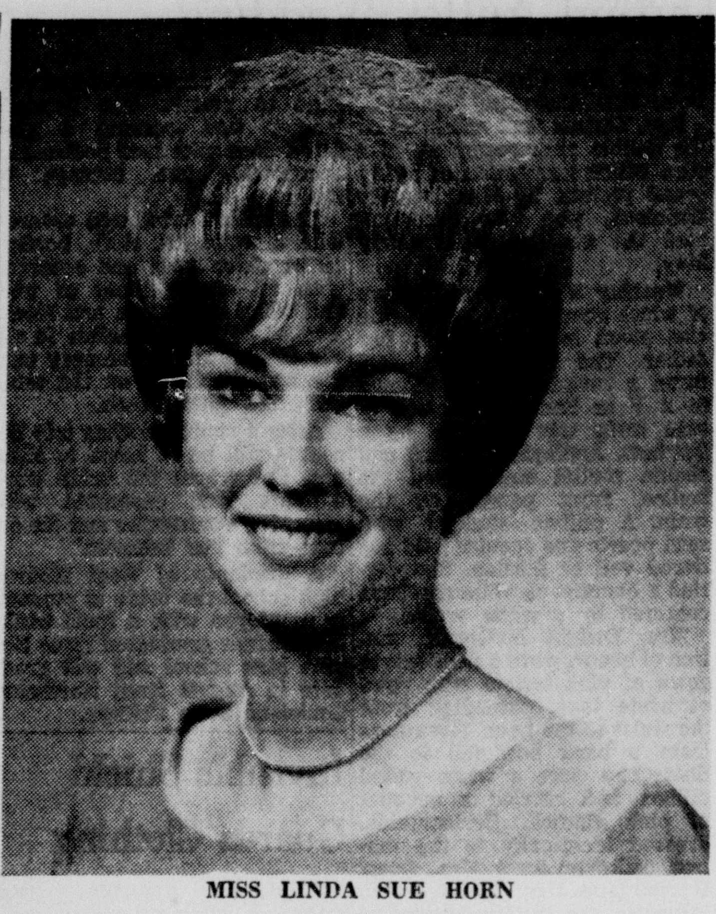

MISS LINDA SUE HORN

Linda Sue Horn To Be August Bride Of Robert O. Koontz

Mr. and Mrs. Wilbur C. Horn, 210 Anderson St., West Monroe, announce the engagement and approaching marriage of their daughter, Linda Sue Horn to Robert Osburn Koontz. He is the son of Mr. and Mrs. Charles M. Koontz Jr., 1701 Milton Ave., Monroe.

Rev. James B. White will perform the ceremony on August 6 at 7:30 p.m. in Trinity Baptist Church, West Monroe.

Mrs. Nelda Faye Hutson will serve her sister as matron of honor and Charles M. Koontz III will attend his brother as best man. Named as ushers are Barre Tanguis and Taylor Heard.

The bride - elect was graduated from West Monroe high school and has completed a course at a West Monroe beauty school.

Mr. Koontz is the grandson of Mr. and Mrs. R. O. Ellington of Shelbyville, Texas and Mr. and Mrs. Charles M. Koontz of Syracuse, New York. A graduate of Neville high school he received his bachelor of science degree in electrical engineering from Louisiana Tech and will complete the master of business administration degree in January 1967 from Louisiana Tech.

Joy Hobgood To Become August Bride

Mr. and Mrs. Charles Goyne Hobgood of Ruston, announce the engagement and approaching marriage of their daughter, Elizabeth Joy to Donald Russell Jory, son of Mr. and Mrs. Glenn Jory of Eunice. An August 12 wedding is planned to be solemnized at 7 p.m. in Trinity Methodist Church, Ruston. Rev. Henry Blount of Shreveport will perform the ceremony.

Miss Hobgood has chosen as her honor attendants, Miss Marilyn Sims of Ruston and Mrs. A. K. Goff III of Baton Rouge. Bridesmaids will be Miss Ann Curry, New Orleans; Miss Janie Spaht, Baton Rouge; Miss Susie Jory, Eunice, Miss Beverly Williamson and Miss Judy LeVasseur of Ruston.

Mr. Jory has been chosen by his son to serve as best man. Groomsmen - ushers will include Carl Jory, John Everett, Bernard Patty, all of New Orleans; Glenn Morgan, New Roads; David DeVellier, Phil LaHaye of Eunice; A. K. Goff III, Baton Rouge and Mike Russell, Ruston.

The bride - elect, a student at Louisiana State University, majoring in chemistry and physics, is the granddaughter of Mrs. A. S. Holden of Denham Springs and the late Mr. Holden and Mr. and Mrs. A. L. James Sr., of Baton Rouge.

Mr. Jory is the grandson of Mrs. James Johnston and the late Mr. Johnston of Andalusia, Ala., and Mrs. Harry Jory and the late Mr. Jory of Knoxville, Tenn. He is presently attending LSU Law school.

Betty K. Speed Beomes Bride Of James W. Nobles

Miss Betty Katherine Speed, daughter of Mr. and Mrs. George Graham Speed of Tallulah, became the bride of James William Nobles, son of Mr. and Mrs. Simuel Lee Nobles of Ruston, on June 8. The ceremony was performed by Rev. Byrd Lee Terry, brother - in - law of the bridegroom, in the Methodist parsonage at Bernice at 5:30 p.m.

The bride wore a white cotton voile with matching jacket, white feather hat with nose veil and white accessories. Her only jewelry was a diamond brooch of her late grandmother. She carried a bouquet of white carnations centered with a white orchid, on a prayer book.

Miss Sandra Marie Crockett, maid of honor, was attired in a pale green voile model with beige accessories and an orchid corsage. Mr. Nobles attended his son as best man.

Following the ceremony an informal reception was held in the parsonage. After a wedding trip to Arkansas, the couple will depart for Fort Ord, California, where Mr. Nobles will be stationed with the national guard. After August the couple will be at home in Ruston where Mr. Nobles will resume studies at Louisiana Tech.

Mrs. Nobles is a graduate of Tallulah high school and Louisiana Polytechnic Institute and has been a teacher in the Monroe City school system.

WHAT'S TICKING IN 1966

Mattress ticking, that's what, if you can call it that! The new "ticking" on day bed mattresses of latex foam is full of surprises. It may be a beautiful paisley fabric in vibrant colors, or it may be a pattern of "Mod" flowers on pastel cotton, or cut velvet designs in jewel tones. Whatever it happens to be it's real tickety-tock and up to the minute on this newly popular seating - sleeping article of furniture.

LARRY DOES IT AGAIN!

Terrific 2 for 1 Offer

Lovely 11x14 Silvertone PORTRAIT ONLY 98c

Only One Special per family every 6 months unless additional photos ordered.

And an additional 11x14 portrait of another person.

Minors must be accompanied by parents.

FREE!

THIS OFFER GOOD THROUGH WEDNESDAY, SEPT. 12

LARRY ROBINSON FOUNDER 1906-1956

Larry Robinson 'YOUR PHOTOGRAPHER'

401 Bernhardt Building

the dress for all seasons

Transcend the seasons with this stylish two-piece ensemble. The rayon-silk-cotton blend in this two-piece dress makes it ideal to wear right now through early fall. This is just one of the many fashions arriving daily at Letha's.

"You'll Love Shopping Letha's For The Most Walked About Clothes In Town!"

NORTH EIGHTEENTH AND GLENMAR PHONE 322-7471

Letha's IN MONROE

No Wonder they're talking about

1/3 OFF

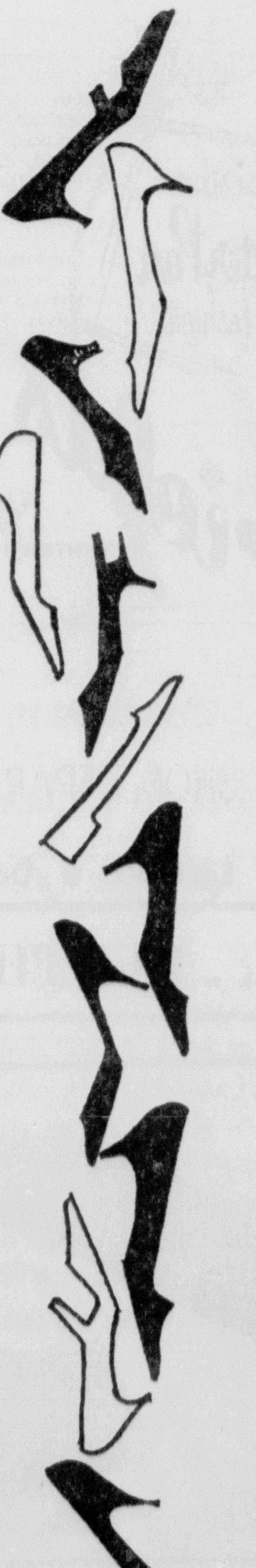

SHOE SALE-OUT

Bigger savings that ever on salon shoes . . . the newest styles and fashion colors. Pick up several pair and save even more. You can't afford to miss this sale! Select from these famous lines: • Andrew Geller • Hill 'N Dale • Troyling • Era • Paradise Kittens • Naturalizer • Vivo • Lifestride • California Cobbler • Mr. Easton • Nina • Sandler • Viner

THIS SEASON'S FAMED LABEL SALON SHOES AT BIG SAVINGS

REG. 28.95 ...	NOW 19.30 ..	SAVE ... 9.65
REG. 26.95 ...	NOW 17.97 ..	SAVE ... 8.98
REG. 24.95 ...	NOW 16.65 ..	SAVE ... 8.30
REG. 22.95 ...	NOW 15.30 ..	SAVE ... 7.65
REG. 20.95 ...	NOW 13.97 ..	SAVE ... 6.98
REG. 19.95 ...	NOW 13.30 ..	SAVE ... 6.65
REG. 18.95 ...	NOW 12.65 ..	SAVE ... 6.30
REG. 17.95 ...	NOW 11.97 ..	SAVE ... 5.98
REG. 16.95 ...	NOW 11.30 ..	SAVE ... 5.65
REG. 15.95 ...	NOW 10.65 ..	SAVE ... 5.30
REG. 14.95 ...	NOW 9.97 ..	SAVE ... 4.98
REG. 13.95 ...	NOW 9.30 ..	SAVE ... 4.65
REG. 12.95 ...	NOW 8.65 ..	SAVE ... 4.30
REG. 11.95 ...	NOW 7.97 ..	SAVE ... 3.98
REG. 10.95 ...	NOW 7.30 ..	SAVE ... 3.65
REG. 9.95 ...	NOW 6.65 ..	SAVE ... 3.30
REG. 8.95 ...	NOW 5.97 ..	SAVE ... 2.98

HT Holloway-Thompson shoe store

HONORED AT a reception during a visit to Monroe were Mr. and Mrs. John Harvey Nelson, New York City, pictured here at the Wesley Foundation at Northeast Louisiana State College, scene of the event given by his mother, Mrs. Harvey W. Nelson to introduce her new daughter - in - law and welcome her son.

New York Visitors Recently Wed Honored At Reception

Mrs. Harvey W. Nelson assisted by her daughter, Mrs. James T. Davis, entertained at a reception Monday night honoring her son and his bride, Mr. and Mrs. John Harvey Nelson, who are visiting in Monroe from New York City.

The occasion was to introduce her daughter-in-law and to welcome her son, Mr. Nelson has just completed basic military training at Fort Gordon, Georgia and will be stationed at Fort Wadsworth, Staten Island, New York, where he will be a member of the 297th Army Band. Mrs. Nelson lives in New York City where she sings professionally.

Wesley Foundation of Northeast Louisiana State College was scene of the reception, where the hostesses and honorees received the 100 guests who called during the appointed hours of 7 until 9 p.m.

Central decor for the refreshment table was a silver and crystal epergne filled with white gladioli and pink roses. Alternating at the crystal punch bowl were Misses Milann Gannaway, Gayle Smith, Judy Clark and Nancy Miller. Silver trays on the table held party confections.

Assisting with the courtesies during the evening were Misses Joy Hathorn, Gay Gannaway, Diane Boyd, Alice Ruth Serio, Gloria McIlwain and Kathy Parrish, as tea girls and alternating at the guest book were Misses Gloria Abraham, Janet Brown, Linda Truett and Glenda Smull.

For the occasion the honoree wore a blue silk suit and a corsage of white chrysanthemums. Mrs. Nelson was wearing a pink silk linen model and Mrs. Davis chose a green embroidered linen dress, with complementary accessories.

Tots Interpret Mona Lisa Smile

RIVERSIDE, Calif. (UPI) — First graders in Adams School here were asked to explain the expression on Mona Lisa's face. Their answers included the following:

She was going to get married.

She is happy about something she ate.

The man who took her picture told her to smile.

She smiled at her dad.
She is thinking of a joke.
She smiles all the time.

Miss Gerrie Frasier Becomes Bride Of Carlos Ray Begley

Miss Gerrie Elizabeth Frasier, daughter of Mr. and Mrs. Gerald Frasier, 1009 Auburn Avenue, became the bride of Carlos Ray Begley, 4310 Bon Aire Drive, Monroe, son of Mr. and Mrs. Carlos Begley of Baton Rouge, on Saturday, June 18 in Grace Episcopal Church.

White stock and daisy pompons formed a background for the large cross which centers the altar. Seven branch brass candelabra were used at either side of the floral arrangements and tall communion candelabra which held cathedral tapers were placed atop marble pedestals.

The Rev. W. Bradley Trimble performed the double ring ceremony at 7 p.m. with Mike Strausser serving as acolyte. A prenuptial concert was rendered by Robert Winn, Alexandria, at the organ.

Wearing a gown of Schiffli embroidered organza fashioned on empire lines with a moulded bodice, the bride was escorted by her father who gave her in marriage. Venise lace edged the elbow sleeves and the raised waistline. The watteau train was of embroidered organza and taffeta. Her veil of silk illusion drifted from a headdress of peau de soie petals, appliqued with lace, seed pearls and crystal tear drops. She carried a lace handkerchief which had belonged to her maternal great grandmother and wore an antique lavalier inherited from her paternal grandmother. The bride's cascade bouquet was comprised of white butterfly roses and stephanotis blossoms.

Miss Cheryl Kimball attended the bride as maid of honor and bridesmaids were Miss Mona Acosta, Miss Carol Genung, Miss Marjorie Hammons and Miss Kathy Jolissaint. Their floor length empire gowns featured skirts of yellow organza over taffeta and bodices of yellow lace, with wrist length sleeves ending in deep ruffles. Avocado green velvet ribbon defined the empire waistline ending in a back bow and streamers. Their headdresses of yellow tulle were held in place by bow-shaped half hats. Each carried a nosegay of daisy pompons with streamers of English ivy and ribbons, backed with white French maline.

Reynolds Ridgley served as best man for Mr. Begley. Groomsmen were Phillip Begley, brother of the groom; Danny Blackburn, cousin of the bride; Walter Thomson, Dennis Guillory and Ross Miles.

RECEPTION

Following the ceremony the bride's parents entertained at a reception at Highland Park Country Club. Mrs. Frasier, mother of the bride, received guests wearing a floor length gown of muted green crepe with skirt accented by a beaded panel and beading at the waistline. She wore matching shoes and hat, elbow length gloves and a corsage of green cymbidium orchids. The groom's mother chose a floor length gown of pink lace with accessories to match and her corsage was of pink cymbidium orchids.

Guests registered at a small table covered with a white organdy and lace cloth. A compote holding a single taper with a cupid held an arrangement in miniature of the bridesmaids' bouquets. Miss Janet Blackburn, cousin of the bride, presided at the guest book.

The entrance to the reception room was marked by a pair of white cathedral urns atop pedestals holding arrangements of frosted magnolia foliage. Covered with an organdy cloth the refreshment table was centered with an arrangement of white stock, lemon yellow carnations and daisy pompons in an antique silver and cut glass epergne with white tapers. Garlands of boxwood roping completed the decor and matching boxwood roping garlanded the bride's cake table also covered with an organdy and lace cloth.

Assisting with the courtesies were Mrs. Carl Wilson, Mrs. Oliver Fisher, Mrs. Wrede Blackburn, Mrs. Reynolds Ridgley, Mrs. Ralph Einhorn, Miss Mary Einhorn, Miss Betsy Einhorn, Miss Betty Blackburn, Miss Sally Einhorn and Miss Cathy Wilson.

For their wedding trip to Hot Springs, Ark., the bride changed into a yellow boucle suit with white accessories and a white cymbidium orchid corsage. They will be at home at 4310 Bon Aire Drive. A graduate of Neville high school Mrs. Begley graduated in May from Northeast Louisiana State College where she was a member of Phi Mu social sorority, Sigma Tau Delta English honorary fraternity, Alpha Chi Alpha journalism fraternity and Alpha Lambda Delta Northeast Honor society. The bridegroom was graduated from Provine high school in Jackson, Miss., and attended Hinds Junior College, Millsaps College and is presently a senior at Northeast.

Surgeon's Coat Moves In High Fashion For Fall

The surgeon's traditional white coat with its wraparound look now has moved into high fashion. Designer Rudi Gernreich of California has copied the coat in tweed, unlined, with collarless V-throat, shown over above-knee skirts to match. The skirts are shirred at the waist on drawstrings.

Pants suits with hip length jackets and made of some of the boldest checks in the fabrics market come from Luba, the designer for Elite Juniors of New York. Turtle neck sweaters and matching plaid berets or visored caps go with the suits which come in gold, green, navy or red checks.

MISS MARY MELANIE MECOM

Mary Melanie Mecom Engaged To Arch David Gilchrist III

Mrs. Russell Sage Mecom of Richardson, Texas, is announcing the engagement of her daughter, Miss Mary Melanie Mecom to Arch David Gilchrist III. He is the son of Mr. and Mrs. Arch David Gilchrist Jr., 800 Jamar, Monroe.

The wedding is calendared for August 13 at 4 p.m. in Mancum Memorial Methodist Church, Shreveport.

Miss Mecom has chosen Miss Frances Chesney as her maid of honor and Miss Joan Gilchrist, as bridesmaid. Mr. Gilchrist will attend his son as best man and named as usher is Stephen D. Gilchrist.

The bride-elect is the granddaughter of Mrs. John Edwin Oden and the late Mr. Oden of Shreveport and the late Dr. and Mrs. William Alonzo Mecom of Wisner. She was graduated from Richardson high school and Louisiana Tech in Ruston where she was a member of Alpha Chi Omega sorority.

Mr. Gilchrist finished Byrd high school in Shreveport and will graduate in August from Louisiana Tech. He is the grandson of Mrs. C. D. Worley and the late Mr. Worley of Haynesville and of Arch David Gilchrist.

Cowpokes Shirts, Skirts Favored By Maverick Cowgirls

Maverick cowgirls prefer shorty skirts riding the hipbone, fringed in mock leather and matched to gaiters. The really feminine and youthful cowgirl prefers calico for a low - slung skirt, jacket and Stetson hat.

Cowpoke shirts wear delicate prairie flower prints, are softened in voile, yoked, sleeveless and cut off at the midriff. Lengthened they grow into soft dresses.

Casual dresses, jumpers bespeak the little girl look with lots of tucks, smocking, puffed sleeves, skimp shaping, short, short skirts.

BRIDES
Pick your invitations and announcements From "LEVIS"
Representatives for
- Dewberry • Harcourt
- Fower wedding
- Turner and Porter
- National and many others. From the finest 100% rag paper to the most inexpensive. Also our napkins & matches (personalized or plain)
- Plates • Cups
- Cake boxes for the grooms cake
- Rose petals (to be used instead of throwing rice)
- Bibles • Guest books
- Brides books
- Gifts for the brides maids and groomsmen

Let our consultant help you free of charge
FERD LEVI
Stationery Company
101 N. Grand 322-8147

If you're planning A WEDDING....

visit Standard Office Supply
Our Well Qualified Wedding Consultants will be Most Happy To Assist you in your Selection.
Here You'll Find The Exquisite Line of
CRANE Wedding Invitations and Social Stationery
"Standard Office Supply has featured the CRANE Line for over 20 years!"
- ENGRAVED INVITATIONS IN ALL PRICE RANGES
- INFORMAL CALLING CARDS • THANK YOU NOTES
- EMILY POST, AMY VANDERBILT and VOGUE BOOKS of ETIQUETTE • MEMORY CANDLES
- WEDDING BOOKS

Standard Office Supply
Company, Inc.
125 St. John St. 323-3438 Monroe

Candee Cane
• Twin City Shopping Center
• Phone 325-7558
For Mothers Who Care What Their Children Wear

TENNIS ANYONE ?
Perfect Action Playwear

For the Little Lady a TENNIS DRESS with matching pants. Denim and calico combination. Price according to size and style. Sizes 3 to 14. from $4.00

Boys cotton knit pullover and sox set by Rob Roy. Sizes 4 to 12. White with Red/Navy trim $3.00

KNIT SHORTS $2.00

Casual Miss
• TWIN CITY SHOPPING CENTER
• PHONE 387-1100

$35

Trans-Season is a masterfully
TAILORED SUIT
by GLENHAVEN

This is one from our collection of transition suits of Louisiana weight blend of silk, cotton and rayon in a "Raw Silk Weave" fully lined, of course, bound button holes and tailored as only Glenhaven can tailor.

A SPECIAL VALUE AT $35.00
Sizes 8-18. Colors: Teal Blue or Loden
Mail or Phone Orders Promptly Filled

ROYE'S Always SAVES YOU More!...
SUMMER FABRIC SALE!
6 BIG DAYS 6 BIG DAYS

80% DACRON POLYESTER—20% COTTON & OTHERS
SEERSUCKER 50c YD.
45" WIDE—PASTEL COLORS
2 TO 10 YARD LENGTHS ......

100% COTTON
DENIM
1st QUALITY
ALL COLORS
SOLIDS & STRIPES TO MATCH
36" to 45" WIDE ONLY 50c Yd.

DRESS TRIMMINGS
COTTON LACES and BRAIDS
VALUES TO 79c ONLY 9c Yd.

CLOSE OUT! SEVERAL HUNDRED YARDS
SUMMER FABRICS 1c INCH
VALUES TO $1.98 NOW

ENTIRE STOCK
ALL COLORS & WHITE
Buttons 1/2 Price
(Covered Buttons Not Included)

45" WIDE ANTIQUE SATIN
DRAPERY 59c YD.
OFF WHITE ONLY

OPEN 8 AM 'TIL 7 PM DAILY
ROYE'S FABRIC CENTER
"Where The Best Is Not Expensive"
3217 CONCORDIA · MONROE, LA.

HONORED AT a reception during a visit to Monroe were Mr. and Mrs. John Harvey Nelson, New York City, pictured here at the Wesley Foundation at Northeast Louisiana State College, scene of the event given by his mother, Mrs. Harvey W. Nelson to introduce her new daughter - in - law and welcome her son.

New York Visitors Recently Wed Honored At Reception

Mrs. Harvey W. Nelson assisted by her daughter, Mrs. James T. Davis, entertained at a reception Monday night honoring her son and his bride, Mr. and Mrs. John Harvey Nelson, who are visiting in Monroe from New York City.

The occasion was to introduce her daughter-in-law and to welcome her son, Mr. Nelson has just completed basic military training at Fort Gordon, Georgia and will be stationed at Fort Wadsworth, Staten Island, New York, where he will be a member of the 297th Army Band. Mrs. Nelson lives in New York City where she sings professionally.

Wesley Foundation of Northeast Louisiana State College was scene of the reception, where the hostesses and honorees received the 100 guests who called during the appointed hours of 7 until 9 p.m.

Central decor for the refreshment table was a silver and crystal epergne filled with white gladioli and pink roses. Alternating at the crystal punch bowl were Misses Milann Gannaway, Gayle Smith, Judy Clark and Nancy Miller. Silver trays on the table held party confections.

Assisting with the courtesies during the evening were Misses Joy Hathorn, Gay Gannaway, Diane Boyd, Alice Ruth Serio, Gloria McIlwain and Kathy Parrish, as tea girls and alternating at the guest book were Misses Gloria Abraham, Janet Brown, Linda Truett and Glenda Smull.

For the occasion the honoree wore a blue silk suit and a corsage of white chrysanthemums. Mrs. Nelson was wearing a pink silk linen model and Mrs. Davis chose a green embroidered linen dress, with complementary accessories.

BRIDES
Pick your invitations and announcements From "LEVIS"
Representatives for
* Dewberry * Harcourt
* Fower wedding
* Turner and Porter
* National and many others. From the finest 100% rag paper to the most inexpensive. Also our napkins & matches (personalized or plain)
* Plates * Cups
* Cake boxes for the grooms cake
* Rose petals (to be used instead of throwing rice)
* Bibles * Guest books
* Brides books
* Gifts for the brides maids and groomsmen
Let our consultant help you free of charge
FERD LEVI
Stationery Company
101 N. Grand 322-8147

Tots Interpret Mona Lisa Smile

RIVERSIDE, Calif. (UPI) — First graders in Adams School here were asked to explain the expression on Mona Lisa's face. Their answers included the following.

She was going to get married.

She is happy about something she ate.

The man who took her picture told her to smile.

She smiled at her dad.
She is thinking of a joke.
She smiles all the time.

Miss Gerrie Frasier Becomes Bride Of Carlos Ray Begley

Miss Gerrie Elizabeth Frasier, daughter of Mr. and Mrs. Gerald Frasier, 1009 Auburn Avenue, became the bride of Carlos Ray Begley, 4310 Bon Aire Drive, Monroe, son of Mr. and Mrs. Carlos Begley of Baton Rouge, on Saturday, June 18 in Grace Episcopal Church.

White stock and daisy pompons formed a background for the large cross which centers the altar. Seven branch brass candelabra were used at either side of the floral arrangements and tall communion candelabra which held cathedral tapers were placed atop marble pedestals.

The Rev. W. Bradley Trimble performed the double ring ceremony at 7 p.m. with Mike Strausser serving as acolyte. A prenuptial concert was rendered by Robert Winn, Alexandria, at the organ.

Wearing a gown of Schiffli embroidered organza fashioned on empire lines with a moulded bodice, the bride was escorted by her father who gave her in marriage. Venise lace edged the elbow sleeves and the raised waistline. The watteau train was of embroidered organza and taffeta. Her veil of silk illusion drifted from a headdress of peau de soie petals, appliqued with lace, seed pearls and crystal tear drops. She carried a lace handkerchief which had belonged to her maternal great grandmother and wore an antique lavalier inherited from her paternal grandmother. The bride's cascade bouquet was comprised of white butterfly roses and stephanotis blossoms.

Miss Cheryl Kimball attended the bride as maid of honor and bridesmaids were Miss Mona Acosta, Miss Carol Genung, Miss Marjorie Hammons and Miss Kathy Jolissaint. Their floor length empire gowns featured skirts of yellow organza over taffeta and bodices of yellow lace, with wrist length sleeves ending in deep ruffles. Avocado green velvet ribbon defined the empire waistline ending in a back bow and streamers. Their headdresses of yellow tulle were held in place by bow-shaped half hats. Each carried a nosegay of daisy pompons with streamers of English ivy and ribbons, backed with white French maline.

Reynolds Ridgley served as best man for Mr. Begley. Groomsmen were Phillip Begley, brother of the groom; Danny Blackburn, cousin of the bride; Walter Thomson, Dennis Guillory and Ross Miles.

RECEPTION

Following the ceremony the bride's parents entertained at a reception at Highland Park Country Club. Mrs. Frasier, mother of the bride, received guests wearing a floor length gown of muted green crepe with skirt accented by a beaded panel and beading at the waistline. She wore matching shoes and hat, elbow length gloves and a corsage of green cymbidium orchids. The groom's mother chose a floor length gown of pink lace with accessories to match and her corsage was of pink cymbidium orchids.

Guests registered at a small table covered with a white organdy and lace cloth. A compote holding a single taper with a cupid held an arrangement in miniature of the bridesmaids' bouquets. Miss Janet Blackburn, cousin of the bride, presided at the guest book.

The entrance to the reception room was marked by a pair of white cathedral urns atop pedestals holding arrangements of frosted magnolia foliage. Covered with an organdy cloth the refreshment table was centered with an arrangement of white stock, lemon yellow carnations and daisy pompons in an antique silver and cut glass epergne with white tapers. Garlands of boxwood roping completed the decor and matching boxwood roping garlanded the bride's cake table also covered with an organdy and lace cloth.

Assisting with the courtesies were Mrs. Carl Wilson, Mrs. Oliver Fisher, Mrs. Wrede Blackburn, Mrs. Reynolds Ridgley, Mrs. Ralph Einhorn, Miss Mary Einhorn, Miss Betsy Einhorn, Miss Betty Blackburn, Miss Sally Einhorn and Miss Cathy Wilson.

For their wedding trip to Hot Springs, Ark., the bride changed into a yellow boucle suit with white accessories and a white cymbidium orchid corsage. They will be at home at 4310 Bon Aire Drive. A graduate of Neville high school Mrs. Begley graduated in May from Northeast Louisiana State College where she was a member of Phi Mu social sorority, Sigma Tau Delta English honorary fraternity, Alpha Chi Alpha journalism fraternity and Alpha Lambda Delta Northeast Honor society. The bridegroom was graduated from Provine high school in Jackson, Miss., and attended Hinds Junior College, Millsaps College and is presently a senior at Northeast.

Surgeon's Coat Moves In High Fashion For Fall

The surgeon's traditional white coat with its wraparound look now has moved into high fashion. Designer Rudi Gernreich of California has copied the coat in tweed, unlined, with collarless V-throat, shown over above-knee skirts to match. The skirts are shirred at the waist on drawstrings.

Pants suits with hip length jackets and made of some of the boldest checks in the fabrics market come from Luba, the designer for Elite Juniors of New York. Turtle neck sweaters and matching plaid berets or visored caps go with the suits which come in gold, green, navy or red checks.

MISS MARY MELANIE MECOM

Mary Melanie Mecom Engaged To Arch David Gilchrist III

Mrs. Russell Sage Mecom of Richardson, Texas, is announcing the engagement of her daughter, Miss Mary Melanie Mecom to Arch David Gilchrist III. He is the son of Mr. and Mrs. Arch David Gilchrist Jr., 800 Jamar, Monroe.

The wedding is calendared for August 13 at 4 p.m. in Mancum Memorial Methodist Church, Shreveport.

Miss Mecom has chosen Miss Frances Chesney as her maid of honor and Miss Joan Gilchrist, as bridesmaid. Mr. Gilchrist will attend his son as best man and named as usher is Stephen D. Gilchrist.

The bride-elect is the granddaughter of Mrs. John Edwin Oden and the late Mr. Oden of Shreveport and the late Dr. and Mrs. William Alonzo Mecom of Wisner. She was graduated from Richardson high school and Louisiana Tech in Ruston where she was a member of Alpha Chi Omega sorority.

Mr. Gilchrist finished Byrd high school in Shreveport and will graduate in August from Louisiana Tech. He is the grandson of Mrs. C. D. Worley and the late Mr. Worley of Haynesville and of Arch David Gilchrist.

Cowpokes Shirts, Skirts Favored By Maverick Cowgirls

Maverick cowgirls prefer shorty skirts riding the hipbone, fringed in mock leather and matched to gaiters. The really feminine and youthful cowgirl prefers calico for a low - slung skirt, jacket and Stetson hat.

Cowpoke shirts wear delicate prairie flower prints, are softened in voile, yoked, sleeveless and cut off at the midriff. Lengthened they grow into soft dresses.

Casual dresses, jumpers bespeak the little girl look with lots of tucks, smocking, puffed sleeves, skimp shaping, short, short skirts.

If you're planning
A WEDDING....

visit
Standard Office Supply
Our Well Qualified Wedding Consultants will be Most Happy To Assist you in your Selection.
Here You'll Find The Exquisite Line of
CRANE Wedding Invitations
and Social Stationery
"Standard Office Supply has featured the CRANE Line for over 20 years!"
• ENGRAVED INVITATIONS IN ALL PRICE RANGES
• INFORMAL CALLING CARDS • THANK YOU NOTES
• EMILY POST, AMY VANDERBILT and VOGUE BOOKS of ETIQUETTE • MEMORY CANDLES
• WEDDING BOOKS
Standard Office Supply
Company, Inc.
125 St. John St. 323-3438 Monroe

ROYE'S Always SAVES YOU More!...
SUMMER FABRIC SALE!
6 BIG DAYS
6 BIG DAYS
80% DACRON POLYESTER—20% COTTON & OTHERS
SEERSUCKER 50¢ YD.
45" WIDE—PASTEL COLORS
2 TO 10 YARD LENGTHS . . . . . .
100% COTTON
DENIM
1st QUALITY
ALL COLORS
SOLIDS & STRIPES TO MATCH
36" to 45" WIDE ONLY 50¢ Yd.
DRESS TRIMMINGS
COTTON LACES and BRAIDS
VALUES TO 79¢ ONLY 9¢ Yd.
CLOSE OUT! SEVERAL HUNDRED YARDS
SUMMER FABRICS 1¢ INCH
VALUES TO $1.98 NOW
ENTIRE STOCK
ALL COLORS & WHITE
Buttons 1/2 Price
(Covered Buttons Not Included)
45" WIDE ANTIQUE SATIN
DRAPERY 59¢ YD.
OFF WHITE ONLY
OPEN 8 AM 'TIL 7 PM DAILY
ROYE'S
FABRIC CENTER
"Where The Best Is Not Expensive"
3217 CONCORDIA MONROE, LA.

Candee Cane
• Twin City Shopping Center
• Phone 325-7558
For Mothers Who Care What Their Children Wear
TENNIS ANYONE ?
Perfect Action Playwear

For the Little Lady a TENNIS DRESS with matching pants. Denim and calico combination. Price according to size and style.
Sizes 3 to 14. from $4.00
Boys cotton knit pullover and sox set by Rob Roy. Sizes 4 to 12. White with Red/Navy trim $3.00
KNIT SHORTS $2.00

Casual Miss
• TWIN CITY SHOPPING CENTER
• PHONE 387-1100

$35
Trans-Season is a masterfully
TAILORED SUIT
by GLENHAVEN
This is one from our collection of transition suits of Louisiana weight blend of silk, cotton and rayon in a "Raw Silk Weave" fully lined, of course, bound button holes and tailored as only Glenhaven can tailor.
A SPECIAL VALUE AT $35.00
Sizes 8-18. Colors: Teal Blue or Loden
Mail or Phone Orders Promptly Filled

MISS GLORIA JEAN LEGGETT

Late June Wedding Planned By Jean Leggett, Fiance

A June 30 wedding is planned by Miss Gloria Jean Leggett and Jesse Carl Gilstrap, whose forthcoming marriage is announced by her parents, Mr. and Mrs. William H. Leggett, 113 Selman Drive. The future groom is the son of Mr. and Mrs. Jesse M. Gilstrap, 1902 DeSiard Drive.

The ceremony will be performed by Dr. J. T. Horton in the First Baptist Church, Monroe, at 5 p.m.

Miss Leggett has chosen her sister, Mrs. Don G. Hortman to serve as matron of honor and her fiance's sister, Miss Marjorie Carolyn Gilstrap, as maid of honor. Bridesmaids will be Mrs. Bob Lane, Miss Sandra Hammett, Mrs. Charles Smith, Miss Sandra Youngblood, Miss Kathy Dowdy and Miss Sandra Day. Acting as flower girl will be Miss Karen Caporali, Canton, Ohio.

The future bridegroom has chosen his father to serve as best man. Ushers will include Don G. Hortman, Jack Trimble, Bill Gurson, Bob Lane, Joe Walker Jr., Jim Caporali, Charles Smith and Fred Heller.

The bride-elect is a graduate of Bastrop high school and attended Northeast Louisiana State College. She is the granddaughter of Mr. and Mrs. F. Q. McNeese of Canton, Ohio and Mr. and Mrs. William T. Leggett of Anniston, Ala.

Mr. Gilstrap is descended from Mrs. Charles H. Gilstrap of Winnfield and the late Mr. Gilstrap and the late Mr. and Mrs. H. Carl Walker of Monroe. A graduate of Ouachita Parish high school, he is a junior at Northeast where he will continue studies this fall.

CHECKER BOARD DECOR

Giant checkerboard squares— in contrasting colors to match decor — painted on a family room wall will create a vivid background to showcase pictures and provide guidelines for hanging favorite prints, family photographs, needlework samples, children's drawings, or vacation snapshots. Frame separately and hang in individual squares.

MRS. JIMMY DEE BRUCE

Bruce-Brunson Vows Read In Mangham Baptist Church

Mangham First Baptist Church was scene of the double ring ceremony Saturday, June 18 which united in marriage Miss Bobbie Dell Brunson, daughter of Mr. and Mrs. Robert Brunson and Jimmy Dee Bruce, son of Mr. and Mrs. I. L. Bruce, all of Mangham.

White cathedral tapers flanked an ivy entwined arch which formed a background for the white prie dieu where the couple knelt for the exchange of vows. Baskets of white gladioli completed the altar setting.

Rev. Paul Brooks performed the ceremony following an organ prelude by Mrs. C. W. Jones, who also accompanied the vocalist, Mrs. Peggy Sue Bradshaw.

Escorted by her father who gave her in marriage the bride was wearing a gown of silk faced satin peau de soie with appliques of Chantilly lace forming a scalloped neckline. Long sleeves of the fitted bodice formed points over the hands. Back fullness of the modified A - line skirt was enhanced by a sweeping chapel train. The lace appliques were repeated over front of the gown. Her elbow length veil of illusion was held in place by a pillbox of the satin peau. She carried a bouquet of white tuberoses and lilies of the valley atop a white Bible.

Mrs. Dianne Brunson Boughton attended her sister as matron of honor and bridesmaids were Mrs. Claudia Crawford, Miss Katherine Etier and Miss Gayle Hatch. They wore identical empire style gowns of sky blue organza over taffeta, fashioned with elbow sleeves and floating back panels forming short trains. They wore matching pillbox hats and carried nosegays of white daisies.

Dressed identically to the other attendants was the flower girl, Miss Donna Gilley.

Candles were lighted by Johnny Cannon and Bernie Brooks and serving as ring bearers were Gerald Brunson and Gary Gilley.

Bill Bruce attended his twin brother as best man and groomsmen were Robert Boughton, Pete Mulhearn and Scott Harrell. John Crawford and George Fenell were ushers.

Mrs. Brunson, mother of the bride, was wearing for the occasion a dress of petal pink crepe with lace bodice, matching pillbox hat and pink accessories. Her corsage was of white carnations. The groom's mother chose a pale blue satin brocade model with all blue accessories and a white carnation corsage.

A reception followed in the church where the bride's table was covered in blue, overlaid with a white lace cloth. Misses Judy Barr and Sharon McCollum presided at the bride's book.

For travel when the couple left on a wedding trip to Alabama the bride changed into a sailor - style suit of egg shell silk with black straw hat, black kid gloves and bone lizard shoes and bag. Her corsage was the orchid from her bouquet. The couple will be at home in Mangham.

Both are graduates of Mangham high school. Mr. Bruce attended Northeast Louisiana State College where his bride is presently a student majoring in elementary education.

MISS LESLIE AMOS

MISS SHARON FREEMAN

MISS PRISCILLA McALLISTER

Wedding Plans Made Known By Betrothed Couples

CHAFFIN-AMOS

Engagement and approaching marriage of Miss Leslie Amos to Thomas L. Chaffin, Freeport, Texas, is announced by her parents, Mr. and Mrs. Stafford Earl Amos of Perryville. He is the son of Mr. and Mrs. Millard I. Chaffin, Magnolia, Ark.

Miss Amos is a graduate of Northeast Louisiana State College and is presently on the faculty of the Brazosport Independent School District, Freeport, Texas. Mr. Chaffin was graduated from the University of Arkansas and is employed in Freeport.

The wedding will be an event of July 9 at 7 p.m. in the First Baptist Church at Sterlington. Following their marriage the couple will reside in Freeport.

MORRISON-FREEMAN

Mr. and Mrs. George Freeman of Farmerville announce the engagement and approaching marriage of their daughter, Sharon to David Morrison, son of Mr. and Mrs. H. E. Morrison of Choudrant.

July 1 is the date chosen for the wedding which will take place at the Farmerville Methodist Church with the Rev. John David Corley officiating.

Miss Donna Albritton will serve as maid of honor and Tommy Jackson of Houma will be best man.

RIGDON-McALLISTER

Mr. and Mrs. George Ray McAllister announce the approaching marriage of their daughter, Priscilla Louise to Sammy Franklin Rigdon, son of Mr. and Mrs. Green F. Rigdon of Tallulah. The wedding is planned for June 26 at 3 p.m. in the home of the bride's parents near Tallulah with Rev. Houston C. Roberts officiating.

Miss McAllister, a graduate of Rayville high school, is now attending Northeast Louisiana Vocational School. Mr. Rigdon was graduated from Tallulah high school and attended Northwestern State College. He is presently with the United States Navy at Chase Field Naval Base, Beeville, Texas where the couple will reside.

MASH BANANAS

Mashing bananas for a tea bread, cake or cookie recipe? You may find it convenient to use your pastry blender or fork for the mashing process. Slice the bananas into a mixing bowl and then mash to a pulp.

QUICK BREADS

Rainy days during the summer are fine times to bake quick loaves — the kind that are made with fruit and nuts. Store the quick loaves in your freezer and they'll be ready to make into sandwiches (with cream cheese filling) for those picnics.

Haddad Discount Shoe Repair
701 North 4th, Monroe DRIVE IN
200 Cypress, West Monroe PARKING
Ladies Specials!
Refinishing $1.00
FABRIC OR PLAIN LEATHER Dyeing $1.50
2 COLOR Dyeing ..... $2.00 up

Cool Fashions For ....Summer In

65% Dacron Polyester and 35% Cotton
VOILE
CHECKS • STRIPES
SOLIDS • PRINTS
DOTS
45 inches wide — machine washable —
REGULAR TO $1.98
SPECIAL 98c YD.
Northeast Louisiana's most complete pattern selection . . . McCall's, Butterick, Advance and Simplicity in stock! We order Spadea, Modes Royal and Vogue.
CREATING FASHIONS . . . IN FABRICS
Fabric House
Twin City Shopping Center 325-8111

THE Fashion
IN MID-CITY PLAZA
18th and Louisville
DOWNTOWN—347 DeSIARD

The Knit with a knack...
Scarf-trimmed silky Knit
Perfect for Town 'n Travel
$24
With a decided knack for looking wonderful en route to fall . . . these textured Celanese acetate knits with "locked-in" color, rich texture and graceful lines are perfect "wardrobe fresheners"! Wear this flattering two-piecer with or without its contrasting button-off silk scarf.
• Sizes 10 to 18
• PLUM
• TEAL
• BLACK
Mid-City Shop Open Friday 'til 9 P.M.

OUR BIG SUMMER
CLEARANCE
LADIES DRESS - CASUALS
SHOES $8.90
• Bone • White • Pastels
• All Heel Heights
VALUES TO $14.99
STACKED AND LITTLE HEELS
SHOES $6.90
• All Summer Colors
• All Summer Materials
VALUES TO $10.99
ONE GROUP LADIES
SUMMER FLATS $4.90
• A Big Choice for Your Wearing Pleasure
ALL ITALIAN SANDALS Women's - Children's 1/3 OFF
ALL STRAW AND LEATHER HAND BAGS SUMMER MODELS 1/3 OFF
Eastgate Monroe • Winnsboro
KEENE'S SHOES
Downtown Monroe • Crossett
ALL STORES

You Can Count on Us...Fashion Costs No More at Sears
Sears
Young 'n Lively Underfashions Now at Big Savings
$10.98 Zipper Long Leg Panty Girdle
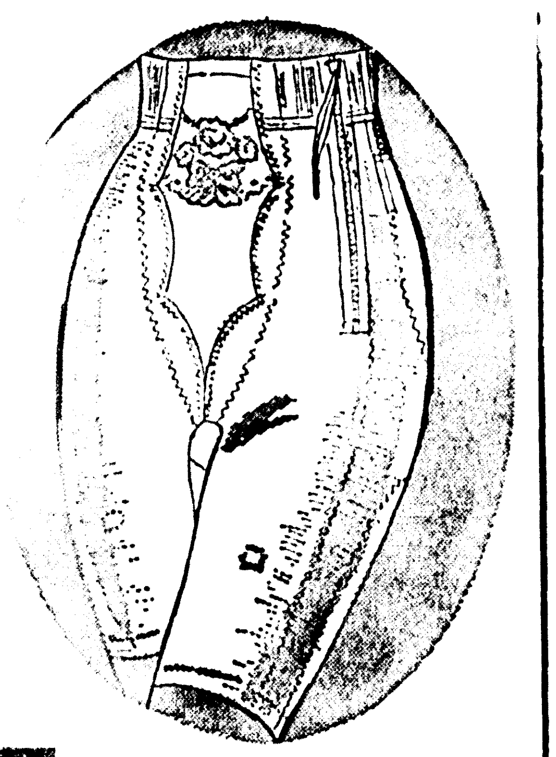
SAVE $2.10
8.88
Monday, Tuesday, Wednesday Only!
Mesh inserts at back waist and legs, firm back, side panels. Precisely-placed inserts let this Design-in-Motion panty girdle move as you do. Sit, bend or reach . . . they stay in place for fitting flattery and comfort. Front panels give smooth tumming. Even waist sizes 26 to 42.
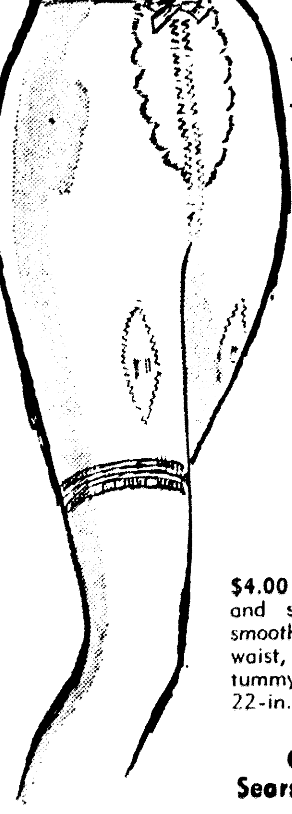
Long Leg Panty
SAVE $1.01
2.99
$4.00 Long Leg Panty of nylon and spandex knit elastic smooths you to 19 in. below waist, is reinforced for extra tummy control. One size fits 22-in. to 30-in. waists.
CHARGE IT on Sears Revolving Charge
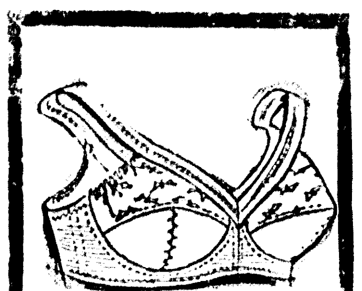
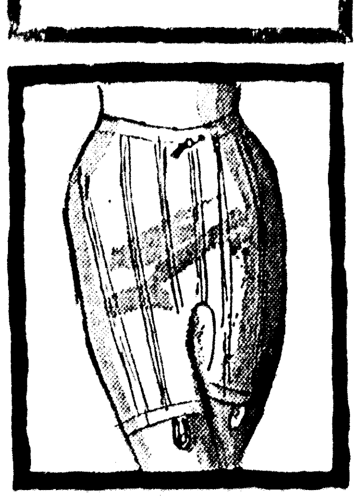
$2.50 Full Figure Bras
SAVE 51c
1.99
Stretch strap comfort in a full figure bra. Cups are underwired for fine support, extra wide. All cotton, white 34-46 C-D Cups.
Design-in-Motion Full Figure Bras White cotton, size 34-46, C-D cups 3.99
All-Around Smoothing Two-Way Stretch Panty
Sears Price $2
Light two-way stretch knit of nylon and spandex gives just a little bit of control and gentle all-around smoothing. One size stretches to fit 22 to 30-in. waist sizes.
SHOP AT SEARS AND SAVE
Satisfaction Guaranteed or Your Money Back
Sears
SEARS, ROEBUCK AND CO.
1501 LOUISVILLE AVE.
FREE STORESIDE PARKING

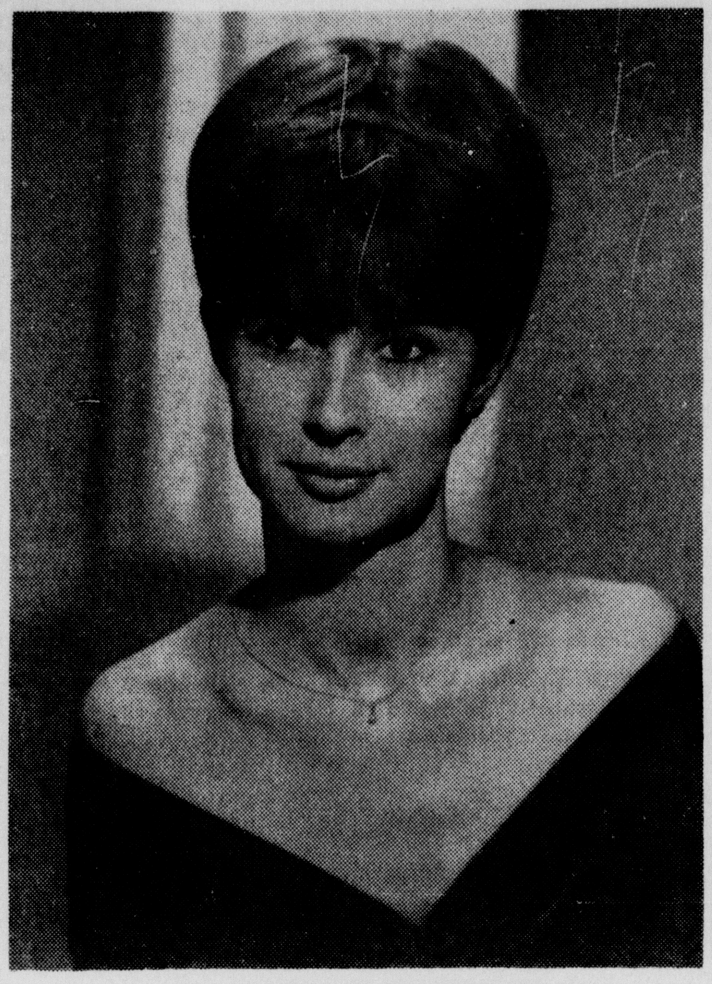

MISS GLORIA JEAN LEGGETT

Late June Wedding Planned By Jean Leggett, Fiance

A June 30 wedding is planned by Miss Gloria Jean Leggett and Jesse Carl Gilstrap, whose forthcoming marriage is announced by her parents, Mr. and Mrs. William H. Leggett, 113 Selman Drive. The future groom is the son of Mr. and Mrs. Jesse M. Gilstrap, 1902 DeSiard Drive.

The ceremony will be performed by Dr. J. T. Horton in the First Baptist Church, Monroe, at 5 p.m.

Miss Leggett has chosen her sister, Mrs. Don G. Hortman to serve as matron of honor and her fiance's sister, Miss Marjorie Carolyn Gilstrap, as maid of honor. Bridesmaids will be Mrs. Bob Lane, Miss Sandra Hammett, Mrs. Charles Smith, Miss Sandra Youngblood, Miss Kathy Dowdy and Miss Sandra Day. Acting as flower girl will be Miss Karen Caporali, Canton, Ohio.

The future bridegroom has chosen his father to serve as best man. Ushers will include Don G. Hortman, Jack Trimble, Bill Gurson, Bob Lane, Joe Walker Jr., Jim Caporali, Charles Smith and Fred Heller.

The bride-elect is a graduate of Bastrop high school and attended Northeast Louisiana State College. She is the granddaughter of Mr. and Mrs. F. Q. McNeese of Canton, Ohio and Mr. and Mrs. William T. Leggett of Anniston, Ala.

Mr. Gilstrap is descended from Mrs. Charles H. Gilstrap of Winnfield and the late Mr. Gilstrap and the late Mr. and Mrs. H. Carl Walker of Monroe. A graduate of Ouachita Parish high school, he is a junior at Northeast where he will continue studies this fall.

CHECKER BOARD DECOR

Giant checkerboard squares—in contrasting colors to match decor — painted on a family room wall will create a vivid background to showcase pictures and provide guidelines for hanging favorite prints, family photographs, needlework samples, children's drawings, or vacation snapshots. Frame separately and hang in individual squares.

MRS. JIMMY DEE BRUCE

Bruce-Brunson Vows Read In Mangham Baptist Church

Mangham First Baptist Church was scene of the double ring ceremony Saturday, June 18 which united in marriage Miss Bobbie Dell Brunson, daughter of Mr. and Mrs. Robert Brunson and Jimmy Dee Bruce, son of Mr. and Mrs. I. L. Bruce, all of Mangham.

White cathedral tapers flanked an ivy entwined arch which formed a background for the white prie dieu where the couple knelt for the exchange of vows. Baskets of white gladioli completed the altar setting.

Rev. Paul Brooks performed the ceremony following an organ prelude by Mrs. C. W. Jones, who also accompanied the vocalist, Mrs. Peggy Sue Bradshaw.

Escorted by her father who gave her in marriage the bride was wearing a gown of silk faced satin peau de soie with appliques of Chantilly lace forming a scalloped neckline. Long sleeves of the fitted bodice formed points over the hands. Back fullness of the modified A - line skirt was enhanced by a sweeping chapel train. The lace appliques were repeated over front of the gown. Her elbow length veil of illusion was held in place by a pillbox of the satin peau. She carried a bouquet of white tuberoses and lilies of the valley atop a white Bible.

Mrs. Dianne Brunson Boughton attended her sister as matron of honor and bridesmaids were Mrs. Claudia Crawford, Miss Katherine Etier and Miss Gayle Hatch. They wore identical empire style gowns of sky blue organza over taffeta, fashioned with elbow sleeves and floating back panels forming short trains. They wore matching pillbox hats and carried nosegays of white daisies.

Dressed identically to the other attendants was the flower girl, Miss Donna Gilley.

Candles were lighted by Johnny Cannon and Bernie Brooks and serving as ring bearers were Gerald Brunson and Gary Gilley.

Bill Bruce attended his twin brother as best man and groomsmen were Robert Boughton, Pete Mulhearn and Scott Harrell. John Crawford and George Fenell were ushers.

Mrs. Brunson, mother of the bride, was wearing for the occasion a dress of petal pink crepe with lace bodice, matching pillbox hat and pink accessories. Her corsage was of white carnations. The groom's mother chose a pale blue satin brocade model with all blue accessories and a white carnation corsage.

A reception followed in the church where the bride's table was covered in blue, overlaid with a white lace cloth. Misses Judy Barr and Sharon McCollum presided at the bride's book.

For travel when the couple left on a wedding trip to Alabama the bride changed into a sailor - style suit of egg shell silk with black straw hat, black kid gloves and bone lizard shoes and bag. Her corsage was the orchid from her bouquet. The couple will be at home in Mangham.

Both are graduates of Mangham high school. Mr. Bruce attended Northeast Louisiana State College where his bride is presently a student majoring in elementary education.

MISS LESLIE AMOS

MISS SHARON FREEMAN

MISS PRISCILLA McALLISTER

Wedding Plans Made Known By Betrothed Couples

CHAFFIN-AMOS

Engagement and approaching marriage of Miss Leslie Amos to Thomas L. Chaffin, Freeport, Texas, is announced by her parents, Mr. and Mrs. Stafford Earl Amos of Perryville. He is the son of Mr. and Mrs. Millard I. Chaffin, Magnolia, Ark.

Miss Amos is a graduate of Northeast Louisiana State College and is presently on the faculty of the Brazosport Independent School District, Freeport, Texas. Mr. Chaffin was graduated from the University of Arkansas and is employed in Freeport.

The wedding will be an event of July 9 at 7 p.m. in the First Baptist Church at Sterlington. Following their marriage the couple will reside in Freeport.

MORRISON-FREEMAN

Mr. and Mrs. George Freeman of Farmerville announce the engagement and approaching marriage of their daughter, Sharon to David Morrison, son of Mr. and Mrs. H. E. Morrison of Choudrant.

July 1 is the date chosen for the wedding which will take place at the Farmerville Methodist Church with the Rev. John David Corley officiating.

Miss Donna Albritton will serve as maid of honor and Tommy Jackson of Houma will be best man.

RIGDON-McALLISTER

Mr. and Mrs. George Ray McAllister announce the approaching marriage of their daughter, Priscilla Louise to Sammy Franklin Rigdon, son of Mr. and Mrs. Green F. Rigdon of Tallulah. The wedding is planned for June 26 at 3 p.m. in the home of the bride's parents near Tallulah with Rev. Houston C. Roberts officiating.

Miss McAllister, a graduate of Rayville high school, is now attending Northeast Louisiana Vocational School. Mr. Rigdon was graduated from Tallulah high school and attended Northwestern State College. He is presently with the United States Navy at Chase Field Naval Base, Beeville, Texas where the couple will reside.

MASH BANANAS

Mashing bananas for a tea bread, cake or cookie recipe? You may find it convenient to use your pastry blender or fork for the mashing process. Slice the bananas into a mixing bowl and then mash to a pulp.

QUICK BREADS

Rainy days during the summer are fine times to bake quick loaves — the kind that are made with fruit and nuts. Store the quick loaves in your freezer and they'll be ready to make into sandwiches (with cream cheese filling) for those picnics.

Haddad Discount Shoe Repair

701 North 4th, Monroe — 200 Cypress, West Monroe — DRIVE IN PARKING

Ladies Specials!

Refinishing $1.00

FABRIC OR PLAIN LEATHER Dyeing $1.50

2 COLOR Dyeing .... $2.00 up

Cool Fashions For ....Summer In

65% Dacron Polyester and 35% Cotton

VOILE

CHECKS • STRIPES

SOLIDS • PRINTS

DOTS

45 inches wide — machine washable —

REGULAR TO $1.98

SPECIAL 98c YD.

Northeast Louisiana's most complete pattern selection . . . McCall's, Butterick, Advance and Simplicity in stock! We order Spadea, Modes Royal and Vogue.

CREATING FASHIONS . . . IN FABRICS

Fabric House

Twin City Shopping Center 325-8111

OUR BIG SUMMER CLEARANCE

LADIES DRESS - CASUALS SHOES $8.90

• Bone • White • Pastels
• All Heel Heights

VALUES TO $14.99

STACKED AND LITTLE HEELS SHOES $6.90

• All Summer Colors
• All Summer Materials

VALUES TO $10.99

ONE GROUP LADIES SUMMER FLATS $4.90

• A Big Choice for Your Wearing Pleasure

ALL ITALIAN SANDALS Women's - Children's 1/3 OFF

ALL STRAW AND LEATHER HAND BAGS SUMMER MODELS 1/3 OFF

Eastgate Monroe — Winnsboro — Downtown Monroe — Crossett

KEENE'S SHOES shoes for all the family 338 DESIARD - MONROE, LA

ALL STORES

THE Fashion IN MID-CITY PLAZA 18th and Louisville DOWNTOWN—347 DeSIARD

The Knit with a knack...

Scarf-trimmed silky Knit

Perfect for Town 'n Travel $24

With a decided knack for looking wonderful en route to fall . . . these textured Celanese acetate knits with "locked-in" color, rich texture and graceful lines are perfect "wardrobe fresheners"! Wear this flattering two-piecer with or without its contrasting button-off silk scarf.

• Sizes 10 to 18

• PLUM
• TEAL
• BLACK

Mid-City Shop Open Friday 'til 9 P.M.

You Can Count on Us...Fashion Costs No More at Sears

Sears

Young 'n Lively Underfashions Now at Big Savings

$10.98 Zipper Long Leg Panty Girdle

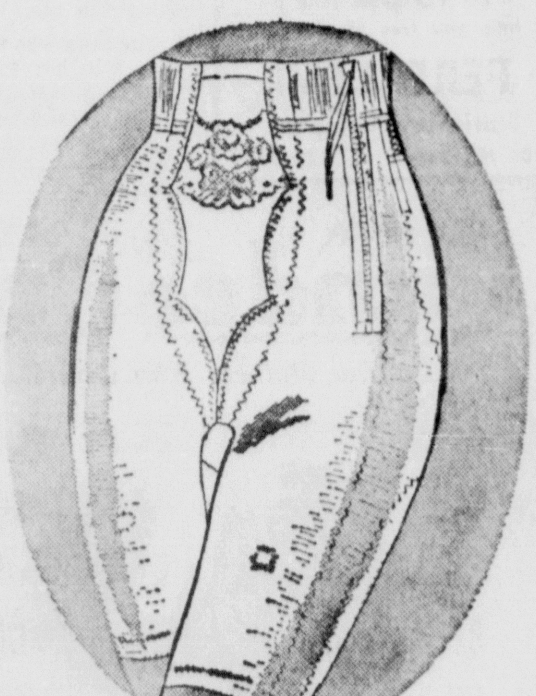

SAVE $2.10

Monday, Tuesday, Wednesday Only!

8.88

Mesh inserts at back waist and legs, firm back, side panels. Precisely-placed inserts let this Design-in-Motion panty girdle move as you do. Sit, bend or reach . . . they stay in place for fitting flattery and comfort. Front panels give smooth tumming. Even waist sizes 26 to 42.

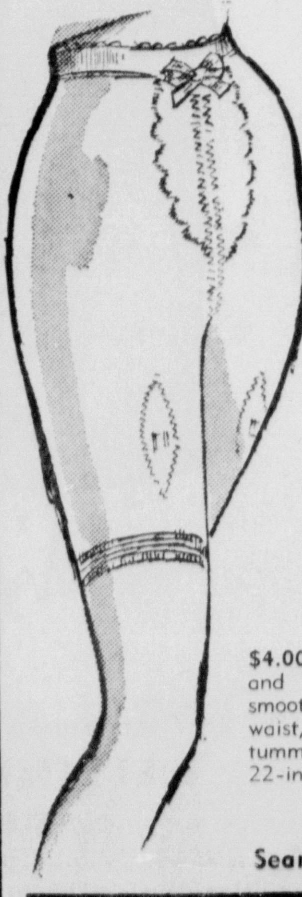

Long Leg Panty

SAVE $1.01

2.99

$4.00 Long Leg Panty of nylon and spandex knit elastic smooths you to 19 in. below waist, is reinforced for extra tummy control. One size fits 22-in. to 30-in. waists.

CHARGE IT on Sears Revolving Charge

$2.50 Full Figure Bras

SAVE 51c 1.99

Stretch strap comfort in a full figure bra. Cups are underwired for fine support, extra wide. All cotton, white 34-46 C-D Cups.

Design-in-Motion Full Figure Bras White cotton, size 34-46, C-D cups 3.99

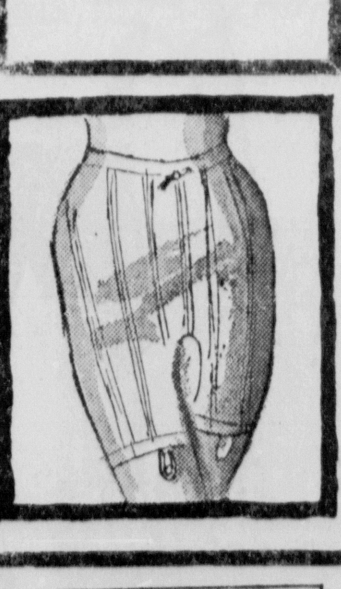

All-Around Smoothing Two-Way Stretch Panty

Sears Price $2

Light two-way stretch knit of nylon and spandex gives just a little bit of control and gentle all-around smoothing. One size stretches to fit 22 to 30-in. waist sizes.

SHOP AT SEARS AND SAVE

Satisfaction Guaranteed or Your Money Back

Sears SEARS, ROEBUCK AND CO.

1501 LOUISVILLE AVE. FREE STORESIDE PARKING

Mary Alice Thigpen To Be July Bride Of James H. Colvin

A July 15 bride - elect is Miss Mary Alice Thigpen, whose forthcoming marriage to James Henry Colvin is announced today. The bride - elect is the daughter of Mrs. J. E. Carson, 1606 Eby Ave., West Monroe and the late W. B. Thigpen. Parents of the prospective bridegroom are Mr. and Mrs. Henry Lee Colvin, 407 Chickasaw, West Monroe.

Rev. James B. White will perform the ceremony at 8 p.m. in Trinity Baptist Church, West Monroe.

Miss Thigpen has chosen her cousin, Miss Brenda Roberts to serve as maid of honor. Bridesmaids will be Mrs. Linda Parker and Miss Linda Case. Mr. Colvin will serve his son as best man and ushers will be his brother, Dickie Colvin and DeWaine Lenard.

The bride - elect is the granddaughter of Mrs. Alice Gates, Shreveport and the late Billy Gates and the late Mr. and Mrs. S. A. Thigpen. A graduate of West Monroe high school, she attended Northeast Louisiana State College.

Mr. Colvin was graduated from West Monroe high school and is now attending Louisiana Tech. He is the grandson of Mr. and Mrs. Earl Montgomery of Springhill and Mr. and Mrs. V. L. Colvin, Dubach.

MISS MARY ALICE THIGPEN

TO WED JULY 17 are Miss Doris Irene Frost and Marvin Carroll Weeks, whose forthcoming marriage is announced by her parents, Mr. and Mrs. Otto Frost of West Monroe. He is the son of Mr. and Mrs. Marvin Weeks of Grayson. Rev. Tom Parker of Hebert will perform the ceremony at 2:30 p.m. in First Assembly of God Church in West Monroe.

FREEZE CREAM

Sometimes when cream is served with coffee at a party, there's cream leftover in the refrigerator. You may want to whip it, sweeten it to taste and flavor it with a dash of salt and a little vanilla, and freeze it to have on hand to serve with a dessert. At serving time, offer the cream frozen or let it defrost.

It's The Cat's Meow!

New, Revolutionary

MARTIN XL COLOR MACHINE

10 Times As Fast . . . 10 Times As Gentle On Your Hair!

- TINTS TAKE IN 4 MINUTES
- TONERS TAKE IN 3 MINUTES
- BLEACH OR FROSTING 15 MINUTES

OPEN MONDAY'S!

Bill And Oppie Allen's

Looking Glass

HAIR STYLING

2001 TOWER DRIVE PHONE 387-0858

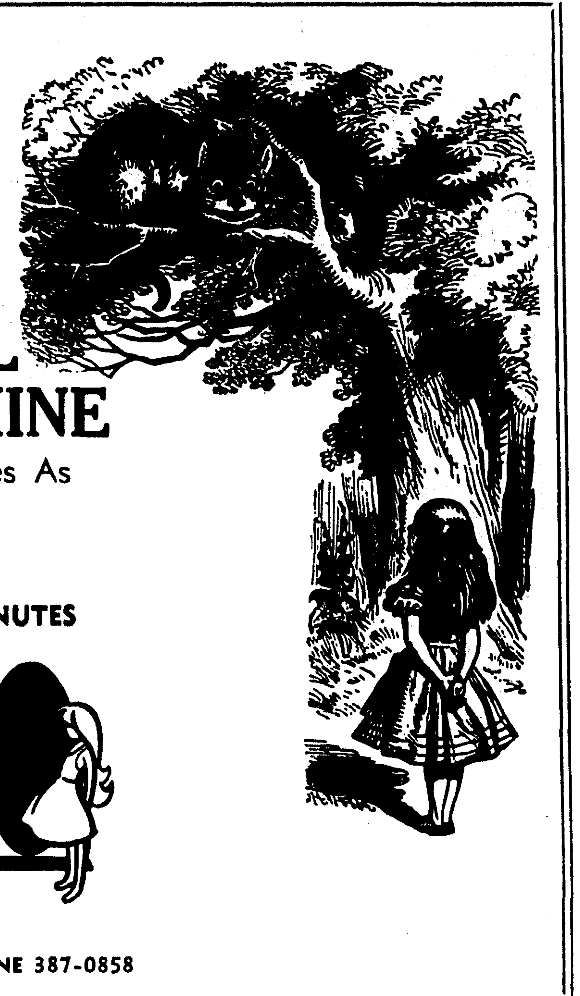

B M I GRADUATE

Miss Sharon Brantley

Miss Sharon Brantley, daughter of Mrs. James E. Brantley of Farmerville, Louisiana, is a 1965 graduate of Farmerville High School.

She enrolled in B M I on June 7, 1965, taking the General Secretarial Course. Upon completing her training, she was presented with her diploma on May 6, 1966, and was immediately employed as Secretary with the David Burk Construction Company, of Monroe.

Miss Brantley says: "I think B M I gives excellent training because the students are taught as individuals, according to their ability and personality." Adv.

ANNOUNCEMENT IS made by Mr. and Mrs. Herbert E. Hughes of El Paso, Tex., of the approaching marriage of their daughter, Barbara Alice to Bill D. Johnson, son of Mrs. Edward Tonore of Monroe and Ralph C. Johnson, Crossett, Ark. The wedding will be performed at 4 p. m. July 9 in Western Hills Methodist Church at El Paso. Mr. Johnson attended Monroe schools and has been serving with the national guard. The bride - elect graduated from the University of Texas at El Paso, (Texas Western College.)

You Can Count on Us . . . Quality Costs No More at Sears

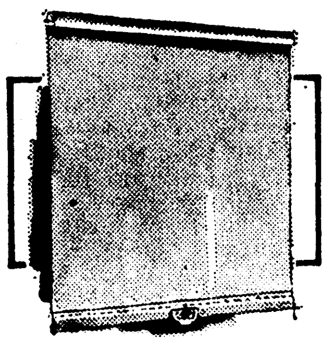

Our Good Quality All-Vinyl Shades

Sears Price 98c

Soft taffeta embossing on 4-gauge vinyl. Washable. White or ivory. 37¼x6 ft.

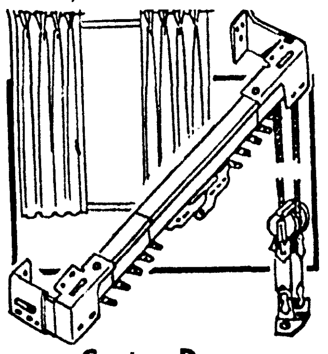

Center Draw Traverse Rods

28 to 48-in. 2.29

Ivory color enameled steel rods with tension pulley to keep cords taut. Several sizes. 48 to 84-inch 3.29

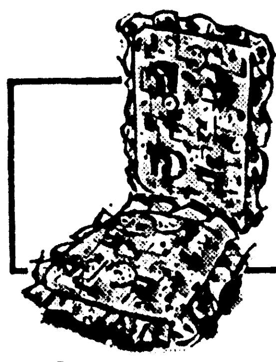

Ruffled Rocker Seat 'n Back Sets

Sears Price 6.98

Washable cotton corduroy covers zip off. Seat, 16½x14½x1½; back, 15x20x1-in.

Sears

Terry Towels in Gay Patterns or Solids

SAVE 52c 1.48 Regular $2

Brighten your bath with stacks of thirsty towels . . . buy them by the pair and save! Cotron® terry (70% cotton, 30% rayon) is 20% more absorbent than all-cotton terry. Floral prints, reversible Jacquards, carved designs or solids in bouquets of freshest colors.

$1 Hand Towels 88c

50c Washcloths 44c

CHARGE IT on Sears Revolving Charge

Cotton Terry Towels at Wonderful Savings

SAVE 20c 78c

Feel the luxurious softness of these towels . . . see the way they drink up moisture! Solids or floral prints in many, many colors. Regular 98c.

59c Hand Towels 53c 29 Washcloths 26c

Chaise Pads For Aluminum Furniture

Sears Price 3.98

Wonderful for regular or contour chaises. Strong durable plastic in printed pattern. Filled with 1" thick urethane foam filler for added comfort.

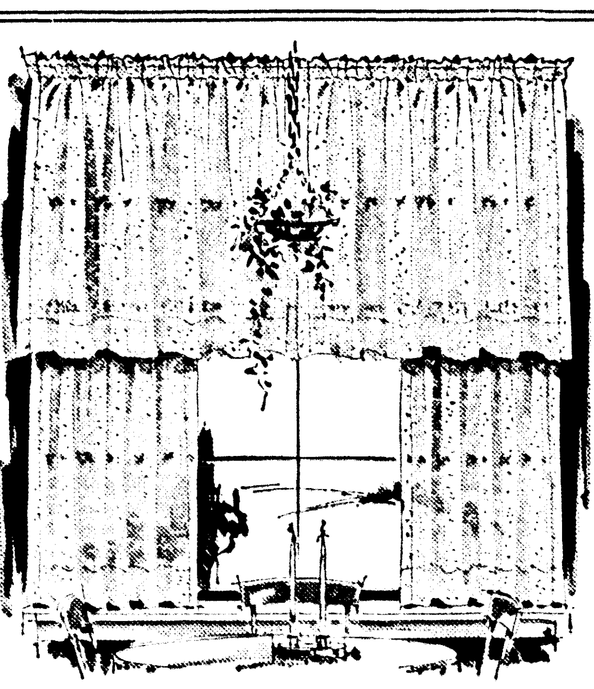

Airy Texture Curtains

Sears Price 99c

Choose from a wide assortment of cotton and rayon curtains that add frills to windows; lightness to rooms. White, yellow, pink, champagne and green. In 24, 30 and 36-in. lengths.

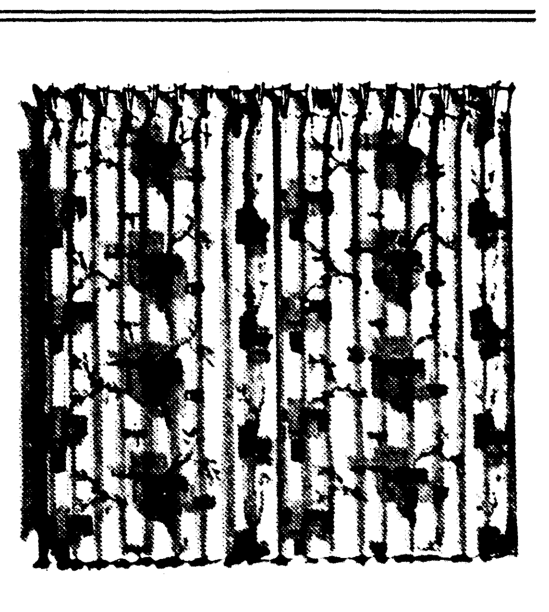

Accent Windows With Stunning Floral Drapes

Sears Price 3.98

Stunning floral printed rayon and acetate, quick, easy to beautify your home. Generously cut to drape into full graceful folds. Firmly woven for long wear. 45x63-in. or 45x81-in.

SHOP AT SEARS AND SAVE
Satisfaction Guaranteed or Your Money Back

Sears
SEARS, ROEBUCK AND CO.

1501 LOUISVILLE AVE.
PHONE 387-3750
FREE PARKING

STORE HOURS
Monday, Thursday, Friday 9 AM to 9 PM
Tuesday, Wednesday, Saturday 9 AM to 5:30 PM

1805 ROSELAWN PHONE 325-7521

Dee Dee's yellow elephant Sale

Big SAVINGS On Spring And Summer Clothing For Boys & Girls Toddlers thru Sub-Teens

FREE! Giant, Plush Yellow ELEPHANT One Each Day This Week! All You Have To Do Is Register. You Do Not Have To Be Present To Win!

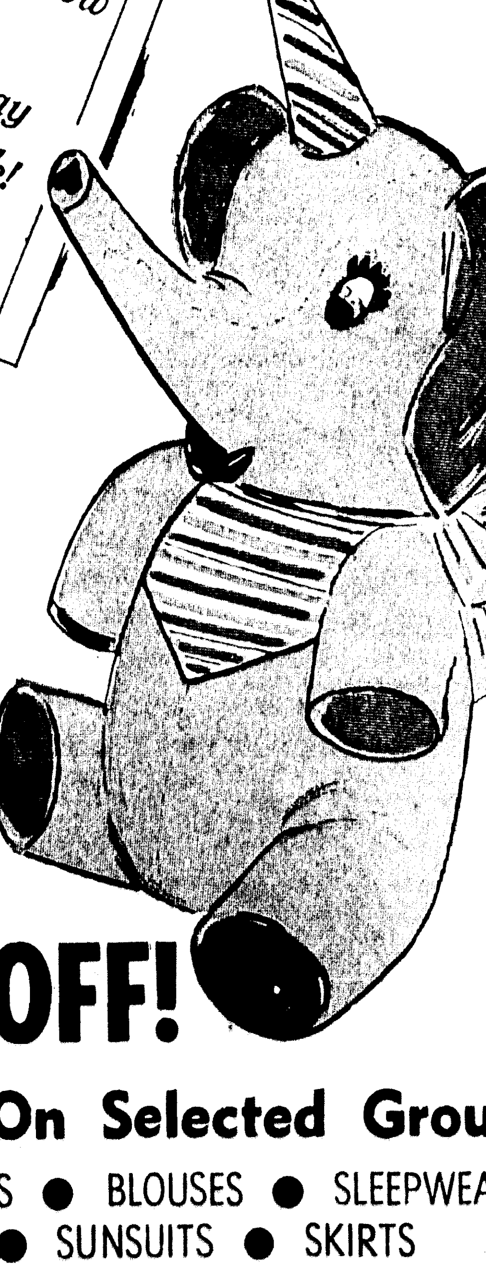

See Our Window Display Of Fun-Loving Yellow Elephants

1/3 OFF! On Selected Groups

- DRESSES ● SHORTS ● BLOUSES ● SLEEPWEAR
- SPORTSWEAR ● SUNSUITS ● SKIRTS
- SLACKS ● BOUDOIR SLIPPERS ● PETTICOATS

● All Sales Final ● No Refunds ● Exchanges For Sale Merchandise Only

Mary Alice Thigpen To Be July Bride Of James H. Colvin

A July 15 bride - elect is Miss Mary Alice Thigpen, whose forthcoming marriage to James Henry Colvin is announced today. The bride - elect is the daughter of Mrs. J. E. Carson, 1606 Eby Ave., West Monroe and the late W. B. Thigpen. Parents of the prospective bridegroom are Mr. and Mrs. Henry Lee Colvin, 407 Chickasaw, West Monroe.

Rev. James B. White will perform the ceremony at 8 p.m. in Trinity Baptist Church, West Monroe.

Miss Thigpen has chosen her cousin, Miss Brenda Roberts to serve as maid of honor. Bridesmaids will be Mrs. Linda Parker and Miss Linda Case. Mr. Colvin will serve his son as best man and ushers will be his brother, Dickie Colvin and DeWaine Lenard.

The bride - elect is the granddaughter of Mrs. Alice Gates, Shreveport and the late Billy Gates and the late Mr. and Mrs. S. A. Thigpen. A graduate of West Monroe high school, she attended Northeast Louisiana State College.

Mr. Colvin was graduated from West Monroe high school and is now attending Louisiana Tech. He is the grandson of Mr. and Mrs. Earl Montgomery of Springhill and Mr. and Mrs. V. L. Colvin, Dubach.

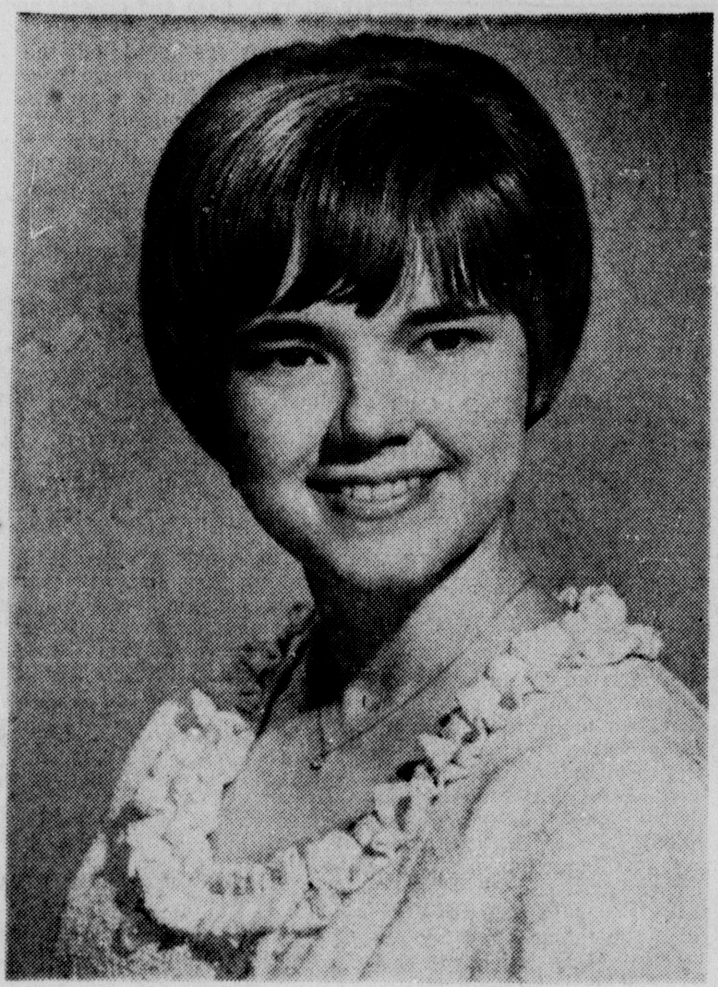

MISS MARY ALICE THIGPEN

TO WED JULY 17 are Miss Doris Irene Frost and Marvin Carroll Weeks, whose forthcoming marriage is announced by her parents, Mr. and Mrs. Otto Frost of West Monroe. He is the son of Mr. and Mrs. Marvin Weeks of Grayson. Rev. Tom Parker of Hebert will perform the ceremony at 2:30 p.m. in First Assembly of God Church in West Monroe.

BMI GRADUATE

Miss Sharon Brantley

Miss Sharon Brantley, daughter of Mrs. James E. Brantley of Farmerville, Louisiana, is a 1965 graduate of Farmerville High School.

She enrolled in B M I on June 7, 1965, taking the General Secretarial Course. Upon completing her training, she was presented with her diploma on May 6, 1966, and was immediately employed as Secretary with the David Burk Construction Company, of Monroe.

Miss Brantley says: "I think B M I gives excellent training because the students are taught as individuals, according to their ability an dpersonality." Adv.

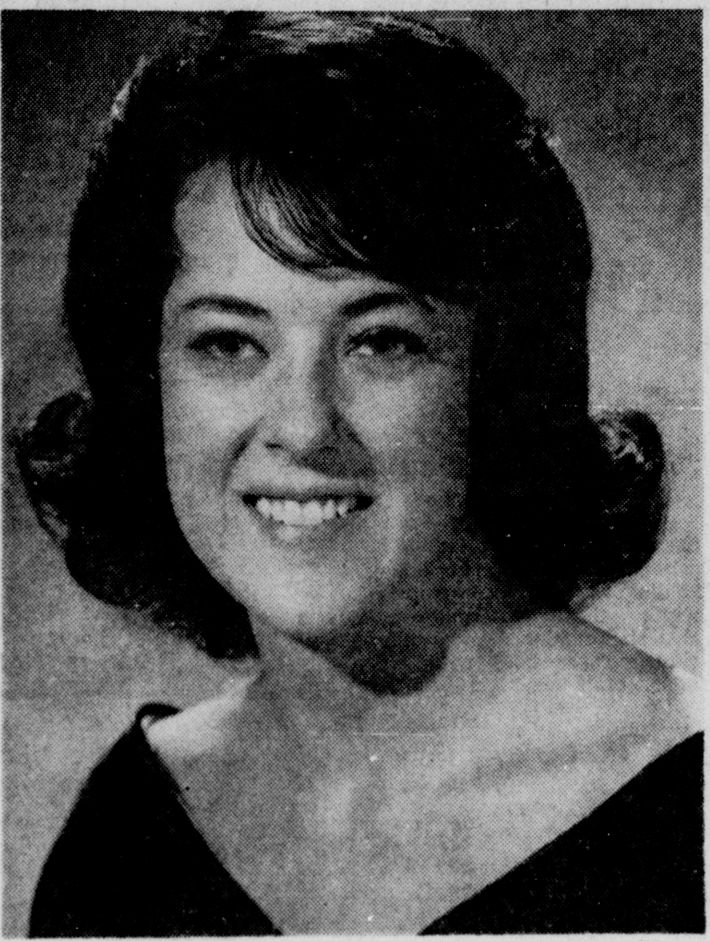

ANNOUNCEMENT IS made by Mr. and Mrs. Herbert E. Hughes of El Paso, Tex., of the approaching marriage of their daughter, Barbara Alice to Bill D. Johnson, son of Mrs. Edward Tonore of Monroe and Ralph C. Johnson, Crossett, Ark. The wedding will be performed at 4 p. m. July 9 in Western Hills Methodist Church at El Paso. Mr. Johnson attended Monroe schools and has been serving with the national guard. The bride - elect graduated from the University of Texas at El Paso, (Texas Western College.)

FREEZE CREAM

Sometimes when cream is served with coffee at a party, there's cream leftover in the refrigerator. You may want to whip it, sweeten it to taste and flavor it with a dash of salt and a little vanilla, and freeze it to have on hand to serve with a dessert. At serving time, offer the cream frozen or let it defrost.

It's The Cat's Meow!

New, Revolutionary

MARTIN XL COLOR MACHINE

10 Times As Fast . . . 10 Times As Gentle On Your Hair!

- TINTS TAKE IN 4 MINUTES
- TONERS TAKE IN 3 MINUTES
- BLEACH OR FROSTING 15 MINUTES

OPEN MONDAY'S!

Bill And Oppie Allen's

Looking Glass

HAIR STYLING

2001 TOWER DRIVE PHONE 387-0858

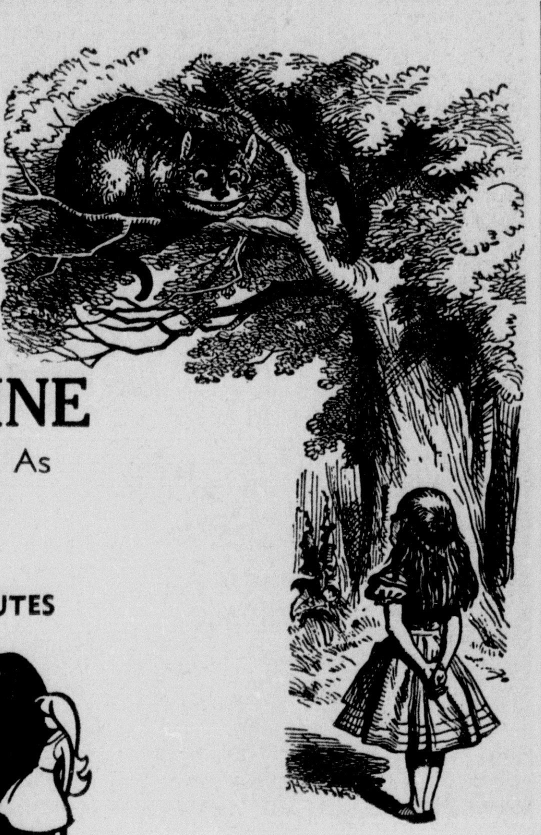

1805 ROSELAWN PHONE 325-7521

Dee Dee's yellow elephant Sale

Big SAVINGS On Spring And Summer Clothing For Boys & Girls Toddlers thru Sub-Teens

FREE! Giant, Plush Yellow ELEPHANT One Each Day This Week! All You Have To Do Is Register. You Do Not Have To Be Present To Win!

See Our Window Display Of Fun-Loving Yellow Elephants

1/3 OFF! On Selected Groups

- DRESSES • SHORTS • BLOUSES • SLEEPWEAR
- SPORTSWEAR • SUNSUITS • SKIRTS
- SLACKS • BOUDOIR SLIPPERS • PETTICOATS

• All Sales Final • No Refunds • Exchanges For Sale Merchandise Only

You Can Count on Us . . . Quality Costs No More at Sears

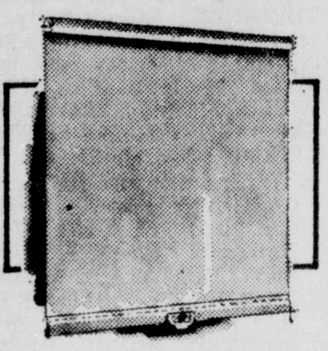

Our Good Quality All-Vinyl Shades

Sears Price 98c

Soft taffeta embossing on 4-gauge vinyl. Washable. White or ivory. 37¼x6 ft.

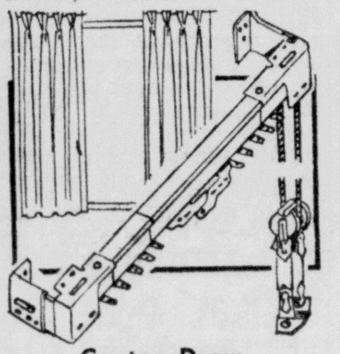

Center Draw Traverse Rods

28 to 48-in. 2.29

Ivory color enameled steel rods with tension pulley to keep cords taut. Several sizes.
48 to 84-inch 3.29

Ruffled Rocker Seat 'n Back Sets

Sears Price 6.98

Washable cotton corduroy covers zip off. Seat, 16½x14½x1½; back, 15x20x1-in.

Sears

Terry Towels in Gay Patterns or Solids

SAVE 52c

1.48 Regular $2

Brighten your bath with stacks of thirsty towels . . . buy them by the pair and save! Cotron® terry (70% cotton, 30% rayon) is 20% more absorbent than all-cotton terry. Floral prints, reversible Jacquards, carved designs or solids in bouquets of freshest colors.

$1 Hand Towels 88c
50c Washcloths 44c

CHARGE IT on Sears Revolving Charge

Cotton Terry Towels at Wonderful Savings

SAVE 20c 78c

Feel the luxurious softness of these towels . . . see the way they drink up moisture! Solids or floral prints in many, many colors. Regular 98c.

59c Hand Towels 53c 29 Washcloths 26c

Chaise Pads For Aluminum Furniture

Sears Price 3.98

Wonderful for regular or contour chaises. Strong durable plastic in printed pattern. Filled with 1" thick urethane foam filler for added comfort.

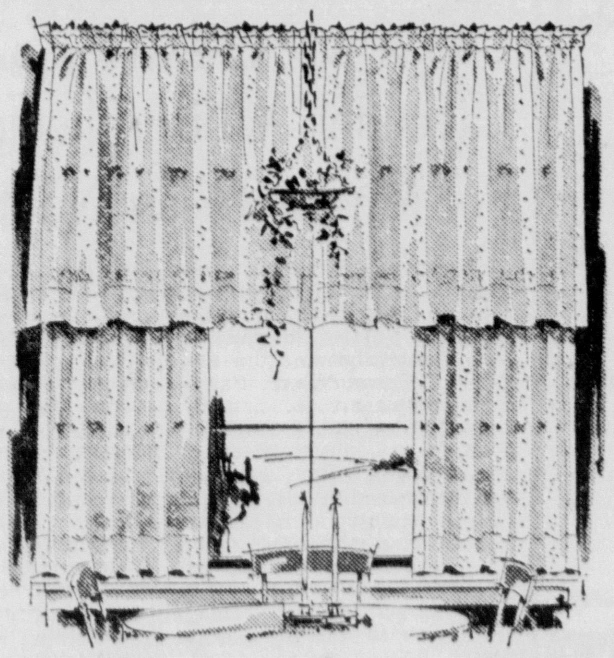

Airy Texture Curtains

Sears Price 99c

Choose from a wide assortment of cotton and rayon curtains that add frills to windows; lightness to rooms. White, yellow, pink, champagne and green. In 24, 30 and 36-in. lengths.

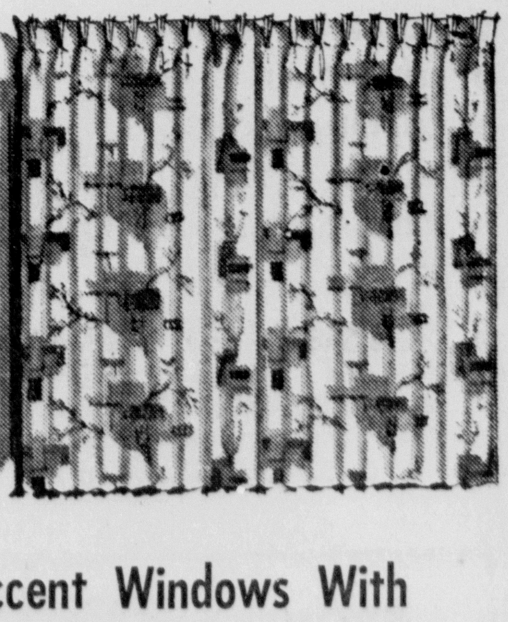

Accent Windows With Stunning Floral Drapes

Sears Price 3.98

Stunning floral printed rayon and acetate, quick, easy to beautify your home. Generously cut to drape into full graceful folds. Firmly woven for long wear. 45x63-in. or 45x81-in.

SHOP AT SEARS AND SAVE
Satisfaction Guaranteed or Your Money Back

Sears
SEARS, ROEBUCK AND CO.

1501 LOUISVILLE AVE.
PHONE 387-3750
FREE PARKING

STORE HOURS
Monday, Thursday, Friday 9 AM to 9 PM
Tuesday, Wednesday, Saturday 9 AM to 5:30 PM

MRS. RAYMOND FLOYD

Double Ring Ceremony Unites Couple In Candlelight Scene

In a double ring ceremony Saturday, June 18 in First Baptist Church of Olla, Miss Dolores Louise Nethery, daughter of Mr. and Mrs. W. B. Nethery Sr., of Natchitoches, became the bride of Raymond Floyd, son of Mr. and Mrs. D. R. Floyd of Haynesville.

Rev. Jon Meeks performed the vows at 7:30 p.m. against a background of lattice work, entwined with English ivy. Baskets of white gladioli and yellow chrysanthemums were alternated by branched candelabra. Candles were lighted prior to the ceremony by Jeffery Zeagler and David Harris.

Music was provided by the organist, Daniel Brockner, of Olla and soloist, Mrs. Max Rudd, Bossier City.

Wearing a gown of white peau taffeta the bride was escorted by her father who gave her in marriage. The neckline and front panel were elegantly ornamented with Alencon lace and seed pearls and long sleeves ended in petal points. Her veil of French illusion fell from a crown of orange blossoms and pearl leaves. She carried a cascade of stephanotis and English ivy centered with a yellow-throated white orchid.

Miss Camille Elias of Baton Rouge, who served as maid of honor, wore a yellow silk shantung sheath and carried a nosegay of yellow and white pompons. Her headpiece was a floral wreath in shades of yellow with a circlet of yellow tulle.

Mr. Floyd attended his son as best man and ushers were Tom Nethery, Longview, Texas, brother of the bride and Jackie LaGrone of Haynesville.

For the ceremony and reception which followed in the fellowship room of the church, Mrs. Nethery was wearing a celery green sheath with matching shoes, hat of white and green flowers and an orchid corsage. Mrs. Floyd chose a beige silk model with matching shoes and hat of beige and green flowers. Her corsage was also a white orchid.

A five branched candelabra centered with an arrangement of yellow roses and English ivy centered the linen covered bride's table which held the crystal punch bowl and tiered square wedding cake, adorned with yellow roses.

Mrs. W. B. Nethery Jr. served the cake and Mrs. Tom Nethery presided at the punch bowl. Others assisting were Mrs. Elvin Allbritton, Mrs. Jackie LaGrone, Mrs. Jon Gileson, Mrs. Ronnie Morrow, Miss Candace Zeagler, Miss Nancy Harris, Miss Merry Ellen Nethery. Miss Glenda Randall of Baton Rouge, presided at the bride's book.

After a short wedding trip the couple will be at home in Jena. For travel the bride donned a yellow silk shantung suit with yellow flower hat and white lizard accessories. A graduate of LaSalle high school the bride attended Northwestern State College. Mr. Floyd was graduated from Haynesville high school and attended Southern State College in Magnolia, Ark.

MRS. ROYCE CALHOUN

Double Ring Vows Unite Delhi Couple

An arch entwined with huckleberry greenery and yellow pompons centered with a yellow satin bow and flanked by branched candelabra tied with yellow satin bows formed an altar setting in Westside Baptist Church in Delhi for the wedding of Miss Rita Jo Englerth and Royce Calhoun of Delhi on Saturday, June 11.

Parents of the couple are Mr. and Mrs. B. C. Englerth of Delhi and Mr. and Mrs. H. M. Calhoun of Sikes.

Following an organ prelude by Miss Carolyn York, the double ring ceremony was performed by Rev. Glenn Byrd.

The bride was escorted by her brother, B. C. Englerth Jr., who gave her in marriage. She wore a floor length gown of Chantilly lace over satin fashioned with long tapered sleeves and full skirt, accented by a cathedral lace train. A crown of seed pearls held her veil of illusion and she carried a bouquet of white pixie carnations and lily of the valley with French tulle, centered with a white orchid.

Miss Diane Roberts, maid of honor, wore a belled gown of blue satin in afternoon length with a headdress of blue net. She carried a bouquet of yellow Fuji chrysanthemums. Dressed identically to the maid of honor were the matron of honor, Mrs. Bobby Post and candlelighters, Misses Shelia and Gail Calhoun.

Ronnie Hendricks served as best man and groomsman-ushers were Donald Englerth, brother of the bride and Gilbert Burgess.

The bride's mother wore for the occasion a lace - covered linen sheath with matching accessories and the groom's mother chose a pink voile model with white accessories. Both wore corsages of white Frenched carnations.

Following the exchange of vows a reception was held in the home of Mrs. Ronnie Hendricks where the refreshment table was centered with an arrangement of yellow roses. Miss Dianne Roberts presided at the crystal punch bowl.

For going - away the bride changed into a yellow whipped cream shift with white accessories and the orchid from her bouquet.

The bride is a graduate of Delhi high school and Louisiana Business College in Monroe. Mr. Calhoun graduated from Sikes high school. They will be at home in Delhi.

MRS. DAVID LEWIS MOORE

Lavender, White Theme Used For Moore-Brister Nuptials

In a candlelight ceremony solemnized in the First Methodist Church of Wisner at 2 p.m. Sunday, June 5, Miss Charlotte Annette Brister became the bride of David Lewis Moore. Parents of the couple are Mr. and Mrs. M. H. Brister and Mr. and Mrs. A. D. Moore, all of Wisner.

The double ring ceremony was performed by Rev. N. D. Pearce against a background of baskets of white stock, gladioli, lavender pompons and jade greenery. Completing the setting were seven-branched candelabra garlanded with ivy and gardenias.

Mrs. Charles Watson presented an organ prelude and accompanied the soloist, Miss Joyce Tisdale.

Mr. Brister gave his daughter in marriage. The bride was wearing a full length gown of white crystal peau de soie with tiers of silk organza forming the skirt, which terminated in a train. The fitted bodice was of French imported Chantilly lace with a panel extending down the skirt front. Pearls outlined the portrait neckline and long sleeves tapered to points over the hands. Her triple tiered veil of illusion drifted from a tiara of pearls and crystal tear drops. She carried a bouquet of white roses centered with a white orchid, atop a white Bible.

Miss Sue Ellen Cowart of Ferriday served as maid of honor. Bodice of her floor length empire style gown of lavender crystal peau de soie was overlaid with Alencon lace, highlighted by a belt of a darker shade of lavender. Her hat was a matching velvet pillbox with a circlet of lavender net. An identical gown in a darker shade of lavender was worn by the bridesmaid, Miss Kathleen Adams.

Kimberly Jean Stroud, cousin of the bride, was flower girl and wore a floor length frock similar to those of the other attendants and carried a white satin and net basket of sweetheart rose petals. Ring bearer was Clifton Moore of Monroe, nephew of the groom.

Emmett Moore of Monroe attended his brother as best man and groomsmen were Mark Heigle Brister, brother of the bride and Joe Howard Pike.

The bride's parents entertained following the ceremony at a reception in the church parlor. Mrs. Brister, mother of the bride was wearing a beige silk ensemble with matching accessories and an orchid corsage. Mrs. Moore was attired in a pale blue sheath with accessories to match and an orchid corsage.

Miss Sandy Batey presided at the guest book at a table ornamented by a memory candle encircled with ivy and gardenias. The refreshment table was covered with lavender satin overlaid with white net, caught up with lavender satin bows and gladioli florets. The bride's attendant's bouquets centered the table with silver candelabra on either side. Serving the tiered wedding cake was Miss Dea Lea Boothe and presiding at the punch bowl was Miss Elaine Farley.

Tea girls were Miss Sandra Austin of Bell City, Mo., Misses Debra Boyle and Kathy McKuin of Bernie, Mo., cousins of the bride.

For travel when the couple left on a wedding trip the bride changed into a white linen A-line frock with wide lace sleeves, white accessories and the orchid from her bouquet. The couple will be at home at 4206 DeSiard in Monroe, where Mr. Moore is attending Northeast Louisiana State College.

...On Dit...

by Marillyn Taylor

Out of town visitors were being welcomed in Monroe this week. A round of parties honored guests of all ages. Always a most hospitable spot for visitors, Monroe entertains the largest number in the summer months.

Here from Montgomery, Alabama, was MRS. SANFORD GRIER, the former Jeannie Moore, who was the guest of her grandparents, EDNA and E. C. McKENZIE in their home on Sherwood. She has been here about two weeks, plans to return home tomorrow. On Thursday, ANN LEE and DOT WILLIAMS entertained at a tea honoring Jeannie in the Lee home on Roselawn. About one hundred ladies were invited to meet or to renew acquaintance with the visitor.

A hanging basket of mixed spring flowers decorated the entrance. In the foyer was noted an assymetrical arrangement of pink roses and daisies.

Large arrangements of magnolia blossoms decorated the den, where VIRGINIA ELLIOTT presided at the guest book. On the hearth was a bouquet of daisies and miniature white zinnias arranged with fern. Hydrangeas in lavender and pink and pink roses centered the dining table. Ice pink punch was served by ANGIE POUNDERS and SUZANNE TRESSNER. Assorted party sandwiches, pink meringue kisses, and tiny pecan pies were passed by tea girls, CINDY WILLIAMS, ANGERIE HARGISS, GINGER and SHERRY LEE.

Others who assisted were CAROLYN FISHER, ANGIE HARGISS, KATIE BARKER, MAXINE RILEY LELA GRACE MOSELY, DOTTIE MOSES, MARY ELIZABETH EPPINETTE, DOYCE JOHNSON, and SHIRLEY MOSES.

Visitor in the home of the GEORGE WALKERS was GRIER STEPHENSON of Covington, Georgia, guest of ELLEN WALKER. He left this past Monday after a week's visit, during which he was honored at a number of informal parties. On Monday evening, the FRANK HARMONS and DANIEL DUPREES were hosts at a supper party at the Harmon home. Wednesday evening, Ellen and Grier went to dinner at the Embers with NELSON ABELL and CLARA DEE DREW. Dinner at home was the compliment planned by the W. R. HAMMONDS Friday. And on Sunday, ELSIE and MARCUS MAPP were hosts for dinner at the Admiral Benbow after church.

GUSSIE WILLIS leaves tomorrow for home in Headland, Alabama, after a week's visit with her daughter, CHARLOTTIE DENT, son-in-law BILL, and grandsons, BUDDY and MARK.

Another visiting grandmother is MARY NELSON of Vivian, here with VIRGINIA and A. C. WARNER and their sons, AMOS and NELSON. She will be here another two weeks.

Those two were named guests of honor Wednesday when VIRGINIA HARGROVE entertained at a morning party. The living room of the Hargrove home on Emerson street was decorated with bouquets of hydrangeas. In the dining room, hydrangeas in shades of pink and lavender filled an antique crystal compote which centered the table. Guests were offered a choice of orange or chocolate cake with frosty glasses of lemonade. They were then seated in the den, which was highlighted by a large arrangement of magnolia blossoms on the piano. Yellow daylilies and daisies filled a yellow pottery container on the coffee table. About ten friends were invited for a visit with Mary and Gussie.

The Gargroves are anticipating a happy visit with their daughter, GAY JOYCE, who arrives this weekend for a stay of about three weeks. Gay is now living in Yuma, Arizona.

PAM DWYER of New Orleans was here several days this week as guest of BETSY TAYLOR. She was introduced to a small group of friends Tuesday afternoon at a swimming party at the home of SUSAN JOHNS. Later the group proceeded to Bayou DeSiard country club for a hamburger supper. . . Wednesday at noon, MARY ANN ATKINSON invited six girls for luncheon with this visitor in the Garden room. . . ANN MURPHY was hostess for supper at the club on Thursday. Pam returned home Friday morning.

Four hostesses entertained last Friday afternoon complimentary to JOLIE DEHON of Vincennes, Indiana, guest of LYN SMITH. BONNIE BANCROFT, CARMELA SAMPOGNARO, MARY BASS, and BONNIE DOLES invited about forty girls of the high school set for a swimming party at Bancroft home on Point Drive.

Visitors in the home of HELEN and ROY LEDBETTER are her parents, DR. and MRS. JOHN LAND of Houston, Texas. They arrived Wednesday; plan to leave tomorrow to continue their trip to South Carolina. . . While here, the Lands were able to attend their granddaughter, Ann Ledbetter's tenth birthday party Thursday evening. A group of little friends were invited for games and hamburger supper cooked on the patio. Nosegays of daisies decorated the tables.

TINA (Mrs. Richard West) FREEMAN left last Friday for home in New Orleans after a visit with MARIE LOUISE and GEORGE SNELLINGS. While here, she took part in the Columbia rodeo parade, riding with the Snellings and Riverside Riding Club. DOT and KENT BREARD complimented Tina at a small dinner during her visit, and the Snellings were hosts at at a brunch. Incidentally, daughter NANCY SNELLINGS returned home to Monroe Monday, to be here until her marriage to CARRICK INABNETT in August.

□ □ □

Two lovely parties were planned back to back by BETTY and JIMMY MOORE, who entertained on the past two Friday nights at their home on Pargoud boulevard. A theme of yellow and white was noted in decorations on both occasions. In the dining room, the table was centered with a silver epergne holding white stock, yellow and white chrysanthemums, and Majestic daisies. The buffet included roast beef with small buns, crab meat en casserole, platters of ham and cheese, and dips.

Guests gathered on the lawn and patio overlooking the bayou. Music was provided by a combo playing on the gallery. Candles in hurricane shades lighted the flower beds and patio areas. On the tables were bouquets of daisies. About thirty couples were invited to each party.

Several parties have complimented girls planning to leave for camp this summer. On Tuesday, LOU LEMERT entertained at luncheon at the Paragon. Her guests were those who will be attending Gulf Park Camp in Biloxi, Miss. Queen Elizabeth roses centered the table for six. The girls left on Friday.

KAREN GARRETT, who is to move to Magnolia, Arkansas, the latter part of June, has been entertained at going-away parties this week. On Wednesday afternoon, BETTY HEUER was hostess at a supper party at the Heuer residence on Island drive. Yesterday morning, NANCY MILNER complimented Karen with a morning party at the Milner home on Park avenue. The girls gathered for games in the morning before cooking wieners outdoors for lunch. Karen received a box of stationery for writing all her little Monroe friends.

SOFT TORTILLAS

If you want those tortillas to be soft, when they are to be rolled with a filling in them, give them only the briefiest heating in oil in a skillet.

USE LOW HEAT

Do your rangetop custards or custard sauces curdle? Then keep heat very low while you are cooking them, and don't overcook.

Newstadt's

Semi-Annual Shoe Clearance

ENTIRE STOCK REDUCED

- WHITE CALF
- BLACK PATENT
- BONE CALF
- COMBINATIONS
- GROUP PATENT DRESS SHOES

Colors To Include:

- BLUE
- PINK
- YELLOW
- GREEN
- NAVY

- Dress Shoes - Low, Mid, and High Heels
- FLATS - Many Styles And Colors
- CASUALS - Hurry In For These

FROM $2.88 TO $12.90

Values Originally Up To 28.99

Newstadt's of Louisiana 131 DeSIARD

SORRY NO MAIL OR PHONE ORDERS

ALL SALES FINAL!

LICENSED PRACTICAL NURSES

Consider TOURO INFIRMARY and living in New Orleans in your future plans. Touro is a 600 bed facility and is one of the largest non-sectarian private teaching and research hospitals in the Deep South. This is a highly rated institution, where all services are accredited, and is associated with the medical schools of Tulane and LSU Universities.

Minimum Monthly Salary

No Experience

$305.00	Days	7 - 3:15
330.00	Evenings	3 - 11:15
325.00	Night	11 - 7:15

Senior LPN's

$320.00 and Up		7 - 3:15
345.00 and Up		3 - 11:15
340.00 and Up		11 - 7:15

Higher salaries will be offered commensurate with experience.

Sixty dollar uniform allowance in addition to a full program of benefits.

The New Orleans Communities offers many fine advantages too: Mardi Gras; the fabulous French Quarter; the Sugar Bowl; unexcelled restaurants; theatre; opera; symphony; water sports and other year round recreational facilities.

For additional information, write or call (504-891-2881)

Director of Nursing Service
Touro Infirmary, Department B
1400 Foucher Street
New Orleans, Louisiana 70115

TOURO INFIRMARY

MRS. RAYMOND FLOYD

Double Ring Ceremony Unites Couple In Candlelight Scene

In a double ring ceremony Saturday, June 18 in First Baptist Church of Olla, Miss Dolores Louise Nethery, daughter of Mr. and Mrs. W. B. Nethery Sr., of Natchitoches, became the bride of Raymond Floyd, son of Mr. and Mrs. D. R. Floyd of Haynesville.

Rev. Jon Meeks performed the vows at 7:30 p.m. against a background of lattice work, entwined with English ivy. Baskets of white gladioli and yellow chrysanthemums were alternated by branched candelabra. Candles were lighted prior to the ceremony by Jeffery Zeagler and David Harris.

Music was provided by the organist, Daniel Brockner, of Olla and soloist, Mrs. Max Rudd, Bossier City.

Wearing a gown of white peau taffeta the bride was escorted by her father who gave her in marriage. The neckline and front panel were elegantly ornamented with Alencon lace and seed pearls and long sleeves ended in petal points. Her veil of French illusion fell from a crown of orange blossoms and pearl leaves. She carried a cascade of stephanotis and English ivy centered with a yellow-throated white orchid.

Miss Camille Elias of Baton Rouge, who served as maid of honor, wore a yellow silk shantung sheath and carried a nosegay of yellow and white pompons. Her headpiece was a floral wreath in shades of yellow with a circlet of yellow tulle.

Mr. Floyd attended his son as best man and ushers were Tom Nethery, Longview, Texas, brother of the bride and Jackie LaGrone of Haynesville.

For the ceremony and reception which followed in the fellowship room of the church, Mrs. Nethery was wearing a celery green sheath with matching shoes, hat of white and green flowers and an orchid corsage. Mrs. Floyd chose a beige silk model with matching shoes and hat of beige and green flowers. Her corsage was also a white orchid.

A five branched candelabra centered with an arrangement of yellow roses and English ivy centered the linen covered bride's table which held the crystal punch bowl and tiered square wedding cake, adorned with yellow roses.

Mrs. W. B. Nethery Jr. served the cake and Mrs. Tom Nethery presided at the punch bowl. Others assisting were Mrs. Elvin Allbritton, Mrs. Jackie LaGrone, Mrs. Jon Gileson, Mrs. Ronnie Morrow, Miss Candace Zeagler, Miss Nancy Harris, Miss Merry Ellen Nethery. Miss Glenda Randall of Baton Rouge, presided at the bride's book.

After a short wedding trip the couple will be at home in Jena. For travel the bride donned a yellow silk shantung suit with yellow flower hat and white lizard accessories. A graduate of LaSalle high school the bride attended Northwestern State College. Mr. Floyd was graduated from Haynesville high school and attended Southern State College in Magnolia, Ark.

MRS. ROYCE CALHOUN

Double Ring Vows Unite Delhi Couple

An arch entwined with huckleberry greenery and yellow pompons centered with a yellow satin bow and flanked by branched candelabra tied with yellow satin bows formed an altar setting in Westside Baptist Church in Delhi for the wedding of Miss Rita Jo Englerth and Royce Calhoun of Delhi on Saturday, June 11.

Parents of the couple are Mr. and Mrs. B. C. Englerth of Delhi and Mr. and Mrs. H. M. Calhoun of Sikes.

Following an organ prelude by Miss Carolyn York, the double ring ceremony was performed by Rev. Glenn Byrd.

The bride was escorted by her brother, B. C. Englerth Jr., who gave her in marriage. She wore a floor length gown of Chantilly lace over satin fashioned with long tapered sleeves and full skirt, accented by a cathedral lace train. A crown of seed pearls held her veil of illusion and she carried a bouquet of white pixie carnations and lily of the valley with French tulle, centered with a white orchid.

Miss Diane Roberts, maid of honor, wore a belled gown of blue satin in afternoon length with a headdress of blue net. She carried a bouquet of yellow Fuji chrysanthemums. Dressed identically to the maid of honor were the matron of honor, Mrs. Bobby Post and candlelighters, Misses Shelia and Gail Calhoun.

Ronnie Hendricks served as best man and groomsman-ushers were Donald Englerth, brother of the bride and Gilbert Burgess.

The bride's mother wore for the occasion a lace - covered linen sheath with matching accessories and the groom's mother chose a pink voile model with white accessories. Both wore corsages of white Frenched carnations.

Following the exchange of vows a reception was held in the home of Mrs. Ronnie Hendricks where the refreshment table was centered with an arrangement of yellow roses. Miss Dianne Roberts presided at the crystal punch bowl.

For going - away the bride changed into a yellow whipped cream shift with white accessories and the orchid from her bouquet.

The bride is a graduate of Delhi high school and Louisiana Business College in Monroe. Mr. Calhoun graduated from Sikes high school. They will be at home in Delhi.

MRS. DAVID LEWIS MOORE

Lavender, White Theme Used For Moore-Brister Nuptials

In a candlelight ceremony solemnized in the First Methodist Church of Wisner at 2 p.m. Sunday, June 5, Miss Charlotte Annette Brister became the bride of David Lewis Moore. Parents of the couple are Mr. and Mrs. M. H. Brister and Mr. and Mrs. A. D. Moore, all of Wisner.

The double ring ceremony was performed by Rev. N. D. Pearce against a background of baskets of white stock, gladioli, lavender pompons and jade greenery. Completing the setting were seven-branched candelabra garlanded with ivy and gardenias.

Mrs. Charles Watson presented an organ prelude and accompanied the soloist, Miss Joyce Tisdale.

Mr. Brister gave his daughter in marriage. The bride was wearing a full length gown of white crystal peau de soie with tiers of silk organza forming the skirt, which terminated in a train. The fitted bodice was of French imported Chantilly lace with a panel extending down the skirt front. Pearls outlined the portrait neckline and long sleeves tapered to points over the hands. Her triple tiered veil of illusion drifted from a tiara of pearls and crystal tear drops. She carried a bouquet of white roses centered with a white orchid, atop a white Bible.

Miss Sue Ellen Cowart of Ferriday served as maid of honor. Bodice of her floor length empire style gown of lavender crystal peau de soie was overlaid with Alencon lace, highlighted by a belt of a darker shade of lavender. Her hat was a matching velvet pillbox with a circlet of lavender net. An identical gown in a darker shade of lavender was worn by the bridesmaid, Miss Kathleen Adams.

Kimberly Jean Stroud, cousin of the bride, was flower girl and wore a floor length frock similar to those of the other attendants and carried a white satin and net basket of sweetheart rose petals. Ring bearer was Clifton Moore of Monroe, nephew of the groom.

Emmett Moore of Monroe attended his brother as best man and groomsmen were Mark Heigle Brister, brother of the bride and Joe Howard Pike.

The bride's parents entertained following the ceremony at a reception in the church parlor. Mrs. Brister, mother of the bride was wearing a beige silk ensemble with matching accessories and an orchid corsage. Mrs. Moore was attired in a pale blue sheath with accessories to match and an orchid corsage.

Miss Sandy Batey presided at the guest book at a table ornamented by a memory candle encircled with ivy and gardenias. The refreshment table was covered with lavender satin overlaid with white net, caught up with lavender satin bows and gladioli florets. The bride's attendant's bouquets centered the table with silver candelabra on either side. Serving the tiered wedding cake was Miss Dea Lea Boothe and presiding at the punch bowl was Miss Elaine Farley.

Tea girls were Miss Sandra Austin of Bell City, Mo., Misses Debra Boyle and Kathy McKuin of Bernie, Mo., cousins of the bride.

For travel when the couple left on a wedding trip the bride changed into a white linen A-line frock with wide lace sleeves, white accessories and the orchid from her bouquet. The couple will be at home at 4206 DeSiard in Monroe, where Mr. Moore is attending Northeast Louisiana State College.

...On Dit...

by Marillyn Taylor

Out of town visitors were being welcomed in Monroe this week. A round of parties honored guests of all ages. Always a most hospitable spot for visitors, Monroe entertains the largest number in the summer months.

Here from Montgomery, Alabama, was MRS. SANFORD GRIER, the former Jeannie Moore, who was the guest of her grandparents, EDNA and E. C. McKENZIE in their home on Sherwood. She has been here about two weeks, plans to return home tomorrow. On Thursday, ANN LEE and DOT WILLIAMS entertained at a tea honoring Jeannie in the Lee home on Roselawn. About one hundred ladies were invited to meet or to renew acquaintance with the visitor.

A hanging basket of mixed spring flowers decorated the entrance. In the foyer was noted an assymetrical arrangement of pink roses and daisies.

Large arrangements of magnolia blossoms decorated the den, where VIRGINIA ELLIOTT presided at the guest book. On the hearth was a bouquet of daisies and miniature white zinnias arranged with fern. Hydrangeas in lavender and pink and pink roses centered the dining table. Ice pink punch was served by ANGIE POUNDERS and SUZANNE TRESSNER. Assorted party sandwiches, pink meringue kisses, and tiny pecan pies were passed by tea girls, CINDY WILLIAMS, ANGERIE HARGISS, GINGER and SHERRY LEE.

Others who assisted were CAROLYN FISHER, ANGIE HARGISS, KATIE BARKER, MAXINE RILEY LELA GRACE MOSELY, DOTTIE MOSES, MARY ELIZABETH EPPINETTE, DOYCE JOHNSON, and SHIRLEY MOSES.

Visitor in the home of the GEORGE WALKERS was GRIER STEPHENSON of Covington, Georgia, guest of ELLEN WALKER. He left this past Monday after a week's visit, during which he was honored at a number of informal parties. On Monday evening, the FRANK HARMONS and DANIEL DUPREES were hosts at a supper party at the Harmon home. Wednesday evening, Ellen and Grier went to dinner at the Embers with NELSON ABELL and CLARA DEE DREW. Dinner at home was the compliment planned by the W. R. HAMMONDS Friday. And on Sunday, ELSIE and MARCUS MAPP were hosts for dinner at the Admiral Benbow after church.

GUSSIE WILLIS leaves tomorrow for home in Headland, Alabama, after a week's visit with her daughter, CHARLOTTIE DENT, son-in-law BILL, and grandsons, BUDDY and MARK.

Another visiting grandmother is MARY NELSON of Vivian. here with VIRGINIA and A. C. WARNER and their sons, AMOS and NELSON. She will be here another two weeks.

Those two were named guests of honor Wednesday when VIRGINIA HARGROVE entertained at a morning party. The living room of the Hargrove home on Emerson street was decorated with bouquets of hydrangeas. In the dining room, hydrangeas in shades of pink and lavender filled an antique crystal compote which centered the table. Guests were offered a choice of orange or chocolate cake with frosty glasses of lemonade. They were then seated in the den, which was highlighted by a large arrangement of magnolia blossoms on the piano. Yellow daylilies and daisies filled a yellow pottery container on the coffee table. About ten friends were invited for a visit with Mary and Gussie.

The Gargroves are anticipating a happy visit with their daughter, GAY JOYCE, who arrives this weekend for a stay of about three weeks. Gay is now living in Yuma, Arizona.

PAM DWYER of New Orleans was here several days this week as guest of BETSY TAYLOR. She was introduced to a small group of friends Tuesday afternoon at a swimming party at the home of SUSAN JOHNS. Later the group proceeded to Bayou DeSiard country club for a hamburger supper. . . Wednesday at noon, MARY ANN ATKINSON invited six girls for luncheon with this visitor in the Garden room. . . ANN MURPHY was hostess for supper at the club on Thursday. Pam returned home Friday morning.

Four hostesses entertained last Friday afternoon complimentary to JOLIE DEHON of Vincennes, Indiana, guest of LYN SMITH. BONNIE BANCROFT, CARMELA SAMPOGNARO, MARY BASS, and BONNIE DOLES invited about forty girls of the high school set for a swimming party at Bancroft home on Point Drive.

Visitors in the home of HELEN and ROY LEDBETTER are her parents, DR. and MRS. JOHN LAND of Houston, Texas. They arrived Wednesday; plan to leave tomorrow to continue their trip to South Carolina. . . While here, the Lands were able to attend their granddaughter, Ann Ledbetter's tenth birthday party Thursday evening. A group of little friends were invited for games and hamburger supper cooked on the patio. Nosegays of daisies decorated the tables.

TINA (Mrs. Richard West) FREEMAN left last Friday for home in New Orleans after a visit with MARIE LOUISE and GEORGE SNELLINGS. While here, she took part in the Columbia rodeo parade, riding with the Snellings and Riverside Riding Club. DOT and KENT BREARD complimented Tina at a small dinner during her visit, and the Snellings were hosts at at a brunch. Incidentally, daughter NANCY SNELLINGS returned home to Monroe Monday, to be here until her marriage to CARRICK INABNETT in August.

□ □ □

Two lovely parties were planned back to back by BETTY and JIMMY MOORE, who entertained on the past two Friday nights at their home on Pargoud boulevard. A theme of yellow and white was noted in decorations on both occasions. In the dining room, the table was centered with a silver epergne holding white stock, yellow and white chrysanthemums, and Majestic daisies. The buffet included roast beef with small buns, crab meat en casserole, platters of ham and cheese, and dips.

Guests gathered on the lawn and patio overlooking the bayou. Music was provided by a combo playing on the gallery. Candles in hurricane shades lighted the flower beds and patio areas. On the tables were bouquets of daisies. About thirty couples were invited to each party.

Several parties have complimented girls planning to leave for camp this summer. On Tuesday, LOU LEMERT entertained at luncheon at the Paragon. Her guests were those who will be attending Gulf Park Camp in Biloxi, Miss. Queen Elizabeth roses centered the table for six. The girls left on Friday.

KAREN GARRETT, who is to move to Magnolia, Arkansas, the latter part of June, has been entertained at going-away parties this week. On Wednesday afternoon, BETTY HEUER was hostess at a supper party at the Heuer residence on Island drive. Yesterday morning, NANCY MILNER complimented Karen with a morning party at the Milner home on Park avenue. The girls gathered for games in the morning before cooking wieners outdoors for lunch. Karen received a box of stationery for writing all her little Monroe friends.

SOFT TORTILLAS

If you want those tortillas to be soft, when they are to be rolled with a filling in them, give them only the briefest heating in oil in a skillet.

USE LOW HEAT

Do your rangetop custards or custard sauces curdle? Then keep heat very low while you are cooking them, and don't overcook.

Newstadt's

Semi-Annual Shoe Clearance

ENTIRE STOCK REDUCED

- WHITE CALF
- BLACK PATENT
- BONE CALF
- COMBINATIONS
- GROUP PATENT DRESS SHOES

Colors To Include:
- BLUE
- PINK
- YELLOW
- GREEN
- NAVY

- Dress Shoes - Low, Mid, and High Heels
- FLATS - Many Styles And Colors
- CASUALS - Hurry In For These

FROM $2.88 TO $12.90

Values Originally Up To 28.99

Newstadt's of Louisiana 131 DeSIARD

SORRY NO MAIL OR PHONE ORDERS
ALL SALES FINAL!

LICENSED PRACTICAL NURSES

Consider TOURO INFIRMARY and living in New Orleans in your future plans. Touro is a 600 bed facility and is one of the largest non-sectarian private teaching and research hospitals in the Deep South. This is a highly rated institution, where all services are accredited, and is associated with the medical schools of Tulane and LSU Universities.

Minimum Monthly Salary

No Experience

$305.00	Days	7 - 3:15
330.00	Evenings	3 - 11:15
325.00	Night	11 - 7:15

Senior LPN's

$320.00 and Up	7 - 3:15
345.00 and Up	3 - 11:15
340.00 and Up	11 - 7:15

Higher salaries will be offered commensurate with experience.

Sixty dollar uniform allowance in addition to a full program of benefits.

The New Orleans Communities offers many fine advantages too: Mardi Gras; the fabulous French Quarter; the Sugar Bowl; unexcelled restaurants; theatre; opera; symphony; water sports and other year round recreational facilities.

For additional information, write or call (504-891-2881)

Director of Nursing Service
Touro Infirmary, Department B
1400 Foucher Street
New Orleans, Louisiana 70115

Ti TOURO INFIRMARY

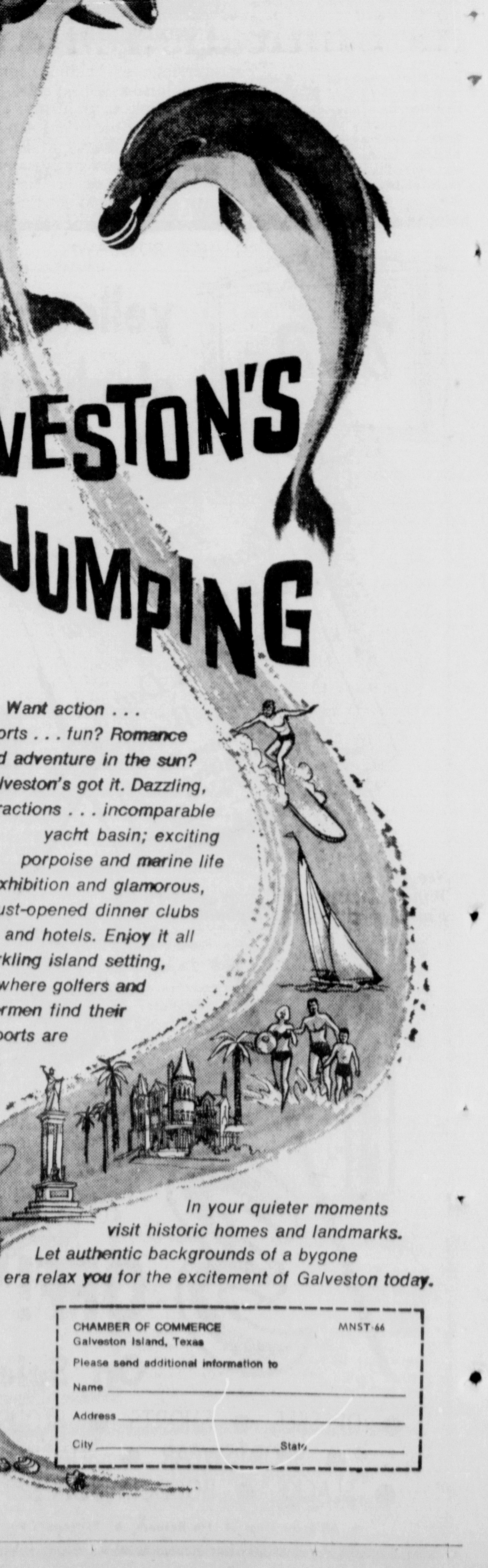

Want action . . . sports . . . fun? Romance and adventure in the sun? Galveston's got it. Dazzling, new attractions . . . incomparable yacht basin; exciting porpoise and marine life exhibition and glamorous, just-opened dinner clubs and hotels. Enjoy it all in a sparkling island setting, where golfers and fishermen find their sports are king-sized.

In your quieter moments visit historic homes and landmarks. Let authentic backgrounds of a bygone era relax you for the excitement of Galveston today.

CHAMBER OF COMMERCE MNST-66
Galveston Island, Texas
Please send additional information to:
Name
Address
City State

O Lord, who changest not, abide with me.

There's A Church Home For You in the Twin Cities...

Anyone desiring to know the location of a church of any denomination in the Twin Cities and the time of its Sunday services may call The Morning World at 323-2070, 323-3660, 323-0501 and ask for the church service directory. We'll be glad to supply you the information.

THE HEALING of the breach between the Roman Catholic and Anglican churches is taking place against a centuries-long history of wars and executions, political plots and religious battles. In a move toward eventual unity, Pope Paul VI, left, and Dr. Michael Ramsey, archbishop of Canterbury, met in March at the Vatican to plan a program of contacts and collaboration. Michangelo's huge fresco, "The Last Judgement," forms a background at one of their meetings March 23 in the Sistine Chapel. (AP Newsfeatures Photo)

Church Grievances Recalled As Unification Moves Gain

(EDITOR'S NOTE — Ancient grievances have separated the church of England and the Roman Catholic Church for centuries. The past is a chronicle of war, murder, assassination, disenfranchisement. But now a new era of reconciliation and brotherhood is foreseen.)

By GEORGE CORNELL
AP Religion Writer

A tempestuous past forms the backdrop to the modern courtship between Rome and Canterbury.

Born brothers, they became foes, in strife and bloodshed over temporal dominion.

It is a strange affair.

The rivalry which drove them apart goes far back into antiquity, long before King Henry VIII'S marital troubles in the 16th century, which is popularly cited as the cause of the breach.

It was a much longer, more tangled story than that, almost as ancient as England.

When Pope Paul VI, head of the Roman Catholic Church with its 550 million members, and Archbishop Michael Ramsey, primate of world anglicanism with its 45 million members, recently embraced and pledged their fraternity, they were assuaging tensions nearly as old as Christianity itself.

IN STRUGGLE

Basically, it pitted emergent British nationalism against the bygone imperial links of Rome. Both church and crowns mingled in the struggle.

It sparked wars, and continental conquest of the island domain.

It brought English sovereigns to their knees, in penance.

At one time, it reduced all England to a feudal domain of Pope Innocent III in 1213, leading to the crisis which produced the Magna Carta.

It alternately arrayed native clergy against foreign bishops, nobility against kings, kings against bishops, bishops against popes, popes against kings, and people against one another.

Henry VIII, and his divorce — technically, an annulment on grounds Catherine of Aragon previously was married to his deceased brother — was but one skirmish in a chain of British clashes with papal jurisdiction.

The king himself had been a stern enforcer of Catholic orthodoxy — so much so that the Pope had dubbed him "Defender of the Faith" for his repudiation of Martin Luther's rising Protestant movement in Germany.

Even after his break with the papacy, his marriage to Anne Boleyn and after a subservient Parliament in 1534 made him head of the English Church, Henry continued to execute Protestant "heretics" as well as Catholic opponents.

He upheld major Catholic teachings and customs — challenged by Protestantism.

It was not until after two succeeding reigns, including that of Queen Mary who in the 1550's firmly restored the ties to the papacy, that the lasting cleavage occurred under her successor, Queen Elizabeth.

The continuing coexistence both of Catholic and Protestant elements in the global English Church, which includes Episcopalians in the United States, is a legacy of those contending forces in that period.

But the dispute had age-old roots.

Many of the early dramas centered around the chief English see of Canterbury, which became such a place of pilgrimage that "canter" entered the language to describe the gait by which people rode there.

GRAPHIC SCENES

Among the graphic scenes in the long panorama of conflict:

—With the backing of Pope Alexander II, William, the Norman conqueror, invades England in 1066, kills King Harold at the battle of Hastings, confiscates estates for French barons and replaces English bishops with foreigners.

—Facing public outrage and papal censure, King Henry II, whose knights had murdered Archbishop Thomas a Becket in 1170 for resisting increased state legal power in respect to clergymen, walks barefoot to Becket's tomb at Canterbury to submit to ecclesiastical penance.

—Incensed English barons gathered an army, and with support of clergy and Londoners dressed in warlike array, confront King John at Runnymede in 1215, and compel him to concede the parliamentary and legal rights of the magna carta, despite its denunciation by the pope.

—An English priest, John Wycliffe, an adviser to King Edward III, in 1374 supports Parliament in rebuffing property and tribute claims of Pope Urban V, and asserts supremacy of Scripture over misleadership in the Church. Under papal condemnation, he also sponsors a translation of the Bible into English.

—England's Cardinal John Fisher and Sir Thomas More, former chancellor and friend of King Henry VIII, are beheaded on his orders in 1539 for refusing to subscribe to his asserted supremacy over the British Church.

—With the revival of papal jurisdiction in the reign of Queen Mary, she replaces about 2,000 churchmen with supporters of her policies, and sends approximately 300 Protestants to the stake.

CHURCHMAN BURNED

—The former Archbishop of Canterbury, Thomas Cranmer, who compiled the English "Book of Common Prayer," is burned to death in 1556 in Queen Mary's reign, as are Bishops Hugh Latimer, John Hooper and Nicholas Ridley.

—In the long reign of Queen Elizabeth, 1558 to 1603, Protestant influence revives, with the queen steering a mid-course in church matters between it and Catholic traditions, but with the execution of many Catholics loyal to the Pope, both priests and laymen.

—After the repressive Elizabethan penal laws made attendance at Roman Catholic Mass an act of treason and barred papal supporters from civil office, Pope Pius V in 1570 declares the queen deposed, and frees all Roman Catholics from allegiance to her.

—The Commonwealth dictatorship of Oliver Cromwell, victorious in the civil war against Charles I, takes over in 1955, favoring the Protestant forces, seizing vast tracts of Roman Catholic lands in Ireland, and sending King Charles I and the Archbishop of Canterbury, William Laud, to the block.

—Charles II, regaining the throne in 1660, restores the English Episcopacy and the Book of Common Prayer, and imposes harshly discriminatory legislation against dissenters. All officeholders are required to receive sacraments of the English Church.

RESTORATION FEARED

—Fears of a restoration of Roman Catholicism result in the revolutionary ouster of James II, last of the Stuart line, and his expulsion from the country. William III of Orange and Mary II assume the throne. Repressive laws against Protestant dissenters are eased, but are tightened against Roman Catholics.

—Under King George III, in 1791, the first steps were taken toward official toleration in England, with repeal of many disabilities against Roman Catholics, including laws that had barred them from universities, courts, the armed forces.

—Fuller repeal came in 1829, under George IV—the "Roman Catholic Emancipation Act," under leadership of Robert Peel and the fiery Irish orator Daniel O'Connell, "The Liberator". Elected to Parliament, O'Connell as a Catholic was legally unable to take office, until the act was passed.

A few remaining restrictions against Roman Catholics were removed in 1926.

Thus, the political entanglements of church and state, which had caused the problem in the first place, were largely dispelled by this century, making way for the churches — of various stamp — to live, and let live.

In this gentler climate, and amid the growing ecumenical movement bringing all churches closer together, the Bishop of Rome and the Bishop of Canterbury could meet together as friends, as they had been long ago.

Theological discussions were planned to clarify outstanding religious issues between them, problems which have accumulated through the centuries, even though the original rupture was mainly about other things.

When Pope Gregory the Great in 597 sent Augustine to the British Isles Augustine at first turned back in discouragement from that dangerous territory. The Pope sent him on again.

King Ethelbert granted him land for a monastery at Canterbury, ever after to be the seat of the English primate. But his claims to supremacy over all British Christians, by virtue of his Roman commission, were rejected in a hot-tempered conference with native Welsh clergy.

That marked the beginnings of overt conflict between the English Church and Roman customs.

Anniversary Observance For Church

The 20th anniversary of the organization of Temple Baptist Church, now located at 601 Plum St., will be celebrated today.

On Sunday, June 19, 1946 a small group of people met at the Barkdull Faulk School on Jackson St., and organized what is now the Temple Baptist Church. Property was purchased at South First and Plum streets, and a small building was constructed.

The Rev. E. L. Averett was the leader and pastor of this group, and served as first pastor of the church. He was followed by the Rev. Jerry Autrey and Dr. Alfred Schwab.

The present pastor, the Rev. Leon Ivey, came to Temple January 1, 1952. During his pastorate there have been six building programs; a parsonage purchased and additional property secured for church purposes.

It is customary each anniversary for the church to have a birthday party. The church will have a covered dish dinner at noon today in observance of the birthday of the church. Every member of the church and Sunday School has been asked to bring a present for the pew fund. The church is starting a campaign to place new pews in the church.

Mrs. Marie Kulcke serves as music director of the church, with Miss Ruth Ann Hathaway as organist, and Mrs. William Ragan as pianist.

Phillip Kulcke is superintendent of the Sunday School and 589 people are enrolled in the church school: Alton Cooper is director of the Training Union with 250 enrolled in this organization. Mrs. Rhoda Wesson is president of W. M. U. which carries on a complete program of work. Alton Cooper is serving now as chairman of the Deacons. Mrs. Helen McMullen is treasurer. A nursery is open during all services and the building is air conditioned.

Methodists Name Panel On Bequests

As a part of its program of stewardship, the Methodist Board of Lay Activities in Louisiana has set up a Committee on Wills, Bequests and Gifts.

Its first task, according to the conference lay leader, Tom Matheny of Hammond, will be "to adapt the material of the General Board of Lay Activities committee to the legal situation that exists in Louisiana."

Members of the new committee, all outstanding lawyers from throughout Louisiana, are Jack L. Simms of Leesville; Guyton H. Watkins, Lafayette; Richard F. Knight, Bogalusa; Kenneth Rigby, Shreveport; Joseph H. Kavanaugh, Baton Rouge; and Charles McHale, New Orleans.

Members of the Advisory Committee are W. D. Cotton of Rayville, Judge Vinson M. Mouser of Columbia, and Bascom D. Talley of Bogalusa.

Methodist laymen of Louisiana began their new conference the first of this month with the election of officers and addition of new members of the conference (state) Board of Lay Activities.

OFFICERS' ROSTERS

The officers are: Chairman, Tom H. Matheny of Hammond; vice chairman, Dudley Snow of Shreveport; secretary - treasurer, John W. Trotter of New Iberia; co-directors of conference Methodist Men, Mal Fyfe of Metairie and W. A. Ford of Lake Charles; director of 1000 Club, Herb Moffett of West Monroe; chairman of Howard L. Daughenbaugh scholarship program, David H. Morgan of Jennings; and district lay leaders, V. J. French, Jena (Alexandria District); O. W. Marrs, Baton Rouge; Wayne Gilmore, Opelousas (Lafayette District); D. Allan Collette Jr., Lake Charles; Pete Medak, Monroe; Roy D. Simons, New Orleans; Robert C. Smith, Springhill (Ruston District); and Dudley Snow, Shreveport.

New members of the board are J. W. Douglas of Alexandria; Newton Forrest, Winnfield; Dr. Charles E. Palmer, Natchitoches; Roy Rickerson, Alexandria; John Tubb, Pineville; Col. George Weego, Alexandria; P. C. Robert Jr., Baton Rouge; L. F. Smith, Baton Rouge; Seymore Dalshiemer, Houma; George Gandry, Patterson; Judge Carroll Spell, Abbeville; William A. Haskell, Lafayette; Gordon H. Bordelon, Melville; M. E. Notestine, Welsh; Hubert Blanchard, Sulphur; William B. Jackson, Kinder; Eloi Primeaux, Hayes; Robert Chabreck, Grand Chenier; Capt. J. B. McIver, Lake Charles; James Pichoff, Oak Grove; W. M. Smith, West Monroe; Russell H. Feild, Metairie; Donald L. Lilly, New Orleans; Guy L. Smith, New Orleans; Don Aswell, Gretna; James H. Forsyth, New Orleans, and H. H. Smith, Bossier City.

Church Groups Cooperate In U.S. 'Ecumenical City'

By GEORGE W. CORNELL
AP Religion Writer

WORCESTER, Mass. (AP)— Religious differences intermingle here in this central Massachusetts city. Faith is shared. When a task is to be done, a problem to be tackled, an event to be marked, the varied church companies do it together.

They fraternize with zeal, and like it.

That's the atmosphere of what many regard as America's foremost "ecumenical city." And with good reason. It hums with interdenominational initiative, method and mood.

"We just don't recognize the old barriers anymore," says the Rev. Dr. Ralph L. Holland, executive secretary of the Worcester Area Council of Churches. "An observer might think we're all virtually of the same faith."

COMBINE INSIGHT

Regularly, in neighborhood homes, in clergy conference rooms, in youth groups, in colleges, retreat houses and in civic arenas, the devout of sundry traditions combine their insights, listen, learn and join in common cause.

On special occasions, they hold large united gatherings of Protestants, Roman Catholics and Eastern Orthodox, to offer mutual prayer, thanksgiving and hymns of praise from their mixed choirs, "Faith of Our Fathers, Living Still."

As the diocese's Catholic bishop, the Most Rev. Bernard J. Flanagan, sees the unifying process, it should not be confined to the realm of scholars, but must "get everybody involved."

And that's about the way it works in Worcester, whose environs encompass about 300,000 people, the "Heart of the Commonwealth," three times designated the All-American City.

It also has been a pioneering zone for trying out ecumenical techniques which subsequently have been disseminated across the country.

FRIENDLY CLIMATE

"There's a friendly climate here in which the movement can develop and grow," says Bishop Flanagan, a direct, unaffected man, who also holds key assignments on the national level in newly formed Catholic liaison with Protestant and Orthodox bodies.

Locally, however, the enterprise has spread beyond church officialdom to the rank-and-file in the pews.

Through a committee for the promotion of Christian unity, made up of Protestant, Orthodox and Catholic representatives, the entire county has been organized into a network of 17 "area convenors" to stimulate inter-church colloquy.

The collective clergy influence has been applied in numerous spheres in antipoverty projects, job-opportunity programs, school problems, housing and civil rights activities, at times dispatching emissaries to Southern trouble spots.

There also is busy intellectual concourse. At Worcester's Assumption College, a Catholic institution, five Protestant and five Catholic clergymen meet regularly for searching analysis of doctrinal positions.

Worcester was a jump ahead when the Protestant-produced revised standard version of the Bible recently was authorized for Catholics. It had been used by Catholic students for three years at Holy Cross College here.

DIALOGUE GOING

Nuns at nearby South Lancaster have a dialogue going with Seventh-day Adventist Union College. Recently, 140 Catholic and Jewish teen-agers of Temple Emanuel and St. Peter's church spent a weekend sharing ideas, customs and making friends.

Surrounding suburban towns — Fitchburg, Leicester, Grafton and others — also have nurtured the unity cause, including the household parleys among lay people.

Begun in Worcester in January, 1965, under impetus of previous "open house" church visits, the mixed meetings initially were dubbed "Evenings of Christian Friendship." They concentrated mainly on prayer litanies and Bible readings.

By last fall, however, they got down to more studious doctrinal discussion under the title "Living Room Dialogues" — the pilot project later extended nationally under sponsorship of the Catholic Confraternity of Christian Doctrine and the National Council of Protestant-Orthodox Churches.

EFFORT PURPOSE

"The effort is for greater understanding, to delve into our common religious sources and to increase our insights without compromising them," Bishop Flanagan says.

The city is about 54 per cent Catholic, with Congregationalists (United Church) Lutherans, Episcopalians, Baptists and Unitarian-Universalists making up most of the Protestants. There are a half dozen Orthodox congregations, and several synagogues.

STANDING BY the disaster relief van of the Arkansas - Louisiana Conference of Seventh - day Adventists just before driver James Herman of Baton Rouge headed it for the world session of the church in Detroit, Michigan for display, are, from left, O. D. Wright, conference president; W. H. Elder, Jr., conference director of disaster relief services, and P. I. Nosworthy, all of the Shreveport office.

Adventists' Relief Van On Display

The disaster relief van of the Arkansas-Louisiana Conference of Seventh - day Adventists is on display at the world session of the church in Detroit, Michigan, it was announced by W. H. Elder Jr., director of disaster relief for the conference. The session will continue through Sunday, June 26.

Elder said the van was chosen for display in Detroit because of its use in providing assistance to victims of Hilda and Betsy hurricanes in Louisiana and a tornado in Shreveport.

OBJECTIVE

Elder said he thought the display might cause persons in other states not having such facilities, to see the need for them.

The conference official said the disaster van carries a 280 - gallon water tank, approximately 7,500 articles of clothing, 150 blankets, quilts and sheets, emergency food service, two 3,500 - watt power generators and a four burner table top stove. In the wake of Hurricane Betsy all of these facilities were used in the New Orleans area.

Some 1,400 delegates from points around the world are attending the 50th global session of the group.

Business at the session includes election of officers and departmental administrators for the next four - year period for both the world headquarters office in Washington, D. C., and for the church's nine overseas divisions covering work in 189 countries.

Pastor To Lead Oaklawn Drive Revival Series

A pastor-led revival will get under way today at Oaklawn Drive Baptist Church, and continue through June 26, it was announced by the Rev. James C. Houston, pastor.

Services will be held daily at 7:30 p.m.

Jimmy Tucker, minister of music at Highland Park Baptist Church, will direct music for the revival. A nursery will be open during services.

Rev. E. Haug Will Speak At Gordon Avenue

The Methodist Monroe district superintendent, the Rev. Edward R. Haug, will be guest speaker at 6 p.m. services today at Gordon Avenue Methodist Church, it was announced by the Rev. L. R. Roos, pastor.

The pastor also announced that starting Sunday, June 26, the following schedule of service will be in effect.

Sunday School 9:30 a.m., morning services 10:50, and evening services 7 p.m.

Area Youth In Jamaica Evangelism

A Ruston youth, K. DeWayne Piker, has been selected from applicants from throughout the nation to participate in a "pilot youth evangelism project" in Montego Bay, Jamaica, early this summer.

He was selected to participate in the June 25 — July 19 project sponsored by the Assemblies of God Christ's Ambassadors (Youth) Department and Spiritual Life — Evangelism Commission.

Along with seven other evangelizing C. A.'s, Piker will go "door — to — door" in Montego Bay telling the salvation message, distributing Christian literature, and inviting city residents to attend evening evangelistic rallies in area Assemblies of God churches.

PARTICIPATION

Piker was selected because he participated in a similar youth evangelism project in West Monroe, recently. A pre-med student at Louisiana Tech, Ruston, Piker was recommended to national officials of the denomination by his pastor and father, the Rev. K. C. Piker, pastor of Faith Assembly of God, Ruston.

In addition, he was recommended for the trip by the Louisiana Assemblies of God District Christ's Ambassadors president, the Rev. Don R. Logan of Alexandria.

In high school, he was a member of the National Honor Society and was selected for the Quill and Scroll Honor Society. He has served as a camp counselor and president of the Louisiana Tech Campus Ambassadors.

Piker also has conducted worship services in rest homes and prisons. He is underwriting his travel expenses of $330 for the entire project.

Pastor And Wife To Be Honored

The Rev. John C. Gould, who has been pastor of Liberty Baptist Church at Calhoun the past five years, will leave shortly to make his home on Prairie Road in Monroe, where he has accepted a pastorate at New Light Baptist Church.

Rev. Gould and his wife will be honored Sunday night following regular church services with a farewell courtesy in the social hall of the church.

LAVERN FRANKS

Bawcomville Daily Gospel Services Set

A special series of gospel services will start 7:30 p.m. Monday at the Church of Christ on Jonesboro Road in Bawcomville, it was announced by Jurd Brantley, minister of the church.

Speaker at the meetings which will be held daily through Sunday, June 26, at 7:30 p.m., will be Lavern Franks of Yazoo City, Miss., who has preached at the church previously. On the concluding Sunday of the series the visiting evangelist will appear at the 10:30 a.m. services as well as at the evening service.

Minister Brantley said of the evangelist, "He has exceptional ability, due to his great knowledge and sincere love for truth and souls." In aiming for a large attendance at the meetings, the minister added, "We solicit no money, only the opportunity to be of righteous service to all."

MY ANSWER

By Billy Graham

I have no patience with a preacher who talks about hell. A "scare" religion depicts God as a tyrant. What do you think of this?
G. G. L.

I think you are naively foolish about the truths of the Bible. If the Bible is true, if the great creeds of our churches are accurate, if the inner voice of conscience is reliable, there is a time and place when we shall be judged for our conduct in life, and where we shall be judged for the deeds done in the flesh.

God loves us enough to be brutally frank about the dangers of persistent sin, and the consequences of leading a life in a defiance of heaven's laws. What kind of a mother could be silent about the danger of a hot stove, the tragedies that lie in lustful sex, and the consequences of stealing, lying and cheating? Love has its positive and negative poles. A good, loving parent says "yes", but he also must say "no".

We spoiled, pampered children of the Twentieth Century think that we can do whatever we like, live the way we like, and end up wherever we like, but the Bible says that life has rules like farming, and "whatsoever a man soweth, that will he reap."

I preach that sin still brings hell to the soul, and if unrepented of, brings the soul to hell. And I do it because the Bible teaches it.

FIRST SOUTHERN METHODIST CHURCH
preaching CHRIST
Crucified — Crowned — Coming Again

THE SOUTHERN METHODIST CHURCH is doctrinally the same as the old M. E. Church, South. We teach and preach a fundamental, Wesleyan, Evangelistic Message that is diametrically opposed to the "One Church, One Government, One Race" apostasy of our times.

SUNDAY SCHOOL—9:45 A.M. WORSHIP—11:00 A.M.
ENAUT HALL 400 JACKSON MONROE
ACROSS FROM ST. FRANCIS HOSPITAL
Tom Hale, Pastor PH. 325-2252
—Not A Member of National Council of Churches—

Linda Caswell always says no...

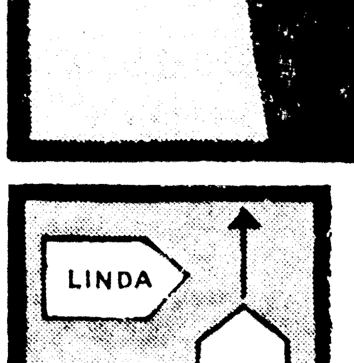

She says "no" to the urge to barrel through an intersection when she has the right-of-way. Instead, she slows down to make sure the other car stops. That's defensive driving. Always guarding against other drivers' mistakes. Are you a defensive driver?

WATCH OUT FOR THE OTHER GUY

Published to save lives in cooperation with The Advertising Council, The National Safety Council and The International Newspaper Advertising Executives.

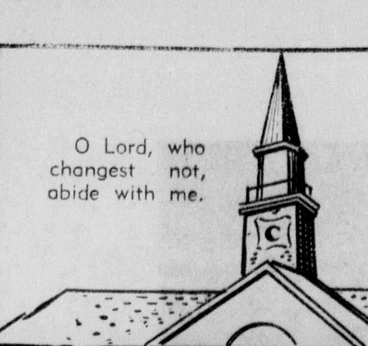

O Lord, who changest not, abide with me.

There's A Church Home For You in the Twin Cities . . .

Anyone desiring to know the location of a church of any denomination in the Twin Cities and the time of its Sunday services may call The Morning World at 323-2070, 323-3660, 323-0501 and ask for the church service directory. We'll be glad to supply you the information.

THE HEALING of the breach between the Roman Catholic and Anglican churches is taking place against a centuries - long history of wars and executions, political plots and religious battles. In a move toward eventual unity, Pope Paul VI, left, and Dr. Michael Ramsey, archbishop of Canterbury, met in March at the Vatican to plan a program of contacts and collaboration. Michangelo's huge fresco, "The Last Judgement," forms a background at one of their meetings March 23 in the Sistine Chapel. (AP Newsfeatures Photo)

Church Grievances Recalled As Unification Moves Gain

(EDITOR'S NOTE — Ancient grievances have separated the church of England and the Roman Catholic Church for centuries. The past is a chronicle of war, murder, assassination, disenfranchisement. But now a new era of reconciliation and brotherhood is foreseen.)

By GEORGE CORNELL
AP Religion Writer

A tempestuous past forms the backdrop to the modern courtship between Rome and Canterbury.

Born brothers, they became foes, in strife and bloodshed over temporal dominion.

It is a strange affair.

The rivalry which drove them apart goes far back into antiquity, long before King Henry VIII'S marital troubles in the 16th century, which is popularly cited as the cause of the breach.

It was a much longer, more tangled story than that, almost as ancient as England.

When Pope Paul VI, head of the Roman Catholic Church with its 550 million members, and Archbishop Michael Ramsey, primate of world anglicanism with its 45 million members, recently embraced and pledged their fraternity, they were assuaging tensions nearly as old as Christianity itself.

IN STRUGGLE

Basically, it pitted emergent British nationalism against the bygone imperial links of Rome. Both church and crowns mingled in the struggle.

It sparked wars, and continental conquest of the island domain.

It brought English sovereigns to their knees, in penance.

At one time, it reduced all England to a feudal domain of Pope Innocent III in 1213, leading to the crisis which produced the Magna Carta.

It alternately arrayed native clergy against foreign bishops, nobility against kings, kings against bishops, bishops against popes, popes against kings, and people against one another.

Henry VIII, and his divorce — technically, an annulment on grounds Catherine of Aragon previously was married to his deceased brother — was but one skirmish in a chain of British clashes with papal jurisdiction.

The king himself had been a stern enforcer of Catholic orthodoxy — so much so that the Pope had dubbed him "Defender of the Faith" for his repudiation of Martin Luther's rising Protestant movement in Germany.

Even after his break with the papacy, his marriage to Anne Boleyn and after a subservient Parliament in 1534 made him head of the English Church, Henry continued to execute Protestant "heretics" as well as Catholic opponents.

He upheld major Catholic teachings and customs — challenged by Protestantism.

It was not until after two succeeding reigns, including that of Queen Mary who in the 1550's firmly restored the ties to the papacy, that the lasting cleavage occurred under her successor, Queen Elizabeth.

The continuing coexistence both of Catholic and Protestant elements in the global English Church, which includes Episcopalians in the United States, is a legacy of those contending forces in that period.

But the dispute had age-old roots.

Many of the early dramas centered around the chief English see of Canterbury, which became such a place of pilgrimage that "canter" entered the language to describe the gait by which people rode there.

GRAPHIC SCENES

Among the graphic scenes in the long panorama of conflict:

—With the backing of Pope Alexander II, William, the Norman conqueror, invades England in 1066, kills King Harold at the battle of Hastings, confiscates estates for French barons and replaces English bishops with foreigners.

—Facing public outrage and papal censure, King Henry II, whose knights had murdered Archbishop Thomas a Becket in 1170 for resisting increased state legal power in respect to clergymen, walks barefoot to Becket's tomb at Canterbury to submit to ecclesiastical penance.

—Incensed English barons gathered an army, and with support of clergy and Londoners dressed in warlike array, confront King John at Runnymede in 1215, and compel him to concede the parliamentary and legal rights of the magna carta, despite its denunciation by the pope.

—An English priest, John Wycliffe, an adviser to King Edward III, in 1374 supports Parliament in rebuffing property and tribute claims of Pope Urban V, and asserts supremacy of Scripture over misleadership in the Church. Under papal condemnation, he also sponsors a translation of the Bible into English.

—England's Cardinal John Fisher and Sir Thomas More, former chancellor and friend of King Henry VIII, are beheaded on his orders in 1539 for refusing to subscribe to his asserted supremacy over the British Church.

—With the revival of papal jurisdiction in the reign of Queen Mary, she replaces about 2,000 churchmen with supporters of her policies, and sends approximately 300 Protestants to the stake.

CHURCHMAN BURNED

—The former Archbishop of Canterbury, Thomas Cranmer, who compiled the English "Book of Common Prayer," is burned to death in 1556 in Queen Mary's reign, as are Bishops Hugh Latimer, John Hooper and Nicholas Ridley.

—In the long reign of Queen Elizabeth, 1558 to 1603, Protestant influence revives, with the queen steering a mid-course in church matters between it and Catholic traditions, but with the execution of many Catholics loyal to the Pope, both priests and laymen.

—After the repressive Elizabethan penal laws made attendance at Roman Catholic Mass an act of treason and barred papal supporters from civil office, Pope Pius V in 1570 declares the queen deposed, and frees all Roman Catholics from allegiance to her.

—The Commonwealth dictatorship of Oliver Cromwell, victorious in the civil war against Charles I, takes over in 1955, favoring the Protestant forces, seizing vast tracts of Roman Catholic lands in Ireland, and sending King Charles I and the Archbishop of Canterbury, William Laud, to the block.

—Charles II, regaining the throne in 1660, restores the English Episcopacy and the Book of Common Prayer, and imposes harshly discriminatory legislation against dissenters. All officeholders are required to receive sacraments of the English Church.

RESTORATION FEARED

—Fears of a restoration of Roman Catholicism result in the revolutionary ouster of James II, last of the Stuart line, and his expulsion from the country. William III of Orange and Mary II assume the throne. Repressive laws against Protestant dissenters are eased, but are tightened against Roman Catholics.

—Under King George III, in 1791, the first steps were taken toward official toleration in England, with repeal of many disabilities against Roman Catholics, including laws that had barred them from universities, courts, the armed forces.

—Fuller repeal came in 1829, under George IV—the "Roman Catholic Emancipation Act," under leadership of Robert Peel and the fiery Irish orator Daniel O'Connell, "The Liberator". Elected to Parliament, O'Connell as a Catholic was legally unable to take office, until the act was passed.

A few remaining restrictions against Roman Catholics were removed in 1926.

Thus, the political entanglements of church and state, which had caused the problem in the first place, were largely dispelled by this century, making way for the churches — of various stamp — to live, and let live.

In this gentler climate, and amid the growing ecumenical movement bringing all churches closer together, the Bishop of Rome and the Bishop of Canterbury could meet together as friends, as they had been long ago.

Theological discussions were planned to clarify outstanding religious issues between them, problems which have accumulated through the centuries, even though the original rupture was mainly about other things.

When Pope Gregory the Great in 597 sent Augustine to the British Isles Augustine at first turned back in discouragement from that dangerous territory. The Pope sent him on again.

King Ethelbert granted him land for a monastery at Canterbury, ever after to be the seat of the English primate. But his claims to supremacy over all British Christians, by virtue of his Roman commission, were rejected in a hot-tempered conference with native Welsh clergy.

That marked the beginnings of overt conflict between the English Church and Roman customs.

Anniversary Observance For Church

The 20th anniversary of the organization of Temple Baptist Church, now located at 601 Plum St., will be celebrated today.

On Sunday, June 19, 1946 a small group of people met at the Barkdull Faulk School on Jackson St., and organized what is now the Temple Baptist Church. Property was purchased at South First and Plum streets, and a small building was constructed.

The Rev. E. L. Averett was the leader and pastor of this group, and served as first pastor of the church. He was followed by the Rev. Jerry Autrey and Dr. Alfred Schwab.

The present pastor, the Rev. Leon Ivey, came to Temple January 1, 1952. During his pastorate there have been six building programs; a parsonage purchased and additional property secured for church purposes.

It is customary each anniversary for the church to have a birthday party. The church will have a covered dish dinner at noon today in observance of the birthday of the church. Every member of the church and Sunday School has been asked to bring a present for the pew fund. The church is starting a campaign to place new pews in the church.

Mrs. Marie Kulcke serves as music director of the church, with Miss Ruth Ann Hathaway as organist, and Mrs. William Ragan as pianist.

Phillip Kulcke is superintendent of the Sunday School and 589 people are enrolled in the church school; Alton Cooper is director of the Training Union with 250 enrolled in this organization. Mrs. Rhoda Wesson is president of W. M. U. which carries on a complete program of work. Alton Cooper is serving now as chairman of the Deacons. Mrs. Helen McMullen is treasurer. A nursery is open during all services and the building is air conditioned.

Methodists Name Panel On Bequests

As a part of its program of stewardship, the Methodist Board of Lay Activities in Louisiana has set up a Committee on Wills, Bequests and Gifts.

Its first task, according to the conference lay leader, Tom Matheny of Hammond, will be "to adapt the material of the General Board of Lay Activities committee to the legal situation that exists in Louisiana."

Members of the new committee, all outstanding lawyers from throughout Louisiana, are Jack L. Simms of Leesville; Guyton H. Watkins, Lafayette; Richard F. Knight, Bogalusa; Kenneth Rigby, Shreveport; Joseph H. Kavanaugh, Baton Rouge; and Charles McHale, New Orleans.

Members of the Advisory Committee are W. D. Cotton of Rayville, Judge Vinson M. Mouser of Columbia, and Bascom D. Talley of Bogalusa.

Methodist laymen of Louisiana began their new conference the first of this month with the election of officers and addition of new members of the conference (state) Board of Lay Activities.

OFFICERS' ROSTERS

The officers are: Chairman, Tom H. Matheny of Hammond; vice chairman, Dudley Snow of Shreveport; secretary - treasurer, John W. Trotter of New Iberia; co-directors of conference Methodist Men, Mal Fyfe of Metairie and W. A. Ford of Lake Charles; director of 1000 Club, Herb Moffett of West Monroe; chairman of Howard L. Daughenbaugh scholarship program, David H. Morgan of Jennings; and district lay leaders, V. J. French, Jena (Alexandria District); O. W. Marrs, Baton Rouge; Wayne Gilmore, Opelousas (Lafayette District); D. Allan Collette Jr., Lake Charles; Pete Medak, Monroe; Roy D. Simons, New Orleans; Robert C. Smith, Springhill (Ruston District); and Dudley Snow, Shreveport.

New members of the board are J. W. Douglas of Alexandria; Newton Forrest, Winnfield; Dr. Charles E. Palmer, Natchitoches; Roy Rickerson, Alexandria; John Tubb, Pineville; Col. George Weego, Alexandria; P. C. Robert Jr., Baton Rouge; L. F. Smith, Baton Rouge; Seymore Dalshiemer, Houma; George Gandry, Patterson; Judge Carroll Spell, Abbeville; William A. Haskell, Lafayette; Gordon H. Bordelon, Melville; M. E. Notestine, Welsh; Hubert Blanchard, Sulphur; William B. Jackson, Kinder; Eloi Primeaux, Hayes; Robert Chabreck, Grand Chenier; Capt. J. B. McIver, Lake Charles; James Pichoff, Oak Grove; W. M. Smith, West Monroe; Russell H. Feild, Metairie; Donald L. Lilly, New Orleans; Guy L. Smith, New Orleans; Don Aswell, Gretna; James H. Forsyth, New Orleans, and H. H. Smith, Bossier City.

Church Groups Cooperate In U.S. 'Ecumenical City'

By GEORGE W. CORNELL
AP Religion Writer

WORCESTER, Mass. (AP)—Religious differences intermingle here in this central Massachusetts city. Faith is shared. When a task is to be done, a problem to be tackled, an event to be marked, the varied church companies do it together.

They fraternize with zeal, and like it.

That's the atmosphere of what many regard as America's foremost "ecumenical city." And with good reason. It hums with interdenominational initiative, method and mood.

"We just don't recognize the old barriers anymore," says the Rev. Dr. Ralph L. Holland, executive secretary of the Worcester Area Council of Churches. "An observer might think we're all virtually of the same faith."

COMBINE INSIGHT

Regularly, in neighborhood homes, in clergy conference rooms, in youth groups, in colleges, retreat houses and in civic arenas, the devout of sundry traditions combine their insights, listen, learn and join in common cause.

On special occasions, they hold large united gatherings of Protestants, Roman Catholics and Eastern Orthodox, to offer mutual prayer, thanksgiving and hymns of praise from their mixed choirs, "Faith of Our Fathers, Living Still."

As the diocese's Catholic bishop, the Most Rev. Bernard J. Flanagan, sees the unifying process, it should not be confined to the realm of scholars, but must "get everybody involved."

And that's about the way it works in Worcester, whose environs encompass about 300,000 people, the "Heart of the Commonwealth," three times designated the All-American City.

It also has been a pioneering zone for trying out ecumenical techniques which subsequently have been disseminated across the country.

FRIENDLY CLIMATE

"There's a friendly climate here in which the movement can develop and grow," says Bishop Flanagan, a direct, unaffected man, who also holds key assignments on the national level in newly formed Catholic liaison with Protestant and Orthodox bodies.

Locally, however, the enterprise has spread beyond church officialdom to the rank-and-file in the pews.

Through a committee for the promotion of Christian unity, made up of Protestant, Orthodox and Catholic representatives, the entire county has been organized into a network of 17 "area convenors" to stimulate inter-church colloquy.

The collective clergy influence has been applied in numerous spheres in antipoverty projects, job-opportunity programs, school problems, housing and civil rights activities, at times dispatching emissaries to Southern trouble spots.

There also is busy intellectual concourse. At Worcester's Assumption College, a Catholic institution, five Protestant and five Catholic clergymen meet regularly for searching analysis of doctrinal positions.

Worcester was a jump ahead when the Protestant-produced revised standard version of the Bible recently was authorized for Catholics. It had been used by Catholic students for three years at Holy Cross College here.

DIALOGUE GOING

Nuns at nearby South Lancaster have a dialogue going with Seventh-day Adventist Union College. Recently, 140 Catholic and Jewish teen-agers of Temple Emanuel and St. Peter's church spent a weekend sharing ideas, customs and making friends.

Surrounding suburban towns — Fitchburg, Leicester, Grafton and others — also have nurtured the unity cause, including the household parleys among lay people.

Begun in Worcester in January, 1965, under impetus of previous "open house" church visits, the mixed meetings initially were dubbed "Evenings of Christian Friendship." They concentrated mainly on prayer litanies and Bible readings.

By last fall, however, they got down to more studious doctrinal discussion under the title "Living Room Dialogues" — the pilot project later extended nationally under sponsorship of the Catholic Confraternity of Christian Doctrine and the National Council of Protestant-Orthodox Churches.

EFFORT PURPOSE

"The effort is for greater understanding, to delve into our common religious sources and to increase our insights without compromising them," Bishop Flanagan says.

The city is about 54 per cent Catholic, with Congregationalists (United Church) Lutherans, Episcopalians, Baptists and Unitarian-Universalists making up most of the Protestants. There are a half dozen Orthodox congregations, and several synagogues.

STANDING BY the disaster relief van of the Arkansas - Louisiana Conference of Seventh - day Adventists just before driver James Herman of Baton Rouge headed it for the world session of the church in Detroit, Michigan for display, are, from left, O. D. Wright, conference president; W. H. Elder, Jr., conference director of disaster relief services, and P. I. Nosworthy, all of the Shreveport office.

Adventists' Relief Van On Display

The disaster relief van of the Arkansas-Louisiana Conference of Seventh - day Adventists is on display at the world session of the church in Detroit, Michigan, it was announced by W. H. Elder Jr., director of disaster relief for the conference. The session will continue through Sunday, June 26.

Elder said the van was chosen for display in Detroit because of its use in providing assistance to victims of Hilda and Betsy hurricanes in Louisiana and a tornado in Shreveport.

OBJECTIVE

Elder said he thought the display might cause persons in other states not having such facilities, to see the need for them.

The conference official said the disaster van carries a 280 - gallon water tank, approximately 7,500 articles of clothing, 150 blankets, quilts and sheets, emergency food service, two 3,500 - watt power generators and a four burner table top stove. In the wake of Hurricane Betsy all of these facilities were used in the New Orleans area.

Some 1,400 delegates from points around the world are attending the 50th global session of the group.

Business at the session includes election of officers and departmental administrators for the next four - year period for both the world headquarters office in Washington, D. C., and for the church's nine overseas divisions covering work in 189 countries.

Pastor To Lead Oaklawn Drive Revival Series

A pastor-led revival will get under way today at Oaklawn Drive Baptist Church, and continue through June 26, it was announced by the Rev. James C. Houston, pastor.

Services will be held daily at 7:30 p.m.

Jimmy Tucker, minister of music at Highland Park Baptist Church, will direct music for the revival. A nursery will be open during services.

Rev. E. Haug Will Speak At Gordon Avenue

The Methodist Monroe district superintendent, the Rev. Edward R. Haug, will be guest speaker at 6 p.m. services today at Gordon Avenue Methodist Church, it was announced by the Rev. L. R. Roos, pastor.

The pastor also announced that starting Sunday, June 26, the following schedule of service will be in effect:

Sunday School 9:30 a.m., morning services 10:50, and evening services 7 p.m.

Area Youth In Jamaica Evangelism

A Ruston youth, K. DeWayne Piker, has been selected from applicants from throughout the nation to participate in a "pilot youth evangelism project" in Montego Bay, Jamaica, early this summer.

He was selected to participate in the June 25 — July 19 project sponsored by the Assemblies of God Christ's Ambassadors (Youth) Department and Spiritual Life — Evangelism Commission.

Along with seven other evangelizing C. A.'s, Piker will go "door — to — door" in Montego Bay telling the salvation message, distributing Christian literature, and inviting city residents to attend evening evangelistic rallies in area Assemblies of God churches.

PARTICIPATION

Piker was selected because he participated in a similar youth evangelism project in West Monroe, recently. A pre-med student at Louisiana Tech, Ruston, Piker was recommended to national officials of the denomination by his pastor and father, the Rev. K. C. Piker, pastor of Faith Assembly of God, Ruston.

In addition, he was recommended for the trip by the Louisiana Assemblies of God District Christ's Ambassadors president, the Rev. Don R. Logan of Alexandria.

In high school, he was a member of the National Honor Society and was selected for the Quill and Scroll Honor Society. He has served as a camp counselor and president of the Louisiana Tech Campus Ambassadors.

Piker also has conducted worship services in rest homes and prisons. He is underwriting his travel expenses of $330 for the entire project.

FIRST SOUTHERN METHODIST CHURCH
preaching CHRIST
Crucified — Crowned — Coming Again

THE SOUTHERN METHODIST CHURCH is doctrinally the same as the old M. E. Church, South. We teach and preach a fundamental, Wesleyan, Evangelistic Message that is diametrically opposed to the "One Church, One Government, One Race" apostasy of our times.

SUNDAY SCHOOL—9:45 A.M. WORSHIP—11:00 A.M.
ENAUT HALL 400 JACKSON MONROE
ACROSS FROM ST. FRANCIS HOSPITAL
Tom Hale, Pastor PH. 325-2252
—Not A Member of National Council of Churches—

Pastor And Wife To Be Honored

The Rev. John C. Gould, who has been pastor of Liberty Baptist Church at Calhoun the past five years, will leave shortly to make his home on Prairie Road in Monroe, where he has accepted a pastorate at New Light Baptist Church.

Rev. Gould and his wife will be honored Sunday night following regular church services with a farewell courtesy in the social hall of the church.

LAVERN FRANKS

Bawcomville Daily Gospel Services Set

A special series of gospel services will start 7:30 p.m. Monday at the Church of Christ on Jonesboro Road in Bawcomville, it was announced by Jurd Brantley, minister of the church.

Speaker at the meetings which will be held daily through Sunday, June 26, at 7:30 p.m., will be Lavern Franks of Yazoo City, Miss., who has preached at the church previously. On the concluding Sunday of the series the visiting evangelist will appear at the 10:30 a.m. services as well as at the evening service.

Minister Brantley said of the evangelist, "He has exceptional ability, due to his great knowledge and sincere love for truth and souls." In aiming for a large attendance at the meetings, the minister added, "We solicit no money, only the opportunity to be of righteous service to all."

MY ANSWER

By Billy Graham

I have no patience with a preacher who talks about hell. A "scare" religion depicts God as a tyrant. What do you think of this?
G. G. L.

I think you are naively foolish about the truths of the Bible. If the Bible is true, if the great creeds of our churches are accurate, if the inner voice of conscience is reliable, there is a time and place when we shall be judged for our conduct in life, and where we shall be judged for the deeds done in the flesh.

God loves us enough to be brutally frank about the dangers of persistent sin, and the consequences of leading a life in a defiance of heaven's laws. What kind of a mother could be silent about the danger of a hot stove, the tragedies that lie in lustful sex, and the consequences of stealing, lying and cheating? Love has its positive and negative poles. A good, loving parent says "yes", but he also must say "no".

We spoiled, pampered children of the Twentieth Century think that we can do whatever we like, live the way we like, and end up wherever we like, but the Bible says that life has rules like farming, and "whatsoever a man soweth, that will he reap."

I preach that sin still brings hell to the soul, and if unrepented of, brings the soul to hell. And I do it because the Bible teaches it.

Linda Caswell always says no...

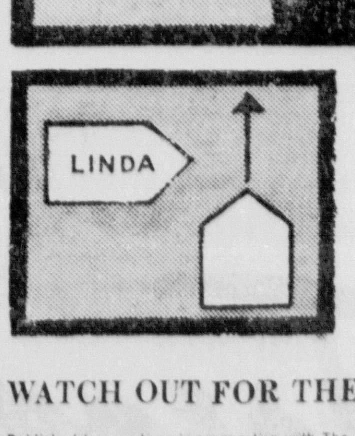

She says "no" to the urge to barrel through an intersection when she has the right-of-way. Instead, she slows down to make sure the other car stops. That's defensive driving. Always guarding against other drivers' mistakes. Are you a defensive driver?

WATCH OUT FOR THE OTHER GUY

Published to save lives in cooperation with The Advertising Council, The National Safety Council and The International Newspaper Advertising Executives.

Trend House Presents The Beauty Of

Wrought Iron Furniture By Meadowcraft

For Your "Fun-In-The Sun" Days

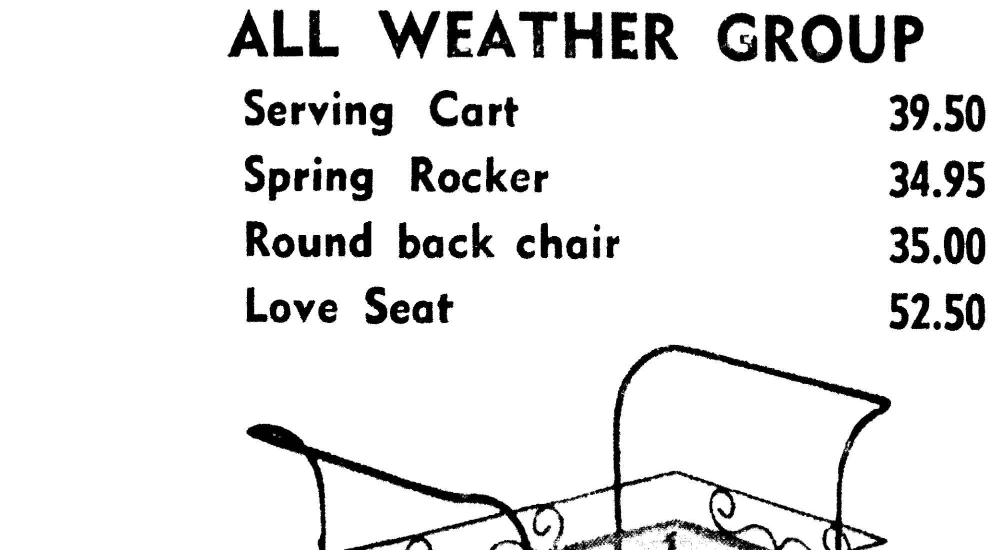

Meadowcraft lets you enjoy "fun - in - the-sun" beautifully and comfortably. This furniture is the finest quality outdoor furniture for your money, and is guaranteed ten full years against rust. . . . exclusively yours at Trend House. Whether you desire only a few pieces or an entire outdoor setting, you will receive genuine pleasure throughout this summer and in years to come.

ALL WEATHER GROUP

Serving Cart	39.50
Spring Rocker	34.95
Round back chair	35.00
Love Seat	52.50

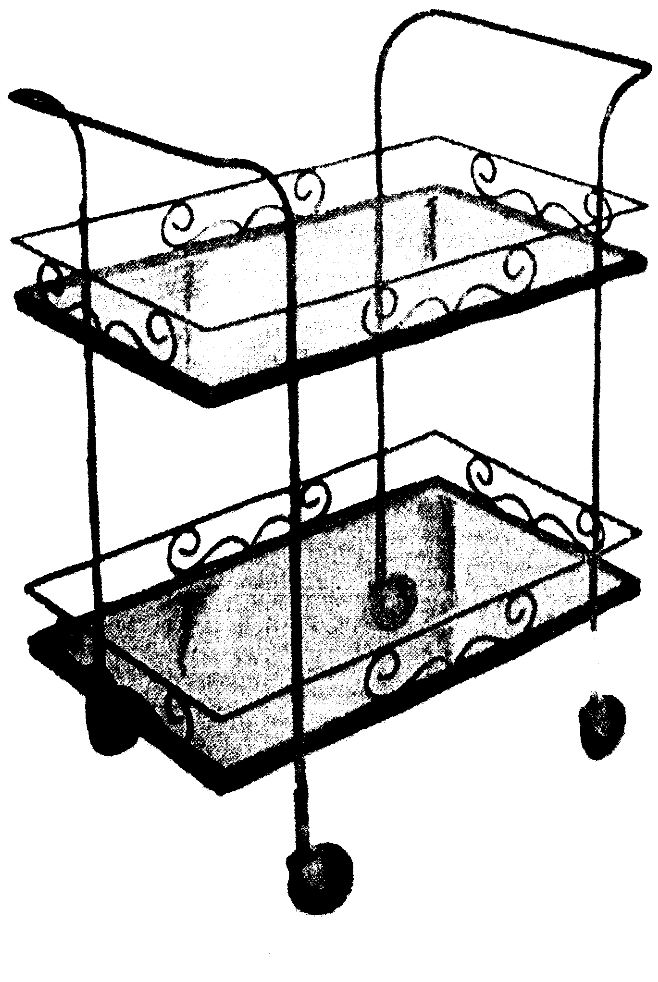

Trend House

1200 North Eighteenth "Where the Unusual Is Usual"

Trend House Presents The Beauty Of

Wrought Iron Furniture By Meadowcraft

For Your "Fun-In-The Sun" Days

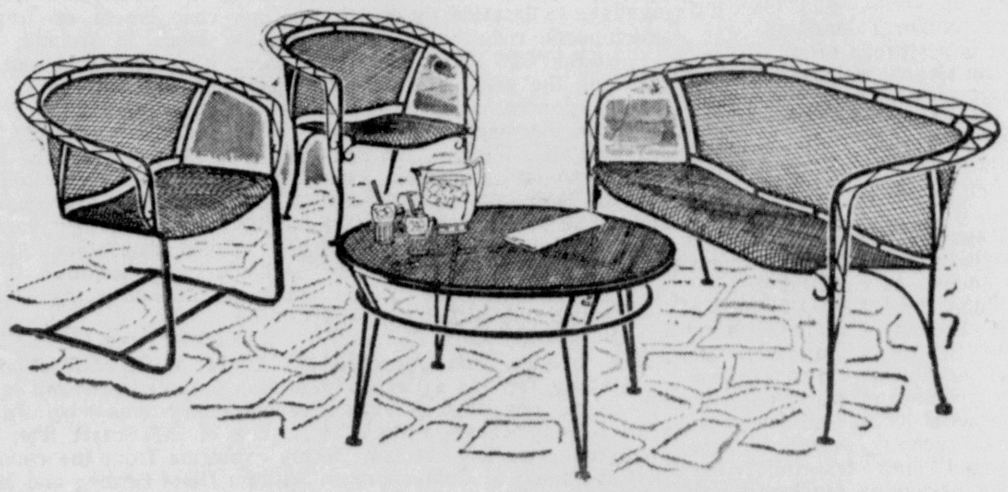

Meadowcraft lets you enjoy "fun - in - the-sun" beautifully and comfortably. This furniture is the finest quality outdoor furniture for your money, and is guaranteed ten full years against rust. . . . exclusively yours at Trend House. Whether you desire only a few pieces or an entire outdoor setting, you will receive genuine pleasure throughout this summer and in years to come.

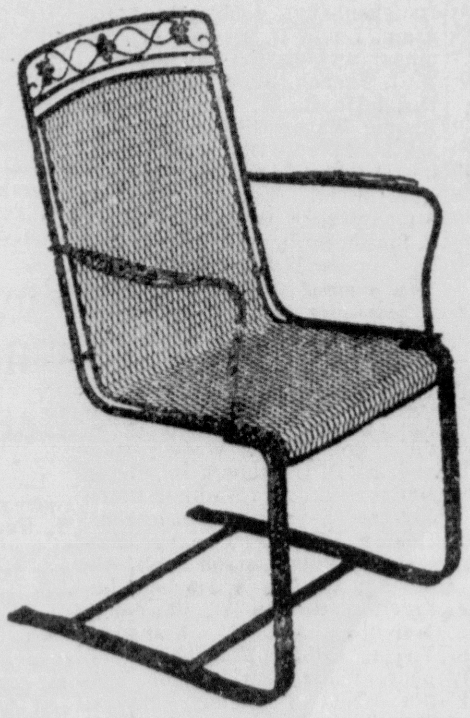

ALL WEATHER GROUP

Serving Cart	39.50
Spring Rocker	34.95
Round back chair	35.00
Love Seat	52.50

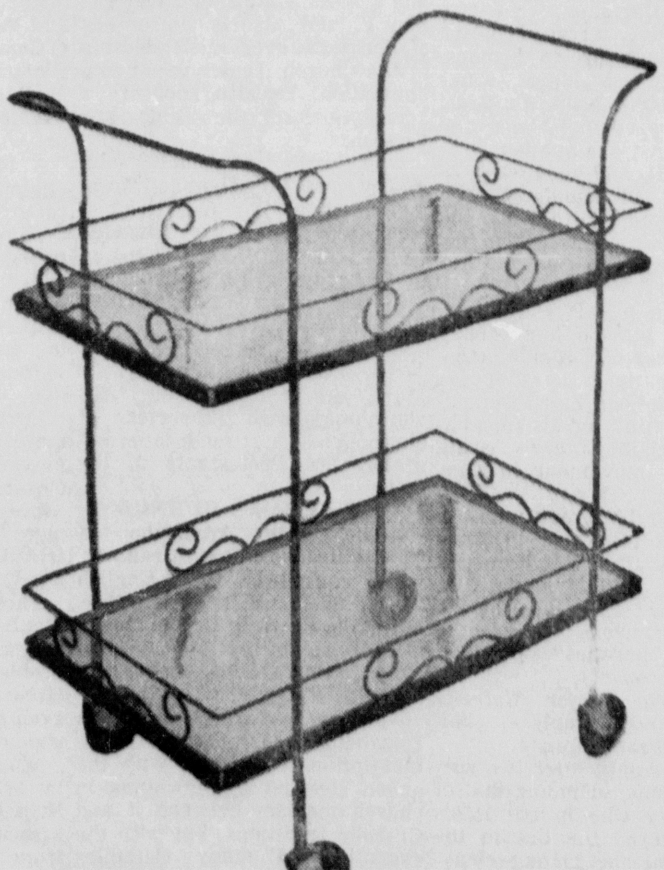

Trend House

1200 North Eighteenth

"Where the Unusual Is Usual"

Garden Center Notes

Arrangements Outstanding

By MRS. JOHN TOLAR

Four members of the College Height's Garden Club of Monroe, furnished seven outstanding flower arrangements for last Wednesday's Fifth District Garden Center Program.

It is perfectly natural to brag about your own club, but even if I wasn't a member of this club I would have to express my opinion, along with many others who made comments, that it was a lovely show in every way. The flowers, from the members' own gardens were conditioned well, and the designs were executed with the skill of the talented arranger.

Mrs. Vernon Whitlock, vice - president, made two designs. Her first was of informal feeling, "Patio Beauty." The colors of yellow, orange, and green prevailed in the plant materials consisting of equisedum (Horsetail Rush), and canna buds (yellow); open canna blooms, bronze mums, and a roadside flower resembling yarrow in orange color. The equisedum and canna buds formed a vertical line against a background of aspidestra leaves. Open canna blooms and mums formed the focal interest at the base of the design. The wild plant accented the primary placement on the left side of the design. Aspidestra leaves were looped in the lower section of the design adding interest to one side of the focal flowers. The low, black oval shaped bowl was placed on an irregular shaped wooden base (stained brown). A small ceramic frog completed the design.

For her second design, Mrs. Whitlock chose a more formal pattern for her plant materials, white glads, lavender stokesia, deep pink hydrangea, against a background of aspidestra leaves with the tips furled in a white compote container. "Summer Reverence" was the title of this design. The vertical pattern was stressed with the white glads, upright, denoting dignity.

SOFT SHADES

The lower section of the design contained the soft shades of pink and lavender stokesia and hydrangea, massed for focal interest. The foliage of the hydrangea, placed beneath the lower blooms, broke the line of the container's edge. A rectangular shaped marble base was added for balance.

Mrs. J. E. Braley made two designs. Her first was inspired by the use of a bayou stump for the container. Mrs. Braley found this near her home while fishing from the bayou. It is a lovely interesting container for informal beauty. "From These Roots," was the title of the design which contained a horizontal line of dried dock with a grouping of dried orange celosia (cockscomb) and light tan hydrangea bloom against a rosette of glycerinized magnolia foliage. It is simple and beautiful for the patio.

Still using the bayou's treasures Mrs. Braley used the branches of cypress for line material in her next design, creating the lazy - S design in a tall green cylinder container. Lemon yellow daylilies followed next, giving pleasing contrast in color and texture to the frilly, lacy, green of the cypress foliage. A cluster of green cypress balls, resembling grapes, finished the lower line of the design. A small, unfinished wooden base was placed beneath the container to add weight. This is a lovely way to use daylilies, with effective, but plentiful plant material from the bayou's edge.

Mrs. H. F. Shepard also made two designs. Her authentic oriental container inspired the plant material used, not because of the oriental feeling, but because of the color. The deep red vase upright in shape, had a grouping of hand - painted pink roses on one side. This side formed the frontal part of the design. Red barberry and lytarum (lavender tones) formed the overall fan shaped pattern. The secondary placement, and filler, was the unusual monarda (bergamot) which is cerese in color. This flower resembles the horse mint bloom. Double altha blooms (deep purple) formed the focal accent. To highlight the pink in the roses on the vase, a small cluster of pink "pinky" roses was placed within the design.

Another lovely design made by Mrs. Shepard contained small aspidestra leaves rolled to form the fan - shaped (oval) design in a small black ceramic compote container. Against this established line she placed lavender stokesia, lavender glad florets and lavender hydrangea blooms. These were all like wax they were conditioned so well, and they remained in this condition for a long period during exhibition at the center. The texture contrast of the flowers, as well as forms, made this color design quite pleasing.

The last design exhibited for the program was one made by one of the club's new members, Mrs. E. E. Moncla. If she keeps on making such artistic successes she is sure to be one of the club's most promising arrangers. Her interpretation of "Dixieland Jazz," was a musical cleft made of wisteria tendrils, placed in a small brass cup type container. The bud and three blooms of golden orange daylilies formed the filler within this line. For contrast and weight in the lower section of the "cleft" she placed several waxy camellia leaves. For an accessory she used a small golden trumpet, lying on it's side at the base of the design, finishing the line of the musical cleft. The base was a large, black record.

Of interest to the gardener is the poem written by one of our own Fifth District Garden clubbers, Mrs. Mabel Wactor, Epps Garden Club, entitled. "My Confession." Thought you'd like to read it.

"When the back flower plots need cleaning,
I start out with hoe with every good meaning to get it done, but stop to pull some grass or weeds.
So — with the back plot cleaning I never succeed. I try again, but on my way
There is a bright new flower so bright and gay, I must investigate, a named Hem — or is it from seed?
So — with the back plot cleaning I never succeed. I spray for thrips, for bugs and blight:
To have a pretty garden is a constant fight Against weeds and grass, against insects and such;
For lack of rain I have to water much. To work and toil to till the land
Is soul satisfying to every garden fan: So I try again the back plots to clean,
But alas — the blooms come out on a sea of green."

Wednesday — The Lakeshore Garden Club will present the program with Mrs. Dot Wypple, the president serving as chairman.

Extension News

Give Special Care To Roses

By AUDREY H. DAWSON

If you, Mrs. Gardener, give special attention to your roses, you can expect blooms through the entire summer and early fall. If the leaves on your roses become yellow and start dropping off, the touble, in most instances, is black spot, which is a fungus disease. To control black spot spray every week or 10 days with one of the following: Captan, phaltan, maneb, zineb or manzate.

The red spider, which is visible only with special mangifying glass, causes the foliage to yellow. You, Mrs. Gardener, can control red spider with malathion.

Mildew usually causes quite a bit of trouble on roses. Mildew causes the leaves to crinkle. White masses of cotton material appear on the buds and leaves. It can be controlled with mildex or acti-dione P.M.

Be sure to prune out oldest wood and the dead canes from your climbing roses which bloom only in the spring. The buds form on new wood.

White fly on gladiolus can be controlled by spraying plant with malathion.

JUNE — DAIRY MONTH

The rules for caring for milk can be summed up as the four C's — Clean, cold, covered and consumed within a reasonable period of time. Milk should be protected from sunlight to preserve its riboflavin and good flavor. Off flavor in milk does not make it unsafe, it is merely unpleasant to the taste. It should be stored promptly in the refrigerator.

Milk and most milk products such as butter, cream, cottage cheese, cheddar cheese, etc., absorb odors very readily and when any of these products are stored in a refrigerator along with some strong smelling foods such as most seafoods and certain fruits and vegetables, any fine flavored dairy product will quickly absorb these odors and flavors.

BAKING

The kind of pan you, Mrs. Homemaker, use for baking affects the baked product. Shiny bright surfaces produce light brown crusts because the heat is reflected away from the pan. Pans with darkened surfaces and pans made of glass produce browner crust because these materials absorb heat. Foods baked in heavy pans, such as glass, pottery and cast metals will have thicker crusts than those baked in lighter weight pottery and cast metals will have thicker crusts than those baked in lightest weight wares. So when baking, you, Mrs. Homemaker, can select the type of pan that will produce the color and kind of crust most desirable for the product.

Aluminum is the material most commonly used for cookie sheets, although tin is also satisfactory. If you, Mrs. Young Homemaker, need to buy a cookie sheet, be sure it is smaller than your oven. Allow at least one inch on every side for heat to circulate. The standard sizes for cookie sheets are: 14" X 10", 15½" X 12" or 17 X 14".

COOKING VEGETABLES

Many fresh vegetables are on the market. If you, Mrs. Homemaker, want to conserve the maximum food value of these vegetables, then cook in just enough water to prevent burning and cook them only until tender. Use a pan with a tight fitting lid. When green vegetables are heated too long the deep green color turns to Olive green then to brown. The extent of the color change depends on the acidity of the cooking water, and on the time and temperature of cooking. One way to retain the green color is to avoid overcooking. Another way is to bring the vegetables to a boil quickly and then set the lid slightly ajar. To retain the best color when cooking green vegetables, heat them as rapidly as possible and then cook for a short time.

FATHER'S DAY

Mrs. Homemaker, lest you forget, today is Father's Day. A mighty important day and a mighty important person to have around with us on this day and all days of the year. This poem, I've used before, but to me it is a marvelous message.

Last night my little boy confessed to me: Some childish wrong and kneeling at my knee he prayed with tears. "Dear God make me a man like my daddy — wise and strong. I know you can." Then while he slept, I knelt beside his bed, confessed my sins, and prayed with low-bowed head. "Oh God, make me a child like my child here — Pure, guileless, trusting Thee with faith sincere."

A THOUGHT

Throughout our lives two of our greatest needs are to feel wanted and to be appreciated.

Southern Gardener

Plant Fall Perennials

By WILLIAM LANIER HUNT

A packet or two of the better varieties of perennials planted in June or early July will supply most gardens with all the plants they could use in the fall. Biennials can be sown in these months, too, for bloom next year.

Of course, with the long season that we have here in the South, many gardeners put off planting perennial seeds until late August. If you care to plant them now and keep them coming on, however, the plants will bloom with all the vigor of clumps that have been in the garden several years.

NECESSARY ITEMS

Rich soil and convenient water are necessary items to growing little plants in summer. The game is hardly worth the candle without an easy way to water when long droughts come around. Mulch your plants when they are big enough, and save weeding them, and be sure to keep them well fed and growing.

What does your garden need? Does it lack some of the tough old dependables like perennial anchusa, Dropmore variety? Masses of this big weedy plant supply true blue for 10 days to two weeks in the late spring garden. Then the flower stalks can be removed because they will die and get out of the way in the back of the border. For some reason, one does not see this old anchusa in gardens much these days. For big blue masses with the early daylilies — and the mid - season ones, too, it used to be planted everywhere.

Another blue perennial to bloom with daylilies is Baptisia australis. The clean, blue-green mass of this permanent plant is beautiful all through the growing season. It is vigorous and will not be subdued by daylilies unless you crowd the two too much. When the long spikes of blue violet flowers open, they contrast perfectly with the daylilies in both color and shape. Then the seed capsules, like garden peas, are attractive in both their green and their black stages.

Hollyhocks, sweet william and foxgloves are all easy to grow from seeds. There are so many good colors in these flowers these days that you can count on some useful plants in the garden color scheme from catalogue descriptions. Perennial candytuft will like a somewhat shaded spot for its seed bed. The plants will grow into sizeable little fellows to make a border or edger next spring if they are planted now.

Lunaria, the money plant, dame rocket (Hesperis matronalis) and pinks of many kinds are all easy to grow. These are only a few which come up and grow well. It does not take much effort to sow a few seeds and the little plants will fill many a void in your garden. Late August and early Autumn will find your seed rows full of ready - to - plant perennials and biennials.

FIRST BRICKS

NEW YORK (UPI) — America's first brick house was built in Manhattan in 1633, according to building historians.

The home was the residence of Wouter Van Twiller, governor general of New Amsterdam. The bricks were carried from Holland as ship ballast.

CRAWL SPACE

NEW YORK (UPI) — If a house does not have a basement, it should have a well-ventilated crawl space at least 2½ feet high to facilitate plumbing and duct repairs, say home repair experts.

WISE BUYS COME FROM...
TURPIN BUILDERS SUPPLY

● MONROE—Louisville at DeSiard Rd.
Store Hours 7:30 AM To 5:30 PM - Saturdays 'Til 3:30 PM

● BASTROP—Next Door to Post Office
Store Hours 7:30 AM To 5:30 PM - Saturdays 'Til 1:30 PM

Where Else
COULD YOU GET SUCH VALUES!
At Such LOW, LOW EVERYDAY Prices!

ATLAS BRAND or BEAR BRAND
First Quality - Fully Guaranteed
+235 LB. SQ.
Asphalt Roofing
5.67 WHITE or COLORS PER SQ.

INTERIOR BI-FOLD DOOR UNITS

All Units Are CARTON PACKED With Doors Pre-Sized and Furnished With In and Out Fully-Adjustable (Vertically and Horizontally), No Bottom Track Type Hardware. All Hardware Has Been Completely Factory Assembled And Includes Concave Brass Knobs. Trim And Jambs Not Included.

FULL LOUVERED 1⅛" 4 PANEL (as shown)

4-0x6-8	21.88	5-0x6-8	23.19	6-0x6-8	25.49

FLUSH PANEL—1⅜"—2 PANEL (Mahogany)

2-0x6-8	10.19	2-6x6-8	10.98	2-8x6-8	11.39

FLUSH PANEL—1⅜"—4 PANEL

	Mahogany	Birch
4-0x6-8	16.98	20.79
5-0x6-8	18.49	23.25
6-0x6-8	20.65	26.98

● POCKET-TYPE DOOR FRAMES ●
Complete with sliding hardware. Lock and rim not included. Wall thickness adjustable from 4⅛ inch to 5⅛ inch-door size adjustable from 2' - 0" to 2' - 8". 14.95

● BI-PASSING SLIDING CLOSET FRAMES ●
Knocked down frames and sliding hardware included. Note: Doors, locking hardware and trim not included in price. 4⅜" and 4⅝" Jambs

4 - 0 x 6 - 8	9.39	5-0 x 6 - 8	9.97

PRE-FINISHED MAHOGANY PANELING
(LAKESHORE GRADE)

Available In The Following Finishes With Uniform Color & Shading.
● Winter Teak
● Bleached Rosewood
● Platinum Rosewood
● Cocoa Walnut
5.79 Per 4'x8' Sheet

Pre-Finished Lakeshore Birch
4'x8' SHEET
GANGROOVED NATURAL or ANTIQUE FINISH 5.88

BERN'S "AIR KING"
ROLL ABOUT FREEZE-BOX FAN WITH ATTACHED STAND
17.50

● TWO SPEEDS ● WIRE SAFETY GRILL ● STURDY HANDLE ● SLIM, TRIM ● 5 YR. WARRANTY ON WESTINGHOUSE MOTOR

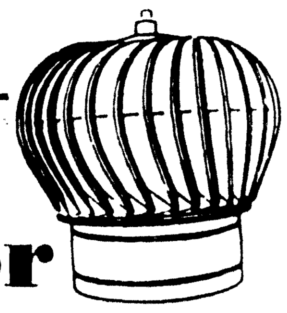

Turbine Ventilator
● Saves Cooling Cost Up To 25%
● Reduces Size of Air Conditioning Required,
● Just Like Moving House Under Shade tree
11.49

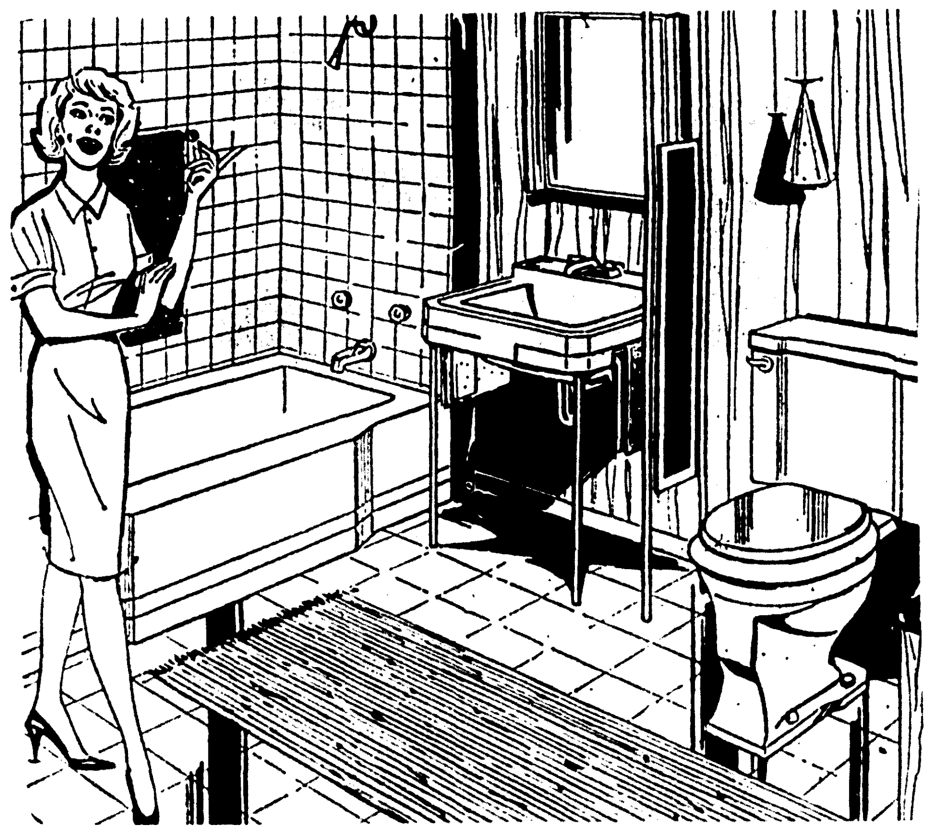

Nationally Advertised—Gleaming White

3 Pc. Cast Iron Bath Set 73.78 Less Trim
● 5' Cast Iron Tub
● 19"x17" Vitreous China Lavatory
● Vitreous China Commode

ALUMINUM WINDOWS
SINGLE HUNG (Includes Glass)
Weather Stripped & Integral Fin Trim

● TWO-LITE WINDOWS ●	
2-0x3-0	6.98
2-8x3-0	8.25
3-0x3-0	8.89
● FOUR-LITE WINDOWS ●	
2-0x3-0	7.39
2-0x4-4	9.10
2-0x5-0	9.98
2-8x3-0	8.69
2-8x4-4	10.39
2-8x5-0	11.49
3-0x3-0	9.15
3-0x4-4	11.29
3-0x5-0	12.18
● TWELVE-LITE COLONIAL ●	
3-0x3-0	10.98
3-0x4-4	13.49
3-0x6-0	16.49

THRIFTY BUYS
CONCRETE STEPS
● TWO TREAD 8.75
● THREE TREAD 13.13
● FOUR TREAD 17.50

Ask About Our Liberal Credit Plan

Delivery Can Be Arranged

CORBIN BRAND CEILING TILE

● SMOOTH "THERMA-TEX"
12"x24"x½" Painted Bevels SQ. FT. 9½c
● "GALAXIE" ACOUSTICAL
12"x12"x½" RANDOM PIN-POINT, (Painted Bevels) SQ. FT. 11 9/10 c

FIR PLYWOOD

	per 4'x8' sheet
¼" Interior	2.36
¾" A.D. Good 1 side	6.07
¼" Exterior Good 1 side	2.79
⅜" Exterior Good 1 side	3.89

SHEATHING

⅜" C. D.	2.49
⅝" C. D.	4.10

PARTICLE BOARD

⅜"	2.48
⅝"	3.65

Mid-South's Largest Super Market of Building Materials
In Louisiana ● MONROE ● BASTROP ● ALEXANDRIA ● SHREVEPORT ● BATON ROUGE ● LAFAYETTE ● HOUMA ● GREENVILLE, Mississippi ● EL DORADO AND CROSSETT, Arkansas

Garden Center Notes

Arrangements Outstanding

By MRS. JOHN TOLAR

Four members of the College Height's Garden Club of Monroe, furnished seven outstanding flower arrangements for last Wednesday's Fifth District Garden Center Program.

It is perfectly natural to brag about your own club, but even if I wasn't a member of this club I would have to express my opinion, along with many others who made comments, that it was a lovely show in every way. The flowers, from the members' own gardens were conditioned well, and the designs were executed with the skill of the talented arranger.

Mrs. Vernon Whitlock, vice - president, made two designs. Her first was of informal feeling, "Patio Beauty." The colors of yellow, orange, and green prevailed in the plant materials consisting of equisedum (Horsetail Rush), and canna buds (yellow); open canna blooms, bronze mums, and a roadside flower resembling yarrow in orange color. The equisedum and canna buds formed a vertical line against a background of aspidestra leaves. Open canna blooms and mums formed the focal interest at the base of the design. The wild plant accented the primary placement on the left side of the design. Aspidestra leaves were looped in the lower section of the design adding interest to one side of the focal flowers. The low, black oval shaped bowl was placed on an irregular shaped wooden base (stained brown). A small ceramic frog completed the design.

For her second design, Mrs. Whitlock chose a more formal pattern for her plant materials, white glads, lavender stokesia, deep pink hydrangea, against a background of aspidestra leaves with the tips furled in a white compote container. "Summer Reverence" was the title of this design. The vertical pattern was stressed with the white glads, upright, denoting dignity.

SOFT SHADES

The lower section of the design contained the soft shades of pink and lavender stokesia and hydrangea, massed for focal interest. The foliage of the hydrangea, placed beneath the lower blooms, broke the line of the container's edge. A rectangular shaped marble base was added for balance.

Mrs. J. E. Braley made two designs. Her first was inspired by the use of a bayou stump for the container. Mrs. Braley found this near her home while fishing from the bayou. It is a lovely interesting container for informal beauty. "From These Roots," was the title of the design which contained a horizontal line of dried dock with a grouping of dried orange celosia (cockscomb) and light tan hydrangea bloom against a rosette of glycerinized magnolia foliage. It is simple and beautiful for the patio.

Still using the bayou's treasures Mrs. Braley used the branches of cypress for line material in her next design, creating the lazy - S design in a tall green cylinder container. Lemon yellow daylilies followed next, giving pleasing contrast in color and texture to the frilly, lacy, green of the cypress foliage. A cluster of green cypress balls, resembling grapes, finished the lower line of the design. A small, unfinished wooden base was placed beneath the container to add weight. This is a lovely way to use daylilies, with effective, but plentiful plant material from the bayou's edge.

Mrs. H. F. Shepard also made two designs. Her authentic oriental container inspired the plant material used, not because of the oriental feeling, but because of the color. The deep red vase upright in shape, had a grouping of hand - painted pink roses on one side. This side formed the frontal part of the design. Red barberry and lythrum (lavender tones) formed the overall fan shaped pattern. The secondary placement, and filler, was the unusual monarda (bergamot) which is cerese in color. This flower resembles the horse mint bloom. Double altha blooms (deep purple) formed the focal accent. To highlight the pink in the roses on the vase, a small cluster of pink "pinky" roses was placed within the design.

Another lovely design made by Mrs. Shepard contained small aspidestra leaves rolled to form the fan - shaped (oval) design in a small black ceramic compote container. Against this established line she placed lavender stokesia, lavender glad florets and lavender hydrangea blooms. These were all like wax they were conditioned so well, and they remained in this condition for a long period during exhibition at the center. The texture contrast of the flowers, as well as forms, made this color design quite pleasing.

The last design exhibited for the program was one made by one of the club's new members, Mrs. E. E. Moncla. If she keeps on making such artistic successes she is sure to be one of the club's most promising arrangers. Her interpretation of "Dixieland Jazz," was a musical cleft made of wisteria tendrils, placed in a small brass cup type container. The bud and three blooms of golden orange daylilies formed the filler within this line. For contrast and weight in the lower section of the "cleft" she placed several waxy camellia leaves. For an accessory she used a small golden trumpet, lying on it's side at the base of the design, finishing the line of the musical cleft. The base was a large, black record.

Of interest to the gardener is the poem written by one of our own Fifth District Garden clubbers, Mrs. Mabel Wactor, Epps Garden Club, entitled. "My Confession." Thought you'd like to read it.

"When the back flower plots need cleaning,
I start out with hoe with every good meaning to get it done, but stop to pull some grass or weeds.
So — with the back plot cleaning I never succeed. I try again, but on my way
There is a bright new flower so bright and gay, I must investigate, a named Hem — or is it from seed?
So — with the back plot cleaning I never succeed. I spray for thrips, for bugs and blight;
To have a pretty garden is a constant fight Against weeds and grass, against insects and such;
For lack of rain I have to water much. To work and toil to till the land
Is soul satisfying to every garden fan; So I try again the back plots to clean,
But alas — the blooms come out on a sea of green."

Wednesday — The Lakeshore Garden Club will present the program with Mrs. Dot Wypple, the president serving as chairman.

Extension News

Give Special Care To Roses

By AUDREY H. DAWSON

If you, Mrs. Gardener, give special attention to your roses, you can expect blooms through the entire summer and early fall. If the leaves on your roses become yellow and start dropping off, the touble, in most instances, is black spot, which is a fungus disease. To control black spot spray every week or 10 days with one of the following: Captan, phaltan, maneb, zineb or manzate.

The red spider, which is visible only with special mangifying glass, causes the foliage to yellow. You, Mrs. Gardener, can control red spider with malathion.

Mildew usually causes quite a bit of trouble on roses. Mildew causes the leaves to crinkle. White masses of cotton material appear on the buds and leaves. It can be controlled with mildex or acti-dione P.M.

Be sure to prune out oldest wood and the dead canes from your climbing roses which bloom only in the spring. The buds form on new wood.

White fly on gladiolus can be controlled by spraying plant with malathion.

JUNE — DAIRY MONTH

The rules for caring for milk can be summed up as the four C's — Clean, cold, covered and consumed within a reasonable period of time. Milk should be protected from sunlight to preserve its riboflavin and good flavor. Off flavor in milk does not make it unsafe, it is merely unpleasant to the taste. It should be stored promptly in the refrigerator.

Milk and most milk products such as butter, cream, cottage cheese, cheddar cheese, etc., absorb odors very readily and when any of these products are stored in a refrigerator along with some strong smelling foods such as most seafoods and certain fruits and vegetables, any fine flavored dairy product will quickly absorb these odors and flavors.

BAKING

The kind of pan you, Mrs. Homemaker, use for baking affects the baked product. Shiny bright surfaces produce light brown crusts because the heat is reflected away from the pan. Pans with darkened surfaces and pans made of glass produce browner crust because these materials absorb heat. Foods baked in heavy pans, such as glass, pottery and cast metals will have thicker crusts than those baked in lighter weight pottery and cast metals will have thicker crusts than those baked in lightest weight wares. So when baking, you, Mrs. Homemaker, can select the type of pan that will produce the color and kind of crust most desirable for the product.

Aluminum is the material most commonly used for cookie sheets, although tin is also satisfactory. If you, Mrs. Young Homemaker, need to buy a cookie sheet, be sure it is smaller than your oven. Allow at least one inch on every side for heat to circulate. The standard sizes for cookie sheets are: 14" X 10", 15½" X 12" or 17 X-14".

COOKING VEGETABLES

Many fresh vegetables are on the market. If you, Mrs. Homemaker, want to conserve the maximum food value of these vegetables, then cook in just enough water to prevent burning and cook them only until tender. Use a pan with a tight fitting lid. When green vegetables are heated too long the deep green color turns to Olive green then to brown. The extent of the color change depends on the acidity of the cooking water, and on the time and temperature of cooking. One way to retain the green color is to avoid overcooking. Another way is to bring the vegetables to a boil quickly and then set the lid slightly ajar. To retain the best color when cooking green vegetables, heat them as rapidly as possible and then cook for a short time.

FATHER'S DAY

Mrs. Homemaker, lest you forget, today is Father's Day. A mighty important day and a mighty important person to have around with us on this day and all days of the year. This poem, I've used before, but to me it is a marvelous message.

Last night my little boy confessed to me: Some childish wrong and kneeling at my knee he prayed with tears. "Dear God make me a man like my daddy — wise and strong. I know you can." Then while he slept, I knelt beside his bed, confessed my sins, and prayed with low-bowed head. "Oh God, make me a child like my child here — Pure, guileless, trusting Thee with faith sincere."

A THOUGHT

Throughout our lives two of our greatest needs are to feel wanted and to be appreciated.

Southern Gardener

Plant Fall Perennials

By WILLIAM LANIER HUNT

A packet or two of the better varieties of perennials planted in June or early July will supply most gardens with all the plants they could use in the fall. Biennials can be sown in these months, too, for bloom next year.

Of course, with the long season that we have here in the South, many gardeners put off planting perennial seeds until late August. If you care to plant them now and keep them coming on, however, the plants will bloom with all the vigor of clumps that have been in the garden several years.

NECESSARY ITEMS

Rich soil and convenient water are necessary items to growing little plants in summer. The game is hardly worth the candle without an easy way to water when long droughts come around. Mulch your plants when they are big enough, and save weeding them, and be sure to keep them well fed and growing.

What does your garden need? Does it lack some of the tough old dependables like perennial anchusa, Dropmore variety? Masses of this big weedy plant supply true blue for 10 days to two weeks in the late spring garden. Then the flower stalks can be removed because they will die and get out of the way in the back of the border. For some reason, one does not see this old anchusa in gardens much these days. For big blue masses with the early daylilies — and the mid - season ones, too, it used to be planted everywhere.

Another blue perennial to bloom with daylilies is Baptisia australis. The clean, blue-green mass of this permanent plant is beautiful all through the growing season. It is vigorous and will not be subdued by daylilies unless you crowd the two too much. When the long spikes of blue violet flowers open, they contrast perfectly with the daylilies in both color and shape. Then the seed capsules, like garden peas, are attractive in both their green and their black stages.

Hollyhocks, sweet william and foxgloves are all easy to grow from seeds. There are so many good colors in these flowers these days that you can count on some useful plants in the garden color scheme from catalogue descriptions. Perennial candytuft will like a somewhat shaded spot for its seed bed. The plants will grow into sizeable little fellows to make a border or edger next spring if they are planted now.

Lunaria, the money plant, dame rocket (Hesperis matronalis) and pinks of many kinds are all easy to grow. These are only a few which come up and grow well. It does not take much effort to sow a few seeds and the little plants will fill many a void in your garden. Late August and early Autumn will find your seed rows full of ready - to - plant perennials and biennials.

FIRST BRICKS

NEW YORK (UPI) — America's first brick house was built in Manhattan in 1633, according to building historians.

The home was the residence of Wouter Van Twiller, governor general of New Amsterdam. The bricks were carried from Holland as ship ballast.

CRAWL SPACE

NEW YORK (UPI) — If a house does not have a basement, it should have a well-ventilated crawl space at least 2½ feet high to facilitate plumbing and duct repairs, say home repair experts.

WISE BUYS COME FROM...
TURPIN
SINCE 1920
BUILDERS SUPPLY
● MONROE—Louisville at DeSiard Rd.
Store Hours: 7:30 AM To 5:30 PM - Saturdays 'Til 3:30 PM
● BASTROP—Next Door to Post Office
Store Hours: 7:30 AM To 5:30 PM - Saturdays 'Til 1:30 PM

Where Else
COULD YOU GET SUCH VALUES!
At Such LOW, LOW EVERYDAY Prices!

ATLAS BRAND or BEAR BRAND
First Quality - Fully Guaranteed
235 LB. SQ.
Asphalt Roofing
5.67 WHITE or COLORS PER SQ.

INTERIOR BI-FOLD DOOR UNITS
All Units Are CARTON PACKED With Doors Pre-Sized and Furnished With In and Out Fully-Adjustable (Vertically and Horizontally), No Bottom Track Type Hardware. All Hardware Has Been Completely Factory Assembled And Includes Concave Brass Knobs. Trim And Jambs Not Included.

FULL LOUVERED 1⅛" 4 PANEL (as shown)

4-0x6-8	21.88	5-0x6-8	23.19	6-0x6-8	25.49

FLUSH PANEL—1⅜"—2 PANEL (Mahogany)

2-0x6-8	10.19	2-6x6-8	10.98	2-8x6-8	11.39

FLUSH PANEL—1⅜"—4 PANEL

	Mahogany	Birch
4-0x6-8	16.98	20.79
5-0x6-8	18.49	23.25
6-0x6-8	20.65	26.98

● POCKET-TYPE DOOR FRAMES ●
Complete with sliding hardware. Lock and rim not included. Wall thickness adjustable from 4⅛ inch to 5⅛ inch-door size adjustable from 2' - 0" to 2' - 8". 14.95

● BI-PASSING SLIDING CLOSET FRAMES ●
Knocked down frames and sliding hardware included. Note: Doors, locking hardware and trim not included in price. 4⅜" and 4⅝" Jambs
4 - 0 x 6 - 8 9.39 5-0 x 6 - 8 9.97

PRE-FINISHED MAHOGANY PANELING
(LAKESHORE GRADE)

Available In The Following Finishes With Uniform Color & Shading.
● Winter Teak
● Bleached Rosewood
● Platinum Rosewood
● Cocoa Walnut
5.79 Per 4'x8' Sheet

Pre-Finished Lakeshore Birch
4'x8' SHEET
GANGROOVED NATURAL or ANTIQUE FINISH
5.88

BERN'S "AIR KING"
ROLL ABOUT FREEZE-BOX FAN WITH ATTACHED STAND

17.50
● TWO SPEEDS ● WIRE SAFETY GRILL ● STURDY HANDLE ● SLIM, TRIM ● 5 YR. WARRANTY ON WESTINGHOUSE MOTOR

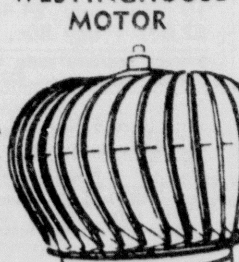
Turbine Ventilator
● Saves Cooling Cost Up To 25%
● Reduces Size of Air Conditioning Required.
● Just Like Moving House Under Shade tree
11.49

Nationally Advertised—Gleaming White
3 Pc. Cast Iron Bath Set
● 5' Cast Iron Tub
● 19"x17" Vitreous China Lavatory
● Vitreous China Commode
73.78 Less Trim

ALUMINUM WINDOWS
SINGLE HUNG (Includes Glass)
Weather Stripped & Integral Fin Trim

● TWO-LITE WINDOWS ●	
2-0x3-0	6.98
2-8x3-0	8.25
3-0x3-0	8.89
● FOUR-LITE WINDOWS ●	
2-0x3-0	7.39
2-0x4-4	9.10
2-0x5-0	9.98
2-8x3-0	8.69
2-8x4-4	10.39
2-8x5-0	11.49
3-0x3-0	9.15
3-0x4-4	11.29
3-0x5-0	12.18
● TWELVE-LITE COLONIAL ●	
3-0x3-0	10.98
3-0x4-4	13.49
3-0x6-0	16.49

THRIFTY BUYS
CONCRETE STEPS
● TWO TREAD 8.75
● THREE TREAD 13.13
● FOUR TREAD 17.50

Ask About Our Liberal CREDIT PLAN
Delivery Can Be Arranged!

CORBIN BRAND CEILING TILE
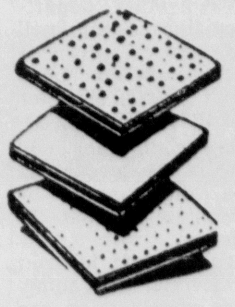
● SMOOTH "THERMA-TEX"
12"x24"x½" Painted Bevels SQ. FT. 9½c
● "GALAXIE" ACOUSTICAL
12"x12"x½" RANDOM PIN-POINT, (Painted Bevels) SQ. FT. 11 9/10 c

FIR PLYWOOD
per 4'x8' sheet

¼"	Interior	2.36
¾"	A.D. Good 1 side	6.07
¼"	Exterior Good 1 side	2.79
⅜"	Exterior Good 1 side	3.89
SHEATHING		
⅜"	C. D.	2.49
⅝"	C. D.	4.10
PARTICLE BOARD		
⅜"		2.48
⅝"		3.65

Mid-South's Largest Super Market of Building Materials
In Louisiana ● MONROE ● BASTROP ● ALEXANDRIA ● SHREVEPORT ● BATON ROUGE ● LAFAYETTE ● HOUMA
● GREENVILLE, Mississippi ● EL DORADO AND CROSSETT, Arkansas

Television

(The radio and television schedules contained in this column are published as a courtesy and a service to the readers of this newspaper. The newspaper is not responsible for any inaccuracies in the schedules which are supplied by the stations concerned.) (C) Indicates color program. Programs listed in the TV log are also available on Cablevision.

SUNDAY

KNOE-TV—Channel 8

7:15—Pastor's Study
7:20—Farmer's Special Weather
7:25—Sunday Morning Edition
7:30—Faith For Today
8:00—Heaven's Jubilee
9:00—Gospel Singing Jubilee
10:00—Magilla Gorilla Show
10:30—Bugs Bunny
11:00—Sen. Ellender
11:15—Living Word (C)
11:30—Face the Nation
12:00—News
12:30—Championship Wrestling
1:30—CBS Sports Spectacular
3:00—Romantic Road (C)
3:30—The 30th Parallel
4:00—Mr. Ed
4:30—Amateur Hour
5:00—20th Century
5:30—Candid Camera
6:00—Lassie (C)
6:30—My Favorite Martian (C)
7:00—Ed Sullivan Show (C)
8:00—Perry Mason
9:00—FBI (C)
10:00—News (C)
10:15—The Avengers
11:15—News
11:20—My Little Margie

KTVE-TV—Channel 10

6:30—Singing Time in Dixie
7:30—The Nash Family
8:00—Herald of Truth
8:30—Wally Fowler
9:00—Beanie & Cecil (C)
9:30—Peter Potamus (C)
10:00—Bullwinkle (C)
10:30—Discovery
11:00—Baptist Church
12:00—Lewis Family
1:00—Movie "Kazan" "Meet John Doe"
4:00—U.S. Open Golf
6.00—Batman
6:30—Walt Disney (C)
7:30—Branded (C)
8:00—Bonanza (C)
9:00—News, Weather, Sports
9:15—Movie "Farewell to Arms"
12:00—Sign Off

KTBS-TV, Shreveport, La.—Channel 3

7:00—Eye on Agriculture
7:30—Revival Hour
8:00—Oral Roberts
8:30—The Living Way
9:00—The Answer
9:30—Peter Potamus
10:00—Bullwinkle
10:30—Discovery
11:00—First Bapt. Church
12:00—Baseball
2:45—Sabine Valley Assoc.
3:00—Maverick
4:00—U.S. Open Golf
6:00—Voyage to the Bottom of the Sea
7:00—F.B.I.
8:00—Movie
10:45—News, Weather
11:00—Movie
12:30—News

KSLA, Shreveport, La.—Channel 12

7:00—TBA
7:30—Hallelujah Train
8:00—Window On The World
8:30—Singin' Time in Dixie
9:30—This Is The Life
10:00—Camera Three
10:30—Light A Lamp
11:00—The Christopher Program
11:30—Let's Go Traveling
12:00—Brainpower
12:30—Face the Nation
1:00—Mister Ed
1:30—Sports Spectacular
3:00—Movie
4:30—Amateur Hour
5:00—20th Century
5:30—Smothers Brothers
6:00—Lassie
6:30—My Favorite Martian
7:00—Ed Sullivan
8:00—Perry Mason
9:00—Candid Camera
9:30—What's My Line
10:00—News
10:15—CBS News
10:30—Movie
12:00—Vespers

KTAL, Shreveport, La.—Channel 6

6:55—Devotional
7:00—Frontier's of Faith
7:30—Willie Caston's Spirituals
8:00—Bob Poole Show
9:00—Gospel Singing
10:00—Tex. Town Topics
10:30—Sunday School
10:45—Church Service
11:45—News
12:00—Meet The Press
12:30—Jaycee Forum
1:00—Movie
2:30—Movie
3:00—Thrill and Skills
3:30—Tales of Wells Fargo
4.00—Viet Nam Report
4:30—Sportsman's Holiday
5:00—McGee Report
5:30—NBC News Special
6:30—Walt Disney
7:30—Branded
8:00—Bonanza
9:00—Wackiest Ship in the Army
10:00—News
10:30—Movie
12:00—Devotional

KALB, Alexandria, La.—Channel 5

7:00—Agriculture Report
7:15—Living Word
7:30—Gospel Singing Jubilee
8:30—The Le Feure Show
9:00—Catahoula Country Music Show
9:30—Gospel Time
10:00—Faith for Today
10:30—Herald of Truth
11:00—This Is The Life
11:30—The Answer
12:00—Baseball
3:00—Big Picture
3:30—Navy Film
4:00—Golf with Sam Snead
4:30—Sportsman's Holiday
5:00—McGee Report
5:30—NBC News Special
6:30—Walt Disney
7:30—Branded
8:00—Bonanza
9:00—Wackiest Ship in the Army
10:00—Dateline
10:30—Movie

WJTV, Jackson, Miss.—Channel 12

7:00—Ballard of Chicago
7:30—LeFeures
8:00—Songs for Sunday
8:30—Songs of Faith
9:00—The Story
9:20—Look Up and Live
10:00—Camera Three
10:30—Face the Nation
11:00—First Bapt. Church
12:00—Greatest Show on Earth
1:00—Magilla Gorilla
1:30—Sports Spectacular
3:00—Country Junction
3:30—The Bible Speaks
4:00—Mister Ed
4:30—Amateur Hour
5:00—Twentieth Century
5:30—Astro Boy
6:00—Lassie
6:30—My Favorite Martian
7:00—Ed Sullivan
8:00—Perry Mason
9:00—Candid Camera
9:30—What's My Line
10:00—Weather, News, Sports
10:15—Red China: Year Of The Gun
11:15—Across the Seven Seas

WLBT-TV, Jackson, Miss.—Channel 3

6:55—Morning Prayer
7:00—Faith for Life
7:15—Voice of Goodwill
7:30—Singing Time in Dixie
8:00—Gospel Jubilee
9:00—Rev. Duhs
9:30—TV Gospel Time
10:00—Insight
10:30—The Answer
11:00—Presbyterian Church
12:00—Meet the Press
12:30—Jungle Jim
1:40—Sunday Report
1:55—Real Estate Previews
2:00—Laurel and Hardy
3:00—Big Picture
3:30—Travel Feature
4:00—U.S. Open Golf
6:00—Grand Canyon Special
6:30—Walt Disney
7:30—Branded
8:00—Bonanza
9:00—Premiere
10:50—The Saint
11:50—News

Radio

(Editor's Note: In the following schedules, news and music will be featured unless otherwise indicated.)

KWKH, Shreveport, La.—1130 KC, FM 94.5 MC

MORNING
6:00—Renfro Valley
6:30—Protestant Hour
7:00—Children's Bible Hour
7:30—World Radio
8:00—News
8:15—Today's Farm Story
8:30—Radio Bible Class
9:00—News, Home Show
9:30—Home Show, News
10:00—News, Home Show, Sports
10:30—The World Tomorrow
11:00—St. Mark's Episco Church Service
AFTERNOON
12:00—Astros vs. Cubs Doubleheader
5:30—KWKH Road Show
5:50—U.S. Open Golf
5:55—News
EVENING
6:00—Week's News Review
6:10—U.S. Open Golf
6:15—KWKH Road Show
6:30—KWKH Road Show, News
6:35—Road Show, News
7:00—Life Line
7:15—Manion Forum
7:30—Voices In Headlines
8:00—Issues & Ans. Spts News
8:30—World Tomorrow
9:00—News, Salt Lake Tab. Choir
9:30—Master Control, News
10:00—Total Info News
10:15—Independent American
10:30—University Musical
11:00—Spirituals
11:45—Life Line
12:00—Sign Off

KLIC—1230 KC
MONROE, LA.
Sign on 5 a.m. with Rolling the blues; news on the hour and half hour; quartet sings at 7 a.m.; *Farm News* 11:55 a.m.; Sports 5:25 p.m. Fulton Lewis Jr., at 6:30 p.m.; variety music in between; Sign off 1:05 a.m.

KAGH—800 KC
CROSSETT, ARK.
Sign on 5:30 a.m.; Devotional 8:15 a.m.; Farm and Home News at 11 a.m.; Gospel Time 1 p.m. and Sign off 6:15 p.m. News on the hour with musical varieties.

KLPL—1050 KC
LAKE PROV., LA.
Sign on 5 a.m.; Sign off 5:30 p.m. News on the hour, music and farm news at 12:25 p.m.

KMLB—FM
104 Mcs
Monday through Sunday. Sign on 7 a.m. NBC news on the hour every hour, local news on half-hour every hour. In between, variety of musical programs such as broadway, orchestra, instrumental, candelight quality, theatre-classical and mood after dark. Sign off: Midnight.

KNOE-FM
101.9 Mcs
6 a.m.-midnight. Stereo pop-standard music with light classical, Broadway. Frequent news broadcasts. Highlights include Morning Meditations, 8:10-8:30 a.m. Voices of the South, 8:30 a.m.-9 a.m. First Methodist Church, 9:30 a.m. to 10:30 a.m.

KNOE—540 KC
MONROE, LA.
Sign on 5 a.m.; local and CBS news every hour and on the half-hour; Country agent 5:05 a.m. Pat Buttram Show 6:10 a.m.; Mildred Swift 9:10 a.m.; Dear Abby 9:15 a.m.; Dixie Ware 9:20 a.m.; Arthur Godfrey, 10:10 a.m.; Social Secretary, 11:15 a.m.; Farm Market 12:10 p.m.; Linkletter 1:10 p.m.; Dimension and news through 5 p.m.; Stock Market at 5:10 p.m.; Lowell Thomas 6 p.m.; CBS News Analysis 7:10 p.m.; World Tonight 8 p.m. til midnight. Sports Headlines on '45 and swing music.

KREB—FM
106.1 Mcs
7:30 - 9:30 a.m. Uncle Wayne's Babysitters Club, 12:30 - 12:35 p.m. Dan Smoot, Garden show: First Southern Methodist Church 3 - 3:30 p.m. music remainder of time.

KTOC—920 KC
JONESBORO, LA.
Sign on 5:30; Sign off 6:30 news on the hour at 55.

KWCL—1280 KC
OAK GROVE, LA.
Sign on 5 a.m.; Sign off 5:30 p.m. News on the hour, every hour, music

KRIH—990 KC
RAYVILLE, LA.
Sign on 6:15 a.m.; Sign off 5:45 p.m. Musical varieties and news on the hour.

KTDL—1470 KC
FARMERVILLE, LA.
Sign on sunrise; Sign off sunset; Musical Variety; News on the Hour; 8:15 AM County Agent 12:15 p.m. 15 Minutes News;

KMAR—1570 KC
WINNSBORO, LA.
Sign on 5:45 a.m., Market Quotes 10:15 a.m.; Farm & Home News 11 a.m.; Forestry Corner, 5 p.m.; Sign off 6:30 p.m.

KTRY—730 KC
BASTROP, LA.
Sign on at 5:50 a.m.; Breakfast Club 6:30 a.m. Theatre in the Sky, 10 a.m.; Galaxy, 2 p.m.; Sign off 6 p.m.

KVOB—1340 KC
BASTROP, LA.
Sign on 5 a.m.; News on the Hour and musical variety; Sign off midnight.

KMLB—1440 KC
MONROE, LA.
Sign on 5 a.m.; music, news on the hour; local news at the 55, and sports, plus NBC network programs; World news wrapup, 6:30 a.m.; Lifeline at noon; Morgan Beatty at 6:30 p.m.; Sign off midnight.

KUZN—1310 KC
WEST MONROE, LA.
Sign on 5 a.m.; County Agent 6:30 a.m. and 12:20 p.m.; Farm page 6:25 a.m.; Farm and Market Report 12:25 p.m.; news and variety music in between.

COMING THIS WEEK on CABLEVISION

SUNDAY
CAMERA THREE
CH. 12 10 A.M.

MONDAY
Live and in Color from Shreveport CH. 6
THE SNOOKY LANSON SHOW
11:30 A.M.

WEDNESDAY
Miss Barbara Show
A Real Treat For Children
CH. 3 7:30 A.M.

THURSDAY
IN COLOR
LAREDO
CH. 5 7:30 P.M.

SATURDAY
PETER GUNN
CH. 3 1:30 P.M.

CALL 387-0276

Tech Slates Conference On Reading

RUSTON (Special) — A. E. Phillips Laboratory School and the special education department of Louisiana Tech will sponsor a Reading Conference June 27 and 28, it was announced by Dr. Jason C. Owen, director of the Laboratory School.

The two-day conference will be held in the Tech Student Center. The theme will be "Reading Problems: What To Do About Them."

Guest consultant and lecturer will be Dr. Evelyn S. Thompson, professor of education and chairman of the department of elementary education at the University of Houston.

Her three addresses are entitled, "Common Reading Deficiencies — Diagnosis and Correction," "Reading Skills in Study Situations," and "Critical Thinking — Essential to Reading."

Dr. Thompson has been a speaker and consultant in reading and literature at International Reading Assn., University of Chicago Reading Conference, Colorado State College of Education Reading Conference. She has contributed to monographs on reading and written a column on children's books for the Houston Chronicle. She is also listed in "Who's Who in Education," and "Who's Who of American Women."

The purpose of the conference is to invite area teachers and administrators to discuss reading problems as well as to provide an opportunity to enrich the study of undergraduate and graduate students. There will be no registration fee.

A general session is scheduled at 9 a.m. Monday, June 27, followed by discussion. A Monday afternoon general session and a Tuesday morning discussion period and lecture also are planned.

Guide To Good Reading

Books With New Type Of Print Available

By FRANCES FLANDERS
Ouachita Parish Librarian

Patrons of the Ouachita Parish Public Library are delighted with the series of Keith Jennison Books, printed in 18 point type. These books are designed for people who have difficulty in reading ordinary print. The Library has all of the titles which have been printed in this series and there is a copy of each book in each branch of the Library. Last week several more titles were added to the collection. They are: "Captains Courageous" by Rudyard Kipling, "The Spy Who Came in From the Cold" by John LeCarre, "The Little World of Don Camillo" by Guareschi and "The Nun's Story" by Kathryn Hulme. It can easily be seen by these titles what a variety of books the publishers are printing in this large type.

A fascinating historical novel is "The Heretic" by Alison McLeod. The period is England of Henry VIII and the main character is Anne Askew, who died at the stake for her religious beliefs. The real and fictional characters are well-drawn and this book is certain to be popular. "The Room Upstairs" by Monica Dickens is a story of suspense and malevolence in a large old New England House. It will hold your interest.

Three new books were added to the religious section last week. One is "March of the Cross" by Leonard Cowie. This is an interesting history of the Christian Church. "The Satanward View" by James Kallas is a study of Pauline Theology. "The De-Romanization of the American Catholic Church will interest many non-Catholic readers as well as Catholic ones.

"The Challenge to Women" by Seymour Farber is an interesting treatise on the position of Women today. "This Kind of Peace" by T. R. Fehrenach is an evaluation of the United Nations today. "The Lonely Quest" by Robert Rienow is an evaluation of the American presidency today.

A book which has been in great demand by college students is "How to Prepare for the Draft Deferment Test." Copies of this book are to be found at the Main Library and at the West Monroe and Anna Meyer Branches. Educators should read "The Necessary Revolution in American Education" by Francis Keppel. A very valuable series of annotated classics has just been added to the Library. Books in this series are: "Hamlet" by Shakespeare, "The Scarlet Letter" by Nathaniel Hawthorne, "Heart of Darkness" by Joseph Conrad, "The Red Badge of Courage" by Stephen Crane, "The Ambassadors" by Henry James, "Adventures of Huckleberry Finn" by Samuel Clemens, "Tess of the D'Urbervilles" by Thomas Hardy, "Gulliver's Travels" by Jonathon Swift, "Henry IV, Part I" by Shakespeare, "Madame Bovary" by Gustave Flaubert and "Crime and Punishment" by Fedor Dostoevsky.

There are three delightful new humorous books in the collection this week. They are: "The President I Almost Was" by Yetta Bronstein. "Who Gets The Drumstick" by Helen Beardsley and "Father Against The Devil" by Edward S. Gifford.

Many readers enjoy biographies and there are several new ones in the collection this week. "Audubon In The West" is an account in Audubon's own words of his experiences in the American West. "The Delights of Growing Old" by Maurice Goudeket is a very thoughtful piece of writing. "Cowboy At the Mike" by Curtis Gowdy is the colorful life story of a schoolboy athlete from Wyoming who has risen to the top in the broadcasting field. Emery Kelen has given us another account of the life of Dag Hammarskjold, which will interest many readers. "Edith Wharton and Henry James, the Story of Their Friendship" by Millicent Bell is of great interest to literature classes. A very useful new reference book is "The International Antiques Yearbook" published by the editors of Antiques Magazine.

Today is Father's Day and the Main Library will not be open this afternoon but will be open next Sunday afternoon from 2:00 to 5:00 p.m.

Motorcycle Travels

TONGEREN, Belgium (AP) — A Pakistan architectural student, Akhtar Mehmud, 21, of Karachi, arrived here this week on a 42-month 46,500-mile motorcycle trek through Asia and Europe en route to studies in Britain. He said he studied architectural styles all the way.

SUBSCRIPTION RATES
THE SAME
BOTH BY MAIL AND CARRIER

	Daily and Sunday	Daily Only	Sunday Only
ONE MONTH	$1.60	$1.25	.45
ONE YEAR	$19.20	$15.00	$5.40

Combination
NEWS-STAR WITH SATURDAY AND SUNDAY WORLD

ONE MONTH	$1.60
ONE YEAR	$19.20

NEWS-STAR
(5 DAYS A WEEK)

ONE MONTH	$1.10
ONE YEAR	$13.20

WORLD and NEWS-STAR with SUNDAY

ONE MONTH	$2.75
ONE YEAR	$33.00

WHERE TO FIND IT

Use this handy index to quickly locate what you are looking for

(1) Legal Notices
(2) Lodge & Club Notices
(3) Card of Thanks
(4) In Memorian
(5) Monuments & Cem. Lots
(6) Nurseries & Child Care
(7) Personals
(8) Lost & Found

AUTOMOTIVE
(9) Franchised Dealers
(10) Automotives For Sale
(11) Trucks For Sale
(12) Trailers — Mobile Homes
(13) Accessories, Tires, Parts
(14) Auto - Truck Repairs
(15) Automotive Loans
(16) Motocycles & Bicycles
(17) Wanted — Automotive

BUSINESS DIRECTORY
(18) Business Services
(19) Professional Services
(20) Repairs
(21) Appliance Repairs
(22) Painting, Papering, Deco
(23) Heating Plbg., Roofing
(24) Moving — Storage
(26) Cleaning — Laundering

EMPLOYMENT
(27) Help Wanted, Female
(28) Help Wanted, Male
(29) Help Wtd. Male-Female
(30) Salesmen - Agents Wtd.
(31) Work Wanted, Female
(32) Work Wanted, Male

FINANCIAL
(33) Business Opportunities
(34) Money To Loan

SCHOOLS — INSTRUCTION
(35) Instruction Classes
(36) Private Instruction
(37) Correspondence Schools
(38) Trade Schools

LIVESTOCK
(39) Dogs, Cats, Pets
(40) Cattle, Livestock
(41) Poultry & Supplies

MERCHANDISE
(42) Articles for Sale
(43) Articles for Rent
(44) Household Items
(45) Bargain Counter
(46) Musical Merchandise
(47) Television
(48) Business & Office Equip.
(49) Sporting Goods
(50) Boats & Accessories
(51) Water Wells
(52) Bldg. Materials-Services
(53) Machinery & Tools
(54) Farm Equip. & Supplies
(55) Farm & Dairy Products
(56) Seeds, Plants, Supplies
(57) Good Things To Eat
(58) Auction Sales
(59) For Sale or Swap
(60) Wanted To Buy

REAL ESTATE FOR RENT
(61) Furnished Apartments
(62) Unfurnished Apartments
(63) Furnished Houses
(64) Unfurnished Houses
(65) Rooms With Board
(66) Rooms Without Board
(67) Business Places
(68) Office & Desk Room
(69) Farms & Acreage
(70) Lake & Suburban Prop.
(71) Area Property
(72) Wanted To Rent

REAL ESTATE FOR SALE
(73) Business Property
(74) Farms & Acreage
(75) Houses
(76) Lots
(77) Lake & Suburban Prop.
(78) Area Property
(79) Real Estate, Sale or Trade
(80) Wanted Real Estate
(81) Real Estate Brokers

REAL ESTATE SERVICES
(82) Real Estate Loan
(84) Home Improvement
(85) Building & Contracting
(83) Real Estate Insurance

Sample Want Ads

This is a 2-line ad, 10 words. 10 days only $4.40; 4 days $2.08; 1 day 80c.

2 piece bedroom suite, twin mirrors, cedar chest, lamp. $175. FA 0-0000.

This is a 3-line ad, 15 words. 10 days only $6.60; 4 days $3.12; 1 day $1.20.

1958 CHEVROLET 4-door loaded. Accept older car or small amount cash and assume notes. FA 0-0000.

This is a 4-line ad, 20 words. 10 days only $8.80, 4 days $4.16; 1 day $1.60.

NORTHSIDE. Nearly new 2 bedroom home in nice neighborhood, close to school and churches. Pay equity and assume loan. Ph. FA 0-0000.

Card of Thanks, In Memoriam; $3.00 per inch, cash with order.

CASH DISCOUNT IF PLACED AT WANT AD COUNTER

Commercial Rates Upon Request

TO PLACE YOUR AD, PHONE

322-5161

WANT AD DEPARTMENT

NEWS-STAR—WORLD

Department Open
Monday thru Friday
8 A.M. - 5 P.M.
Saturday 8 A.M.-12 Noon
Sunday 10 A.M.-1 P.M.
Sunday Phone FA 3-3660

ANNOUNCEMENTS

ATTENTION HOUSEWIVES! PAXTON'S ROACH and WATER BUG KILLER, guaranteed, 98 cents. At Grocery Stores

DEAD STOCK
PICKUP within a radius of 20 miles. W.M. RENDERING CO. 322-2808.

(3) Card of Thanks

We wish to extend our heartfelt thanks and appreciation for the many acts of kindness, messages of sympathy, and beautiful floral offerings received during our recent bereavement in the loss of our beloved husband and father. We especially thank Captain W. E. Grantham and his wife for coming from Jacksonville, Fla. to hold services. Also Captain Green's assistance.

Mrs. Alta Boyd and his children.

(5) Monuments & Cem. Lots

MEMORIAL Park cemetery lots; 5 spaces. Rosehill. 323-3273.

(6) Nurseries & Child Care

WILL keep children in my home, weekly, daily, hourly, near College. 323-4919.

WILL baby sit in my home day or night; for special will keep children while parents take weekend trip. 373-2834.

ANNOUNCEMENTS

(6) Nurseries & Child Care

WILL BABY sit day or night in your home. Call 325-7568.

PARKVIEW NURSERY
TRY the best. 3 experienced ladies on duty. 322-8834 or 322-3830.

PARKVIEW NURSERY
TRY the best. 3 experienced ladies on duty. 322-8834 or 322-3830.

DAY baby sitting, reasonable, reliable adult. 322-4043.

WILL KEEP children in my home by the week, day or night. Vicinity of Drew School. 396-2591.

ALTRUSA NURSERY, infants and pre-school children, 405 No. 6, W.M. 325 4023.

TINY Tots Nursery, infants thru school age. Licensed, Insured. 322-7200.

MRS. Dorris Nursery, Forsythe Subdivision. Ages 2 mos. to 6 yrs. 323-5300.

(7) Personals

FULLER BRUSH CO.
TO get in touch with your local dealer, George Picou, phone 323-0022.

LOCKED out of car, home or boat? See Pope Key & Lock Serv. 325-0740

WOODCARVING sets, Porta Paints. ARTS & CRAFTS, 412 Hudson Lane. 323-9262.

EXCLUSIVE designing and dressmaking for children, sub teens, teens. 387-2146.

YOU SAW THE BEAUTY OF AUSTRIA IN "SOUND OF MUSIC" — Why not go there and many more interesting places with one of the finest European tours available. All inclusive price from New York with first class accommodations, $795. Depart by Trans-Atlantic Jet August 1st, return August 22nd. For details contact Lee Estes, 325-6640.

SEWING
Phone Mrs. Elzie Smith, 323-5662

SEWING, custom dress making, alterations and general mending. 325-3344.

IF YOU DRINK that's your business; if you want to quit that's our business. Write Box 309, Monroe, La., Alcoholics Anonymous, or phone 323-6760.

CUSTOM made draperies, rods, installation, fabrics, Mrs. Bailey, 322-4789.

CUSTOM made draperies, all work guaranteed, Mrs. Hall, 373-2356.

(8) Lost & Found

FOUND: Reddish brown male dog. Vicinity Park Ave. 323-4209.

LOST: REWARD: 2 Cockers, 1 blonde, 1 red; vicinity of Highland Baptist, Kiroi Rd. 111 Lisa Ln, W.M. 387-0727.

FOUND: Fly Rod at D'Arbonne Village. 322-6195

$25 REWARD for recovery of red and chrome Schwinn bicycle. 322-6325.

FOUND: Wooden Canoe in Bayou DeSiard. Call 373-0474.

LOST—Man's yellow gold watch between Selman Field and Winnsboro road. Call 323-4615.

FREE "FOUND" ADS
As PUBLIC SERVICE TO ITS readers the NEWS-STAR — WORLD publishes Found classified ads up to 20 words for three days FREE if you find lost pets, keys, etc., call 322-5161 and place a "Found" ad without cost to you. NOTE: This offer DOES NOT APPLY to LOST ADS."

LOST Black and silver German Shepherd, wearing black collar with tag bearing name Butch Cernialia, 9 mos. old. REWARD FOR RETURN 325-3151; 322-5013.

AUTOMOTIVE

(9) Franchised Dealers

WEST DODGE
SALES & SERVICE
North 2nd & Washington St. Ph. 387-2421

HATTEN MOTORS
509 N. 2nd, Monroe 322-4436

TWIN CITY PONTIAC
Authorized Pontiac - Tempest Dealer
1909 Louisville Ave. 325-4652

(10) Automobiles For Sale

TAKE OVER PAYMENTS 1961 Falcon (3 to choose from) 1612 So. 2nd, 387-2450.

TAKE OVER PAYMENTS 1959 Chevrolet station wagon, 1612 So. 2nd. 387-2450.

Buying A New Car?
Sell Us That Old Car
"You Can Make a Better New Car Deal With Cash
WE BUY ONLY THE BEST — Therefore We Sell Only The Best
14 Years Same Location
GRIFFIN-LOFTIN
North 2nd at Louisville 323-8164

AUTO LOANS
NOTES REDUCED
DENNIS FINANCE CO. INC
North 3rd St. at Ark. PH. 325-2367

CREDIT NO PROBLEM
NEED a good used car? We've got 30 to choose from. You Name It — We've got It! All cars guaranteed. Here's the best part. No money down. 24 months to pay on any car. CALL OR COME SEE US.
HINTON'S USED CARS
2010 Sterlington Rd. 387-0611
Across from St. Joseph Home

TAKE OVER PAYMENTS 1959 Impala 2 dr. hardtop, (4 to choose from) 1612 South 2nd, Ph. 387-2450.

1953 CHEVY car $125
323-2454

'60 WHITE CHEV. convertible; V8 standard. Assume notes, $31 mo. 325-1319.

AUTOMOTIVE

(10) Automobiles For Sale

'59 HILLMAN Station Wagon. Runs real good. "This Week Only" $395
LAKESHORE TEXACO
7905 DeSiard Ph. 373-9971

'60 IMPALA 2 dr. hardtop, V-8. Excellent condition. $825. 325-3673.

1964 FORD Galaxie, air, power, good tires, 1 owner, $1500. Call 325-8665 to see.

NEED TO BUY
30 too clean used cars. Will pay
TOP CASH DOLLARS.
PAILETTE'S
417 Washington St. Ph. 323-5910

1961 VALIANT, excellent condition. $350. 323-5355 after 5 P.M.

'64 CHEV. Biscayne 4 door sedan, 6 cyl., standard trans., radio, heater. $1395.
WAGONER'S
505 Cypress W.M. 387-3872

1965 VOLKSWAGEN with white side wall tires, air-conditioning. Small equity and assume note. 325-8550 after 5 P.M. 323-0717.

'47 FORD, 6 cylinder; new motor, transmission and tires. $200. 323-9712.

LOOK! GOOD SOLID CARS
'57 CHEV. 4 door, V-8 powerglide. Sharp.
'56 FORD sedan, standard. Very clean.
(2) '59 CHEV. sedans. Clean.
'59 FORD. Very clean.
'59 BUICK solid white, good tires.
'58 PONTIAC hardtop. Almost like new.
JEEP Runabout, almost new tires.
WE TRADE FOR ANYTHING
WE FINANCE
ACTION MOTORS
1919 Cypress St., W.M. 323-3435

1964 FORD Custom 500 4-Dr. Sedan, V-8 automatic, new tires. ONLY $995
United Auto Sales
6th & Louisville Ave. Ph. 387-3952

MID-SOUTH MOTOR CO.
Winnsboro Road, Monroe, La.
WE are happy to announce our salesman, Mr. D. J. Free. He invites everyone to come by. We would appreciate your business.

1956 CHEVROLET, 6 cylinder, straight stick, radio, heater, $175. 322-8507.

TRIPLE A WARRANTY
ONE owner, 1959 Ford, 4 dr., 6 cylinder, standard transmission, Jet Black finish, matching interior, white tires, powder puff clean inside and out. Just showroom fresh $695
CASH IF YOU HAVE IT
CREDIT IF YOU WANT IT
NO MONEY DOWN
HALE MOTOR CO.
1400 Cypress 325-8774
West Monroe 325-1473

'64 BUICK LeSabre 4-Dr. Hardtop. Red and white $2195
HUTSON BROS.
PREFERRED USED CARS
301 Cypress, W.M. 325-1268

61 FORD Country Sedan Wagon. Factory air, power steering. Pay off balance. Owner desires no equity. 373-0775

1960 FORD T-Bird, Convertible. Perfect $850.

1960 CHRYSLER 4 door, power and air. $495.

1955 DODGE 2 door, perfect $395
1960 EL Camino, 6 cyl. standard. $595.
ALMOST any kind of truck from ½ ton to 2½-ton at a reasonable price.
BILL'S AUTO & TRUCK SALES
Cr. Winns. & Tichell Rd. 325-5691

1961 LINCOLN Continental 4-Door. Original blue finish, fully equipped. One owner, new car trade. In Mint Condition. Only $1995
STEELE MOTORS
1203 Louisville Ave. Ph. 323-3612

AUTOMOTIVE

(10) Automobiles For Sale

1961 STUDEBAKER V-8 Hawk $695
STUDEBAKER
N. 4th and Washington 325-4695

'54 FORD V-8 Stick, 4-Dr. Sedan $495
LEONARD'S USED CARS
Corner Cotton & Pine, W.M. 387-2561

'59 PONTIAC 2-tone. All power and air $695
LAKESHORE TEXACO
7905 DeSiard Ph. 373-9971

WHOLESALE priced, clean good mechanical cond., Chevs. '54, $75. '55, $135, $56, $145. Terms. 325-2909.

1956 FORD, 2 door, hard-top, blue and white finish. 292 engine, automatic transmission, good tires, radio and heater. Financing no problem. We will finance all of it. 323-6852.

BY OWNER
ASSUME payments on air conditioned 1965 Falcon, 2 dr. hardtop in excellent condition. Call 387-2495 or 323-3435.

'60 CHEVROLET Impala, 4 door hardtop, all power, call 323-6852.

'57 CHEVROLET Bel Air 4 door, automatic. Trade, can finance, before 3 P.M. 323-1533.

1961 CHEV. Corvair, good condition, new tires, $450. 325-0442.

BY OWNER: take up notes on 1965 Volkswagen. $63.71 Mo. 15,000 miles. 396-2294 after 4 P.M.

1959 WHITE Catalina, like new. New tires and new battery. First class condition. Cheap. 322-9813 or 322-0875.

1966 G.T.O. $2950. John Heingartner, 2219 Mallory Pl. Ph. 323-3848.

'56 OLDS 98 Holiday. Power, air condition. Good clean car. 325-3688.

1956 FORD, radio, heater, standard transmission, bargain $85. 323-7188.

1965 FAIRLANE 4 door, automatic transmission, radio, heater and air conditioned. See at 713 Standifer.

PRIVATE OWNER, 1965 Jeep Wagoneer, warn hubs, air conditioned, low mileage, $2500. 323-3321 after 6 p.m. 323-9276

'64 MONZA, radio, heater, 4 on the floor $1195.
MILLER'S
THE BEST IN USED CARS
600-604 Cypress 323-4210
West Monroe 323-2234

AUTOMOTIVE

(10) Automobiles For Sale

1961 BUICK Electra 4 door, power steering, power brakes, power windows, air conditioning. Can be seen at 2933 Louisville Ave. $550.

1964 CHEVELLE Malibu Super Sports V-8 engine, 4 speed transmission, air conditioned, 628-3061, Winnfield, La.

'65 FALCON, EXTRA CLEAN, radio, heater, white side walls, very low mileage. Ph. 387-0141 or can be seen at 1205 N. 18th., Room 210.

'55 PLYMOUTH V-8. Family car. "This is no lemon." $295. 322-8218.

CLASSIFIED DISPLAY

Gene Windes
New Car Salesman At
Twin City Pontiac
Says . . . Tempt a Wide-Track Tiger and discover the difference! PONTIAC for 1966. See Gene for a Tiger-Town Deal on the New '66 PONTIAC of your choice.
1909 Louisville Ave. 325-4652

CLASSIFIED DISPLAY

VOLKSWAGEN SPECIALS

'65 VW Deluxe sedan	$1595
'64 VW Ghia coupe	$1695
'64 VW Deluxe sedan	$1295
'63 Ghia Coupe, Air	$1495
'63 Futura Hardtop	$1195
'63 Comet 4-dr. Custom	$1095
'62 Corvair Monza	$ 895
'62 VW Deluxe sedan	$ 895
'62 Chevrolet wagon	$1295
'62 Dodge wagon	$ 795
'61 Mercedes "220", Air	$1295
'61 VW Deluxe sedan	$ 895
'61 Valiant 4-dr.	$ 695
'61 Olds F-85	$ 795
'56 Chevrolet Wagon	$ 395

Lee Edwards, Inc.
Authorized Volkswagen Dealer
2218 Louisville Ave. 325-4681

NEW 1966 GMC PICKUPS

- 6 Cylinder
- Fender Side
- Oil Filter - Air Cleaner
- Backup Lights
- Foam Rubber Seat
- 2-Speed Wiper and Washer
- Twin Head Lights
- Turn Signals
- Seat Belts and 5 Tires.

Now Only **$1825**

ADAIR GMC
3103 Louisville 323-4432
OPEN ALL DAY SATURDAY

CLASSIFIED DISPLAY

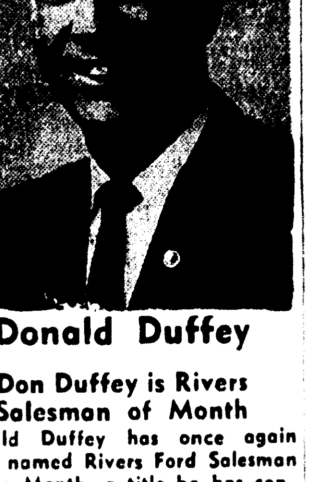

Donald Duffey

Don Duffey is Rivers Salesman of Month

Donald Duffey has once again been named Rivers Ford Salesman of the Month, a title he has consistently received as a result of the Top Deals he makes and the satisfactory service he gives his customers. Don urges all his friends to come in tomorrow and let him explain the big savings that you can get during Rivers Ford's "½-PRICE SALE ON ACCESSORIES". Don also urges everyone to ask for him; he'd like to know you if you haven't already met him. Drop in soon.

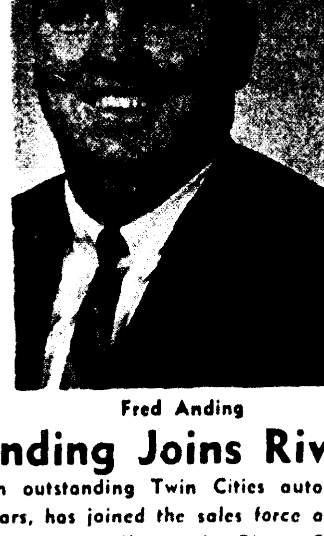

Fred Anding

Fred Anding Joins Rivers Ford

Fred Anding, an outstanding Twin Cities automobile salesman for the past four years, has joined the sales force at Rivers Ford, it was announced today by Joe Kvaternik, Rivers Sales Manager. Fred takes this opportunity to announce to his friends that he is making great deals for his customers on the "Runaway Success for '66—Ford." A native of West Monroe, Fred was formerly in stock law enforcement with the Sheriff's Department before going into automotive sales four years ago. He has built an outstanding sales record by offering the best deals possible. Come in and meet Fred at Rivers Ford. Fred is married to the former Dolores McGough of West Monroe. They have one son, who is one-year-old.

5-YEAR or 50,000-MILE WARRANTY

'66 CHRYSLER NEWPORT

4-Door Sedan On Sale Now.

- Factory Air
- Automatic Transmission
- Power Steering
- Power Brakes
- Tinted Glass
- Heater and Defroster
- Radio
- White Wall Tires
- Chrome Wheel Covers
- Electric Windshield Washers
- Backup Lights
- Seat belts, Front and Rear
- 270 HP Engine
- 124 Inch Wheel Base

The Famous Full Size Newport Family Sedan (4-Door)

OUR PRICE **$3578.00**

FOR THE EXACT CAR LISTED—PLUS SALES TAX
NO ORDERING NECESSARY. WE HAVE THESE CARS IN STOCK TO SELL NOW
A GOOD SELECTION OF COLORS

CHRYSLER DOES NOT MAKE A COMPACT!

HATTEN Motors INC.

NO JUNIOR SIZE HERE

Chrysler | Imperial | Plymouth | Valiant | Jeep

509 North 2nd, Monroe, La   Phone 322-4436

Television

(The radio and television schedules contained in this column are published as a courtesy and a service to the readers of this newspaper. The newspaper is not responsible for any inaccuracies in the schedules which are supplied by the stations concerned.) (C) indicates color program. Programs listed in the TV log are also available on Cablevision.

SUNDAY

KNOE-TV—Channel 8

7:15—Pastor's Study
7:20—Farmer's Special Weather
7:25—Sunday Morning Edition
7:30—Faith For Today
8:00—Heaven's Jubilee
9:00—Gospel Singing Jubilee
10:00—Magilla Gorilla Show
10:30—Bugs Bunny
11:00—Sen. Ellender
11:15—Living Word (C)
11:30—Face the Nation
12:00—News
12:30—Championship Wrestling
1:30—CBS Sports Spectacular
3:00—Romantic Road (C)
3:30—The 30th Parallel
4:00—Mr. Ed
4:30—Amateur Hour
5:00—20th Century
5:30—Candid Camera
6:00—Lassie (C)
6:30—My Favorite Martian (C)
7:00—Ed Sullivan Show (C)
8:00—Perry Mason
9:00—FBI (C)
10:00—News (C)
10:15—The Avengers
11:15—News
11:20—My Little Margie

KTVE-TV—Channel 10

6:30—Singing Time In Dixie
7:30—The Nash Family
8:00—Herald of Truth
8:30—Wally Fowler
9:00—Beanie & Cecil (C)
9:30—Peter Potamus (C)
10:00—Bullwinkle (C)
10:30—Discovery
11:00—Baptist Church
12:00—Lewis Family
1:00—Movie "Kazan" "Meet John Doe"
4:00—U.S. Open Golf
6:00—Batman
6:30—Walt Disney (C)
7:30—Branded (C)
8:00—Bonanza (C)
9:00—News, Weather, Sports
9:15—Movie "Farewell to Arms"
12:00—Sign Off

KTBS-TV, Shreveport, La.—Channel 3

7:00—Eye on Agriculture
7:30—Revival Hour
8:00—Oral Roberts
8:30—The Living Way
9:00—The Answer
9:30—Peter Potamus
10:00—Bullwinkle
10:30—Discovery
11:00—First Bapt. Church
12:00—Baseball
2:45—Sabine Valley Assoc.
3:00—Maverick
4:00—U.S. Open Golf
6:00—Voyage to the Bottom of the Sea
7:00—F.B.I.
8:00—Movie
10:45—News, Weather
11:00—Movie
12:30—News

KSLA, Shreveport, La.—Channel 12

7:00—TBA
7:30—Hallelujah Train
8:00—Window On The World
8:30—Singin' Time in Dixie
9:30—This Is The Life
10:00—Camera Three
10:30—Light A Lamp
11:00—The Christopher Program
11:30—Let's Go Traveling
12:00—Brainpower
12:30—Face the Nation
1:00—Mister Ed
1:30—Sports Spectacular
3:00—Movie
4:30—Amateur Hour
5:00—20th Century
5:30—Smothers Brothers
6:00—Lassie
6:30—My Favorite Martian
7:00—Ed Sullivan
8:00—Perry Mason
9:00—Candid Camera
9:30—What's My Line
10:00—News
10:15—CBS News
10:30—Movie
12:00—Vespers

KTAL, Shreveport, La.—Channel 6

6:55—Devotional
7:00—Frontier's of Faith
7:30—Willie Caston's Spirituals
8:00—Bob Poole Show
9:00—Gospel Singing
10:00—Tex. Town Topics
10:30—Sunday School
10:45—Church Service
11:45—News
12:00—Meet The Press
12:30—Jaycee Forum
1:00—Movie
2:30—Movie
3:00—Thrill and Skills
3:30—Tales of Wells Fargo
4:00—Viet Nam Report
4:30—Sportsman's Holiday
5:00—McGee Report
5:30—NBC News Special
6:30—Walt Disney
7:30—Branded
8:00—Bonanza
9:00—Wackiest Ship in the Army
10:00—News
10:30—Movie
12:00—Devotional

KALB, Alexandria, La.—Channel 5

7:00—Agriculture Report
7:15—Living Word
7:30—Gospel Singing Jubilee
8:30—The Le Feure Show
9:00—Catahoula Country Music Show
9:30—Gospel Time
10:00—Faith for Today
10:30—Herald of Truth
11:00—This Is The Life
11:30—The Answer
12:00—Baseball
3:00—Big Picture
3:30—Navy Film
4:00—Golf with Sam Snead
4:30—Sportsman's Holiday
5:00—McGee Report
5:30—NBC News Special
6:30—Walt Disney
7:30—Branded
8:00—Bonanza
9:00—Wackiest Ship in the Army
10:00—Dateline
10:30—Movie

WJTV, Jackson, Miss.—Channel 12

7:00—Ballard of Chicago
7:30—LeFeures
8:00—Songs for Sunday
8:30—Songs of Faith
9:00—The Story
9:30—Look Up and Live
10:00—Camera Three
10:30—Face the Nation
11:00—First Bapt. Church
12:00—Greatest Show on Earth
1:00—Magilla Gorilla
1:30—Sports Spectacular
3:00—Country Junction
3:30—The Bible Speaks
4:00—Mister Ed
4:30—Amateur Hour
5:00—Twentieth Century
5:30—Astro Boy
6:00—Lassie
6:30—My Favorite Martian
7:00—Ed Sullivan
8:00—Perry Mason
9:00—Candid Camera
9:30—What's My Line
10:00—Weather, News, Sports
10:15—Red China: Year Of The Gun
11:15—Across the Seven Seas

WLBT-TV, Jackson, Miss.—Channel 3

6:55—Morning Prayer
7:00—Faith for Life
7:15—Voice of Goodwill
7:30—Singing Time in Dixie
8:00—Gospel Jubilee
9:00—Rev. Duhs
9:30—TV Gospel Time
10:00—Insight
10:30—The Answer
11:00—Presbyterian Church
12:00—Meet the Press
12:30—Jungle Jim
1:40—Sunday Report
1:55—Real Estate Previews
2:00—Laurel and Hardy
3:00—Big Picture
3:30—Travel Feature
4:00—U.S. Open Golf
6:00—Grand Canyon Special
6:30—Walt Disney
7:30—Branded
8:00—Bonanza
9:00—Premiere
10:50—The Saint
11:50—News

Radio

(Editor's Note: In the following schedules, news and music will be featured unless otherwise indicated.)

KWKH, Shreveport, La.—1130 KC, FM 94.5 MC

MORNING
6:00—Renfro Valley
6:30—Protestant Hour
7:00—Children's Bible Hour
7:30—World Radio
8:00—News
8:15—Today's Farm Story
8:30—Radio Bible Class
9:00—News, Home Show
9:30—Home Show, News
10:00—News, Home Show, Sports
10:30—The World Tomorrow
11:00—St. Mark's Episco Church Service

AFTERNOON
12:00—Astros vs. Cubs Doubleheader
5:30—KWKH Road Show
5:50—U.S. Open Golf
5:55—News

EVENING
6:00—Week's News Review
6:10—U.S. Open Golf
6:15—KWKH Road Show
6:30—KWKH Road Show, News
6:35—Road Show, News
7:00—Life Line
7:15—Manion Forum
7:30—Voices in Headlines
8:00—Issues & Ans. Spts News
8:30—World Tomorrow
9:00—News, Salt Lake Tab. Choir
9:30—Master Control, News
10:00—Total Info News
10:15—Independent American
10:30—University Musical
11:00—Spirituals
11:45—Life Line
12:00—Sign Off

KLIC—1230 KC
MONROE, LA.

Sign on 5 a.m. with Rolling the blues; news on the hour and half hour; quartet sings at 7 a.m.; Farm News 11:55 a.m.; Sports 5:25 p.m. Fulton Lewis Jr., at 6:30 p.m.; variety music in between; Sign off 1:05 a.m.

KAGH—800 KC
CROSSETT, ARK.

Sign on 5:30 a.m.; Devotional 8:15 a.m.; Farm and Home News at 11 a.m.; Gospel Time 1 p.m. and Sign off 6:15 p.m. News on the hour with musical varieties.

KLPL—1050 KC
LAKE PROV., LA.

Sign on 5 a.m.; Sign off 5:30 p.m. News on the hour, music and farm news at 12:25 p.m.

KMLB—FM
104 Mcs

Monday through Sunday: Sign on 7 a.m. NBC news on the hour every hour, local news on half-hour every hour. In between, variety of musical programs such as broadway, orchestra, instrumental, candlelight quality, theatre-classical and mood after dark. Sign off: Midnight.

KNOE-FM
101.9 Mcs

6 a.m.-midnight. Stereo pop-standard music with light classical, Broadway. Frequent news broadcasts. Highlights include Morning Meditations, 8:10-8:30 a.m. Voices of the South, 8:30 a.m.-9 a.m. First Methodist Church, 9:30 a.m. to 10:30 a.m.

KNOE—540 KC
MONROE, LA.

Sign on 5 a.m.; local and CBS news every hour and on the half-hour; Country agent 5:05 a.m. Pat Buttram Show 6:10 a.m.; Mildred Swift 9:10 a.m.; Dear Abby 9:15 a.m.; Dixie Ware 9:20 a.m.; Arthur Godfrey, 10:10 a.m.; Social Secretary, 11:15 a.m.; Farm Market 12:10 p.m.; Linkletter 1:10 p.m.; Dimension and news through 5 p.m.; Stock Market at 5:10 p.m.; Lowell Thomas 6 p.m.; CBS News Analysis 7:10 p.m.; World Tonight 8 p.m. til midnight. Sports Headlines on '45 and swing music.

KREB—FM
106.1 Mcs

7:30 - 9:30 a.m. Uncle Wayne's Babysitters Club, 12:30 - 12:35 p.m. Dan Smoot, Garden show: First Southern Methodist Church 3 - 3:30 p.m. music remainder of time.

KTOC—920 KC
JONESBORO, LA.

Sign on 5:30; Sign off 6:30 news on the hour at 55.

KWCL—1280 KC
OAK GROVE, LA.

Sign on 5 a.m.; Sign off 6:30 p.m. News on the hour, every hour, music

KRIH—990 KC
RAYVILLE, LA.

Sign on 6:15 a.m.; Sign off 5:45 p.m. Musical varieties and news on the hour.

KTDL—1470 KC
FARMERVILLE, LA.

Sign on sunrise; Sign off sunset; Musical Variety; News on the Hour; 8:15 AM County Agent 12:15 p.m. 15 Minutes News;

KMAR—1570 KC
WINNSBORO, LA.

Sign on 5:45 a.m., Market Quotes 10:15 a.m.; Farm & Home News 11 a.m.; Forestry Corner, 5 p.m.; Sign off 6:30 p.m.

KTRY—730 KC
BASTROP, LA.

Sign on at 5:50 a.m.; Breakfast Club 6:30 a.m. Theatre in the Sky, 10 a.m.; Galaxy, 2 p.m.; Sign off 6 p.m.

KVOB—1340 KC
BASTROP, LA.

Sign on 5 a.m.; News on the Hour and musical variety; Sign off midnight.

KMLB—1440 KC
MONROE, LA.

Sign on 5 a.m.; music, news on the hour; local news at the 55, and sports, plus NBC network programs; World news wrapup, 6:30 a.m.; Lifeline at noon; Morgan Beatty at 6:30 p.m.; Sign off midnight.

KUZN—1310 KC
WEST MONROE, LA.

Sign on 5 a.m.; County Agent 6:30 a.m. and 12:20 p.m.; Farm page 6:25 a.m.; Farm and Market Report 12:25 p.m.; news and variety music in between.

COMING THIS WEEK on CABLEVISION

SUNDAY
CAMERA THREE
CH. 12 10 A.M.

MONDAY
Live and in Color from Shreveport CH. 6
THE SNOOKY LANSON SHOW
11:30 A.M.

WEDNESDAY
Miss Barbara Show
A Real Treat For Children
CH. 3 7:30 A.M.

THURSDAY
IN COLOR
LAREDO
CH. 5 7:30 P.M.

SATURDAY
PETER GUNN
CH. 3 1:30 P.M.

CALL 387-0276

Tech Slates Conference On Reading

RUSTON (Special) — A. E. Phillips Laboratory School and the special education department of Louisiana Tech will sponsor a Reading Conference June 27 and 28, it was announced by Dr. Jason C. Owen, director of the Laboratory School.

The two-day conference will be held in the Tech Student Center. The theme will be "Reading Problems: What To Do About Them."

Guest consultant and lecturer will be Dr. Evelyn S. Thompson, professor of education and chairman of the department of elementary education at the University of Houston.

Her three addresses are entitled, "Common Reading Deficiencies — Diagnosis and Correction," "Reading Skills in Study Situations," and "Critical Thinking — Essential to Reading."

Dr. Thompson has been a speaker and consultant in reading and literature at International Reading Assn., University of Chicago Reading Conference, Colorado State College of Education Reading Conference. She has contributed to monographs on reading and written a column on children's books for the Houston Chronicle. She is also listed in "Who's Who in Education," and "Who's Who of American Women."

The purpose of the conference is to invite area teachers and administrators to discuss reading problems as well as to provide an opportunity to enrich the study of undergraduate and graduate students. There will be no registration fee.

A general session is scheduled at 9 a.m. Monday, June 27, followed by discussion. A Monday afternoon general session and a Tuesday morning discussion period and lecture also are planned.

Guide To Good Reading

Books With New Type Of Print Available

By FRANCES FLANDERS
Ouachita Parish Librarian

Patrons of the Ouachita Parish Public Library are delighted with the series of Keith Jennison Books, printed in 18 point type. These books are designed for people who have difficulty in reading ordinary print. The Library has all of the titles which have been printed in this series and there is a copy of each book in each branch of the Library. Last week several more titles were added to the collection. They are: "Captains Courageous" by Rudyard Kipling, "The Spy Who Came in From the Cold" by John LeCarre, "The Little World of Don Camillo" by Guareschi and "The Nun's Story" by Kathryn Hulme. It can easily be seen by these titles what a variety of books the publishers are printing in this large type.

A fascinating historical novel is "The Heretic" by Alison McLeod. The period is England of Henry VIII and the main character is Anne Askew, who died at the stake for her religious beliefs. The real and fictional characters are well-drawn and this book is certain to be popular. "The Room Upstairs" by Monica Dickens is a story of suspense and malevolence in a large old New England House. It will hold your interest.

Three new books were added to the religious section last week. One is "March of the Cross" by Leonard Cowie. This is an interesting history of the Christian Church. "The Satanward View" by James Kallas is a study of Pauline Theology. "The De-Romanization of the American Catholic Church will interest many non-Catholic readers as well as Catholic ones.

"The Challenge to Women" by Seymour Farber is an interesting treatise on the position of Women today. "This Kind of Peace" by T. R. Fehrenach is an evaluation of the United Nations today. "The Lonely Quest" by Robert Rienow is an evaluation of the American presidency today.

A book which has been in great demand by college students is "How to Prepare for the Draft Deferment Test." Copies of this book are to be found at the Main Library and at the West Monroe and Anna Meyer Branches. Educators should read "The Necessary Revolution in American Education" by Francis Keppel. A very valuable series of annotated classics has just been added to the Library. Books in this series are: "Hamlet" by Shakespeare, "The Scarlet Letter" by Nathaniel Hawthorne, "Heart of Darkness" by Joseph Conrad, "The Red Badge of Courage" by Stephen Crane, "The Ambassadors" by Henry James, "Adventures of Huckleberry Finn" by Samuel Clemens, "Tess of the D'Urbervilles" by Thomas Hardy, "Gulliver's Travels" by Jonathon Swift, "Henry IV, Part I" by Shakespeare, "Madame Bovary" by Gustave Flaubert and "Crime and Punishment" by Fedor Dostoevsky.

There are three delightful new humorous books in the collection this week. They are: "The President I Almost Was" by Yetta Bronstein. "Who Gets The Drumstick" by Helen Beardsley and "Father Against The Devil" by Edward S. Gifford.

Many readers enjoy biographies and there are several new ones in the collection this week. "Audubon In The West" is an account in Audubon's own words of his experiences in the American West. "The Delights of Growing Old" by Maurice Goudeket is a very thoughtful piece of writing. "Cowboy At the Mike" by Curtis Gowdy is the colorful life story of a schoolboy athlete from Wyoming who has risen to the top in the broadcasting field. Emery Kelen has given us another account of the life of Dag Hammarskiold, which will interest many readers. "Edith Wharton and Henry James, the Story of Their Friendship" by Millicent Bell is of great interest to literature classes. A very useful new reference book is "The International Antiques Yearbook" published by the editors of Antiques Magazine.

Today is Father's Day and the Main Library will not be open this afternoon, but will be open next Sunday afternoon from 2:00 to 5:00 p.m.

Motorcycle Travels

TONGEREN, Belgium (AP) — A Pakistan architectural student, Akhtar Mehmud, 21, of Karachi, arrived here this week on a 42-month 46,500-mile motorcycle trek through Asia and Europe en route to studies in Britain. He said he studied architectural styles all the way.

SUBSCRIPTION RATES THE SAME
BOTH BY MAIL AND CARRIER

	Daily and Sunday	Daily Only	Sunday Only
ONE MONTH	$1.60	$1.25	.45
ONE YEAR	$19.20	$15.00	$5.40

Combination
NEWS-STAR WITH SATURDAY AND SUNDAY WORLD
ONE MONTH ... $1.60
ONE YEAR ... $19.20

NEWS-STAR
(5 DAYS A WEEK)
ONE MONTH ... $1.10
ONE YEAR ... $13.20

WORLD and NEWS-STAR with SUNDAY
ONE MONTH ... $2.75
ONE YEAR ... $33.00

WHERE TO FIND IT

Use this handy index to quickly locate what you are looking for

(1) Legal Notices
(2) Lodge & Club Notices
(3) Card of Thanks
(4) In Memorian
(5 Monuments & Cem. Lots
(6) Nurseries & Child Care
(7) Personals
(8) Lost & Found

AUTOMOTIVE
(9) Franchised Dealers
(10) Automotives For Sale
(11) Trucks For Sale
(12) Trailers — Mobile Homes
(13) Accessories, Tires, Parts
(14) Auto - Truck Repairs
(15) Automotive Loans
(16) Motocycles & Bicycles
(17) Wanted — Automotive

BUSINESS DIRECTORY
(18) Business Services
(19) Professional Services
(20) Repairs
(21) Appliance Repairs
(22) Painting, Papering, Deco
(23) Heating Plbg., Roofing
(24) Moving — Storage
(26) Cleaning — Laundering

EMPLOYMENT
(27) Help Wanted, Female
(28) Help Wanted, Male
(29) Help Wtd. Male-Female
(30) Salesmen - Agents Wtd.
(31) Work Wanted, Female
(32) Work Wanted, Male

FINANCIAL
(33) Business Opportunities
(34) Money To Loan

SCHOOLS — INSTRUCTION
(35) Instruction Classes
(36) Private Instruction
(37) Correspondence Schools
(38) Trade Schools

LIVESTOCK
(39) Dogs, Cats, Pets
(40) Cattle, Livestock
(41) Poultry & Supplies

MERCHANDISE
(42) Articles for Sale
(43) Artilces for Rent
(44) Household Items
(45) Bargain Counter
(46) Musical Merchandise
(47) Television
(48) Busisess & Office Equip.
(49) Sporting Goods
(50) Boats & Accessories
(51) Water Wells
(52) Bldg. Materials-Services
(53) Machinery & Tools
(54) Farm Equip. & Supplies
(55) Farm & Dairy Products
(56) Seeds, Plants, Supplies
(57) Good Things To Eat
(58) Auction Sales
(59) For Sale or Swap
(60) Wanted To Buy

REAL ESTATE FOR RENT
(61) Furnished Apartments
(62) Unfurnished Apartments
(63) Furnished Houses
(64) Unfurnished Houses
(65) Rooms With Board
(66) Rooms Without Board
(67) Business Places
(68) Office & Desk Room
(69) Farms & Acreage
(70) Lake & Suburban Prop.
(71) Area Property
(72) Wanted To Rent

REAL ESTATE FOR SALE
(73) Business Property
(74) Farms & Acreage
(75) Houses
(76) Lots
(77) Lake & Suburban Prop.
(78) Area Property
(79) Real Estate, Sale or Trade
(80) Wanted Real Estate
(81) Real Estate Brokers

REAL ESTATE SERVICES
(82) Real Estate Loan
(84) Home Improvement
(85) Building & Contracting
(83) Real Estate Insurance

Sample Want Ads

This is a 2-line ad, 10 words. 10 days only $4.40; 4 days $2.08; 1 day 80c.

2 piece bedroom suite, twin mirrors, cedar chest, lamp. $175. FA 0-0000.

This is a 3-line ad, 15 words. 10 days only $6.60; 4 days $3.12; 1 day $1.20.

1958 CHEVROLET 4-door loaded. Accept older car or small amount cash and assume notes. FA 0-0000.

This is a 4-line ad, 20 words. 10 days only $8.80, 4 days $4.16; 1 day $1.60.

NORTHSIDE. Nearly new 2 bedroom home in nice neighborhood, close to school and churches. Pay equity and assume loan. Ph. FA 0-0000.

Card of Thanks, In Memoriam; $3.00 per inch, cash with order.

CASH DISCOUNT IF PLACED AT WANT AD COUNTER

Commercial Rates Upon Request

TO PLACE YOUR AD, PHONE

322-5161

WANT AD DEPARTMENT
NEWS-STAR—WORLD

Department Open
Monday thru Friday
8 A.M. - 5 P.M.
Saturday 8 A.M.-12 Noon
Sunday 10 A.M.-1 P.M.
Sunday Phone FA 3-3660

ANNOUNCEMENTS

ATTENTION HOUSEWIVES! PAXTON'S ROACH and WATER BUG KILLER, guaranteed, 98 cents. At Grocery Stores

DEAD STOCK
PICKUP within a radius of 20 miles. W.M. RENDERING CO. 322-2808.

(3) Card of Thanks

We wish to extend our heartfelt thanks and appreciation for the many acts of kindness, messages of sympathy, and beautiful floral offerings received during our recent bereavement in the loss of our beloved husband and father. We especially thank Captain W. E. Grantham and his wife for coming from Jacksonville, Fla. to hold services. Also Captain Green's assistance.

Mrs. Alta Boyd and his children.

(5) Monuments & Cem. Lots

MEMORIAL Park cemetery lots; 5 spaces, Rosehill, 323-3273.

(6) Nurseries & Child Care

WILL keep children in my home, weekly, daily, hourly, near College. 323-4919.

WILL baby sit in my home day or night; for special will keep children while parents take weekend trip. 373-2834.

ANNOUNCEMENTS

(6) Nurseries & Child Care

WILL BABY sit day or night in your home. Call 325-7568.

PARKVIEW NURSERY
TRY the best. 3 experienced ladies on duty. 322-8834 or 322-3830.

PARKVIEW NURSERY
TRY the best. 3 experienced ladies on duty. 322-8834 or 322-3830.

DAY baby sitting, reasonable, reliable adult. 322-4043.

WILL KEEP children in my home by the week, day or night. Vicinity of Drew School. 396-2591.

ALTRUSA NURSERY, infants and preschool children, 405 No. 6, W.M. 325-4023.

TINY Tots Nursery, infants thru school age. Licensed, insured. 322-7200.

MRS. Dorris Nursery, Forsythe Subdivision. Ages 2 mos. to 6 yrs. 323-5300.

(7) Personals

FULLER BRUSH CO.
TO get in touch with your local dealer, George Picou, phone 323-0022.

LOCKED out of car, home or boat? See Pope Key & Lock Serv. 325-0740

WOODCARVING sets, Porta Paints. ARTS & CRAFTS, 412 Hudson Lane. 323-9262.

EXCLUSIVE designing and dressmaking for children, sub teens, teens. 387-2146.

YOU SAW THE BEAUTY OF AUSTRIA IN "SOUND OF MUSIC" — Why not go there and many more interesting places with one of the finest European tours available. All inclusive price from New York with first class accommodations, $795. Depart by Trans-Atlantic Jet August 1st, return August 22nd. For details contact Lee Estes, 325-6640.

SEWING
Phone Mrs. Elzie Smith, 323-5662

SEWING, custom dress making, alterations and general mending. 325-3344.

IF YOU DRINK that's your business; if you want to quit that's our business. Write Box 309, Monroe, La., Alcoholics Anonymous, or phone 323-6760.

CUSTOM made draperies, rods, installation, fabrics. Mrs. Bailey, 322-4789.

CUSTOM made draperies, all work guaranteed, Mrs. Hall, 373-2356.

(8) Lost & Found

FOUND: Reddish brown male dog. Vicinity Park Ave. 323-4209.

LOST: REWARD: 2 Cockers, 1 blonde, 1 red; vicinity of Highland Baptist, Kiroi Rd. 111 Lisa Ln, W.M. 387-0727.

FOUND: Fly Rod at D'Arbonne Village. 322-6195

$25 REWARD for recovery of red and chrome Schwinn bicycle. 322-6325.

FOUND: Wooden Canoe in Bayou DeSiard. Call 373-0474.

LOST—Man's yellow gold watch between Selman Field and Winnsboro road. Call 323-4615.

FREE "FOUND" ADS
As PUBLIC SERVICE TO ITS readers the NEWS-STAR — WORLD publishes Found classified ads up to 20 words for three days FREE if you find lost pets, keys, etc., call 322-5161 and place a "Found" ad without cost to you. NOTE: This offer DOES NOT APPLY to LOST ADS."

LOST Black and silver German Shepherd, wearing black collar with tag bearing name Butch Cerniglia, 9 mos. old. REWARD FOR RETURN 325-3151; 322-5013.

AUTOMOTIVE

(9) Franchised Dealers

WEST DODGE
SALES & SERVICE
North 2nd & Washington St. Ph. 387-2421

HATTEN MOTORS
509 N. 2nd, Monroe 322-4436

TWIN CITY PONTIAC
Authorized Pontiac - Tempest Dealer
1909 Louisville Ave. 325-4652

(10) Automobiles For Sale

TAKE OVER PAYMENTS 1961 Falcon (3 to choose from) 1612 So. 2nd, 387-2450.

TAKE OVER PAYMENTS 1959 Chevrolet station wagon, 1612 So. 2nd. 387-2450.

Buying A New Car?
Sell Us That Old Car
"You Can Make a Better New Car Deal With Cash . . .
WE BUY ONLY THE BEST —
Therefore We Sell Only The Best
14 Years Same Location
GRIFFIN-LOFTIN
North 2nd at Louisville 323-8164

AUTO LOANS
NOTES REDUCED
DENNIS FINANCE CO. INC
North 3rd St. at Ark. PH. 325-2367

CREDIT NO PROBLEM
NEED a good used car? We've got 30 to choose from. You Name It — We've got it! All cars guaranteed. Here's the best part. No money down. 24 months to pay on any car. CALL OR COME SEE US.
HINTON'S USED CARS
2010 Sterlington Rd. 387-0611
Across from St. Joseph Home

TAKE OVER PAYMENTS 1959 Impala 2 dr. hardtop, (4 to choose from) 1612 South 2nd, Ph. 387-2450.

1953 CHEVY car $125
323-2454

'60 WHITE CHEV. convertible; V8 standard. Assume notes, $31 mo. 325-1319.

CLASSIFIED DISPLAY

AUTOMOTIVE

(10) Automobiles For Sale

'59 HILLMAN Station Wagon. Runs real good. "This Week Only" $395
LAKESHORE TEXACO
7905 DeSiard Ph. 373-9971

'60 IMPALA 2 dr. hardtop, V-8. Excellent condition. $825. 325-3673.

1964 FORD Galaxie, air, power, good tires, 1 owner, $1500. Call 325-8665 to see.

NEED TO BUY
30 top clean used cars. Will pay
TOP CASH DOLLARS.
PAILETTE'S
417 Washington St. Ph. 323-5910

1961 VALIANT, excellent condition. $350. 323-5355 after 5 P.M.

'64 CHEV. Biscayne 4 door sedan, 6 cyl., standard trans., radio, heater. $1395.
WAGONER'S
505 Cypress W.M. 387-3872

1965 VOLKSWAGEN with white side wall tires, air-conditioning. Small equity and assume note. 325-8550 after 5 P.M. 323-0717.

'47 FORD, 6 cylinder; new motor, transmission and tires. $200. 323-9712.

LOOK! GOOD SOLID CARS
'57 CHEV. 4 door, V-8 powerglide. Sharp.
'56 FORD sedan, standard. Very clean.
(2) '59 CHEV. sedans. Clean.
'59 FORD. Very clean.
'59 BUICK solid white, good tires.
'58 PONTIAC hardtop. Almost like new.
JEEP Runabout, almost new tires.
WE TRADE FOR ANYTHING
WE FINANCE
ACTION MOTORS
1919 Cypress St., W.M. 323-3435

1964 FORD Custom 500 4-Dr. Sedan, V-8 automatic, new tires. ONLY $995
United Auto Sales
6th & Louisville Ave. Ph. 387-3952

MID-SOUTH MOTOR CO.
Winnsboro Road, Monroe, La.
WE are happy to announce our salesman, Mr. D. J. Free. He invites everyone to come by. We would appreciate your business.

1956 CHEVROLET, 6 cylinder, straight stick, radio, heater, $175. 322-8507.

TRIPLE A WARRANTY
ONE owner, 1959 Ford, 4 dr., 6 cylinder, standard transmission, Jet Black finish, matching interior, white tires, powder puff clean inside and out. Just showroom fresh $695
CASH IF YOU HAVE IT
CREDIT IF YOU WANT IT
NO MONEY DOWN
HALE MOTOR CO.
1400 Cypress 325-8774
West Monroe 325-1473

'64 BUICK LeSabre 4-Dr. Hardtop. Red and white $2195
HUTSON BROS.
PREFERRED USED CARS
301 Cypress, W.M. 325-1268

61 FORD Country Sedan Wagon. Factory air, power steering. Pay off balance. Owner desires no equity. 373-0775

1960 FORD T-Bird, Convertible. Perfect $850.
1960 CHRYSLER 4 door, power and air. $495.
1955 DODGE 2 door, perfect $395
1960 EL Camino, 6 cyl. standard .. $595.
ALMOST any kind of truck from ½ ton to 2½-ton at a reasonable price.
BILL'S AUTO & TRUCK SALES
Cr. Winns. & Tichell Rd. 325-5691

1961 LINCOLN Continental 4-Door. Original blue finish, fully equipped. One owner, new car trade. In Mint Condition. Only $1995
STEELE MOTORS
1203 Louisville Ave. Ph. 323-3612

CLASSIFIED DISPLAY

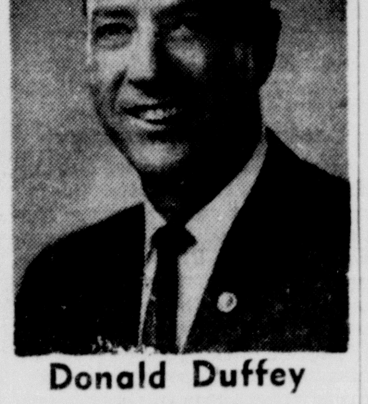

Donald Duffey

Don Duffey is Rivers Salesman of Month

Donald Duffey has once again been named Rivers Ford Salesman of the Month, a title he has consistently received as a result of the Top Deals he makes and the satisfactory service he gives his customers. Don urges all his friends to come in tomorrow and let him explain the big savings that you can get during Rivers Ford's "½-PRICE SALE ON ACCESSORIES". Don also urges everyone to ask for him; he'd like to know you if you haven't already met him. Drop in soon.

AUTOMOTIVE

(10) Automobiles For Sale

1961 STUDEBAKER V-8 Hawk $695
STUDEBAKER
N. 4th and Washington 325-4695

'54 FORD V-8 Stick, 4-Dr. Sedan $495
LEONARD'S USED CARS
Corner Cotton & Pine, W.M. 387-2561

'59 PONTIAC 2-tone. All power and air $695
LAKESHORE TEXACO
7905 DeSiard Ph. 373-9971

WHOLESALE priced, clean good mechanical cond., Chevs. '54, $75. '55, $135, $56, $145. Terms. 325-2909.

1956 FORD, 2 door, hard-top, blue and white finish, 292 engine, automatic transmission, good tires, radio and heater. Financing no problem. We will finance all of it. 323-6852.

BY OWNER
ASSUME payments on air conditioned 1965 Falcon, 2 dr. hardtop in excellent condition. Call 387-2495 or 323-3435.

'60 CHEVROLET Impala, 4 door hardtop, all power, call 323-6852.

'57 CHEVROLET Bel Air 4 door, automatic. Trade, can finance, before 3 P.M. 323-1533.

1961 CHEV. Corvair, good condition, new tires, $450. 325-0442.

BY OWNER: take up notes on 1965 Volkswagen. $63.71 Mo. 15,000 miles. 396-2294 after 4 P.M.

1959 WHITE Catalina, like new. New tires and new battery. First class condition. Cheap. 322-9813 or 322-0875.

1966 G.T.O. $2950. John Heingartner, 2219 Mallory Pl. Ph. 323-3848.

'56 OLDS 98 Holiday. Power, air condition. Good clean car. 325-3688.

1956 FORD, radio, heater, standard transmission, bargain $85. 323-7188.

1965 FAIRLANE 4 door, automatic transmission, radio, heater and air conditioned. See at 713 Standifer.

PRIVATE OWNER, 1965 Jeep Wagoneer, warn hubs, air conditioned, low mileage, $2500. 323-3321 after 6 p.m. 323-9276

'64 MONZA, radio, heater, 4 on the floor $1195.
MILLER'S
THE BEST IN USED CARS
600-604 Cypress 323-4210
West Monroe 323-2234

CLASSIFIED DISPLAY

VOLKSWAGEN SPECIALS

'65 VW Deluxe sedan	$1595
'64 VW Ghia coupe	$1695
'64 VW Deluxe sedan	$1295
'63 Ghia Coupe, Air	$1495
'63 Futura Hardtop	$1195
'63 Comet 4-dr. Custom	$1095
'62 Corvair Monza	$ 895
'62 VW Deluxe sedan	$ 895
'62 Chevrolet wagon	$1295
'62 Dodge wagon	$ 795
'61 Mercedes "220", Air	$1295
'61 VW Deluxe sedan	$ 895
'61 Valiant 4-dr.	$ 695
'61 Olds F-85	$ 795
'56 Chevrolet Wagon	$ 395

Lee Edwards, Inc.
Authorized Volkswagen Dealer
2218 Louisville Ave. 325-4681

AUTOMOTIVE

(10) Automobiles For Sale

1961 BUICK Electra 4 door, power steering, power brakes, power windows, air conditioning. Can be seen at 2933 Louisville Ave. $550.

1964 CHEVELLE Malibu Super Sports V-8 engine, 4 speed transmission, air conditioned, 628-3061, Winnfield, La.

'65 FALCON, EXTRA CLEAN, radio, heater, white side walls, very low mileage. Ph. 387-0141 or can be seen at 1205 N. 18th., Room 210.

'55 PLYMOUTH V-8. Family car. "This is no lemon." $295. 322-8218.

CLASSIFIED DISPLAY

Gene Windes
New Car Salesman At Twin City Pontiac

Says . . . Tempt a Wide-Track Tiger and discover the difference! PONTIAC for 1966. See Gene for a Tiger-Town Deal on the New '66 PONTIAC of your choice.
1909 Louisville Ave. 325-4652

NEW 1966 GMC PICKUPS

- 6 Cylinder
- Fender Side
- Oil Filter - Air Cleaner
- Backup Lights
- Foam Rubber Seat
- 2-Speed Wiper and Washer
- Twin Head Lights
- Turn Signals
- Seat Belts and 5 Tires.

Now Only **$1825**

ADAIR GMC
3103 Louisville 323-4432
OPEN ALL DAY SATURDAY

Fred Anding

Fred Anding Joins Rivers Ford

Fred Anding, an outstanding Twin Cities automobile salesman for the past four years, has joined the sales force at Rivers Ford, it was announced today by Joe Kvaternik, Rivers Sales Manager. Fred takes this opportunity to announce to his friends that he is making great deals for his customers on the "Runaway Success for '66—Ford." A native of West Monroe, Fred was formerly in stock law enforcement with the Sheriff's Department before going into automotive sales four years ago. He has built an outstanding sales record by offering the best deals possible. Come in and meet Fred at Rivers Ford. Fred is married to the former Dolores McGough of West Monroe. They have one son, who is one-year-old.

5-YEAR or 50,000-MILE WARRANTY

'66 CHRYSLER NEWPORT

4-Door Sedan On Sale Now.

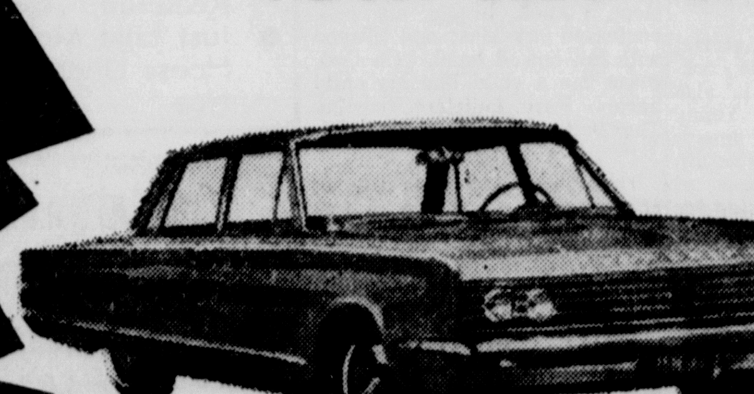

- Factory Air
- Automatic Transmission
- Power Steering
- Power Brakes
- Tinted Glass
- Heater and Defroster
- Radio
- White Wall Tires
- Chrome Wheel Covers
- Electric Windshield Washers
- Backup Lights
- Seat belts, Front and Rear
- 270 HP Engine
- 124 Inch Wheel Base

The Famous Full Size Newport Family Sedan (4-Door)

OUR PRICE **$3578.00**

FOR THE EXACT CAR LISTED—PLUS SALES TAX
NO ORDERING NECESSARY. WE HAVE THESE CARS IN STOCK TO SELL NOW
A GOOD SELECTION OF COLORS

CHRYSLER DOES NOT MAKE A COMPACT!

HATTEN Motors INC.
Chrysler · Imperial · Plymouth · Valiant · Jeep
509 North 2nd, Monroe, La. Phone 322-4436

NO JUNIOR SIZE HERE

AUTOMOTIVE

(10) Automobiles For Sale

UTILITY Trailer, 3½ x 7 single axle. 108 Carter Dr., W.M. 325-2294.

1 OWNER 1961 Buick Special V8 with air hydramatic transmission, low mileage. $875. 323-1058 after 5 p.m.

CLEAN 1958 Gold Chevy Convertible; V8, 348 cu. in., 3-speed; floor shift; $400. Call after 5 p.m., 325-4744.

MUST SELL '61 Buick or '62 Rambler immediately if not sooner. 373-2199.

SPECIAL
1966 Chevrolet
900 actual miles
Selling below dealers invoice
$1995
WELCH AUTO SALES
"The Friendly Lot"
2422 DeSiard Phone 387-2991

'64 KARMAN GHIA, radio, heater, white finish white wall tires. $1395. Phone 325-3308 or see at 3524 Lee Ave.

'64 CHEVELLE, superior condition 325-2737

'55 CHEV. 2 door sedan, set up for dragging, new engine. 325-0342.

1965 KARMAN Ghia, 1 owner, low mileage, yellow with black interior, 2 dr. coupe, bucket seats, seat belts, radio, heater, white side walls. The cleanest car in town. Must sell immediately going into service. $1700. 665-2010.

COME OUT OUR WAY
WE'LL TRADE YOUR WAY!
'57 CHEV Bel Air, V-8, air conditioned. Only $50 down.
L & M MOTOR CO.
3212 Cypress, W.M. 387-0240

FOR SALE my personal 1966 Olds '88' 4 door sedan. With factory air and power, 7,000 actual miles. A real buy. Call 325-6086 after 6 p.m.

'65 MUSTANG, V-8 .... $1695
ASK ABOUT OUR TRUCKS
Anderson's
1318 DeSiard St. Ph. 323-6412, 387-4048

1960 FORD Falcon station wagon, radio, heater, standard shift .... $495.
TERRY'S
2628 DeSiard St. Ph. 323-3504

'59 FORD $245
'48 FORD $195
'55 CHEV $195
'60 CHEV $295
SQUARE DEAL MOTORS
1000 Winnsboro Rd. 323-9677

VACATION BOUND?
INCREASE the safety and pleasure of this years vacation with a new. . .
DANIELL BATTERY FROM. .
Southern Battery Sales
2003 DeSiard St. Ph. 323-1528

1960 PONTIAC Bonneville, red and white 4 dr. hardtop, completely equipped, new tires, perfect running condition $695. 323-5512.

AUTOMOTIVE

(10) Automobiles For Sale

CONVERTIBLE
1963 CHEVROLET Impala convertible, V8, automatic, power steering, radio, heater, white tires. SHARP. . . $1495.
Standard Motors
100 Louisville Ave. 325-5322

1960 CHEVROLET Impala, 4 dr. hardtop, all power, red with red and white interior, $825. 373-2391; 325-0093 after 5.

NICE '60 Ford Station Wagon ..... $495.
'62 FORD, V-8, straight drive ...... $695.
1960 CHRYSLER New Yorker ...... $495.
105 Louisville Ave. Ph. 387-2861

BY OWNER, 1961 Mercury, Loaded, 1200 Forsythe. Ph. 323-2981.

1957 FORD, good body, tires and motor. $150. 325-4056.

SOUTHSIDE MOTORS INC.
'59 CHEVROLET convertible ... $795
325-9688 "WE FINANCE OUR OWN"..

'64 CHEVROLET super sport auto. $200 and assume notes or older car. 325-9546 or 325-3492 after 6 p.m.

1961 PONTIAC station wagon, 9 passenger, factory air and power. Real clean. Bargain. $895. 325-6970.

BY OWNER: '63 Rambler American station wagon, 6 cylinder, automatic, radio, heater, 30,000 actual miles; 644-2497.

L & M MOTOR CO.
HOME OF LOW PAYMENTS AND EASY FINANCING
A LOT full of nice ones with or without air conditioning. See
Floyd Kelly or Lou Craig
3212 Cypress St., W.M. 387-0240

1960 AUSTIN Healey "3,000" good condition, radio, 373-2981 after 6 p.m.

CLASSIFIED DISPLAY

1965 FORD Fairlane 500, V8, automatic, radio, heater. New car trade in, like new . . . $1495.
FRIDAY'S
USED CARS
"A GOOD PLACE TO SHOP"
Edwin Hunter Don Friday
501 Washington St. 325-1283

AUTOMOTIVE

(11) Trucks for Sale

'62 SCOUT, 4 wheel drive. A-1 condition. See it for $1295
Scott Truck & Tractor
Hwy. 165 North at I-20 Ph. 387-4160

1963 VOLKSWAGEN pick-up truck, good condition, $1195. Contact F. V. Clay, 323-1757; 325-2039 after 5.

(2) 1963 CHEVROLET PICKUPS (1) long wheel base step side. (1) short wheel base step side. $895. 665-2194.

WE HAVE
THE Most Complete Selection of Used Trucks in Northeast Louisiana
ADAIR, GMC
3103 Louisville Ave. 323-4432

1952 Studebaker 6 cyl. $125. Call 325-8649 after 6 p.m.

1963 CHEVROLET ½ ton, long wheel base, Fleetside, 6 cylinder, extra clean, in good mechanical condition. $1095. 644-9911; after 7 p.m. and Sunday, 644-2419.

HEADQUARTERS FOR
PICKUPS From $495
WELCH AUTO SALES
"The Friendly Lot"
2422 DeSiard Phone 387-2991

1951 CHEVY pick-up. 54 motor, 15" wheels, steel bed and mechanically perfect. $225. 325-8894.

CLASSIFIED DISPLAY

FRED THOMPSON
New Car Salesman At
Twin City Pontiac
Says . . . Tempt a Wide-Track Tiger and discover the difference! PONTIAC for 1966. See Fred for a Tiger-Town Deal on the New '66 PONTIAC of your choice.
1909 Louisville Ave. 325-4652

Chrysler Plymouth Dodge
• Good Selection
• Good Deals
• Low Overhead
DIAL YOUR MONROE PHONE
322-4630
RICHLAND MOTORS, INC.
Ph. 728-3118
Rayville, Louisiana

AUTOMOTIVE

(11) Trucks for Sale

1964 STUDEBAKER ½ ton, full size bed, custom cab, air conditioned, radio, like new, $1295. 322-3279.

BY OWNER, 64 Scout, 4 wheel drive, power wench, radio, heater, big bumper front and rear. 323-0326 after 5 P.M.

GMC AND FORD PICKUPS. $425 each. Phone 323-1727.

'64 CHEVROLET Pickup, long wheel base fleetside. 17,000 miles, $1150. 665-2194.

'60 FALCON Ranchero Truck. Perfect, sell or trade before 3 P.M. 323-1533.

COMPLETE line of rear ends and transmissions for trucks.
Consolidated Auto Parts
White's Ferry Rd., W.M. 325-1948

R 185 International tractor, 34 Ft. Hobbs trailer, good condition. $3500. Ph. J. P. Hardy, 3592, Mangham, La.

1952 CHEVROLET pick up truck brand new mud grip tires, $225. 322-3400.

'52 DODGE ½ ton pick - up ... $295
LOW MOTORS
1401 Louisville, next to Sears, 387-0613

AUTOMOTIVE

(12) Trailers, Mobile Homes

NEW 51x10
2 BEDROOM MOBILE HOME
$345 DOWN—$65.80 MO.
INCLUDES INSURANCE, SALES TAX, SET UP AND DELIVERY.
Lease — Purchase
FARR'S TRAILER MART
2806 Cypress, W.M. Hwy. 80, 323-2763
(Across From La. Power & Light)

DRIVE TO RUSTON AND SAVE
1966 FLAIR 55 x 10, $4250.00 100.00 down, $79.00 month.
Carl Dunn Mobile Homes
Hwy. 80 E. 225-3704 Ruston, La.

QUALITY NEW & USED TRAILERS
COBB TRAILER SALES
2916 Cypress St., W. Monroe 322-1203

AUTOMOTIVE

(12) Trailers, Mobile Homes

NEW
1966-51x12, 2 bedroom. $4295.
1966-50x10 with washer. $3695.
1966-46x10 2 bedroom. $3295.
As low as 10 per cent down.
MILT'S MOBILE HOMES
5707 DeSiard Rd. 373-1335

CLASSIFIED DISPLAY

LETS DEAL!

You'll Like Our Terms Little Or No Down Payment!

'63 CHEVROLET Impala 4-door sedan. 2 tone red and white with matching interior. Equipped with V-8 engine, automatic transmission, power and air conditioning. $1495

'63 FORD Galaxie 2-door Hardtop. Equipped with standard transmission, radio, heater, excellent white wall tires. Solid red with matching interior. $1195

'60 CHEVROLET 4-door station wagon. V-8 engine, automatic transmission, power, air conditioned. Extra fresh throughout. $995

'60 FORD Fairlane "500" 4-door sedan. V-8 engine, automatic transmission, radio, heater, excellent white wall tires. $495

'66 VOLKSWAGEN. Local one owner. Low mileage. Showroom fresh throughout. Radio, heater, deluxe chrome trim with vinyl interior. $1595

'63 CHEVROLET Nova II, 4-door station wagon. 2 tone cordovan and white with matching interior. Equipped with standard transmission, radio, heater, deluxe chrome rack. $1295

'65 MUSTANG Convertible. Turquoise and white with white leather interior. Equipped with "3" on the floor, radio and heater. $1945

'59 PONTIAC Catalina 4-door sedan. Solid black with contrasting black and white interior. Equipped with radio, heater and automatic transmission. $545

'61 OLDSMOBILE Dynamic "88" 4-door sedan. Equipped with factory air conditioning, power steering and brakes. 2 tone cordovan and white with matching original interior. $995

'64 FORD Galaxie "500" 4-door sedan. V-8 engine, automatic transmission, power and air conditioning. Solid blue with matching interior. $1695

'64 PONTIAC Tempest Coupe. 3 speed transmission, radio, heater. Solid blue with matching original interior. $1295

'64 OLDSMOBILE Dynamic "88" 4-door hardtop. Power, air conditioned. Local one owner. $1895

Open 'Till 8 P.M. — See or Call
John Otnott, Hal Headrick or John Feeback

Twin City PONTIAC Inc. PONTIAC
FA.5-4652
1909 LOUISVILLE · MONROE Louisiana

CLASSIFIED DISPLAY

MONDAY SPECIALS

SAVE $700 on 1966 Fury 1, 4-Door Sedan (3 Left).
'65 Plymouth Belvedere II V8, 2-Door, Hardtop. $2195
'65 Imperial Crown, 4-Dr. Ht., Air $4995
'63 Imperial Crown, 4-Dr., Ht., Air $2795
'66 Jeep, Full cab, warn hubs, front wheel Dr. $2895
'65 Plymouth Valiant, 4-Dr., Sedan $1595
'64 Plymouth Valiant, 2-Dr. $1095
'64 Jeep, ½ Canvas cab, front wheel Dr., Warn hubs $1195
'63 Jeep, ½ Canvas cab, front wheel Dr., Warn hubs $1100
'63 Chevrolet Impala, 2-Dr. Ht., Super Sport, air $1295
'61 Valiant .... $ 300
'61 Jeep ½ metal cab, digging machine .. $1495
'61 Mercury Comet, 4-Dr., Sedan .... $ 595
'61 Plymouth Valiant 2 Dr. Sedan .... $ 550
'60 Plymouth Valiant Wagon .... $ 595
'58 Chrysler 4-Dr., Sedan, air .... $ 550
'59 DeSoto 4-Dr. Sedan . $ 295
'57 Chevrolet Bel Air, 4-Dr. Sedan .... $ 595
'62 Falcon .... $ 695
'62 Dodge .... $ 795

See Lonnie Boddie, Used Car Manager
HATTEN MOTORS
New Location N. 2nd and Olive
322-4150

CLASSIFIED DISPLAY

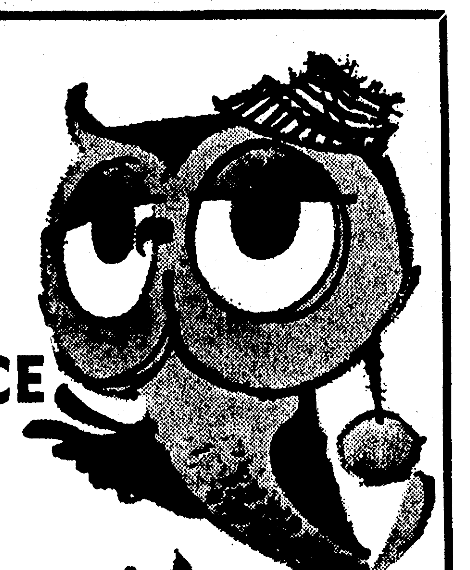

BE WISE FINANCE YOUR NEW CAR

WITH A LOW COST OUACHITA BANK AUTO LOAN

Be sharp. Take advantage of our low interest rates and convenient, budget terms. See us — or see your dealer.

6 LOCATIONS TO SERVE YOU!

ONE STOP BANKING
OUACHITA
NATIONAL BANK
Monroe • W. Monroe, La.
Member Federal Deposit Insurance Corporation

CLASSIFIED DISPLAY

AUTOMATIC TRANSMISSIONS

REBUILT—EXCHANGED—REPAIRED
Guaranteed 15,000 Miles or 90 Days

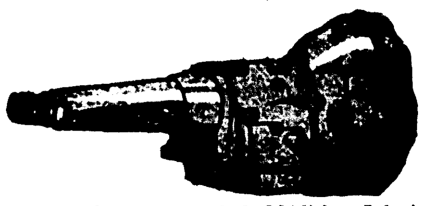

Factory Rebuilt
Motors
All Makes And Models

NO MONEY DOWN—24 MO. TO PAY
Edward's & Sons Garage
2206 Louisville Ave. Ph. 322-4077 or 323-0955

NO REASONABLE OFFER REFUSED

'64 BUICK 4 door Wildcat
'63 BUICK LeSabre 4 door
'63 BUICK Electra, 4 door
'55 OLDS Holiday Coupe
'62 OLDSMOBILE convertible
'63 BUICK 2 door hardtop
'59 MERCURY Station Wagon
'64 BUICK LeSabre 4 door
'61 FALCON Station Wagon
'56 CHEV. 4 door, extra clean
'57 FORD 2 door
'61 CHEV ½ ton pick-up
'65 CHEV. '8' ½ ton pick-up
'63 BUICK 4 door, loaded
'59 CHEVROLET 2 door

Any Finance Deal Your Credit Affords
See
Rex Robertson - D. A. Shell
RILEY BUICK
North 4th & Washington 325-8224

SCOTT TRUCK & TRACTOR

Highway I-20 at 165 Cutoff
MONROE • 387-4160
- Farm Equipment -
(1) 4,000 DIESEL FORD TRACTOR $1695
(1) 8N FORD TRACTOR $595
(1) 8 ROW BARRENTINE SPRAYER. Very good shape.

DRIVE Cool TOMORROW

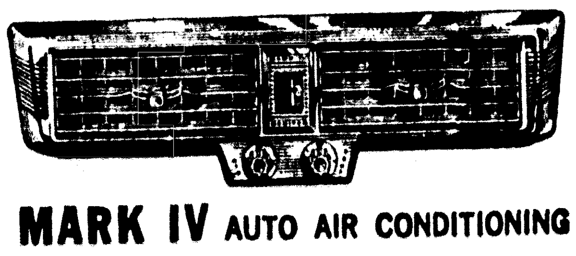

MARK IV AUTO AIR CONDITIONING
As Low As $159.95 PLUS INSTALLATION
Roy Riley, Distr.
Moving To 3rd And Louisville!
1201 North 18th St. Ph. 322-2168

CHEVROLET
come out our way . . *come out our way . .*

WE'LL TRADE YOUR WAY!!

LAWRENCE WELCH, Jr. of Columbia is shown receiving the keys to his regal red 1966 Malibu Sport Coupe from Ryan Chevrolet's Les Shivers. Welch, who plans to take a vacation trip late this summer says:
"This Malibu is fine . . . I really like it! Les Shivers and Ryan Chevrolet gave me the BEST DEAL yet!"

START YOUR VACATION RIGHT! ONLY . . .
$2395.

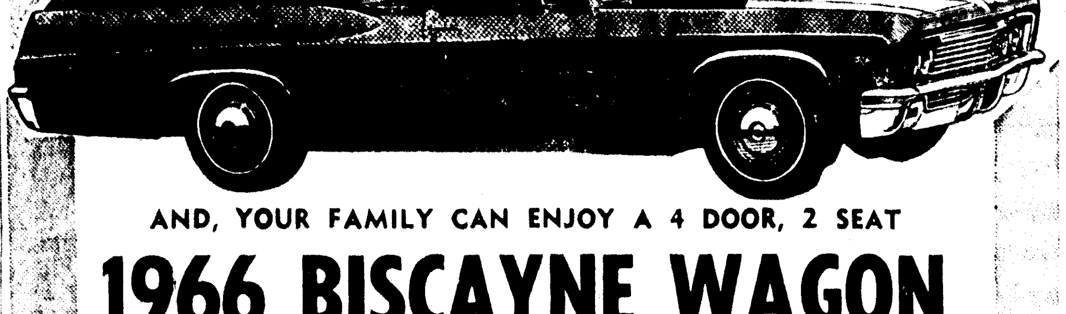

AND, YOUR FAMILY CAN ENJOY A 4 DOOR, 2 SEAT
1966 BISCAYNE WAGON

$150.
DOWN AND YOU DRIVE IT AWAY AT FRIENDLY RYAN CHEVROLET

TODAY'S SERVICE SPECIAL!
3M Undercoating
Protect the underbody of your car against corrosion and the damage of flying objects. Good insulation, too!
SAVE $10.05
REG. $25. $14.95

1st in SALES--1st in SERVICE!
RYAN CHEVROLET
1101 OLIVER ROAD 387-2222

You Could Go For A GTO With The Savings Of A Six?

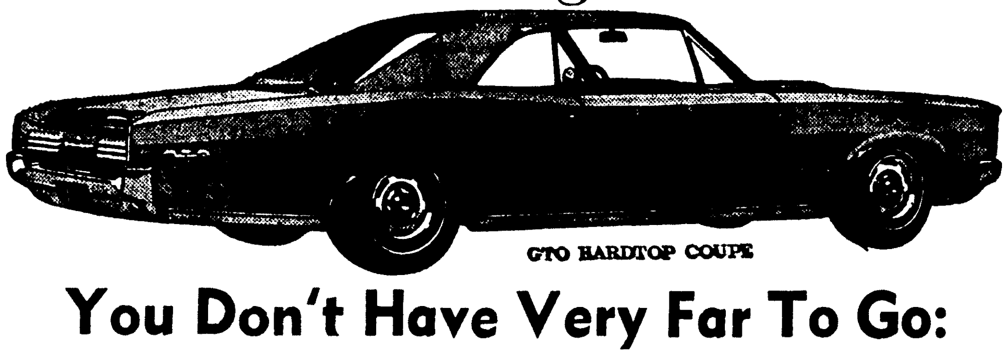

GTO HARDTOP COUPE

You Don't Have Very Far To Go:

See One Of The Tiger Salesmen At Wide-Track Town
For A SPECIAL VACATION DEAL!!
PONTIAC, STILL 3rd In Sales for the 5th year Straight
"We Service Cars We Sell, First, . . . Except Tourists"

See or Call
* Nick Conti
* Gene Windes
* Fred Thompson
* John Garrett
* Clyde McNair

Twin City PONTIAC Inc PONTIAC
FA.5-4652
1909 LOUISVILLE · MONROE Louisiana

OPEN 8 A.M. TO 8 P.M.
Daily Except Sundays

See Monroe's Best Traders!

'64 CORVETTE Sting Ray. "4" on the floor. Air conditioned. 15,000 actual miles. One owners name on request. $3295

'64 CHEVROLET Bel - Air Station Wagon. V-8, automatic transmission, radio, heater, white wall tires. 2 tone finish. Nice. $1895

'63 CHEVROLET Impala 4 - door hardtop. V-8, automatic transmission, radio, heater, white wall tires, air conditioned. Turquoise with matching interior. $1795

'65 OLDSMOBILE 4 - door sedan. Vacation ready and a WEDNESDAY WINNER. Priced to move out fast at only $1949

'63 FORD Galaxie "500". V - 8 with syncromesh transmission, radio, heater, air conditioned. $1395

'56 OLDSMOBILE. Power steering, brakes, V-8, automatic transmission plus air conditioning. The interior is unbelievably clean! $490

'63 OLDSMOBILE "98" 4 - door Solid beige finish with original matching interior. Equipped with power and air conditioning. $1995

'65 CADILLAC Convertible. Beautiful tan finish with solid leather interior. Equipped in full Cadillac fashion. An excellent buy for only $4795

'60 CHEVROLET Station Wagon. V-8 engine, automatic transmission, radio, heater, white wall tires, power steering and brakes. Extra clean. $995

See or Call Johnnie Coon or John Geneux

1204 Louisville Ave.
VAN-TROW
Open Till 8 P.M. Call 325-3806

Vacation Time Special!!

AIR CONDITIONED

FULL SIZE
'66 OLDS "88"
4-DOOR SEDAN
$3349

Other equipment includes ★ heater ★ Deluxe steering wheel ★ Automatic transmission ★ Power steering ★ Power Brakes ★ White Wall Tires ★ Electric 2 Speed Washers and Wipers ★ Padded Dash ★ Tinted Windshield plus all other standard equipment.

VAN-TROW IS WHY OLDS IS THE BUY

See or Call Curtis Newsom, Gene Williams, Thurman Coley, C. L. Covington, Jimmy Nowlin, J. B. Guiennie

Where The Action Is!
VAN-TROW
Open Evenings 'Till 8 P.M.
1204 Louisville Ave. 325-3806

AUTOMOTIVE

(10) Automobiles For Sale

UTILITY Trailer, 3½ x 7 single axle. 108 Carter Dr., W.M. 325-2294.

1 OWNER 1961 Buick Special V8 with air hydramatic transmission, low mileage. $875. 323-1058 after 5 p.m.

CLEAN 1958 Gold Chevy Convertible; V8, 348 cu. in., 3-speed; floor shift; $400. Call after 5 p.m., 325-4744.

MUST SELL '61 Buick or '62 Rambler immediately if not sooner. 373-2199.

SPECIAL
1966 Chevrolet
900 actual miles
Selling below dealers invoice
$1995
WELCH AUTO SALES
"The Friendly Lot"
2422 DeSiard Phone 387-2991

'64 KARMAN GHIA, radio, heater, white finish white wall tires. $1395. Phone 325-3308 or see at 3524 Lee Ave.

'64 CHEVELLE, superior condition 325-2737

'55 CHEV. 2 door sedan, set up for drag-ing, new engine. 325-0342.

1965 KARMAN Ghia, 1 owner, low mileage, yellow with black interior, 2 dr. coupe, bucket seats, seat belts, radio, heater, white side walls. The cleanest car in town. Must sell immediately going into service. $1700. 665-2010.

COME OUT OUR WAY
WE'LL TRADE YOUR WAY!
'57 CHEV Bel Air, V-8, air conditioned. Only $50 down.
L & M MOTOR CO.
3212 Cypress, W.M. 387-0240

FOR SALE my personal 1966 Olds '88' 4 door sedan. With factory air and power, 7,000 actual miles. A real buy. Call 325-6086 after 6 p.m.

'65 MUSTANG, V-8 .... $1695
ASK ABOUT OUR TRUCKS
Anderson's
1318 DeSiard St. Ph. 323-6412, 387-4048

1960 FORD Falcon station wagon, radio, heater, standard shift .... $495.
TERRY'S
2628 DeSiard St. Ph. 323-3504

'59 FORD $245
'48 FORD $195
'55 CHEV $195
'60 CHEV $295
SQUARE DEAL MOTORS
1000 Winnsboro Rd. 323-9677

VACATION BOUND?
INCREASE the safety and pleasure of this years vacation with a new. . .
DANIELL BATTERY FROM. .
Southern Battery Sales
2003 DeSiard St. Ph. 323-1528

1960 PONTIAC Bonneville, red and white 4 dr. hardtop, completely equipped, new tires, perfect running conditon $695. 323-5512.

CONVERTIBLE
1963 CHEVROLET Impala convertible, V8, automatic, power steering, radio, heater, white tires. SHARP. . . $1495.
Standard Motors
100 Louisville Ave. 325-5322

1960 CHEVROLET Impala, 4 dr. hardtop, all power, red with red and white interior, $825. 373-2391; 325-0093 after 5.

NICE '60 Ford Station Wagon ..... $495.
'62 FORD, V-8, straight drive ...... $695.
1960 CHRYSLER New Yorker ...... $495.
105 Louisville Ave. Ph. 387-2861

BY OWNER, 1961 Mercury, Loaded, 1200 Forsythe. Ph. 323-2981.

1957 FORD, good body, tires and motor. $150. 325-4056.

SOUTHSIDE MOTORS INC.
'59 CHEVROLET convertible $795
325-9688 "WE FINANCE OUR OWN"..

'64 CHEVROLET super sport auto. $200 and assume notes or older car. 325-9546 or 325-3492 after 6 p.m.

1961 PONTIAC station wagon, 9 passenger, factory air and power. Real clean. Bargain. $895. 325-6970.

BY OWNER: '63 Rambler American station wagon, 6 cylinder, automatic, radio, heater, 30,000 actual miles; 644-2497.

L & M MOTOR CO.
HOME OF LOW PAYMENTS
AND EASY FINANCING
A LOT full of nice ones with or without air conditioning. See
Floyd Kelly or Lou Craig
3212 Cypress St., W.M. 387-0240

1960 AUSTIN Healey "3,000" good condition, radio, 373-2981 after 6 p.m.

(11) Trucks for Sale

'62 SCOUT, 4 wheel drive. A-1 condition. See it for $1295
Scott Truck & Tractor
Hwy. 165 North at I-20 Ph. 387-4160

1963 VOLKSWAGEN pick-up truck, good condition, $1195. Contact F. V. Clay,, 323-1757; 325-2039 after 5.

(2) 1963 CHEVROLET PICKUPS (1) long wheel base step side. (1) short wheel base step side. $895. 665-2194.

WE HAVE
THE Most Complete Selection of Used Trucks in Northeast Louisiana
ADAIR, GMC
3103 Louisville Ave. 323-4432

1952 Studebaker 6 cyl. $125. Call 325-8649 after 6 p.m.

1963 CHEVROLET ½ ton, long wheel base, Fleetside, 6 cylinder, extra clean, in good mechanical condition. $1095. 644-9911; after 7 p.m. and Sunday, 644-2419.

HEADQUARTERS FOR
PICKUPS From $495
WELCH AUTO SALES
"The Friendly Lot"
2422 DeSiard Phone 387-2991

1951 CHEVY pick-up. 54 motor, 15" wheels, steel bed and mechanically perfect. $225. 325-8894.

1964 STUDEBAKER ½ ton, full size bed, custom cab, air conditioned, radio, like new, $1295. 322-3279.

BY OWNER, 64 Scout, 4 wheel drive, power wench, radio, heater, big bumper front and rear. 323-0326 after 5 P.M.

GMC AND FORD PICKUPS. $425 each. Phone 323-1727.

'64 CHEVROLET Pickup, long wheel base fleetside. 17,000 miles, $1150. 665-2194.

'60 FALCON Ranchero Truck. Perfect, sell or trade before 3 P.M. 323-1533.

COMPLETE line of rear ends and transmissions for trucks.
Consolidated Auto Parts
White's Ferry Rd., W.M. 325-1948

R 185 International tractor, 34 Ft. Hobbs trailer, good condition. $3500. Ph. J. P. Hardy, 3592, Mangham, La.

1952 CHEVROLET pick up truck brand new mud grip tires, $225. 322-3400.

'52 DODGE ½ ton pick - up $295
LOW MOTORS
1401 Louisville, next to Sears, 387-0613

(12) Trailers, Mobile Homes

NEW 51x10
2 BEDROOM MOBILE HOME
$345 DOWN—$65.80 MO.
INCLUDES INSURANCE, SALES TAX, SET UP AND DELIVERY.
Lease — Purchase
FARR'S TRAILER MART
2806 Cypress, W.M. Hwy. 80, 323-2763
(Across From La. Power & Light)

DRIVE TO RUSTON
AND
SAVE
1966 FLAIR 55 x 10, $4250.00 100.00 down, $79.00 month.
Carl Dunn Mobile Homes
Hwy. 80 E. 225-3704 Ruston, La.

QUALITY NEW & USED TRAILERS
COBB TRAILER SALES
2916 Cypress St., W. Monroe 322-1203

NEW
1966-51x12, 2 bedroom. $4295.
1966-50x10 with washer. $3695.
1966-46x10 2 bedroom. $3295.
As low as 10 per cent down.
MILT'S MOBILE HOMES
5707 DeSiard Rd. 373-1335

CLASSIFIED DISPLAY

MONDAY SPECIALS

SAVE $700 on 1966 Fury 1, 4-Door Sedan (3 Left).

'65	Plymouth Belvedere II V8, 2-Door, Hardtop.	$2195
'65	Imperial Crown, 4-Dr. Ht., Air	$4995
'63	Imperial Crown, 4-Dr., Ht., Air	$2795
'66	Jeep, Full cab, warn hubs, front wheel Dr.	$2895
'65	Plymouth Valiant, 4-Dr., Sedan	$1595
'64	Plymouth Valiant, 2-Dr.	$1095
'64	Jeep, ½ Canvas cab, front wheel Dr., Warn hubs	$1195
'63	Jeep, ½ Canvas cab, front wheel Dr., Warn hubs	$1100
'63	Chevrolet Impala, 2-Dr. Ht., Super Sport, air	$1295
'61	Valiant	$ 300
'61	Jeep ½ metal cab, digging machine	$1495
'61	Mercury Comet, 4-Dr., Sedan	$ 595
'61	Plymouth Valiant 2 Dr. Sedan	$ 550
'60	Plymouth Valiant Wagon	$ 595
'58	Chrysler 4-Dr., Sedan, air	$ 550
'59	DeSoto 4-Dr. Sedan	$ 295
'57	Chevrolet Bel Air, 4-Dr. Sedan	$ 595
'62	Falcon	$ 695
'62	Dodge	$ 795

See Lonnie Boddie,
Used Car Manager
HATTEN MOTORS
New Location N. 2nd and Olive
322-4150

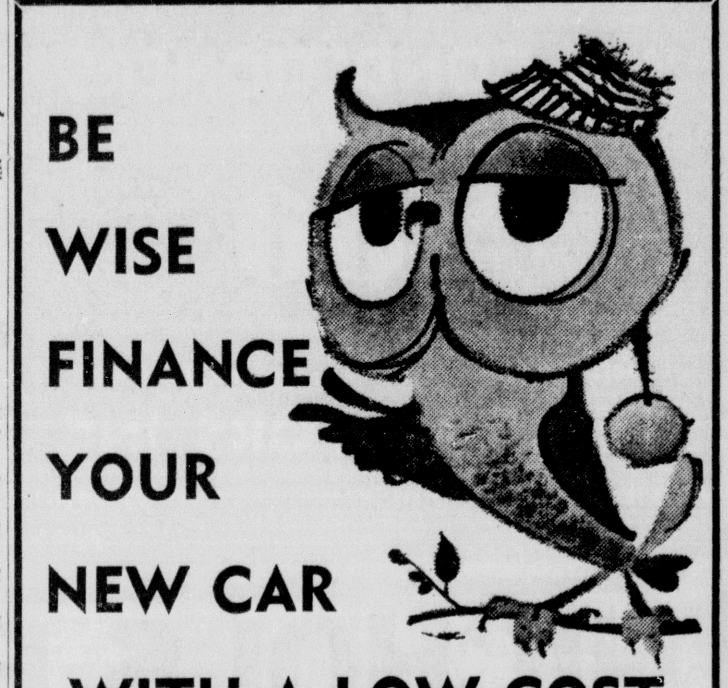

BE WISE FINANCE YOUR NEW CAR
WITH A LOW COST OUACHITA BANK
AUTO LOAN
Be sharp. Take advantage of our low interest rates and convenient, budget terms. See us — or see your dealer.
6 LOCATIONS TO SERVE YOU!
ONE STOP BANKING
OUACHITA
NATIONAL BANK
Monroe • W. Monroe, La.
Member Federal Deposit Insurance Corporation

1965 FORD Fairlane 500, V8, automatic, radio, heater. New car trade in, like new . . . $1495.
FRIDAY'S
USED CARS
"A GOOD PLACE TO SHOP"
Edwin Hunter Don Friday
501 Washington St. 325-1283

FRED THOMPSON
New Car Salesman At
Twin City Pontiac
Says . . . Tempt a Wide-Track Tiger and discover the difference! PONTIAC for 1966. See Fred for a Tiger-Town Deal on the New '66 PONTIAC of your choice.
1909 Louisville Ave. 325-4652

LETS DEAL!
You'll Like Our Terms
Little Or No Down Payment!

'63	CHEVROLET Impala 4-door sedan. 2 tone red and white with matching interior. Equipped with V-8 engine, automatic transmission, power and air conditioning.	$1495
'63	FORD Galaxie 2-door Hardtop. Equipped with standard transmission, radio, heater, excellent white wall tires. Solid red with matching interior.	$1195
'60	CHEVROLET 4-door station wagon. V-8 engine, automatic transmission, power, air conditioned. Extra fresh throughout.	$995
'60	FORD Fairlane "500" 4-door sedan. V-8 engine, automatic transmission, radio, heater, excellent white wall tires.	$495
'66	VOLKSWAGEN. Local one owner. Low mileage. Showroom fresh throughout. Radio, heater, deluxe chrome trim with vinyl interior.	$1595
'63	CHEVROLET Nova II, 4-door station wagon. 2 tone cordovan and white with matching interior. Equipped with standard transmission, radio, heater, deluxe chrome rack.	$1295
'65	MUSTANG Convertible. Turquoise and white with white leather interior. Equipped with "3" on the floor, radio and heater.	$1945
'59	PONTIAC Catalina 4-door sedan. Solid black with contrasting black and white interior. Equipped with radio, heater and automatic transmission.	$545
'61	OLDSMOBILE Dynamic "88" 4-door sedan. Equipped with factory air conditioning, power steering and brakes. 2 tone cordovan and white with matching original interior.	$995
'64	FORD Galaxie "500" 4-door sedan. V-8 engine, automatic transmission, power and air conditioning. Solid blue with matching interior.	$1695
'64	PONTIAC Tempest Coupe. 3 speed transmission, radio, heater. Solid blue with matching original interior.	$1295
'64	OLDSMOBILE Dynamic "88" 4-door hardtop. Power, air conditioned. Local one owner.	$1895

Open 'Till 8 P.M. — See or Call
John Otnott, Hal Headrick or John Feeback
Twin City PONTIAC Inc. PONTIAC
FA.5-4652
1909 LOUISVILLE · MONROE Louisiana

AUTOMATIC TRANSMISSIONS
REBUILT—EXCHANGED—REPAIRED
Guaranteed 15,000 Miles or 90 Days

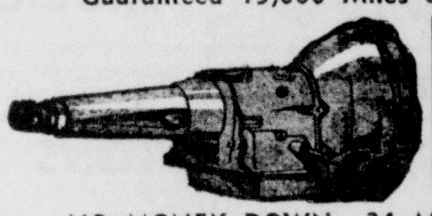

Factory Rebuilt
Motors
All Makes And Models
NO MONEY DOWN—24 MO. TO PAY
Edward's & Sons Garage
2206 Louisville Ave. Ph. 322-4077 or 323-0955

Chrysler Plymouth Dodge
• Good Selection
• Good Deals
• Low Overhead
DIAL YOUR MONROE PHONE
322-4630
RICHLAND MOTORS, INC.
Ph. 728-3118
Rayville, Louisiana

You Could Go For A GTO
With The Savings Of A Six?

GTO HARDTOP COUPE

You Don't Have Very Far To Go:
See One Of The Tiger Salesmen At Wide-Track Town
For A SPECIAL VACATION DEAL!!
PONTIAC, STILL 3rd In Sales for the 5th year Straight
"We Service Cars We Sell, First, . . . Except Tourists"
See or Call
* Nick Conti
* Gene Windes
* Fred Thompson
* John Garrett
* Clyde McNair
Twin City PONTIAC Inc. PONTIAC
FA.5-4652
1909 LOUISVILLE · MONROE Louisiana
OPEN 8 A.M. TO 8 P.M.
Daily Except Sundays

NO
REASONABLE OFFER
REFUSED

'64 BUICK 4 door Wildcat	'61 FALCON Station Wagon
'63 BUICK LeSabre 4 door	'56 CHEV. 4 door, extra clean
'63 BUICK Electra, 4 door	'57 FORD 2 door
'55 OLDS Holiday Coupe	'61 CHEV ½ ton pick-up
'62 OLDSMOBILE convertible	'65 CHEV. '8' ½ ton pick-up
'63 BUICK 2 door hardtop	'63 BUICK 4 door, loaded
'59 MERCURY Station Wagon	'59 CHEVROLET 2 door
'64 BUICK LeSabre 4 door	

Any Finance Deal Your Credit Affords
See
Rex Robertson - D. A. Shell
RILEY BUICK
North 4th & Washington 325-8224

CHEVROLET
come out our way . . come out our way . .

WE'LL TRADE YOUR WAY!!

LAWRENCE WELCH, Jr. of Columbia is shown receiving the keys to his regal red 1966 Malibu Sport Coupe from Ryan Chevrolet's Les Shivers. Welch, who plans to take a vacation trip late this summer says:
"This Malibu is fine . . . I really like it! Les Shivers and Ryan Chevrolet gave me the BEST DEAL yet!"

START YOUR VACATION RIGHT! ONLY . . .
$2395.

AND, YOUR FAMILY CAN ENJOY A 4 DOOR, 2 SEAT
1966 BISCAYNE WAGON
$150.
DOWN AND YOU DRIVE IT AWAY
AT FRIENDLY RYAN CHEVROLET

TODAY'S SERVICE SPECIAL!
3M Undercoating
Protect the underbody of your car against corrosion and the damage of flying objects. Good insulation, too!
SAVE $10.05
REG. $25. $14.95

1st in SALES...1st in SERVICE!
RYAN CHEVROLET
1101 OLIVER ROAD 387-2222

See Monroe's Best Traders!

'64	CORVETTE Sting Ray. "4" on the floor. Air conditioned. 15,000 actual miles. One owners name on request.	$3295
'64	CHEVROLET Bel - Air Station Wagon. V-8, automatic transmission, radio, heater, white wall tires. 2 tone finish. Nice.	$1895
'63	CHEVROLET Impala 4 - door hardtop. V-8, automatic transmission, radio, heater, white wall tires, air conditioned. Turquoise with matching interior.	$1795
'65	OLDSMOBILE 4 - door sedan. Vacation ready and a WEDNESDAY WINNER. Priced to move out fast at only	$1949
'63	FORD Galaxie "500". V - 8 with syncromesh transmission, radio, heater, air conditioned.	$1395
'56	OLDSMOBILE. Power steering, brakes, V-8, automatic transmission plus air conditioning. The interior is unbelievably clean!	$490
'63	OLDSMOBILE "98" 4 - door Solid beige finish with original matching interior. Equipped with power and air conditioning.	$1995
'65	CADILLAC Convertible. Beautiful tan finish with solid leather interior. Equipped in full Cadillac fashion. An excellent buy for only	$4795
'60	CHEVROLET Station Wagon. V-8 engine, automatic transmission, radio, heater, white wall tires, power steering and brakes. Extra clean.	$995

See or Call Johnnie Coon or John Geneux
1204 Louisville Ave.
OLDSMOBILE VAN-TROW CADILLAC
Open Till 8 P.M. Call 325-3806

SCOTT TRUCK & TRACTOR
Highway I-20 at 165 Cutoff
MONROE • 387-4160
- Farm Equipment -
(1) 4,000 DIESEL FORD TRACTOR $1695
(1) 8N FORD TRACTOR $595
(1) 8 ROW BARRENTINE SPRAYER. Very good shape.

DRIVE Cool TOMORROW

MARK IV AUTO AIR CONDITIONING
As Low As $159.95 PLUS INSTALLATION
Roy Riley, Distr.
Moving To 3rd And Louisville!
1201 North 18th St. Ph. 322-2168

Vacation Time Special!!
AIR CONDITIONED
FULL SIZE
'66 OLDS "88"
4-DOOR SEDAN
$3349
Other equipment includes ★ heater ★ Deluxe steering wheel ★ Automatic transmission ★ Power steering ★ Power Brakes ★ White Wall Tires ★ Electric 2 Speed Washers and Wipers ★ Padded Dash ★ Tinted Windshield plus all other standard equipment.
VAN-TROW IS WHY OLDS IS THE BUY
See or Call Curtis Newsom, Gene Williams, Thurman Coley, C. L. Covington, Jimmy Nowlin, J. B. Guiennie
Where The Action Is!
OLDSMOBILE VAN-TROW CADILLAC
Open Evenings 'Till 8 P.M.
1204 Louisville Ave. 325-3806

CLASSIFIED DISPLAY CLASSIFIED DISPLAY

AUTO AIR CONDITIONERS

Fits Most Any Make or Model

$180

Plus Installation

Nothing Down Up to 24 Months To Pay

STEELE MOTORS INC.

1203 Louisville 323-4461

NICHOLS FORD

OUT SOLD 'EM ALL AND WON THE TRIP TO HAWAII!

WE HAD THE BIGGEST APRIL-MAY SALES IN OUR HISTORY AS YOUR FORD DEALER (SINCE 1954). OUR SINCERE THANKS TO YOU FOR HELPING US WIN.

TO INSURE OUR SALES MANAGER WINNING A TRIP TO NASSAU...

WE ARE DROPPING THE PRICES ON ENTIRE STOCK FOR THE REST OF JUNE!

BIG PRICE DROP — SAVE A HATFULL

NEW '66 FAIRLANE 4-DR.

Stock No. 86. 8 Cyl., automatic transmission, 735x14 white tires, power steering, factory select air conditioning, radio, heater, tinted glass, back-up lights, electric wipers, window washers, chrome side mirror, seat belts.

ONLY $95 DOWN **$2745**

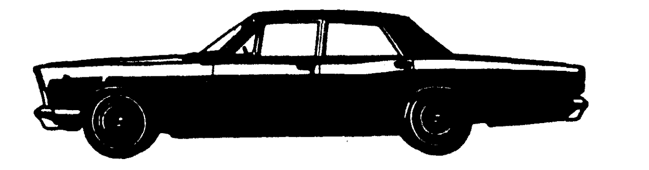

NEW '66 GALAXIE SIZE

500 Custom 4-Dr. Stock No. 87. White with blue trim. Cruise 'O Matic drive, 735x15 white tires, factory select air conditioning, power steering, power brakes, heater, radio with rear speaker, tinted glass, electric wipers, window washers, back-up lights, seat belts, side mirror, padded dash.

ONLY $95 DOWN **$2845**

NEW '66 FALCON 4-DR.

Stock No. 85. 6 Cyl., radio, heater, white tires, back-up lights, seat belts, electric wipers, window washers, side mirror.

ONLY $95 DOWN **$1945**

NEW '66 FORD F100 FLARESIDE ½ TON PICK-UP

Stock No. 75. ICC flashers, side mirror, padded dash, electric wipers, window washers, seat belts.

ONLY $95 DOWN **$1738**

SAVE! SAVE!

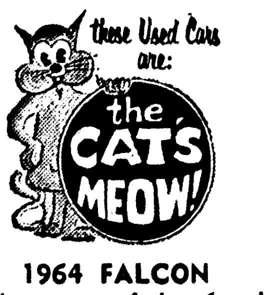

1965 MUSTANG
2-dr. hardtop. Red finish, black vinyl bucket seats, air conditioned, 3-speed floor transmission, wire wheel covers, seat belts, heater, radio, new white tires (off '66 Mustang), like new. Extra clean.
$95 DWN. $1995

1964 FORD
Custom 500 4-dr., 8 cyl. Factory select air conditioning, standard drive, radio, heater, white tires, extra clean.
$95 DWN. $1395

1963 OLDSMOBILE
Station wagon Super 88 4-dr., 8 cyl. All vinyl seats, white tires, chrome wheel covers, chrome luggage rack, automatic transmission, tinted glass, radio, heater, factory air conditioned, power steering and brakes, padded dash, electric tail gate, one owner, extra sharp.
$195 DWN. $1895

1964 FALCON
Station wagon 4-dr., 6 cyl., Standard drive, radio, heater, all vinyl seats, one owner, extra sharp.
$95 DWN. $1595

1962 RAMBLER
Station wagon Classic 4-dr. Standard drive, 6 cyl., air conditioned, radio, heater. Hurry for this one!
$95 DWN $395

1961 FORD
Galaxie 2-dr. hardtop. Yellow finish, 8 cyl., white tires, automatic transmission, radio, heater. A real buy!
$95 DWN. $545

1961 CHEVROLET
Impala 4-dr. hardtop. Two tone red and white, automatic transmission, 8 cyl., radio, heater, tinted glass, chrome wheel covers, white tires.
$95 DWN. $895

1961 CHEVROLET
Corvair 500 2-dr., radio, heater, white tires, 4-speed transmission.
$95 DWN. $545

1960 FORD
Fairlane 500 4-dr., 8 cyl., heater, Ford 'O Matic drive, one owner, excellent fishing car.
$50 DWN. $195

1956 CHEVROLET
4-dr. sedan, 6 cyl., Standard drive, heater, got a little motor noise.
YOURS FOR ONLY $65

● *Low Rate Ban k Financing* ●

WHATEVER IT TAKES WE'LL DEAL WITH YOU TODAY!

See or Call Curtis Nichols or Howard Stapp

NICHOLS FORD

"RICHLAND'S FRIENDLIEST DEALER"

Highway 80, Rayville, La. Ph. Rayville 728-4461
Monroe, Call 325-8450 No Charge

AUTOMOTIVE

(12) Trailers, Mobile Homes

LOW down and assume $69.85 on like new 50x10 trailer, owner transferred. Must sell. Call Wilson Realty, 323-9451. (436)

8x36 AIR conditioned 1 bedroom trailer. Green Trailer Court, 5600 DeSiard.

CUSTOM campers, all metal, lightweight $237.59. J. T. Powell 200 Isabelle 323-7684

CLASSIFIED DISPLAY

1963 CHEVROLET, factory air, V8, automatic, radio, heater. Beautiful Jet Black finish, with matching original green interior .... $1295.

FRIDAY'S USED CARS

"A GOOD PLACE TO SHOP"
Edwin Hunter Don Friday
501 Washington St. 325-1283

1966 AIRSTREAM AND YELLOWSTONE TRAILERS. Some used ones, Perry Trailer Sales, Box 422, Cullen, La. Ph. 539-3051.

WANT TO TRADE FOR LARGE HOUSE-TRAILER. 396-2489.

13 FT. travel trailer, everything but bath, $795. Ph. 323-3679.

1959 SILVER MOON mobile home, completely furnished with all appliances and air, Nice, 1 bedroom ..... $1395.
CASH OR CREDIT
NO MONEY DOWN
HALE MOTOR CO.
1400 Cypress 325-8774
West Monroe 325-1473

CLASSIFIED DISPLAY

NIMROD

AMERICA'S MOST POPULAR CAMPERS

SPECIAL SALE JUNE 11-20 TENT TRAILERS

1407 Natchitoches, West Monroe
PHONE 325-0133

BELL SALES

59 MODEL trailer. 2 bedroom, 10x45 ft. In good condition. Fully furnished. Ph. 368-6231. Farmerville.

Lost Our Lease

All Units Must Go!

New 47x12 ft. 2 bedrooms

$3695

$295 Down $64.95 Month
With approved credit

MANY OTHER BARGAINS

JERRY'S MOBILE HOMES

3040 Louisville Ave. 325-8162

CLASSIFIED DISPLAY

THIS IS THE ONE, 1965 Volkswagen, 10,000 actual miles, spare never been on ground, original throughout... $1495.

FRIDAY'S USED CARS

"A GOOD PLACE TO SHOP"
Edwin Hunter Don Friday
501 Washington St. 325-1283

FEATURED THIS WEEK
More Home - Less Money
(2) REPOSSESSIONS
10x54 Liberty
3 Bedroom

12x60 "Miss H"
In Exclusive French Provincial. Glass sliding doors, 3 bedrooms, fully equipped.

SPECIAL ON THESE 1966 MODELS IN STOCK
12x58 Early American. Separate Dining Room $4995
10x47 With Central Air $3995
Also 1 Used Trailer In Stock— 1957 Southwestern 8x37 — Good Condition

WE HAVE A CHOICE SELECTION OF NEW MOBILE HOMES
8 - 10 - 12 WIDES

FREE SET UP & DELIVERY WITHIN 500 MILES.

TRAILERTOWN
3503 DeSiard 322-0285
Open 8 to 7 weekdays
12 to 6 Sundays

(13) Accessories, Tires, Parts

COMPLETE line parts for all make cars, and trucks '66's and down, Motors, transmission, radios, etc.
NICHOLS WRECK'NG CO.
Hwy. 80 East, 2 miles Ph. 373-0352

CLASSIFIED DISPLAY

FOR SALE—Recapped tires and used tires. Deamos Sav-a-lot Service Station. 2411 DeSiard St. 322-9144.

REBUILT Motors For Exchange
EYRE MOTOR SERVICE
114 Morris, W.M. 322-7184

12 VOLT Auto Battery. $12.95
B. F. GOODRICH
1800 Louisville Ave. 323-0386

Good Used Tires $3.95 up
B. F. GOODRICH
1800 Louisville Ave. 323-0386

COMPLETE line parts for all cars.
RITTER AUTO PARTS
1919 DeSiard St. 322-6377

COMPLETE front end and brake service.
SAGER GENERAL TIRE
No. 4th & Pine 325-2659

(14) Auto—Truck Repairs

GENERAL WELDING — OPEN 7 DAYS
SOUTHSIDE AUTO PARTS
Columbia Rd. Ph. 323-1384

ALLSTATE Factory Rebuilt Engines INSTALLED AND FINANCED AT SEARS ROEBUCK & CO.
1501 Louisville Ave. 387-3750

WARDS Riverside Engines — Installed Nothing down — up to 24 mo. to pay.
MONTGOMERY WARD
N. 2nd & Washington, 323-1953, 323-4451

GENERAL AUTO REPAIRS
Delta Auto Parts, 2311 S. Grnad, 322-8392

A. S. Owens WHEEL ALIGNMENT
309 Washington St. (In rear) 322-8721

Heavy Duty Truck & Bus Service
Front & Rear Axle Correction
BROWN RADIATOR & FRAME SERVICE
3007 DeSiard Dial 323-1166

McKOIN'S starter, generator, magneto, alternator service. 407 Walnut 387-1990.

AUTOMATIC TRANSMISSION HDQTS.
PEEK'S AUTO SERVICE
1515 South Grand 322-5458

WINDSHIELDS installed while you wait.
DANNY FRANTOM GLASS
705 Trenton, W.M. 323-1374

AUTO TUNE UP, tranmission overhaul HURL'S GARAGE, 3712 Cypress, W.M.

KEITH'S Wheel Align. & Balancing
2208 Louisville, 15 yrs. exp. 325-4868

Poole's Magneto Service
STARTER, generator, alternator repairs W.M. 325-4001, 325-8072

Wrecks A Specialty 24 Hr. Service
MITCHELL BODY SHOP
705 Washington 325-3153

TWIN CITY TRANSMISSION SERVICE
205 North 5th St. Ph. 325-8632

(16) Motorcycles & Bicycles

'62 ALLSTATE motor scooter, 135 miles to gallon, $100. See at 314 Drew, W.M.

BOYS bike, 26", very good condition. $20. 323-9414.

CLASSIFIED DISPLAY

AUTOMOTIVE

(16) Motorcycles & Bicycles

BICYCLES — reconditioned. Used parts. Reasonable. Will trade. Bicycle Shop near Olin. 604 Vick St., W.M.

SUZUKI
THE Suzuki's are here! 50 CC to the X-6 Hustler. Full 1 year guarantee.
Jordan's Saw & Marine Co.
Complete Parts and Service
709 Trenton, W.M. Phone 387 0443

THE BENELLIS

Are Coming!

Italy's Championship

MOTORCYCLE

See

Jackie Cook

For expert motorcycle repair . . . all makes and models. Also all type small engine repair.

EARL'S Engine Service

3106 Breard Ph. 322-0014

(17) Wanted—Automotive

Wanted to Buy — Old Model Cars
C & M MOTORS
112 Powell Ave. 323-9423

BUSINESS DIRECTORY

(18) Business Services

WE have openings for two more sets of books. Reasonable.
The Bookkeepers 387-3433

For Printing Delivered On Time
FRANKLIN PRINTERS
117 Hall, Monroe 322-7164

LETTER PRESS, offset, color process.
Monroe Printing Co.
3217 Louisville Ave. 323-8103

(19) Professional Services

BIBLES and books, rebound. Book binding Shop, 405 Travis, W.M. 322-8435.

CLASSIFIED DISPLAY

Let An Expert Handle It

CALL US FOR ALL REPAIR WORK ESPECIALLY MOTORS

also

TRANSMISSION OVERHAULS AND REBUILTS

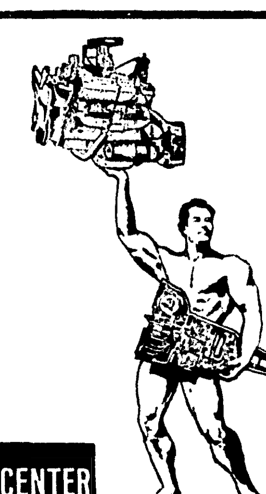

ATLAS MOTOR & TRANSMISSION CENTER
310 WALNUT 387-3634

TRIPLE-CHECKED USED TRUCKS

TRUCKS TRUCKS

½ TONS–¾ TONS–1 TONS

1½ TONS—3 and 4 TONS

BOTH GAS AND DIESEL

TRACTORS

NEW GRAIN BODIES

ADAIR G.M.C.

"We Don't Sell All The Trucks . . . Just The Best Ones"

3103 Louisville Ave. Dial 323-4432

HELP!

YOURSELF TO A BARGAIN

45

'66 MODELS MUST BE SOLD

COMETS–MERCURYS–LINCOLNS

● LOW BANK RATE FINANCING ● NO SET DOWN PAYMENT

Remember, You Can't Beat STEELE'S Deal!

STEELE MOTORS, INC.

1203 Louisville Phone 323-4461

SCOTT TRUCK & TRACTOR

Highway I-20 at 165 Cutoff
MONROE • 387-4160

ANNOUNCES

NEW SERVICE

UNDER SUPERVISION OF

PETE GONZALES

PAINT & BODY SHOP

You'll find our new body - paint and frame shop is fully equipped with the latest modern equipment in this territory. All work fully guaranteed. Also expert repairs on autos, trucks and trailers.

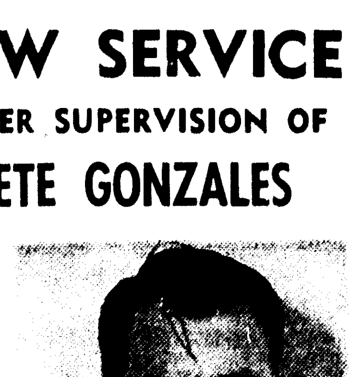

Pete, with 42 years experience, is known to be one of the best qualified Paint & Body Men in this area. You can be sure - "When Pete Does It - It's Done Right."

HEAVY DUTY BEAR

Frame Straightening

AND

Wheel Alignment Equipment

See Pete For A Free Estimate

NO JOB...

To Large Or Too Smoll!

We Invite Your Inspection Of Our New Facilities - Come In Soon.

DORSEY TRAILERS

SCOTT TRUCK & TRACTOR

Highway I-20 at 165 Cutoff
MONROE • 387-4160

'62 CHEVROLET 80 series Truck Tractor with 10 yard cement dump trailer. Good completely rebuilt rig, in first class condition. $3995

'60 B-180–INTERNATIONAL chassis and cab, long wheel base, good rubber, good engine, new paint, 6 cylinder. Ready $995

PLATFORM TRAILER 38 foot, single axle $795

'59 GMC 630 Diesel Truck Tractor. Practically new rubber, good engine, new paint. Ready for a trailer $3695

'62 INTERNATIONAL B160 long wheel base, 2 speed axle. Completely reconditioned $1795

'62 SCOUT 4-wheel drive. A-1 condition. See it for $1295

'59 CHEVROLET ½ ton pickup. Good dependable transportation $395

'59 F-700 V8 FORD Truck Tractor, ground grip rear tires, 5th wheel, air brakes, ready for trailer $1350

'58 F-800 FORD Truck Tractor, new paint, good V8 engine. Road Ready $1195

'57 CHEVROLET Truck, 6 cylinder, 6400 series with 10 foot stake body. Good tires and engine. Clean $850

'59 F-600 FORD Truck, V8 engine with 5 yard dump body. Real nice $895

'62 B C 225 D INTERNATIONAL Diesel Truck Tractor. Trailing Axle. Completely equipped engine $6995

'63 INTERNATIONAL CM-112 METRO walk through van, with 6 cylinder engine. New paint. Real good tires $1350

'59 INTERNATIONAL AM-122 METRO walk through van, with 6 cylinder engine, new paint. Real nice $795

See or Call

L. A. Henderson - Jim Bruce - Buddy Norred

CLASSIFIED DISPLAY   CLASSIFIED DISPLAY

AUTO AIR CONDITIONERS

Fits Most Any Make or Model

$180

Plus Installation

Nothing Down Up to 24 Months To Pay

STEELE MOTORS INC.

1203 Louisville   323-4461

NICHOLS FORD

OUT SOLD 'EM ALL AND WON THE TRIP TO HAWAII!

WE HAD THE BIGGEST APRIL-MAY SALES IN OUR HISTORY AS YOUR FORD DEALER (SINCE 1954). OUR SINCERE THANKS TO YOU FOR HELPING US WIN.

TO INSURE OUR SALES MANAGER WINNING A TRIP TO NASSAU . . .

WE ARE DROPPING THE PRICES ON ENTIRE STOCK FOR THE REST OF JUNE!

BIG PRICE DROP — SAVE A HATFULL

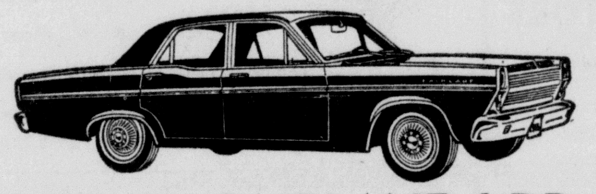

NEW '66 FAIRLANE 4-DR.

Stock No. 86. 8 Cyl., automatic transmission, 735x14 white tires, power steering, factory select air conditioning, radio, heater, tinted glass, back-up lights, electric wipers, window washers, chrome side mirror, seat belts.

ONLY $95 DOWN

$2745

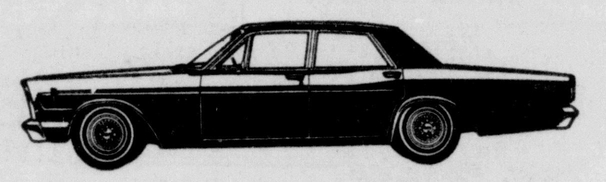

NEW '66 GALAXIE SIZE

500 Custom 4-Dr. Stock No. 87. White with blue trim. Cruise 'O Matic drive, 735x15 white tires, factory select air conditioning, power steering, power brakes, heater, radio with rear speaker, tinted glass, electric wipers, window washers, back-up lights, seat belts, side mirror, padded dash.

ONLY $95 DOWN

$2845

NEW '66 FALCON 4-DR.

Stock No. 85. 6 Cyl., radio, heater, white tires, back-up lights, seat belts, electric wipers, window washers, side mirror.

ONLY $95 DOWN

$1945

NEW '66 FORD F100 FLARESIDE ½ TON PICK-UP

Stock No. 75. ICC flashers, side mirror, padded dash, electric wipers, window washers, seat belts.

ONLY $95 DOWN

$1738

SAVE!

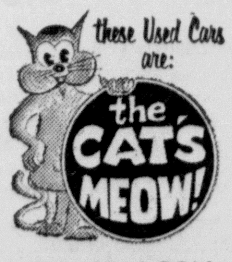

SAVE!

1965 MUSTANG
2-dr. hardtop. Red finish, black vinyl bucket seats, air conditioned, 3-speed floor transmission, wire wheel covers, seat belts, heater, radio, new white tires (off '66 Mustang), like new. Extra clean.
$95 DWN. $1995

1964 FORD
Custom 500 4-dr., 8 cyl. Factory select air conditioning, standard drive, radio, heater, white tires, extra clean.
$95 DWN. $1395

1963 OLDSMOBILE
Station wagon Super 88 4-dr., 8 cyl. All vinyl seats, white tires, chrome wheel covers, chrome luggage rack, automatic transmission, tinted glass, radio, heater, factory air conditioned, power steering and brakes, padded dash, electric tail gate, one owner, extra sharp.
$195 DWN. $1895

1964 FALCON
Station wagon 4-dr., 6 cyl., Standard drive, radio, heater, all vinyl seats, one owner, extra sharp.
$95 DWN. $1595

1962 RAMBLER
Station wagon Classic 4-dr. Standard drive, 6 cyl., air conditioned, radio, heater. Hurry for this one!
$95 DWN $395

1961 FORD
Galaxie 2-dr. hardtop. Yellow finish, 8 cyl., white tires, automatic transmission, radio, heater. A real buy!
$95 DWN. $545

1961 CHEVROLET
Impala 4-dr. hardtop. Two tone red and white, automatic transmission, 8 cyl., radio, heater, tinted glass, chrome wheel covers, white tires.
$95 DWN. $895

1961 CHEVROLET
Corvair 500 2-dr., radio, heater, white tires, 4-speed transmission.
$95 DWN. $545

1960 FORD
Fairlane 500 4-dr., 8 cyl., heater, Ford 'O Matic drive, one owner, excellent fishing car.
$50 DWN. $195

1956 CHEVROLET
4-dr. sedan, 6 cyl., Standard drive, heater, got a little motor noise.
YOURS FOR ONLY $65

• *Low Rate Bank Financing* •

WHATEVER IT TAKES WE'LL DEAL WITH YOU TODAY!

See or Call Curtis Nichols or Howard Stapp

NICHOLS FORD

"RICHLAND'S FRIENDLIEST DEALER"

Highway 80, Rayville, La. Ph. Rayville 728-4461
Monroe, Call 325-8450 No Charge

AUTOMOTIVE

(12) Trailers, Mobile Homes

LOW down and assume $69.85 on like new 50x10 trailer, owner transferred. Must sell. Call Wilson Realty, 323-9451. (436)

8x36 AIR conditioned 1 bedroom trailer. Green Trailer Court, 5600 DeSiard.

CUSTOM campers, all metal, lightweight $237.59. J. T. Powell 200 Isabelle 323-7684

CLASSIFIED DISPLAY

1963 CHEVROLET, factory air, V8, automatic, radio, heater. Beautiful Jet Black finish, with matching original green interior .... $1295.

FRIDAY'S
USED CARS
"A GOOD PLACE TO SHOP"
Edwin Hunter   Don Friday
501 Washington St.   325-1283

AUTOMOTIVE

(12) Trailers, Mobile Homes

1966 AIRSTREAM AND YELLOWSTONE TRAILERS. Some used ones, Perry Trailer Sales, Box 422, Cullen, La. Ph. 539-3051.

WANT TO TRADE FOR LARGE HOUSE-TRAILER. 396-2489.

13 FT. travel trailer, everything but bath, $795. Ph. 323-3679.

1959 SILVER MOON mobile home, completely furnished with all appliances and air, Nice, 1 bedroom ..... $1395.
CASH OR CREDIT
NO MONEY DOWN
HALE MOTOR CO.
1400 Cypress   325-8774
West Monroe   325-1473

CLASSIFIED DISPLAY

NIMROD
AMERICA'S MOST POPULAR CAMPERS

SPECIAL SALE
JUNE 11-20
TENT TRAILERS
1407 Natchitoches, West Monroe
PHONE 325-0133
BELL SALES

AUTOMOTIVE

(12) Trailers, Mobile Homes

59 MODEL trailer. 2 bedroom, 10x45 ft. In good condition. Fully furnished. Ph. 368-6231. Farmerville.

Lost Our Lease
All Units Must Go!
New 47x12 ft. 2 bedrooms
$3695
$295 Down $64.95 Month
With approved credit
MANY OTHER BARGAINS
JERRY'S MOBILE HOMES
3040 Louisville Ave.   325-8162

CLASSIFIED DISPLAY

THIS IS THE ONE, 1965 Volkswagen, 10,000 actual miles, spare never been on ground, original throughout... $1495.

FRIDAY'S
USED CARS
"A GOOD PLACE TO SHOP"
Edwin Hunter   Don Friday
501 Washington St.   325-1283

AUTOMOTIVE

(12) Trailers, Mobile Homes

FEATURED THIS WEEK
More Home - Less Money
(2) REPOSSESSIONS
10x54 Liberty
3 Bedroom

12x60 "Miss H"
In Exclusive French Provincial. Glass sliding doors, 3 bedrooms, fully equipped.

SPECIAL ON THESE 1966 MODELS IN STOCK
12x58 Early American. Separate Dining Room $4995
10x47 With Central Air $3995
Also 1 Used Trailer in Stock— 1957 Southwestern 8x37 — Good Condition

WE HAVE A CHOICE SELECTION OF NEW MOBILE HOMES
8 - 10 - 12 WIDES
FREE SET UP & DELIVERY WITHIN 500 MILES.
TRAILERTOWN
3503 DeSiard   322-0285
Open 8 to 7 weekdays
12 to 6 Sundays

(13) Accessories, Tires, Parts

COMPLETE line parts for all make cars, and trucks '66's and down, Motors, transmission, radios, etc.
NICHOLS WRECKING CO.
Hwy. 80 East, 2 miles   Ph. 373-0352

CLASSIFIED DISPLAY

AUTOMOTIVE

(13) Accessories, Tires, Parts

FOR SALE—Recapped tires and used tires. Deamos Sav-a-lot Service Station. 2411 DeSiard St. 322-9144.

REBUILT Motors For Exchange
EYRE MOTOR SERVICE
114 Morris, W.M.   322-7184

12 VOLT Auto Battery. $12.95
B. F. GOODRICH
1800 Louisville Ave.   323-0386

Good Used Tires $3.95 up
B. F. GOODRICH
1800 Louisville Ave.   323-0386

COMPLETE line parts for all cars.
RITTER AUTO PARTS
1919 DeSiard St.   322-6377

COMPLETE front end and brake service.
SAGER GENERAL TIRE
No. 4th & Pine   325-2659

(14) Auto—Truck Repairs

GENERAL WELDING — OPEN 7 DAYS
SOUTHSIDE AUTO PARTS
Columbia Rd.   Ph. 323-1384

ALLSTATE Factory Rebuilt Engines INSTALLED AND FINANCED AT SEARS ROEBUCK & CO.
1501 Louisville Ave.   387-3750

WARDS Riverside Engines — Installed Nothing down — up to 24 mo. to pay.
MONTGOMERY WARD
N. 2nd & Washington, 323-1953, 323-4451

GENERAL AUTO REPAIRS
Delta Auto Parts, 2311 S. Grnad, 322-8392

A. S. Owens WHEEL ALIGNMENT
309 Washington St. (in rear)   322-8721

Heavy Duty Truck & Bus Service
Front & Rear Axle Correction
BROWN RADIATOR & FRAME SERVICE
3007 DeSiard   Dial 323-1166

McKOIN'S starter, generator, magneto, alternator service. 407 Walnut 387-1990.

AUTOMATIC TRANSMISSION HDQTS.
PEEK'S AUTO SERVICE
1515 South Grand   322-5458

WINDSHIELDS installed while you wait.
DANNY FRANTOM GLASS
705 Trenton, W.M.   323-1374

AUTO TUNE UP, tranmission overhaul
HURL'S GARAGE, 3712 Cypress, W.M.

KEITH'S Wheel Align. & Balancing
2208 Louisville, 15 yrs. exp. 325-4868

Poole's Magneto Service
STARTER, generator, alternator repairs W.M. 325-4001, 325-8072

Wrecks A Specialty   24 Hr. Service
MITCHELL BODY SHOP
705 Washington   325-3153

TWIN CITY
TRANSMISSION SERVICE
205 North 5th St.   Ph. 325-8632

(16) Motorcycles & Bicycles

'62 ALLSTATE motor scooter, 135 miles to gallon, $100. See at 314 Drew, W.M.

BOYS bike, 26", very good condition. $20. 323-9414.

CLASSIFIED DISPLAY

AUTOMOTIVE

(16) Motorcycles & Bicycles

BICYCLES — reconditioned. Used parts. Reasonable. Will trade. Bicycle Shop near Olin. 604 Vick St., W.M.

SUZUKI
THE Suzuki's are here! 50 CC to the X-6 Hustler. Full 1 year guarantee.
Jordan's Saw & Marine Co.
Complete Parts and Service
709 Trenton, W.M.   Phone 387 0443

THE BENELLIS
Are Coming!
Italy's Championship
MOTORCYCLE
See
Jackie Cook
For expert motorcycle repair . . . all makes and models. Also all type small engine repair.
EARL'S
Engine Service
3106 Breard   Ph. 322-0014

(17) Wanted—Automotive

Wanted to Buy — Old Model Cars
C & M MOTORS
112 Powell Ave.   323-9423

BUSINESS DIRECTORY

(18) Business Services

WE have openings for two more sets of books. Reasonable.
The Bookkeepers   387-3433

For Printing Delivered On Time
FRANKLIN PRINTERS
117 Hall, Monroe 322-7164

LETTER PRESS, offset, color process.
Monroe Printing Co.
3217 Louisville Ave.   323-8103

(19) Professional Services

BIBLES and books, rebound. Book binding Shop, 405 Travis, W.M. 322-8435.

CLASSIFIED DISPLAY

Let An Expert Handle It

CALL US
FOR ALL REPAIR WORK
ESPECIALLY MOTORS
also
TRANSMISSION OVERHAULS AND REBUILTS

ATLAS MOTOR & TRANSMISSION CENTER
310 WALNUT / 387-3634

TRUCKS   TRIPLE-CHECKED   TRUCKS
VALUE · APPEARANCE · PERFORMANCE
USED TRUCKS

½ TONS–¾ TONS–1 TONS
1½ TONS—3 and 4 TONS
BOTH GAS AND DIESEL
TRACTORS
NEW GRAIN BODIES
ADAIR G.M.C.

"We Don't Sell All The Trucks . . . Just The Best Ones"
3103 Louisville Ave.   Dial 323-4432

HELP!

YOURSELF TO A BARGAIN
45
'66 MODELS MUST BE SOLD
COMETS–MERCURYS–LINCOLNS
• LOW BANK RATE FINANCING • NO SET DOWN PAYMENT
Remember, You Can't Beat STEELE'S Deal!
STEELE MOTORS, INC.
1203 Louisville   Phone 323-4461

SCOTT TRUCK & TRACTOR

INTERNATIONAL HARVESTER
Highway I-20 at 165 Cutoff
MONROE • 387-4160

ANNOUNCES
NEW SERVICE
UNDER SUPERVISION OF
PETE GONZALES

Pete, with 42 years experience, is known to be one of the best qualified Paint & Body Men in this area. You can be sure - "When Pete Does It - It's Done Right."

PAINT & BODY SHOP

You'll find our new body - paint and frame shop is fully equipped with the latest modern equipment in this territory. All work fully guaranteed. Also expert repairs on autos, trucks and trailers.

HEAVY DUTY BEAR
Frame Straightening
AND
Wheel Alignment Equipment

See Pete For A Free Estimate
NO JOB . . .
To Large Or Too Small!

We Invite Your Inspection Of Our New Facilities - Come In Soon.

DORSEY TRAILERS

SCOTT TRUCK & TRACTOR

INTERNATIONAL HARVESTER
Highway I-20 at 165 Cutoff
MONROE • 387-4160

'62 CHEVROLET 80 series Truck Tractor with 10 yard cement dump trailer. Good completely rebuilt rig, in first class condition. $3995

'60 B-180—INTERNATIONAL chassis and cab, long wheel base, good rubber, good engine, new paint, 6 cylinder. Ready $995

PLATFORM TRAILER 38 foot, single axle . $795

'59 GMC 630 Diesel Truck Tractor. Practically new rubber, good engine, new paint. Ready for a trailer $3695

'62 INTERNATIONAL B160 long wheel base, 2 speed axle. Completely reconditioned $1795

'62 SCOUT 4-wheel drive. A-1 condition. See it for $1295

'59 CHEVROLET ½ ton pickup. Good dependable transportation $395

'59 F-700 V8 FORD Truck Tractor, ground grip rear tires, 5th wheel, air brakes, ready for trailer $1350

'58 F-800 FORD Truck Tractor, new paint, good V8 engine. Road Ready $1195

'57 CHEVROLET Truck, 6 cylinder, 6400 series with 10 foot stake body. Good tires and engine. Clean $850

'59 F-600 FORD Truck, V8 engine with 5 yard dump body. Real nice $895

'62 B C 225 D INTERNATIONAL Diesel Truck Tractor. Trailing Axle. Completely equipped engine $6995

'63 INTERNATIONAL CM-112 METRO walk through van, with 6 cylinder engine. New paint. Real good tires $1350

'59 INTERNATIONAL AM-122 METRO walk through van, with 6 cylinder engine, new paint. Real nice $795

See or Call
L. A. Henderson - Jim Bruce - Buddy Norred

BUSINESS DIRECTORY

(20) Repairs

HAVE your window unit steam cleaned and install new filter for $17.50. Nordan's Service. Ph. 387-3001.

POULAN'S ELECTRIC CO.
Electrical Contractor & Motor Rewinding
Small Tool Repair
323-7701; Nights 322-8595 or 322-0928
506 South 3rd St., Monroe, La.

FOR quick dependable and reasonable service on any make, any model TV radio or phonograph call:
BEN PARNELL APPLIANCES
IN THE OLD TIN BUILDING AT
610 No. 6th St. 387-0624

WE give fast prompt service on window and central air condition units.
BICE TV & APPLIANCE
821 DeSiard St. Ph. 323-0977

(21) Appliance Repairs

STOVE AND RANGE SERVICE, work guaranteed. Free estimates. Ph. 325-2719.

GET your window air condition units summerized, steam cleaned, serviced.
HOME APPLIANCE & TV
2316 South Grand Ph. 325-1625

(22) Painting, Papering, Dec.

BRICK laying repairs. Fireplaces and patios. 325-7223.

PAINT Contractor, residential or commercial. For free estimates call Rayville, 728-2817.

GENERAL carpenter work and painting. Free estimates. Call 322-7446.

PAINTING, Paper hanging, sheetrock finishing, repairs. Insured. 322-3937.

1c WALLPAPER SALE
Colorizer Paint Center
1410 Cypress W.M. Dial 322-6569

PAINTING and paper hanging. Work Guaranteed 325-0993.

(23) Heating, Plbg., Roofing

Contracting, Repairs, Remodeling
"WE DO PLUMB GOOD"
BRUCE PLUMBING CO.
1805 Trenton St., W.M. Ph. 322-5005

24 HRS. SEPTIC tank service, guaranteed. J. S. Red Puckett, 373-0955.

(25) House Moving

WOOLSEY'S HOUSE MOVERS
Foundations. 322-6466

(26) Cleaning—Laundering

OBER'S
LAUNDRY & CLEANERS
- STORAGE
- ALTERATIONS
- DRY CLEANING
- LAUNDRY

2401-03 S. Grand 322-1210
1026 N. 6th 323-6824
Forsythe Shopping Center 323-1967

*Pick up & Delivery
Monroe and Sterlington
*Washateria Service Established 1919
Member National Institute of Dry Cleaning

EMPLOYMENT

(27) Help Wanted, Female

WANTED: Experienced waitress and short order cook. Apply in person only. Butler Lumber Co., Highway 80, west.

SETTLED white lady to live in home and do light general housework. Only 2 in family, salary; at Winnfield; 628-6109.

LPN wanted. Regular 5 day, 40 hr. week. 3 to 11 p.m. Practical nurse for relief, 4 days a week. Georgia St. Nursing Home. 323-9671.

DAYLIGHT Do-Nut Shop, 1016 Natchitoches St., W.M. Lady, Age 30-35. Apply in person.

WINNSBORO area, openings for ladies and teenagers to introduce our new product, Young Look. No investment necessary. 323-9568 or Winnsboro 723-4248.

MAID 5 days week, 2 children ages 7 and 9. Must be neat. 323-0126.

RELIABLE WOMAN
OR COUPLE TO WORK
IN HOUSTON, TEX.

Woman to cook and clean downstairs of beautiful Houston home. MUST BE GOOD COOK! Man keep garden, cars and do general handy work. Good pay. Nicely furnished brick quarters, meals and uniforms furnished. Transportation to Houston guaranteed. Must furnish excellent references.

CALL 322-0959 FOR LOCAL INTERVIEW

COOK WANTED at DAIRY KREEM, Sterlington, 665-2118 or 665-2355.

TUPPERWARE home parties has opening for 4 dealers to help with summer business. 2 full time, $75 to $100 weekly. 2 part time, $35 to $50 weekly. Commission. Car necessary. Call 325-0915.

SOUTHERN BELL
A GOOD JOB
IN NEW ORLEANS
Bound To Suit You
We can fit you into a new exciting and interesting position as a
TELEPHONE OPERATOR
A pay check you can count on. Good starting salary plus differentials and overtime. You'll receive pay while training. If you are interested in working in NEW ORLEANS we can offer you FREE transportation to New Orleans plus 3 weeks lodging FREE at the YWCA. BET YOU THOUGHT THIS COULD NEVER HAPPEN TO YOU. WELL, HERE IS YOUR CHANCE. GIVE US AN OPPORTUNITY TO FIT YOU WITH THIS POSITION.
Personal interview by our representative will be given in the MONROE OFFICE.
301 CATALPA ST.
MONDAY THRU FRIDAY
JUNE 20 THRU 24TH
10:00 AM TO 5:00 PM

ELECTROLUX CORP. WILL now consider mature women as representatives. Your inquiries welcome. Write Mr. Moody, P.O Box 2813, Monroe.

ATTENTION: Need 4 ladies for telephone sales work. Work in modern office. Apply 701 N. 7th, W.M.

HOUSEKEEPER, 2 school age children. W.M. Must have own transportation. 387-7665 after 5 p.m.

WAITRESS WANTED. Apply in person, Rainbow Lounge Hwy. 165 S., 322-9126.

IMMEDIATE openings selling Luzier Cosmetics. Earn up to $50 week. Call Oceal Stroder, 322-7313 or write P.O. Box 763, West Monroe, La.

SETTLED white lady to live in with elderly lady. Light house work. Small salary. 322-6201.

EARN $30 TO $40
A week in your spare time—openings now for capable ambitious women representing Avon Cosmetics. Write P.O. Box 755, W.M. or call 325-6885.

EXPERIENCED HAIRDRESSER. Good opportunity, 60 per cent commission. Excellent Northside clientele. Write giving experience to Box 863, c-o News-Star-World.

EMPLOYMENT

(27) Help Wanted, Female

READY-TO-WEAR SALESLADY — must be energetic and ambitious with a real interest in selling. Previous experience desirable but not necessary. Write box 864, c-o News-Star—World.

WAITRESSES AND COOKS. ALAMO CAFETERIA. Phone 325-9537.

(28) Help Wanted Male

WANTED married man for established retail route. Apply in person. Clover Leaf Dairy.

NEAT, intelligent young man, must be 18 years or over. Permanent work. Apply in person only. Kentucky Fried Chicken. No. 2 Louisville Ave.

EXPERIENCED middle aged married colored farmer in good health to run small cattle operation near Monroe. Must be good mechanic. Good weekly wages year round. Free house, all utilities and use of farm truck included. Write letter giving experience, references, weekly wage expected and phone number c-o News-Star—World Box 859.

WANTED
EXPERIENCED MECHANIC
Under 35, preferrable married, complete training course available. Permanent position, truck and expenses furnished. Apply in person
Louisiana State Employment Service
1801 Auburn Ave. Monroe, La.

TRACTOR MECHANIC NEEDED
Excellent working conditions, fringe benefits. Contact
Mr. J. L. Greenlee
Scott Truck & Tractor Co.
Hwy. I-20 at 165 Cutoff
Monroe

WANTED: LINOTYPE OPERATOR FOR NEWSPAPER WORK. WRITE FOREMAN, THE DELTA DEMOCRAT TIMES, GREENVILLE, MISSISSIPPI

EXPANDING OPERATIONS CREATE JOB OPPORTUNITIES
Levermen
Deckhands
Dozer Operators
Dragline Oilers
Crewboat Operators
MUST HAVE LICENSE FOR INLAND WATERWAYS
Diesel Mechanic
EXPERIENCED - SHOP AND FIELD WORK
Shop Welder
COMBINATION MAN - WELDING AND LAYOUT WORK
These openings are permanent and offer good starting salaries, fringe benefits and opportunity for rapid advancement.
Contact or apply in person to
J. Ray McDermott And Company, Inc.
1105 Peters Road
Harvey, La.
AN EQUAL OPPORTUNITY EMPLOYER

NEEDED AT ONCE
2 YOUNG men to work and learn finance business with expanding finance company. Must be high school graduate, age 20-30, and have automobile. Good starting salary, plus auto allowance and liberal company benefits. See Mr. B. G. Harper, Manager, Consolidated Credit Corporation, 110 South Grand.

BOYS WANTED to hand out printed material. Apply 401 Bernhardt Bldg.

HOUSEMAN
For Private Shreveport Home
MUST be honest, reliable and well recommended. Must drive car, serve table and do general housework. 6-Day week, live off premises. Write Box 202-M, Times - Journal, Shreveport, La.

WANTED
6 Journeymen electricians. Shop and construction.
Apply in person
FREEMAN
Electric Service, Inc.
1009 St. John St.

CAREER SALESMEN
If you are interested in making money and would like to have a career in the Finance business, Life Insurance business, or stocks and bonds, we have the position for you. We need managerial material in all departments. Our company is in need of 5 men in Monroe and North East Louisiana to start immediately. We have men earning from $200 to $600 per week. Stock options are available to key personnel as well as other fringe benefits. Applicants must be of good moral character, own an auto, and be willing to grow with one of the fastest growing companies of its kind in the state of Louisiana. If interested, please call telephone no. 325-5851 for Mr. Brown in room number 301 at the Holiday Inn between the hours of 8 A.M. to 5 P.M.

AUTOMOBILE MECHANIC — best pay plan, best equipped shot in area, lift for each man. Telephone 601-332-5493, Greenville Buick-Cadillac-Pontiac Co., Greenville, Miss.

(30) Salesmen—Agents Wtd.

Sales Representative Business Equipment
You are invited to consider a ground floor sales career opportunity if you have a strong desire to succeed through selling.
PRODUCTS: Desk type office machines for calculating, adding and accounting as well as cash registers and systems applied to retail sales.
REMUNERATION: Good starting salary plus commission with increased potential earnings every year.
TRAINING: Comprehensive instruction on products and sales techniques at company school, plus organized on the job training.
ADVANCEMENT: Sales management opportunities through a large Monroe branch network.
Some selling experience helpful, but not necessary. Please phone Travis Wood for appointment at 322-1940 weekdays.
MONROE
International Corporation
A Division of Litton Industries

EMPLOYMENT

(28) Help Wanted Male

AUDITORS FOR RETAIL STORES
Firestone offers challenging opportunity for auditors with two or more years auditing or public accounting experience to be responsible for auditing a group of retail stores, traveling out of a centrally located headquarters town. Successful auditors may advance to more responsible management positions in many phases of world-wide operations. Attractive salary, travel expenses and excellent benefit programs.
Call Mr. C. A. Boswell
New Orleans 733-6814
(Collect)
Monday, June 20
FIRESTONE TIRE & RUBBER COMPANY
An Equal Opportunity Employer

(29) Help Wtd., Male/Female

HERITAGE
CAREER OPPORTUNITIES

GENERAL BOOKKEEPER: 5½ days, $1.50 - $1.70 hr. start
PURCHASING - INVENTORY: Phone personality, type, age open but mature $260 up
HEAVY TYPIST: odd hours, 5 days
GENERAL OFFICE: Must pass test $239 mo.
STENO: S.H., Typing, must be able to spell, handle phone, 5 day $320
BUSINESS EDUCATION MAJORS - SALESLADIES: $500 plus car & expenses
STATIONARY ENGINEER:
SERVICE MGR. TRAINEE: Major Co.
OFFICE MACHINE REPAIR TRAINEES:
COMMERCIAL ARTIST: Advertising layout, Sales aptitude $400 - 500
INSURANCE AGENT: $425
PHARMACEUTICAL SALES:
PARTS SALES: $300 - 450
ASST. SALES MGR.: Engineering Degree, W. La. to $10,000
RETAIL SALES: Hardware $350 - 425
RETAIL SALES: Furniture $350 - 425
RETAIL SALES: Bldg. Material $350 - 425
EDP TRAINEE: to 40 $325 - 375
SALES: Greeting Cards, FEE PAID $7,200
MANAGEMENT TRAINEES: $300 - 400
SALES TRAINEES: $350
SALES ENGINEERS: Oil Field $670 - 800
CHEMICAL SALES: FEE PAID $7,200
PETROLEUM SALES: B. S. Chemical or Engineering, FEE PAID $7,200-10,000
TERRITORY SALES: Large companies, Monroe Hdg. $5,400 plus
INTERNAL AUDITORS: Industry or CPA Training, FEE PAID to $10,000
PLANT ACCOUNTANTS: $10,000 - 12,000
JUNIOR ACCOUNTANTS: Major companies $6,000 - 7,500
COST ACCOUNTANTS: Major companies, FEE PAID $7,200 - 10,800
ACCOUNTANTS: B.S., S.W. La. $550
SENIOR SYSTEMS ANALYSTS: $17,000
SYSTEMS ANALYSTS: B.S., Major Co., FEE PAID $7,200 - 10,800
SYSTEMS ANALYSTS: $15,500
MATHEMATICIANS: Physics Graduates
GEOLOGY GRADUATES:
PROGRAMMERS: Large computor exp., FEE PAID $7,000-18,000
PROGRAMMER ANALYSTS: $13,000
PROGRAMMERS: $10,000
MARKETING ENGINEER: Pipeline systems experience, FEE PAID $12,000
STRUCTURAL DRAFTING: to $800
ARCHITECTURAL DRAFTSMAN: $6000
LAYOUT DRAFTING: 5 yrs. exp. Machine layout $600 up
DRAFTING: North Louisiana
JUNIOR GEOPHYSICISTS: B.S., Geology, Math, Physics, eng. (single)
STRUCTURAL DESIGN ENGINEER: to $10,000
ELECTRONICS ENGINEERS: B.S.E.E., Key position with future, FEE PAID
ELECTRICAL ENGINEER: Plant maintenance, FEE PAID to $14,000
CIVIL ENGINEERS: Design $7,200 up
PRACTICAL CIVIL ENGINEER: $6,000
INDUSTRIAL ENGINEER: Little Rock, FEE PAID to $9,600
INDUSTRIAL ELECTRICIAN: Major co., Mississippi $6,000 up
MECHANICAL ENGINEERS: B.S., FEE PAID to $14,000
PRACTICAL MECHANICAL ENGINEER: $8,700
CHEMICAL ENGINEERS: B.S., West Miss., FEE PAID $9,000 up
CHEMISTS: B.S., Chemistry, Petroleum co., FEE PAID $7,000 - 10,000
OPERATIONS RESEARCH: B.S., FEE PAID $12,000
DESIGN ENGINEERS: (4), Production equipment, 4 yrs. exp., FEE PAID
COMPONENTS ENGINEERS: Metal Parts, vendor surveillance, FEE PAID
INDUSTRIAL ENGINEERS: Major corporations, FEE PAID to $12,000
INSTRUMENT TECHNICIANS: to $8,000
MAINTENANCE ENGINEERS: B.S., FEE PAID $7,000-12,000
METHODS ENGINEERS: B.S.I.E., FEE PAID $9,600
WORKS ENGINEERS: B.S.ME. or Ch. E., Chemical Co., Mississippi $12,000
PLANNER-ESTIMATOR: Production Job cost exp., FEE PAID $7,200 up
PROJECT MANAGERS: Chemical Plant experience, FEE PAID $30,000
PETROLEUM ENGINEERS: to $12,000

HERITAGE RECRUITS PROFESSIONAL AND TECHNICAL PERSONNEL FOR MAJOR COMPANIES, COLLEGE GRADS, THROUGH EXPERIENCED PERSONNEL IN ALL PROFESSIONAL AND TECHNICAL DISCIPLINES, MOST COSTS PAID BY COMPANY.

MANY EXECUTIVE, MANAGEMENT, PROFESSIONAL, ACCOUNTING, TECHNICAL ENGINEERING, AEROSPACE AND SALES POSITIONS NOT ADVERTISED.

HERITAGE
PERSONAL CONFIDENTIAL
COAST TO COAST MULTI-LISTING
RECRUITING & PLACEMENT
EXCLUSIVE
NATIONAL PERSONNEL ASSOCIATE
World's largest organized Recruiting & Placement Service
1205 N. 18th St., Monroe, Louisiana

(30) Salesmen—Agents Wtd.

WANT-AD WONDERS Trade Mark

WANT AD FINDS DRUMMER FOR DAVE CLARK FIVE

Rick Huxley, a native of Kent, learned to play the harmonica at 12, then took up the guitar. When his family moved to London he answered a Want Ad for a guitarist to join a newly formed group. It was the Dave Clark Five... now one of the best-known teenage singing groups in the pop music world.

$5 to first sender of each true newspaper Classified Advertising result story we accept. Howard Parish Associates, 1345 East 10th Ave., Hialeah, Fla.

EMPLOYMENT

(28) Help Wanted Male

IMMEDIATE OPENING
MALE bookkeeper, must have payroll experience. Good salary. For interview after 5:30 PM contact Bob Newcomer, 325-9652.

Male Help Wanted
LARGE expanding National Company needs aggressive men for career positions. To qualify for these positions you must be 22 to 55 years of age, have a car and be able to meet people. Salary or commission to start. Beginners earn from $400 to $500 per month with an increase of $25 per month for the first year.
WE are also looking for men to train for branch managers. If you do not have the desire and a competitive attitude please do not answer the ad. All interviews will be held confidential. Contact Mr. Raymond, 1801 Lamy Lane All day Monday.

(29) Help Wtd., Male/Female

NEED 3 men or ladies with car for light delivery in Monroe and West Monroe. Apply 701 N. 7th, W.M.

BARTOW County White School System has vacancies in Elementary and High School. Salaries range up to $7,000. Social Security and retirement. Please write or call Carl A. Merrill, Superintendent, Bartow County Schools, Box 569, Cartersville, Ga. EV-2-3813.

SALESPEOPLE WANTED
Write P.O. Box 4386
Monroe, La.

LA. STATE EMPLOYMENT SERVICE
ACCOUNTING Clerk, Payroll Clerk, Salesman (office machines), Aircraft Mechanics; Automotive Machinist; Instrument Men; Mechanical Engineer; Civil Engineer.
Apply In Person
NO FEE CHARGED
EMPLOYER OR APPLICANT
1801 Auburn Ave. Monroe, La.

EXPERIENCED Real Estate sales person. Write Box 860 care News-Star.

CAREER OPPORTUNITY, for 4 full time route salesman, 21 to 45, married, high school education, for collecting, service, selling in established routes. Monroe, Ruston, Bastrop, Hamburg Ark. No experience necessary. Excellent training program. Approximately $400 mo. starting pay. Future earnings limited only to your ability. Apply: 401 Hudson Lane or Call 325-6319.

Unusual Opportunity
A NATIONALLY known company, one of the largest in it's field has 3 sales positions open, 2 for men, 1 for women, within a 50 mile area. Experience not necessary since we have a fine training program. All you need is ambition, neat appearance, access to automobile, age 18 to 55. $75 guaranteed weekly to those who qualify. Send background resume' to Box 862 c/o News-Star—World.

(30) Salesmen—Agents Wtd.

UNUSUAL opportunity for unlimited year round income offered by expanding manufacturer of building, truck and tractor maintenance products for salesmen for several areas. No age barrier. Sales experience helpful but not required. Work towns and farms radius 50 miles from home. Liberal Cash and New Car Bonus Plan. For information, write Gus Stacy, P. O. Box 598, Dallas, Texas.

SALESMEN WANTED
STANDARD COFFEE CO.
PO. Box, 461, Rayville, La.

Salesmen's Dream
THIS IS IT!
BRAND NEW PRODUCT. First time offered in Louisiana. Everybody needs it and they will have to buy it from you. Tremendous sales records has been smashed in the 37 states where this product has been introduced. I need 5 top notch salesmen that wants to make above the average income. Must be hard worker and dependable. (If you do not want your dreams to come true, please do not apply). For appointment, call Mr. Pearrow, 387-0513 only between hours of 8 a.m. to 11:30 a.m. and 1 p.m. to 5:30 p.m.; or write Pylon, 121 Lisa Lane, W.M.

SALES OPPORTUNITY FOR MANAGER TRAINEE
Salary plus commission with many fringe benefits. Sales experience helpful but not necessary. Call 323-2694 for more information.

SALESMEN
DRAW AGAINST $12,000 and up—willing to travel 100 mile radius with national corporation. Write giving resume to PAYMASTER CHECKWRITER CORP., 2589 Chantilly Dr., N.E., Atlanta, Ga. 30324.

(31) Work Wanted, Female

WISH to keep small sets of books. Tax estimates prepared and filed. Mrs. Tony Russell. 1700 S. 9th. Monroe. 322-1802.

MOVING to Monroe, need General office work. Mrs. Katherine Woods, 1108 Isabelle, Winnsboro, La.

(32) Work Wanted, Male

I WILL MOW YOUR LAWN, clean your flower beds, etc. Call 396-2463.

CARPENTER work, painting, roofing, wrecking buildings. 373-1620 after 6 p.m.

FINANCIAL

(33) Business Opportunities

INVESTORS — SAVERS — SECURED 7 per cent to 10 per cent. 387-0286.

NEW modern Gulf service station. Excellent location. 322-0575.

FOR sale, small business in Monroe area. A good part time job for man or woman. Requires 2 or 3 days a month. Phone 3227, Waterproof, La.

LAND BUYERS
ACRE lots, cleared, trees, on lake. Good investments. Owner will finance. 373-0368— 8 a.m. to 11:30 a.m.

MAJOR OIL COMPANY seeking ambitious man for proven Monroe area, high volume service station. Four weeks paid training. Assured trade area franchise. Outstanding successful sales aids plus seasoned professional guidance provided free. Dealer financial assistance available to qualified applicant. If you want to be an independent businessman. Write your qualifications to Box 2822, Monroe, La.

FINANCIAL

(33) Business Opportunities

A BUSINESS OPPORTUNITY FOR THE SECURITY-MINDED
Know the feeling of SECURITY with a BUSINESS of your OWN.
Have the security of knowing you are, day by day, building a bigger and better future for tomorrow. Build for the better future with a home-owned and home-operated WHITE AUTO STORE FRANCHISE. A company with a 36-year record of growth and a complete program of know-how and ability to help you to a sound and SECURE FUTURE.
Write for a free booklet TODAY!
No special experience is necessary. All it takes is a moderate investment and you, with the initiative and desire to build for a future with security.
WRITE TODAY!
L. O. Hammill
WHITES AUTO STORES
P. O. Box 5508
Jackson 8, Mississippi
Telephone: 939-4221

SERVICE Station for sale, inventory and some equipment, call 325-9318.

LOOKING FOR A BUSINESS OF YOUR OWN?
CHECK THE ADVANTAGES OF A HUMBLE ESSO STATION
EARN salary while learning. Minimum investment with maximum return. Financing assistance available. For information, call Mr. King, 325-2328.

(34) Money to Loan

Past due bills giving you nightmares?
West Monroe Finance Co.
521 Trenton, W. Monroe 322-5176

HAVE a "Worry-Free" Vacation! Get extra cash from Thurman Viola at
OUACHITA FINANCE
1010 North 18th St. Ph. 325-0432

GIVE FRIENDLY A Chance To Say "YES!" See "Money Man Mose" for all your money needs. Ask about our lunch hour loans.
FRIENDLY FINANCE SERVICE
Ouachita Bank Bldg. Ph. 325-0465
Eastgate Shopping Center Ph. 325-2314

SPECIALIZING in Mortgage Loans
PHONE 325-7686

We Have Signature Loans
Southern Finance Service
202 Trenton & 816 Jonesboro Rd. W.M.

GET CASH IN A FLASH
From A. T. White or Lester Higgins
DISCOUNT CENTER INC.
116 So. Grand Ph. 325-7571

Quick and Easy Loans
EASY FINANCE CO.
110 Catalpa St. Ph. 325-3831

HAVE CASH WILL LOAN
DIAL DENNIS FOR DOLLARS 325-2367
Quick loans on Autos, Pickups, Furniture or Real Estate. Car payments reduced no matter whom you owe. At-The-Door Parking.
Dennis Finance Co., Inc.
North 3rd at Arkansas

PRIVATE CASH for remodeling or mortgage loans. 387-0286 or 325-0380.

BILLY Kennedy has your VACATION CASH! 60 mo. to pay on consolidations loans. Courteous, confidential service.
GULFCO FINANCE
309 Natchitoches, W.M. Ph. 325-4626

MONEY IN 1 DAY
$25 to $2000
ON YOUR SIGNATURE
& ARRANGED BY PHONE

CASH YOU GET	MONTHLY PAYMENTS 24	30	36
$ 80 00	$ 5	—	—
$ 353 59	$20	—	—
$ 643 00	—	$30	—
$ 959 00	—	$44	—
$1481.76	—	—	$56
$1929.38	—	—	$70

Dial Finance Co.
225 Grammont 323-0585
CALL US
FOR YOUR NEXT CAR LOAN

VACATION MONEY!
Borrow Up To $1000
Strictly Confidential Service
BUDGET TERMS
We Have A Plan For You - "Come In Person"
SEE
Rogers or Lossiter
TERMPLAN
(Formerly White System)
137 No. 2nd St. 322-7661

NEED A MORTGAGE LOAN? Call Mr. Bolton at 387-2207 or 323-7260, up to 10 yrs. to pay!

You'll like our Courteous Service!
MID-WAY FINANCE
605 No. Second St. Ph. 323 9437

FARM LOANS
Low interest rate, long terms
Ouachita, Morehouse, Union and Caldwell
Lincoln, Jackson, Claiborne, Bienville
Federal Land Bank Assn.
Call or write L. C. Bingham, Mgr.
705 North 2nd Ph. 322-0940

LOANS
VACATION MONEY
Also 1st & 2nd Real Estate Mortgage
Automobile, furniture.
$50 to $5,000-
Up to 5 Yrs.
NORTHEAST FINANCE
204 Sheridan Ph. 325-1488

SCHOOLS - INSTRUCTION

(35) Instruction Classes

PIANO lessons, also teach Hymns, Chord and Inversion way. Ph. 325-4104.

(36) Private Instruction

CLOYD'S BEAUTY SCHOOL
Advanced Hairstyling Techniques
A Marinello-Comer Franchise School
Free Life-Time Placement Service
603 Natchitoches, West Monroe Ph. 322-5314

SCHOOLS - INSTRUCTION

(36) Private Instruction

WILL DO tutoring in my home English and social studies. 323-8331.

(37) Correspondence Schools

High School
AT HOME
IF you didn't finish High School—why continue under this handicap? Write or call today for FREE Booklet that tells how you can earn your DIPLOMA through spare time study; low monthly payments includes all new books and instructions. Founded 1897.
AMERICAN SCHOOL—DEPT. SW
Box 474, Shreveport, La. 71102
or Phone 323-0854

LIVESTOCK

(39) Dogs, Cats, Pets

GREAT DANES
AKC REGISTERED, 28 champions; Fawn, black mask. Call or write: Fred Schneider, Rt. 2, Box 108, Lake Providence, La. 645-M.

GERMAN SHEPHERD puppies. $25. Ruth Green, St. Joseph, La. Ph. 3604.

3 AKC tiny toy apricot Poodle pups; most beautiful of all colors. 325-0967.

AKC Chihuahua puppy. Real nice. $35. 323-1240

REGISTERED German Shepherd puppies. Rin Tin Tin blood line. Male $40, Female $30. 325-7659

CHAMPION sired Cocker Spaniel pups. Blacks and buffs. Also Cocker stud service. 323-4643.

BLACK Poodle, female, 6 months old. $50. Phone 323-0674.

1 WALKER Hound, 2 years old, 1 Red Tick hound, 2 years old.
1304 So. 5th St.

TOY POODLES
APRICOTS or blacks from winners of Bayou Club Dog Show.6 generation pedigrees. 322-0972.

DOBERMAN PINSCHER
PUPPIES, 6 wks. old, AKC. Males $75, females $50. Howard Stapp, P.O. Box 181, Rayville, La., Ph. 728-2479. Monroe 373-2617.

WE buy and sell scrap copper, brass, radiators, batteries, dog collars, hunting horns, etc. Open Sundays. Longhorn Shop. Hwy. 80 W.M. 322-9256, nights 322-8519.

JUST RECEIVED LARGE SHIPMENT OF fresh crisp Aquarium plants. Don't miss out on them! 'They are beautiful.' All turtle supplies ½ price plus other week end specials.
CITY AQUARIUM & PET CENTER
1200 Cypress W. Monroe 387-3503

BEAGLE rabbit dogs and pups. $10 and up. 325-7223.

AKC Registered Airedale 10 months old. $50. 325-7721.

AKC GERMAN Shepherd puppies. Black and silver. Females; open and bred. Phone 396-2219.

CHIHUAHUA puppies; male and female. $25 each. Phone 325-3748.

SQUIRREL dog puppies, Catahoula-Mountain Cur — $10. - $15. 323-7874.

3 REDBONE Deer Hounds, partially trained, 10 mo. old, $35 ea. 323-0974.

FLUFFY registered Persian kittens. Stud service. 325-6616.

MUST sell black and silver German Shepherd puppies, no reasonable offer refused. Phone 323-4574.

REG. Chihuahua puppies, the only love money can buy. Phone 322-9849.

A gift for Father
BEAUTIFUL registered setter puppies. 396-2448.

CUTE Kittens to give away.
322-2239

EVERYTHING for your dog and cat
HORTMAN'S PET SUPPLY
1200 Cypress W. Monroe

FREE KITTENS IN A BOX
323-3207

AKC CHIHUAHUAS, German Shepherd puppies. Boarding. BAXTER KENNELS. 323-3235.

AKC German Shepherd female, 3 yrs. old, perfect watch or brood dog, Longworth blood lines, $50. 387-2787.

(40) Cattle, Livestock

GENTLE HORSE, ideal for children. Also saddle and bridle. 387-1815.

CHILDREN'S Australian pony with saddle and bridle. $100. 323-1923.

FAST 5 yr. old Gelding, half Appaloosa, half Quarterhorse. 325-8355.

Custom Built Saddles and Repair
REED'S SADDLE SHOP
Hunt and Whitaker Dial 323-2781

YOUNG registered polled hereford bulls, $250 up. Phone 322-0188.

CATTLEMAN'S
CUSTOM made boots, shoes, and saddles; used saddles. Saddle, boots, and shoe repair. Complete line of Western wear.
Hwy. 80 W.M. 325-5646

(41) Poultry & Supplies

10 WHITE VANTRESS PULLETS. $1.50 each. 396-2489.

BABY QUAIL FOR SALE
325-1678 after 6 p.m.

MERCHANDISE

(42) Articles for Sale

WORLD BOOK ENCYCLOPEDIAS
G. E. Boggs, Box 2764, City 323-6365

10 DAYS only. Free set of dishes with each dinette sold. beautiful 4 pc. setting. Brennan Utilities.

POWER MOWERS
JACABSON & SNAPPING TURTLE
MARTIN'S ENGINE SERVICE
707 Trenton W. Monroe Dial 323-7567

We cut and thread pipe
GEBHARDT'S HARDWARE
5915 DeSiard 373-2455

1966 POWER LAWN MOWERS. Buy in crate and save. Priced $38 88 up.
FIRESTONE STORE
N. 3rd & Washington Ph. 322 7196

HOUSE Of Trophies 711 Ark. Rd., 387-3641 Trophies of all sports, engraving, etc.

BUILDINGS—For Storage, Utility, Camps, All Sizes, Sale Prices. Aluminum Sides and Roof — Wood Floors. ALLPORT PORTABLE BUILDINGS, 322-7026.

PIONEER Chain Saws; Sales & Service
WEST MONROE SAW CO.
106 Smith, W.M. Phone 325-7194

WANTED
Customers To Take Up Notes
16 INCH G. E. Portable TV $96. $1.50 wk.
WRINGER Washer $49.95. $1.25 wk.
GOODYEAR
SERVICE STORE
1514 Louisville 323-1315

FRIEDRICH Air conditioner, 25,300 BTU, 230 volt, 14.6 amps, $300.000 original owner will give some guarantee.
GE upright food freezer, 200 lb. capacity $175.00
3 PIECE bedroom suite, matress and springs $300.00
9 PIECE dining room suite $300.00
RED leather covered Simmons, hide-away sofa $125.00
4 DOOR hog feeder $25.00
DEEP well pump $75.00
LIVING room suite, couch and chair $250.00
2 END tables, coffee table $25.00 each
3 PIECE sectional sofa $125.00
Like new, must see to appreciate.
Phone 322-2480

LARGE BRASS JELLY PAN
IDEAL FOR ICING DRINKS
ANTIQUE SHOPPE, 700 N. 5th, 323-8648

Used furnaces, window units reasonable
Miller's Air Conditioning
711 North 11th, W.M. Ph. 325-3211

CHAIN saws, outboard motors, motorcycles, CARTER'S, 715 Arkansas Rd. W.M.

REFINISH WITHOUT REMOVING
ANTIQUE or woodgrain anything with our exclusive Old Masters Liquid Wood!
HOBBY HOUSE 803 Louisville, 322-5374

LINHOF 4 x 5 Camera with 24 sheet film holders, film pack adapter, graflite enlarger. $250. 323-7896.

ARIENS
RIDING MOWERS
(World's Finest)
$299.50 UP
Long Trades — 24 months to pay
Howard Griffin, Inc.
700 Block So. Grand 325-9652

SPECIAL Chest Type Freezer $159.95
LEAF Rakes, Reg. 88c NOW 66c
AUTO-LEC
107 N. 4th St. 323-6950

'64 ENCYCLOPEDIA Britannica, dictionary, Bible, 323-1213; 405 Pargoud Dr.

5 TON air conditioning unit with cooling tower $175

6 FT. Dry beverage drink box with unit, $200, has cold water coil. 322-2930.

LARGE attic 42" cooler fan. Can be used without attic. Ideal for home or church. 2605 Renwick, 323-2395.

AC 110 Auto-truck generator, $50, 6-12 volt battery charger, $50, 322-1655.

Yazoo Big Wheel Mowers
GOOD CONDITION — $40 UP
Earl's Engine Service
3106 Breard Ph. 322-0014

MERCHANDISE

(42) Articles for Sale

CLEANING out all boxsprings and mattresses, going at terrific low prices, come see what we have to offer before buying any bedding. Brennan Utilities.

WATERPROOF luggage car-pack for stationwagon rack, good condition. 325-4929

GIFTS FOR
The Graduate—Bride—Any Occasion
Durrett's Inc. 300 Trenton, W.M. 323-5451.

LANE - MAY
AIR CONDITIONING AND HEATING
10 Years Reputation For
Quality Service And Installation
501 North 18th St. Ph. 325-4557

FOR SALE
TENTS AND TARPAULINS
THE LIEBER CO.
100 11th St. 323-6639

PROFESSIONAL Antiquing made easy with Tone 'N Tique antiquing kits from
KEYSTONE PAINT & DECORATING
413-415 No. 3rd St. 322-3077
DUNCKELMANS COLONIAL MANOR
1105 FORSYTHE AVE.

We Have The Largest Selection Of Used Pipe and Steel in Northeast La. from ½" to 36".
SOL'S PIPE YARD
Airport Rd., Selman Field Ph. 325-5929

PICKET FENCE, 3 and 4 ft. high 8 ft. long. 203 Washington, W.M. 325-7060.

LIKE New Steel Barrels $2.50 each
55 Gallon Wood Barrels
THE LIEBER CO.
100 11th St. Ph. 323-6639

GOOD used 3 and 5 ton central air conditioning units; water towers and pumps. Guaranteed. GREGGS, 323-8518.

Film — Cameras — Photofinishing
MONROE PHOTO MART
1801 Hudson Lane 325-6845

Expert Sewing Machine Service
SINGER SEWING, 115 N. 2nd.

GARBAGE barrels, $3.75 & up cash. Delivered; 323-1496; 322-5060.

Selection of Spode, Royal Worchester AND MINTON PLATES AND BOWLS
JimBee Antiques, 900 N. 2nd. 323-9416

BARBECUE Barrels, clothes line poles.
KELLY MFG. CO., 322-2953

POULAN Chain Saws, Sales & Service
WEST MONROE SAW CO.
106 Smith, W.M. Phone 325-7194

VISIT BOB SALE
Studio And Camera Shop
For Photo Supplies for Your
- Vacation
- Patio Party
- Weddings
- Special Occasions

1111 North 4th, Ph 322-3425

UPHOLSTERING, We sell rebuilt furniture. Free estimates. SMITH'S UPHOLSTERY, 119 Austin, 322-9510.

AIR CONDITIONER
G.E. THINLINE. 115 Volt
Good condition. Call 322-3370

GOOD USED WINDOW
AIR CONDITIONERS
ALL SIZES — $50 UP
Cheeks Electric, 323-9424

COMPLETE houseful furniture for $499! Quality Furniture including new refrigerator, Detroit Jewel cook range, 2 yrs. to pay. Brennan Utilities.

CUSTOM FURNITURE
RE-UPHOLSTERING
HEMENWAY'S
132 N. 2nd St. Ph. 323-2246

MAN'S 5 diamond ring. $75. or will trade for gun. 323-1373.

LARGE coke box, coin operated near new condition $100. Brennan Utilities.

NEED PRIVACY FOR YOUR PATIO? CALL for free estimate on 6 ft. high Red Cedar Fencing at greatest savings ever.
LANE WILSON CO.
115 North Grand Phone 323-8680

KIRBY vacuum cleaners clean, shampoo, polish. Free home demonstrations.
KIRBY CO., 325-7729

ORIGINAL army store still in business!
HARPER'S ARMY STORE
117 N. Riverfront, W.M. Ph. 323-5590

BEVERAGE case with unit $200, good condition, new motor. Brennan Utilities.

CULTURED PEARLS
GRADUATED string of cultured pearls, will sacrifice for 2-3 of appraised value. 325-8017.

TRADE
Your troubles away on a new
LAWN-BOY
Don't throw your old power mower away, get from $10.00 to $25.00 for it on a Finger Tip Starting 1966 Lawn-Boy.
Nothing Down
Small Monthly Payments
Howard Griffin, Inc.
700 Block So. Grand 325-9652

Mirrors - Auto Glass - Store Fronts
Larry Bennett Glass Co.
205 So. Stanley Ph. 387-2912

23" CONSOLE Magnavox T.V., radio, stereo combination. A steal for $285! 323-6836.

ADVERTISING NOVELTIES: See Antis Adv. Spec. Co. In Monroe 325-1241.

ENCYCLOPEDIAS. Summer's best time for children to explore them. I buy, sell new and old sets. Mrs. Bernard Levi, 101 No. Grand, 322-8147 or 322-2191.

Iron Columns, Gates, Railing
REPPOND IRON WORKS
603 N. 18th Dial 322-6097

48 INCH CHAIN LINK FENCE, 59 cents per foot installed. FREE ESTIMATES.
ABC FENCE CO.
Call 325-5201 day or night.

Custom Built Cabinets: Installed
FEEDERS SUPPLY
3700 Jackson St. 322-8350

DAIRY case, small, self contained unit, nice $275. Brennan Utilities.

FRIEDRICH 2 ton air conditioner, still in warranty; $225. 42 in. Hunter Package attic fan; $35. 323-2844.

OUT OF PAWN
CITIZENS Band Pacer 11 Transceiver, complete $54.95
CLASSIC Gibson Guitar with case $95.
1 TON Coldspot, Air conditioner, like new $99.95
FENDER Electric Steel Guitar with case, like new.
ROTH Violin with case.
UNDERWOOD Sundstrand adding machine $39.95
5 HP Sea King $69.95
PLENTY FANS AND ANTIQUE CLOCKS
HUNT & WHITAKER
110 Hall St. Dial 323-2781

AIR conditioners! Westinghouse 3 ton late model $175; 5 ton Frigidaire $275. 5 ton—$95. Brennan Utilities.

STAMPS FOR COLLECTORS
We carry a large stock of stamps, used and unused from all over the world.
IDLE HOUR STAMP & COIN SHOP, INC.
221 Grammont St. Phone 387-3471

PISTOLS
*Ammunition
STAR
HARDWARE & FURNITURE
514 DeSiard 323-1664

NICE chest of drawers going below cost, taken from quality bedroom suites, you'll like them. Brennan Utilities.

NEW and Used Steel and Used Pipe
Twin City Scrap Materials
104 Mississippi St. 323-9412

NICE SELECTION BARBECUE PITS
TONORE'S PARTY MART
801 Louisville Ave. Ph. 325-4100

Be Sure And See . . .
Armstrong's New
CAMBRIAN
Vinyl Corlon
Discover a new world of comfort and beauty with Cambrian, a beautiful, new sheet vinyl floor with exclusive Vinyl Cushioncord.
Dupuy's
108 Melvyn Ph. 373-1727
Off Old Bastrop Rd. near Hyway 80 Overpass.

LAWLER'S
INTERNATIONAL AIR CONDITIONING
412 Cryer, W.M. Free est. 322-1110

ROOM air conditioners $88.
Southland Appliance Co.
405 Louisville Ave. Ph. 387-4062
Edward (Slim) Koserog — Manager

MERCHANDISE

(43) Articles for Rent

BANQUET tables, chairs, punch fountain. Barker's Rent-Alls. Monroe and W.M.

UNIQUE TEXEDO RENTALS
401 Cypress, W. Monroe Dial 322-1318

FOR RENT: Pianos
Dew Music Co. Downtown 322-8127

We Rent Water Ski Equipment
Gentry's Curb Mkt. 1905 Trenton 325-4131

FOR RENT
FLOOR SANDERS, Polishers and Edgers, Power Tools and House Jacks, Hospital Beds, Wheel Chairs.
Pipe Cut & Threaded
New York Hdwe. & Furn.
625 DeSiard St. Dial 322-4494

(44) Household Items

NICE clean Tappan Stove, $50; GE filter-flo automatic washer. $50. 387-4246.

NEW 11 ft. chest deepfreeze ..$239.50
S & S APPLIANCE
Highland Shopping Center, W.M. 323-4162

LIVING room suite, perfect condition, $50 or assume payments of $5 mo. Bedroom group, complete with mattress and box springs. $75 or assume payments of $8.04 mo. 323-0884.

FOAM rubber mattress and box springs, like new, $50. 322-7603.

GOOD USED REFRIGERATORS
COMBINATION washer, dryer, fully guaranteed
GOOD used automatic washer .. $69.95
WARREN
APPLIANCE
204 Trenton W.M. Phone 325-4301

MAGIC Chef range, General Electric refrigerator, good condition, see at 1512 Parkview Dr., 322-8621.

USED Dinette's .... $12.95 up
USED Couches .... $19.95 up
USED Refrigerators .... $49.50 up
"WE BUY USED FURNITURE"
Walsworth Furniture Co.
125 Commerce St. W.M. 325-8128

HOUSE FULL of furniture, cheap. 711 Wood, W.M. 325-5996.

SINGER Zig Zag with built-in buttonholer, take over 7 payments of $8.83, call HORTMAN'S, 1200 Cypress, W.M. 387-0143.

WHITE SEWING CENTER
GUARANTEED repair on all make sewing machines. Free estimates and pick-up and delivery. 705 Natchitoches, West Monroe. 387-4554.

T. A. G.
CLEAN Frigidaire Washer $78.00
2 DEMONSTRATORS, 14 ft. freezer. $198.
FRIGIDAIRE Refrigerator Freezer combination ..... $168.
FRIGIDAIRE Refrigerator $58.00

DANIEL APPLIANCE
AND MAPLE SHOP
90 DAY Guarantee on defective operating parts repair, replaced without charge. Authorized Frigidaire Sales & Service
209 Louisville Ave. 325-4455, 322-4649.

G.E. WASHER, like new $75. or terms $6.03 mo. Beautiful gold living room suit with end tables and coffee table. Its really a beauty. $80 or terms, $6.43 mo. 323-0884.

Crawford Mattress Factory
Mattress Renovating and Upholstering
Farinerville Rd., W.M. 396-2542

Twin City Mattress Co.
"Out Of Town Service"
507 Coleman, W.M. 323-4134

GE ELECTRIC RANGE, 1 year old (like new). 325-2110.

AIR conditioners 18,500 BTU's, COLDSPOT, excellent condition, $175. 322-4784.

STEREO-Radio Combination and T.V. Will sell or trade for older model car. 322-9515.

NEW SHIPMENT DINETTE SETS
5, 7 and 9 Pieces $36.95 Up
HENRY'S
FURNITURE & APPLIANCE
607 No. 18th St. Ph. 322-8098

Special Discount Prices
ONE GROUP NEW
Living Room Suites
½ PRICE!
SWIVEL rockers, $25. Recliners, $33.95. Bedroom suites, $69.95. Mattress and box spring sets, $3995. Coffee and end tables, set of (3), $10.95. Lamps, $5.95 pair; All used ranges, $25 ea.
Henderson's Furniture
Ft. of Hwy. 80 Bridge, W.M. 387-4228

TAPPAN range with grill. Real, Real nice. $95 or will arrange terms to reliable party Also late model G.E. refrigerator. Perfect Condition. 323-6433.

COMBINATION Hotpoint sink and dishwasher. Good condition. Immediate sale. $75. Call 322-3485.

REFRIGERATOR, deluxe 14 cu. ft. Frigidaire refrigerator freezer combination, excellent condition, $150. 323-6621.

I HAVE for sale an "old Captain's Desk." Also buy old and modern furniture.
HEFLEY'S FURNITURE
901 Washington S.t, W.M. 322-7473

REAL Nice, Range: $22.50; Refrigerators 27.50; Automatic Washers, $45; WE OFFER EASY TERMS. ROY'S TRADING POST—1717 Winnsboro Rd. Ph. 325-7500.

USED 21 In. Zenith Console TV $69.95. Used refrigerator $39.95.
GARVAN APPLIANCES
311 Plum (In Safeway Store) Ph. 323-1881

CLEAN, Magic Chef stove in good condition. $30. 387-4246.

SINGER zig-zag automatic with built-in button holer and fancy stitches. Take over 7 payments of $7.17 or $45 cash. Call Hortman's Necchi Sewing Center, Phone 387-0143.

2 GOOD refrigerators $40 up. Will trade. 322-3614 or 387-0559.

17 ROOMS of Antiques, warehouse of Junkeques, Lillian's Antique Shop, 309 N. Main St., Homer, La.

7 PIECE
BEDROOM SUITES
$2 WEEK
* Nothing down * 24 mos. to pay
DOOLEY HADDAD
Furniture and Appliance
504 DeSiard Ph. 387-4715

Used Chest Freezers $69.95
Television sets. . . . . . . $34.95 up
Good Used Dryers $49.95
Used Gas and Electric Ranges $29.95 up
USED Air Conditioners $59.95 up
Real Nice. Automatic Washers $49.95 up
APPLIANCE CENTER
1020 No. 4th "Free Parking" 323-4426

SINGER
SEWING MACHINE
THIS is a beautiful late model Singer Zig - Zag Console for only $74 cash, $1.40 weekly. It makes buttonholes, monograms, sews on buttons, blind hems, fancy designs. No attachments needed, Dealer guarantee, free home trial. Call or write WHITE SEWING CENTER. 705 Natchitoches, West Monroe. 387-4554. Out of town call collect.

DANISH modern davenport, chair, lamps, piano, lawn sweeper. 325-2880.

ITALIAN Provincial China base and hutch. Color, ice blue. Selling for cost. 323-7696 after 5 p.m.

Sale! . . . All Furniture
Floor Samples
Some items below cost!
Tom Peters
DISCOUNT CENTER
2202 Cypress, W. Monroe 323-5819

NEW Admiral 13 Cu. Ft. chest freezer. $239.95 Value, sale price, $219.95. Guaranteed 5 full years. 323-6836.

We Don't Hardly
Ever Get 'Em Like
This No More!
HOUSEFUL of Beautiful Furniture, included stove and refrigerator.
Husband left town.
NO Equity, Just assume payments. $19.54 month. Balance due $350.
HOUSE OF BARGAINS
DISCOUNT HOUSE
907 Cypress, W.M. 323-6433
Free storage up to 1 year.
Payment Not Due 'til Aug. 1

ANNIVERSARY SALE
all New '65 Merchandise
MUST GO!
Nothing Down — 24 Mo. to pay
Family Furniture & Appl.
YOUR ADMIRAL DEALER
424 DeSiard St. Ph. 323-6836

BUSINESS DIRECTORY

(20) Repairs

HAVE your window unit steam cleaned and install new filter for $17.50. Nordan's Service. Ph. 387-3001.

POULAN'S ELECTRIC CO.
Electrical Contractor & Motor Rewinding
Small Tool Repair
323-7701; Nights 322-8595 or 322-0928
506 South 3rd St., Monroe, La.

FOR quick dependable and reasonable service on any make, any model TV radio or phonograph call:
BEN PARNELL APPLIANCES
IN THE OLD TIN BUILDING AT
610 No. 6th St. 387-0624

WE give fast prompt service on window and central air condition units.
BICE TV & APPLIANCE
821 DeSiard St. Ph. 323-0977

(21) Appliance Repairs

STOVE AND RANGE SERVICE, work guaranteed. Free estimates. Ph. 325-2719.

GET your window air condition units summerized, steam cleaned, serviced.
HOME APPLIANCE & TV
2316 South Grand Ph. 325-1625

(22) Painting, Papering, Dec.

BRICK laying repairs. Fireplaces and patios. 325-7223.

PAINT Contractor, residential or commercial. For free estimates call Rayville, 728-2817.

GENERAL carpenter work and painting. Free estimates. Call 322-7446.

PAINTING, Paper hanging, sheetrock finishing, repairs. Insured. 322-3937.

1c WALLPAPER SALE
Colorizer Paint Center
1410 Cypress W.M. Dial 322-6569

PAINTING and paper hanging. Work Guaranteed 325-0993.

(23) Heating, Plbg., Roofing

Contracting, Repairs, Remodeling
"WE DO PLUMB GOOD"
BRUCE PLUMBING CO.
1805 Trenton St., W.M. Ph. 322-5005

24 HRS. SEPTIC tank service, guaranteed. J. S. Red Puckett, 373-0955.

(25) House Moving

WOOLSEY'S HOUSE MOVERS
Foundations. 322-6466

(26) Cleaning—Laundering

OBER'S
LAUNDRY & CLEANERS
* STORAGE
* ALTERATIONS
* DRY CLEANING
* LAUNDRY

2401-03 S. Grand 322-1210
1026 N. 6th 323-6824
Forsythe Shopping Center 323-1967

*Pick up & Delivery
Monroe and Sterlington
*Washateria Service Established 1919
Member National
Institute of Dry Cleaning

EMPLOYMENT

(27) Help Wanted, Female

WANTED: Experienced waitress and short order cook. Apply in person only. Butler Lumber Co., Highway 80, west.

SETTLED white lady to live in home and do light general housework. Only 2 in family, salary; at Winnfield; 628-6109.

LPN wanted. Regular 5 day, 40 hr. week. 3 to 11 p.m. Practical nurse for relief, 4 days a week. Georgia St. Nursing Home. 323-9671.

DAYLIGHT Do-Nut Shop, 1016 Natchitoches St., W.M. Lady, Age 30-35. Apply in person.

WINNSBORO area, openings for ladies and teenagers to introduce our new product, Young Look. No investment necessary. 323-9568 or Winnsboro 723-4248.

MAID 5 days week. 2 children ages 7 and 9. Must be neat. 323-0126.

RELIABLE WOMAN
OR COUPLE TO WORK
IN HOUSTON, TEX.

Woman to cook and clean downstairs of beautiful Houston home. MUST BE GOOD COOK! Man keep garden, cars and do general handy work. Good pay. Nicely furnished brick quarters, meals and uniforms furnished. Transportation to Houston guaranteed. Must furnish excellent references.

CALL 322-0959 FOR LOCAL INTERVIEW

COOK WANTED at DAIRY KREEM, Sterlington, 665-2118 or 665-2355.

TUPPERWARE home parties has opening for 4 dealers to help with summer business. 2 full time, $75 to $100 weekly. 2 part time, $35 to $50 weekly. Commission. Car necessary. Call 325-0915.

SOUTHERN BELL
A GOOD JOB
IN NEW ORLEANS
Bound To Suit You

We can fit you into a new exciting and interesting position as a

TELEPHONE OPERATOR

A pay check you can count on. Good starting salary plus differentials and overtime. You'll receive pay while training. If you are interested in working in NEW ORLEANS we can offer you FREE transportation to New Orleans plus 3 weeks lodging FREE at the YWCA. BET YOU THOUGHT THIS COULD NEVER HAPPEN TO YOU. WELL, HERE IS YOUR CHANCE. GIVE US AN OPPORTUNITY TO FIT YOU WITH THIS POSITION.

Personal interview by our representative will be given in the MONROE OFFICE.

301 CATALPA ST.
MONDAY THRU FRIDAY
JUNE 20 THRU 24TH.
10:00 AM TO 5:00 PM

ELECTROLUX CORP.
WILL now consider mature women as representatives. Your inquiries welcome. Write Mr. Moody, P.O Box 2813, Monroe.

ATTENTION: Need 4 ladies for telephone sales work. Work in modern office. Apply 701 N. 7th, W.M.

HOUSEKEEPER, 2 school age children. W.M. Must have own transportation. 322-7865 after 5 p.m.

WAITRESS WANTED. Apply in person, Rainbow Lounge Hwy. 165 S., 322-9126.

IMMEDIATE openings selling Luzier Cosmetics. Earn up to $50 week. Call Oceal Strozier, 322-7313 or write P.O. Box 763, West Monroe, La.

SETTLED white lady to live in with elderly lady. Light house work. Small salary. 322-6201.

EARN $30 TO $40
A week in your spare time—openings now for capable ambitious women representing Avon Cosmetics. Write P.O. Box 755, W.M. or call 325-6885.

EXPERIENCED HAIRDRESSER. Good opportunity, 60 per cent commission. Excellent Northside clientele. Write giving age and experience to Box 863, c-o News-Star—World.

EMPLOYMENT

(27) Help Wanted, Female

READY-TO-WEAR SALESLADY — must be energetic and ambitious with a real interest in selling. Previous experience desirable but not necessary. Write box 864, c-o News-Star—World.

WAITRESSES AND COOKS. ALAMO CAFETERIA. Phone 325-9537.

(28) Help Wanted Male

WANTED married man for established retail route. Apply in person. Clover Leaf Dairy.

NEAT, intelligent young man, must be 18 years or over. Permanent work. Apply in person only. Kentucky Fried Chicken. No. 2 Louisville Ave.

EXPERIENCED middle aged married colored farmer in good health to run small cattle operation near Monroe. Must be good mechanic. Good weekly wages year round. Free house, all utilities and use of farm truck included. Write letter giving experience, references, weekly wage expected and phone number c-o News-Star—World Box 859.

WANTED
EXPERIENCED MECHANIC
Under 35, preferrable married, complete training course available. Permanent position, truck and expenses furnished. Apply in person
Louisiana State Employment Service
1801 Auburn Ave. Monroe, La.

TRACTOR MECHANIC NEEDED
Excellent working conditions, fringe benefits. Contact
Mr. J. L. Greenlee
Scott Truck & Tractor Co.
Hwy. I-20 at 165 Cutoff
Monroe

WANTED: LINOTYPE OPERATOR FOR NEWSPAPER WORK. WRITE FOREMAN, THE DELTA DEMOCRAT TIMES, GREENVILLE, MISSISSIPPI

EXPANDING OPERATIONS CREATE JOB OPPORTUNITIES

Levermen
Deckhands
Dozer Operators
Dragline Oilers
Crewboat Operators
MUST HAVE LICENSE FOR INLAND WATERWAYS
Diesel Mechanic
EXPERIENCED - SHOP AND FIELD WORK
Shop Welder
COMBINATION MAN - WELDING AND LAYOUT WORK

These openings are permanent and offer good starting salaries, fringe benefits and opportunity for rapid advancement.

Contact or apply in person to

J. Ray McDermott
And Company, Inc.
1105 Peters Road
Harvey, La.
AN EQUAL OPPORTUNITY EMPLOYER

NEEDED AT ONCE
2 YOUNG men to work and learn finance business with expanding finance company. Must be high school graduate, age 20-30, and have automobile. Good starting salary, plus auto allowance and liberal company benefits. See Mr. B. G. Harper, Manager, Consolidated Credit Corporation, 110 South Grand.

BOYS WANTED to hand out printed material. Apply 401 Bernhardt Bldg.

HOUSEMAN
For Private Shreveport Home
MUST be honest, reliable and well recommended. Must drive car, serve table and do general housework. 6-Day week, live off premises. Write Box 202-M, Times - Journal, Shreveport, La.

WANTED
6 Journeymen electricians. Shop and construction.
Apply in person.
FREEMAN
Electric Service, Inc.
1009 St. John St.

CAREER SALESMEN

If you are interested in making money and would like to have a career in the Finance business, Life Insurance business, or stocks and bonds, we have the position for you. We need managerial material in all departments. Our company is in need of 5 men in Monroe and North East Louisiana to start immediately. We have men earning from $200 to $600 per week. Stock options are available to key personnel as well as other fringe benefits. Applicants must be of good moral character, own an auto, and be willing to grow with one of the fastest growing companies of its kind in the state of Louisiana. If interested, please call telephone no. 325-5851 for Mr. Brown in room number 301 at the Holiday Inn between the hours of 8 A.M. to 5 P.M.

AUTOMOBILE MECHANIC — best pay plan, best equipped shot in area, lift for each man. Telephone 601-332-5493, Greenville Buick-Cadillac-Pontiac Co., Greenville, Miss.

(30) Salesmen—Agents Wtd.

EMPLOYMENT

(28) Help Wanted Male

AUDITORS FOR RETAIL STORES

Firestone offers challenging opportunity for auditors with two or more years auditing or public accounting experience to be responsible for auditing a group of retail stores, traveling out of a centrally located headquarters town. Successful auditors may advance to more responsible management positions in many phases of world-wide operations. Attractive salary, travel expenses and excellent benefit programs.

Call Mr. C. A. Baswell
New Orleans 733-6814
(Collect)
Monday, June 20

FIRESTONE TIRE & RUBBER COMPANY
An Equal Opportunity Employer

(29) Help Wtd., Male/Female

HERITAGE
CAREER OPPORTUNITIES

GENERAL BOOKKEEPER: 5½ days, $1.50 - $1.70 hr. start
PURCHASING - INVENTORY: Phone personality, type, age open but mature $260 up
HEAVY TYPIST: odd hours, 5 days
GENERAL OFFICE: Must pass test $239 mo.
STENO: S.H., Typing, must be able to spell, handle phone, 5 day $320
BUSINESS EDUCATION MAJORS - SALESLADIES: $500 plus car & expenses
STATIONARY ENGINEER:
SERVICE MGR. TRAINEE: Major Co.
OFFICE MACHINE REPAIR TRAINEES:
COMMERCIAL ARTIST: Advertising layout, Sales aptitude $400 - 500
INSURANCE AGENT: $425
PHARMACEUTICAL SALES:
PARTS SALES: $300 - 450
ASST. SALES MGR.: Engineering Degree, W. La. to $10,000
RETAIL SALES: Hardware $350 - 425
RETAIL SALES: Furniture $350 - 425
RETAIL SALES: Bldg. Material $350 - 425
EDP TRAINEE: to 40 $325 - 375
SALES: Greeting Cards, FEE PAID $7,200
MANAGEMENT TRAINEES: $300 - 400
SALES TRAINEES: $350
SALES ENGINEERS: Oil Field $670 - 800
CHEMICAL SALES: FEE PAID $7,200
PETROLEUM SALES: B. S. Chemical or Engineering, FEE PAID $7,200-10,000
TERRITORY SALES: Large companies, Monroe Hdg. $5,400 plus
INTERNAL AUDITORS: Industry or CPA Training, FEE PAID to $10,000
PLANT ACCOUNTANTS: $10,000 - 12,000
JUNIOR ACCOUNTANTS: Major companies $6,000 - 7,500
COST ACCOUNTANTS: Major companies, FEE PAID $7,200 - 10,800
ACCOUNTANTS: B.S., S.W. La. $550
SENIOR SYSTEMS ANALYSTS: $17,000
SYSTEMS ANALYSTS: B.S., Major Co., FEE PAID $7,200 - 10,800
SYSTEMS ANALYSTS: $15,500
MATHEMATICIANS: Physics Graduates
GEOLOGY GRADUATES:
PROGRAMMERS: Large computor exp., FEE PAID $7,000-18,000
PROGRAMMER ANALYSTS: $13,000
PROGRAMMERS: $10,000
MARKETING ENGINEER: Pipeline systems experience, FEE PAID $12,000
STRUCTURAL DRAFTING: to $800
ARCHITECTURAL DRAFTSMAN: $6000
LAYOUT DRAFTING: 5 yrs. exp. Machine layout $600 up
DRAFTING: North Louisiana
JUNIOR GEOPHYSICISTS: B.S., Geology, Math, Physics, eng. (single)
STRUCTURAL DESIGN ENGINEER: to $10,000
ELECTRONICS ENGINEERS: B.S.E.E., Key position with future, FEE PAID
ELECTRICAL ENGINEER: Plant maintenance, FEE PAID to $14,000
CIVIL ENGINEERS: Design $7,200 up
PRACTICAL CIVIL ENGINEER: $6,000
INDUSTRIAL ENGINEER: Little Rock, FEE PAID to $9,600
INDUSTRIAL ELECTRICIAN: Major co., Mississippi $6,000 up
MECHANICAL ENGINEERS: B.S., FEE PAID to $14,000
PRACTICAL MECHANICAL ENGINEER: $8,700
CHEMICAL ENGINEERS: B.S., West Miss., FEE PAID $9,000 up
CHEMISTS: B.S., Chemistry, Petroleum co., FEE PAID $7,000 - 10,000
OPERATIONS RESEARCH: B.S., FEE PAID $12,000
DESIGN ENGINEERS: (4), Production equipment, 4 yrs. exp., FEE PAID
COMPONENTS ENGINEERS: Metal Parts, vendor surveillance, FEE PAID
INDUSTRIAL ENGINEERS: Major corporations, FEE PAID to $12,000
INSTRUMENT TECHNICIANS: to $8,000
MAINTENANCE ENGINEERS: B.S., FEE PAID $7,000-12,000
METHODS ENGINEERS: B.S.I.E., FEE PAID $9,600
WORKS ENGINEERS: B.S.ME. or Ch. E., Chemical Co., Mississippi $12,000
PLANNER-ESTIMATOR: Production Job cost exp., FEE PAID $7,200 up
PROJECT MANAGERS: Chemical Plant experience, FEE PAID $30,000
PETROLEUM ENGINEERS: to $12,000

HERITAGE RECRUITS PROFESSIONAL AND TECHNICAL PERSONNEL FOR MAJOR COMPANIES, COLLEGE GRADS, THROUGH EXPERIENCED PERSONNEL IN ALL PROFESSIONAL AND TECHNICAL DISCIPLINES, MOST COSTS PAID BY COMPANY.

MANY EXECUTIVE, MANAGEMENT, PROFESSIONAL, ACCOUNTING, TECHNICAL ENGINEERING, AEROSPACE AND SALES POSITIONS NOT ADVERTISED.

HERITAGE
PERSONAL CONFIDENTIAL
COAST TO COAST MULTI-LISTING
RECRUITING & PLACEMENT

EXCLUSIVE
NATIONAL PERSONNEL ASSOCIATE
World's largest organized Recruiting & Placement Service
1205 N. 18th St., Monroe, Louisiana

(30) Salesmen—Agents Wtd.

Sales Representative
Business Equipment

You are invited to consider a ground floor sales career opportunity if you have a strong desire to succeed through selling.
PRODUCTS: Desk type office machines for calculating, adding and accounting as well as cash registers and systems applied to retail sales.
REMUNERATION: Good starting salary plus commission with increased potential earnings every year.
TRAINING: Comprehensive instruction on products and sales techniques at company school, plus organized on the job training.
ADVANCEMENT: Sales management opportunities through a large Monroe branch network.

Some selling experience helpful, but not necessary. Please phone Travis Wood for appointment at 322-1940 weekdays.

MONROE
International Corporation
A Division of Litton Industries

WANT-AD WONDERS Trade Mark

WANT AD FINDS DRUMMER FOR DAVE CLARK FIVE

Rick Huxley, a native of Kent, learned to play the harmonica at 12, then took up the guitar. When his family moved to London he answered a Want Ad for a guitarist to join a newly formed group. It was the Dave Clark Five... now one of the best-known teenage singing groups in the pop music world.

$5 to first sender of each true newspaper Classified Advertising result story we accept. Howard Parish Associates, 1545 East 10th Ave., Hialeah, Fla.

EMPLOYMENT

(28) Help Wanted Male

IMMEDIATE OPENING
MALE bookkeeper, must have payroll experience. Good salary. For interview after 5:30 PM contact Bob Newcomer, 325-9652.

Male Help Wanted
LARGE expanding National Company needs aggressive men for career positions. To qualify for these positions you must be 22 to 55 years of age, have a car and be able to meet people. Salary or commission to start. Beginners earn from $400 to $500 per month with an increase of $25 per month for the first year.
WE are also looking for men to train for branch managers. If you do not have the desire and a competitive attitude please do not answer the ad. All interviews will be held confidential. Contact Mr. Raymond, 1801 Lamy Lane All day Monday.

(29) Help Wtd., Male/Female

NEED 3 men or ladies with car for light delivery in Monroe and West Monroe. Apply 701 N. 7th, W.M.

BARTOW County White School System has vacancies in Elementary and High School. Salaries range up to $7,000. Social Security and retirement. Please write or call Carl A. Merrill, Superintendent, Bartow County Schools, Box 569, Cartersville, Ga. EV-2-3813.

SALESPEOPLE WANTED
Write P.O. Box 4386
Monroe, La.

LA. STATE EMPLOYMENT SERVICE
ACCOUNTING Clerk, Payroll Clerk, Salesman (office machines), Aircraft Mechanics; Automotive Machinist; Instrument Men; Mechanical Engineer; Civil Engineer.
Apply In Person
NO FEE CHARGED
EMPLOYER OR APPLICANT
1801 Auburn Ave. Monroe, La.

EXPERIENCED Real Estate sales person. Write Box 860 care News-Star.

CAREER OPPORTUNITY, for 4 full time route salesman, 21 to 45, married, high school education, for collecting, service, selling in established routes. Monroe, Ruston, Bastrop, Hamburg Ark. No experience necessary. Excellent training program. Approximately $400 mo. starting pay. Future earnings limited only to your ability. Apply: 401 Hudson Lane or Call 325-6319.

Unusual Opportunity
A NATIONALLY known company, one of the largest in it's field has 3 sales positions open, 2 for men, 1 for women, within a 50 mile area. Experience not necessary since we have a fine training program. All you need is ambition, neat appearance, access to automobile, age 18 to 55. $75 guaranteed weekly to those who qualify. Send background resume' to Box 862 c/o News-Star—World.

(30) Salesmen—Agents Wtd.

UNUSUAL opportunity for unlimited year round income offered by expanding manufacturer of building, truck and tractor maintenance products for salesmen for several areas. No age barrier. Sales experience helpful but not required. Work towns and farms radius 50 miles from home. Liberal Cash and New Car Bonus Plan. For information, write Gus Stacy, P. O. Box 598, Dallas, Texas.

SALESMEN WANTED
STANDARD COFFEE CO.
PO. Box, 461, Rayville, La.

Salesmen's Dream
THIS IS IT!
BRAND NEW PRODUCT. First time offered in Louisiana. Everybody needs it and they will have to buy it from you. Tremendous sales records has been smashed in the 37 states where this product has been introduced. I need 5 top notch salesmen that wants to make above the average income. Must be hard worker and dependable. (If you do not want your dreams to come true, please do not apply). For appointment, call Mr. Pearrow, 387-0513 only between hours of 8 a.m. to 11:30 a.m. and 1 p.m. to 5:30 p.m.; or write Pylon, 121 Lisa Lane, W.M.

SALES OPPORTUNITY FOR MANAGER TRAINEE
Salary plus commission with many fringe benefits. Sales experience helpful but not necessary. Call 323-2694 for more information.

SALESMEN
DRAW AGAINST $12,000 and up—willing to travel 100 mile radius with national corporation. Write giving resume to PAYMASTER CHECKWRITER CORP., 2589 Chantilly Dr., N.E., Atlanta, Ga. 30324.

(31) Work Wanted, Female

WISH to keep small sets of books. Tax estimates prepared and filed. Mrs. Tony Russell. 1700 S. 9th. Monroe. 322-1802.

MOVING to Monroe, need General office work. Mrs. Katherine Woods, 1108 Isabelle, Winnsboro, La.

(32) Work Wanted, Male

I WILL MOW YOUR LAWN, clean your flower beds, etc. Call 396-2463.

CARPENTER work, painting, roofing, wrecking buildings. 373-1620 after 6 p.m.

FINANCIAL

(33) Business Opportunities

INVESTORS — SAVERS — SECURED 7 per cent to 10 per cent. 387-0286.

NEW modern Gulf service station. Excellent location. 322-0575.

FOR sale, small business in Monroe area. A good part time job for man or woman. Requires 2 or 3 days a month. Phone 3227, Waterproof, La.

LAND BUYERS
ACRE lots, cleared, trees, on lake. Good investments. Owner will finance. 373-0368— 8 a.m. to 11:30 a.m.

MAJOR OIL COMPANY seeking ambitious man for proven Monroe area, high volume service station. Four weeks paid training. Assured trade area franchise. Outstanding successful sales aids plus seasoned professional guidance provided free. Dealer financial assistance available to qualified applicant. If you want to be an independent businessman. Write your qualifications to Box 2822, Monroe, La.

FINANCIAL

(33) Business Opportunities

A BUSINESS OPPORTUNITY FOR THE SECURITY-MINDED

Know the feeling of SECURITY with a BUSINESS of your OWN.

Have the security of knowing you are, day by day, building a bigger and better future for tomorrow. Build for the better future with a home-owned and home-operated WHITE AUTO STORE FRANCHISE. A company with a 36-year record of growth and a complete program of know-how and ability to help you to a sound and SECURE FUTURE.

Write for a free booklet TODAY!

No special experience is necessary. All it takes is a moderate investment and you, with the initiative and desire to build for a future with security.

WRITE TODAY!
L. O. Hammill
WHITES AUTO STORES
P. O. Box 5508
Jackson 8, Mississippi
Telephone: 939-4221

SERVICE Station for sale, inventory and some equipment, call 325-9318.

LOOKING FOR A BUSINESS OF YOUR OWN?
CHECK THE ADVANTAGES OF A HUMBLE ESSO STATION
EARN salary while learning. Minimum investment with maximum return. Financing assistance available. For information, call Mr. King, 325-2328.

(34) Money to Loan

Past due bills giving you nightmares?
West Monroe Finance Co.
521 Trenton, W. Monroe 322-5176

HAVE a "Worry-Free" Vacation! Get extra cash from Thurman Viola at
OUACHITA FINANCE
1010 North 18th St. Ph. 325-0432

GIVE FRIENDLY A Chance To Say "YES!" See "Money Man Mose" for all your money needs. Ask about our lunch hour loans.
FRIENDLY FINANCE SERVICE
Ouachita Bank Bldg. Ph. 325-0465
Eastgate Shopping Center Ph. 325-2314

SPECIALIZING in Mortgage Loans
PHONE 325-7686

We Have Signature Loans
Southern Finance Service
202 Trenton & 816 Jonesboro Rd. W.M.

GET CASH IN A FLASH
From A. T. White or Lester Higgins
DISCOUNT CENTER INC.
116 So. Grand Ph. 325-7571

Quick and Easy Loans
EASY FINANCE CO.
110 Catalpa St. Ph. 325-3831

HAVE CASH WILL LOAN
DIAL DENNIS FOR DOLLARS 325-2367
Quick loans on Autos, Pickups, Furniture or Real Estate. Car payments reduced no matter whom you owe. At-The-Door Parking.
Dennis Finance Co., Inc.
North 3rd at Arkansas

PRIVATE CASH for remodeling or mortgage loans, 387-0286 or 325-0380.

BILLY Kennedy has your VACATION CASH! 60 mo. to pay on consolidations loans. Courteous, confidential service.
GULFCO FINANCE
309 Natchitoches, W.M. Ph. 325-4626

MONEY IN 1 DAY
$25 to $2000
ON YOUR SIGNATURE
& ARRANGED BY PHONE

CASH YOU GET	MONTHLY PAYMENTS 24	30	36
$ 80.00	$ 5	—	—
$ 358.59	$20	—	—
$ 643.00	—	$30	—
$ 959.00	—	$44	—
$1481.76	—	—	$56
$1929.38	—	—	$70

Dial Finance Co.
225 Grammont 323-0586
CALL US
FOR YOUR NEXT CAR LOAN

VACATION MONEY!
Borrow Up To $1000
Strictly Confidential Service
BUDGET TERMS
We Have A Plan For You - "Come In Person"
SEE
Rogers or Lassiter
TERMPLAN
(Formerly White System)
137 No. 2nd St. 322-7661

NEED A MORTGAGE LOAN?
Call Mr. Bolton at 387-2207 or 323-7260, up to 10 yrs. to pay!

You'll like our Courteous Service!
MID-WAY FINANCE
605 No. Second St. Ph. 323 9437

FARM LOANS
Low interest rate, long terms
Ouachita, Morehouse, Union and Caldwell Lincoln, Jackson, Claiborne, Bienville
Federal Land Bank Assn.
Call or write L. C. Bingham, Mgr.
705 North 2nd Ph. 322-0940

LOANS
VACATION MONEY
Also 1st & 2nd Real Estate Mortgage Automobile, furniture.
$50 to $5,000-
Up to 5 Yrs.
NORTHEAST FINANCE
204 Sheridan Ph. 325-1488

SCHOOLS - INSTRUCTION

(35) Instruction Classes

PIANO lessons, also teach Hymns, Chord and Inversion way. Ph. 325-4104.

(36) Private Instruction

CLOYD'S BEAUTY SCHOOL
Advanced Hairstyling Techniques
A Marinello-Comer Franchise School
Free Life-Time Placement Service
603 Natchitoches, West Monroe Ph. 322-5314

SCHOOLS - INSTRUCTION

(36) Private Instruction

WILL DO tutoring in my home English and social studies. 323-8331.

(37) Correspondence Schools

High School
AT HOME
IF you didn't finish High School—why continue under this handicap? Write or call today for FREE Booklet that tells how you can earn your DIPLOMA through spare time study; low monthly payments includes all new books and instructions. Founded 1897.
AMERICAN SCHOOL—DEPT. SW
Box 474, Shreveport, La. 71102
or Phone 323-0854

LIVESTOCK

(39) Dogs, Cats, Pets

GREAT DANES
AKC REGISTERED, 28 champions; Fawn, black mask. Call or write: Fred Schneider, Rt. 2, Box 108, Lake Providence, La. 645-M.

GERMAN SHEPHERD puppies. $25. Ruth Green. St. Joseph, La. Ph. 3604.

3 AKC tiny toy apricot Poodle pups; most beautiful of all colors, 325-0967.

AKC Chihuahua puppy. Real nice. $35. 323-1240

REGISTERED German Shepherd puppies. Rin Tin blood line. Male $40, Female $30. 325-7659

CHAMPION sired Cocker Spaniel pups. Blacks and buffs. Also Cocker stud service. 323-4643.

BLACK Poodle, female, 6 months old. $50. Phone 323-0674.

1 WALKER Hound, 2 years old, 1 Red Tick hound 2 years old.
1304 So. 5th St.

TOY POODLES
APRICOTS or blacks from winners of Bayou Club Dog Show. 6 generation pedigrees. 322-0972.

DOBERMAN PINSCHER
PUPPIES, 6 wks. old, AKC. Males $75, females $50. Howard Stapp, P.O. Box 181, Rayville, La., Ph. 728-2479. Monroe 373-2617.

WE buy and sell scrap copper, brass, radiators, batteries, dog collars, hunting horns, etc. Open Sundays. Longhorn Shop. Hwy. 80 W.M. 322-9256, nights 322-8519.

JUST RECEIVED LARGE SHIPMENT OF fresh crisp Aquarium plants. Don't miss out on them! 'They are beautiful.' All turtle supplies ½ price plus other week end specials.
CITY AQUARIUM & PET CENTER
1200 Cypress W. Monroe 387-3503

BEAGLE rabbit dogs and pups. $10 and up. 325-7223.

AKC Registered Airedale 10 months old. $50. 325-7721.

AKC GERMAN Shepherd puppies. Black and silver. Females; open and bred. Phone 396-2219.

CHIHUAHUA puppies; male and female. $25 each. Phone 325-3748.

SQUIRREL dog puppies, Catahoula-Mountain Cur — $10. - $15. 323-7874.

3 REDBONE Deer Hounds, partially trained, 10 mo. old, $35 ea. 323-0974.

FLUFFY registered Persian kittens. Stud service. 325-6616.

MUST sell black and silver German Shepherd puppies, no reasonable offer refused. Phone 323-4574.

REG. Chihuahua puppies, the only love money can buy. Phone 322-9849.

A gift for Father
BEAUTIFUL registered setter puppies. 396-2448.

CUTE Kittens to give away.
322-2239

EVERYTHING for your dog and cat
HORTMAN'S PET SUPPLY
1200 Cypress W. Monroe

FREE KITTENS IN A BOX
323-3207

AKC CHIHUAHUAS, German Shepherd puppies. Boarding. BAXTER KENNELS. 323-3235.

AKC German Shepherd female, 3 yrs. old, perfect watch or brood dog, Longworth blood lines, $50. 387-2787.

(40) Cattle, Livestock

GENTLE HORSE, ideal for children. Also saddle and bridle. 387-1815.

CHILDREN'S Australian pony with saddle and bridle. $100. 323-1923.

FAST 5 yr. old Gelding, half Appaloosa, half Quarterhorse. 325-8355.

Custom Built Saddles and Repair
REED'S SADDLE SHOP
Hunt and Whitaker Dial 323-2781

YOUNG registered polled hereford bulls, $250 up. Phone 322-0188.

CATTLEMAN'S
CUSTOM made boots, shoes, and saddles; used saddles. Saddle, boots, and shoe repair. Complete line of Western wear.
Hwy. 80 W.M. 325-5646

(41) Poultry & Supplies

10 WHITE VANTRESS PULLETS. $1.50 each. 396-2489.

BABY QUAIL FOR SALE
325-1678 after 6 p.m.

MERCHANDISE

(42) Articles for Sale

WORLD BOOK ENCYCLOPEDIAS
G. E. Boggs, Box 2764, City 323-6365

10 DAYS only. Free set of dishes with each dinette sold, beautiful 4 pc. setting. Brennan Utilities.

POWER MOWERS
JACABSON & SNAPPING TURTLE
MARTIN'S ENGINE SERVICE
707 Trenton W. Monroe Dial 323-7567

We cut and thread pipe
GEBHARDT'S HARDWARE
5915 DeSiard 373-2455

1966 POWER LAWN MOWERS. Buy in crate and save. Priced $38.88 up.
FIRESTONE STORE
N. 3rd & Washington Ph. 322-7196

HOUSE Of Trophies 711 Ark. Rd., 387-3641 Trophies of all sports, engraving, etc.

BUILDINGS—For Storage, Utility, Camps, All Sizes, Sale Prices. Aluminum Sides and Roof — Wood Floors. ALLPORT PORTABLE BUILDINGS, 322-7026.

PIONEER Chain Saws; Sales & Service
WEST MONROE SAW CO.
106 Smith, W.M. Phone 325-7194

WANTED
Customers To Take Up Notes
16 INCH G. E. Portable TV $96. $1.50 wk.
WRINGER Washer $49.95. $1.25 wk.
GOODYEAR
SERVICE STORE
1514 Louisville 323-1315

FRIEDRICH Air conditioner, 25,300 BTU, 230 volt, 14.6 amps, $300.000 original owner will give some guarantee.
GE upright food freezer, 200 lb. capacity $175.00
3 PIECE bedroom suite, matress and springs $300.00
9 PIECE dining room suite $300.00
RED leather covered Simmons, hide-away sofa $125.00
4 DOOR hog feeder $25.00
DEEP well pump $75.00
LIVING room suite, couch and chair $250.00
2 END tables, coffee table $25.00 each
3 PIECE sectional sofa $125.00
Like new, must see to appreciate.
Phone 322-2480

LARGE BRASS JELLY PAN
IDEAL FOR ICING DRINKS
ANTIQUE SHOPPE, 700 N. 5th, 323-8648

Used furnaces, window units reasonable
Miller's Air Conditioning
711 North 11th, W.M. Ph. 325-3211

CHAIN saws, outboard motors, motorcycles, CARTER'S, 715 Arkansas Rd. W.M.

REFINISH WITHOUT REMOVING
ANTIQUE or woodgrain anything with our exclusive Old Masters Liquid Wood!
HOBBY HOUSE 803 Louisville, 322-5374

LINHOF 4 x 5 Camera with 24 sheet film holders, film pack adapter, graflite enlarger. $250. 323-7896.

ARIENS
RIDING MOWERS
(World's Finest)
$299.50 UP
Long Trades — 24 months to pay
Howard Griffin, Inc.
700 Block So. Grand 325-9652

SPECIAL Chest Type Freezer $159.95
LEAF Rakes, Reg. 88c NOW 66c
AUTO-LEC
107 N. 4th St. 323-6950

'64 ENCYCLOPEDIA Britannica, dictionary, Bible, 323-1213; 405 Pargoud Dr.

5 TON air conditioning unit with cooling tower $175

6 FT. Dry beverage drink box with unit, $200, has cold water coil. 322-2930.

LARGE attic 42" cooler fan. Can be used without attic. Ideal for home or church. 2605 Renwick, 323-2395.

AC 110 Auto-truck generator, $50, 6-12 volt battery charger, $50, 322-1655.

Yazoo Big Wheel Mowers
GOOD CONDITION — $40 UP
Earl's Engine Service
3106 Breard Ph. 322-0014

MERCHANDISE

(42) Articles for Sale

CLEANING out all boxsprings and mattresses, going at terrific low prices, come see what we have to offer before buying any bedding. Brennan Utilities.

WATERPROOF luggage car-pack for stationwagon rack, good condition. 325-4929

GIFTS FOR
The Graduate—Bride—Any Occasion
Durrett's Inc. 300 Trenton, W.M. 323-5451.

LANE - MAY
AIR CONDITIONING AND HEATING
10 Years Reputation For Quality Service And Installation
501 North 18th St. Ph. 325-4557

FOR SALE
TENTS AND TARPAULINS
THE LIEBER CO.
100 11th St. 323-6639

PROFESSIONAL Antiquing made easy with Tone 'N Tique antiquing kits from KEYSTONE PAINT & DECORATING
413-415 No. 3rd St. 322-3077
DUNCKELMANS COLONIAL MANOR
1105 FORSYTHE AVE.

We Have The Largest Selection Of Used Pipe and Steel in North-east La. from ½" to 36".
SOL'S PIPE YARD
Airport Rd., Selman Field Ph. 325-5929

PICKET FENCE, 3 and 4 ft. high 8 ft. long. 203 Washington, W.M. 325-7060.

LIKE New Steel Barrels $2.50 each
55 Gallon Wood Barrels
THE LIEBER CO.
100 11th St. Ph. 323-6639

GOOD used 3 and 5 ton central air conditioning units; water towers and pumps. Guaranteed. GREGGS, 323-8518.

Film — Cameras — Photofinishing
MONROE PHOTO MART
1801 Hudson Lane 325-6845

Expert Sewing Machine Service
SINGER SEWING, 115 N. 2nd.

GARBAGE barrels, $3.75 & up cash. Delivered; 323-1496; 322-5060.

Selection of Spode, Royal Worchester AND MINTON PLATES AND BOWLS
JimBee Antiques, 900 N. 2nd. 323-9416

BARBECUE Barrels, clothes line poles. KELLY MFG. CO., 322-2953

POULAN Chain Saws, Sales & Service
WEST MONROE SAW CO.
106 Smith, W.M. Phone 325-7194

VISIT BOB SALE
Studio And Camera Shop
For Photo Supplies for Your
* Vacation
* Patio Party
* Weddings
* Special Occasions
1111 North 4th, Ph 322-3425

UPHOLSTERING, We sell rebuilt furniture. Free estimates. SMITH'S UPHOLSTERY, 119 Austin, 322-9510.

AIR CONDITIONER
G.E. THINLINE. 115 Volt
Good condition. Call 322-3370

GOOD USED WINDOW
AIR CONDITIONERS
ALL SIZES — $50 UP
Cheeks Electric, 323-9424

COMPLETE houseful furniture for $499! Quality Furniture including new refrigerator, Detroit Jewel cook range, 2 yrs. to pay. Brennan Utilities.

CUSTOM FURNITURE
RE-UPHOLSTERING
HEMENWAY'S
132 N. 2nd St. Ph. 323-2246

MAN'S 5 diamond ring. $75. or will trade for gun. 323-1373.

LARGE coke box, coin operated near new condition $100. Brennan Utilities.

NEED PRIVACY FOR YOUR PATIO? CALL for free estimate on 6 ft. high Red Cedar Fencing at greatest savings ever.
LANE WILSON CO.
115 North Grand Phone 323-8680

KIRBY vacuum cleaners clean, shampoo, polish. Free home demonstrations.
KIRBY CO., 325-7729

ORIGINAL army store still in business!
HARPER'S ARMY STORE
117 N. Riverfront, W.M. Ph. 323-5590

BEVERAGE case with unit $200, good condition, new motor. Brennan Utilities.

CULTURED PEARLS
GRADUATED string of cultured pearls, will sacrifice for 2-3 of appraised value. 325-8017.

TRADE
Your troubles away on a new
LAWN-BOY
Don't throw your old power mower away, get from $10.00 to $25.00 for it on a Finger Tip Starting 1966 Lawn-Boy.
Nothing Down
Small Monthly Payments
Howard Griffin, Inc.
700 Block So. Grand 325-9652

Mirrors - Auto Glass - Store Fronts
Larry Bennett Glass Co.
205 So. Stanley Ph. 387-2912

23" CONSOLE Magnavox T.V., radio, stereo combination. A steal for $285! 323-6836.

ADVERTISING NOVELTIES: See Antis Adv. Spec. Co. In Monroe 325-1241.

ENCYCLOPEDIAS Summer's best time for children to explore them. I buy, sell new and old sets. Mrs. Bernard Levi, 101 No. Grand, 322-8147 or 322-2191.

Iron Columns, Gates, Railing
REPPOND IRON WORKS
603 N. 18th Dial 322-6097

48 INCH CHAIN LINK FENCE, 59 cents per foot installed. FREE ESTIMATES.
ABC FENCE CO.
Call 325-5201 day or night.

Custom Built Cabinets: Installed
FEEDERS SUPPLY
3700 Jackson St. 322-8350

DAIRY case, small, self contained unit, nice $275. Brennan Utilities.

FRIEDRICH 2 ton air conditioner, still in warranty; $225. 42 in. Hunter Package attic fan; $35. 323-2844.

OUT OF PAWN
CITIZENS Band Pacer 11 Transceiver, complete $54.95
CLASSIC Gibson Guitar with case $95.
1 TON Coldspot, Air conditioner, like new $99.95
FENDER Electric Steel Guitar with case, like new.
ROTH Violin with case.
UNDERWOOD Sundstrand adding machine $39.95
5 HP Sea King $69.95
PLENTY FANS AND ANTIQUE CLOCKS
HUNT & WHITAKER
110 Hall St. Dial 323-2781

AIR conditioners! Westinghouse 3 ton late model $175; 5 ton Frigidaire $275. 5 ton—$95. Brennan Utilities.

STAMPS FOR COLLECTORS
We carry a large stock of stamps, used and unused from all over the world.
IDLE HOUR STAMP & COIN SHOP, INC.
221 Grammont St. Phone 387-3471

PISTOLS
*Ammunition
STAR
HARDWARE & FURNITURE
514 DeSiard 323-1664

NICE chest of drawers going below cost, taken from quality bedroom suites, you'll like them. Brennan Utilities.

NEW and Used Steel and Used Pipe
Twin City Scrap Materials
104 Mississippi St. 323-9412

NICE SELECTION BARBECUE PITS
TONORE'S PARTY MART
801 Louisville Ave. Ph. 325-4100

Be Sure And See . . .
Armstrong's New
CAMBRIAN
Vinyl Corlon
Discover a new world of comfort and beauty with Cambrian, a beautiful, new sheet vinyl floor with exclusive Vinyl Cushioncord.
Dupuy's
108 Melvyn Ph. 373-1737
Off Old Bastrop Rd. near Hyway 80 Overpass.

LAWLER'S
INTERNATIONAL AIR CONDITIONING
412 Cryer, W.M. Free est. 322-1110

ROOM air conditioners $88.
Southland Appliance Co.
405 Louisville Ave. Ph. 387-4062
Edward (Slim) Kosenog — Manager

MERCHANDISE

(43) Articles for Rent

BANQUET tables, chairs, punch fountain. Barker's Rent-Alls. Monroe and W.M.

UNIQUE TEXEDO RENTALS
401 Cypress, W. Monroe Dial 322-1318

FOR RENT: Pianos
Dew Music Co. Downtown 322-8127

We Rent Water Ski Equipment
Gentry's Curb Mkt. 1905 Trenton 325-4131

FOR RENT
FLOOR SANDERS, Polishers and Edgers, Power Tools and House Jacks, Hospital Beds, Wheel Chairs.
Pipe Cut & Threaded
New York Hdwe. & Furn.
625 DeSiard St. Dial 322-4494

(44) Household Items

NICE clean Tappan Stove, $50; GE filter-flo automatic washer. $50. 387-4246.

NEW 11 ft. chest deepfreeze $239.50
S & S APPLIANCE
Highland Shopping Center, W.M. 323-4162

LIVING room suite, perfect condition, $50 or assume payments of $5 mo. Bedroom group, complete with mattress and box springs. $75 or assume payments of $8.04 mo. 323-0884.

FOAM rubber mattress and box springs like new, $50. 322-7603.

GOOD USED REFRIGERATORS
COMBINATION washer, dryer, fully guaranteed
GOOD used automatic washer .. $69.95
WARREN
APPLIANCE
204 Trenton W.M. Phone 325-4301

MAGIC Chef range, General Electric refrigerator, good condition, see at 1512 Parkview Dr., 322-8621.

USED Dinette's ... $12.95 up
USED Couches ... $19.95 up
USED Refrigerators ... $49.50 up
"WE BUY USED FURNITURE"
Walsworth Furniture Co.
125 Commerce St. W.M. 325-8128

HOUSE FULL of furniture, cheap. 711 Wood, W.M. 325-5996.

SINGER Zig Zag with built-in buttonholer, take over 7 payments of $8.83, call HORTMAN'S, 1200 Cypress, W.M. 387-0143.

WHITE SEWING CENTER
GUARANTEED repair on all make sewing machines. Free estimates and pick-up and delivery. 705 Natchitoches, West Monroe. 387-4554.

T. A. G.
CLEAN Frigidaire Washer ... $78.00
2 DEMONSTRATORS, 14 ft. freezer. $198.
FRIGIDAIRE Refrigerator Freezer combination ... $168.
FRIGIDAIRE Refrigerator ... $58.00

DANIEL
APPLIANCE
AND MAPLE SHOP
90 DAY Guarantee on defective operating parts repair, replaced without charge. Authorized Frigidaire Sales & Service
209 Louisville Ave. 325-4455, 322-4649.

G.E. WASHER, like new $75. or terms $6.03 mo. Beautiful gold living room suit with end tables and coffee table. Its really a beauty. $80 or terms, $6.43 mo. 323-0884.

Crawford Mattress Factory
Mattress Renovating and Upholstering
Farmerville Rd., W.M. 396-2542

Twin City Mattress Co.
"Out Of Town Service"
507 Coleman, W.M. 323-4134

GE ELECTRIC RANGE, 1 year old (like new). 325-2110.

AIR conditioners 18,500 BTU's, COLD-SPOT, excellent condition, $175. 322-4784.

STEREO-Radio Combination and T.V. Will sell or trade for older model car. 322-9515.

NEW SHIPMENT DINETTE SETS
5, 7, and 9 Pieces $36.95 Up
HENRY'S
FURNITURE & APPLIANCE
607 No. 18th St. Ph. 322-8098

Special Discount Prices
ONE GROUP NEW
Living Room Suites
½ PRICE!
SWIVEL rockers, $25. Recliners, $33.95. Bedroom suites, $69.95. Mattress and box spring sets, $3995. Coffee and end tables, set of (3), $10.95. Lamps, $5.95 pair; All used ranges, $25 ea.
Henderson's Furniture
Ft. of Hwy. 80 Bridge, W.M. 387-4228

TAPPAN range with grill. Real, Real nice. $95 or will arrange terms to reliable party Also late model G.E. refrigerator. Perfect Condition. 323-6433.

COMBINATION Hotpoint sink and dishwasher. Good condition. Immediate sale. $75. Call 322-3485.

REFRIGERATOR, deluxe 14 cu. ft. Frigidaire refrigerator freezer combination, excellent condition, $150. 323-6621.

I HAVE for sale an "old Captain's Desk." Also buy old and modern furniture.
HEFLEY'S FURNITURE
901 Washington S.t, W.M. 322-7473

REAL Nice, Range: $22.50; Refrigerators 27.50; Automatic Washers, $45; WE OFFER EASY TERMS. ROY'S TRADING POST—1717 Winnsboro Rd. Ph. 325-7500.

USED 21 In. Zenith Console TV $69.95. Used refrigerator $39.95.
GARVAN APPLIANCES
311 Plum (In Safeway Store) Ph. 323-1881

CLEAN, Magic Chef stove in good condition. $30. 387-4246.

SINGER zig-zag automatic with built-in button holer and fancy stitches. Take over 7 payments of $7.17 or $45 cash. Call Hortman's Necchi Sewing Center, Phone 387-0143.

2 GOOD refrigerators $40 up. Will trade. 322-3614 or 387-0559.

17 ROOMS of Antiques, warehouse of Junkeques, Lillian's Antique Shop, 309 N. Main St., Homer, La.

7 PIECE
BEDROOM SUITES
$2 WEEK
* Nothing down * 24 mos. to pay
DOOLEY HADDAD
Furniture and Appliance
504 DeSiard Ph. 387-4715
Used Chest Freezers $69.95
Television sets, $34.95 up
Good Used Dryers $49.95
Used Gas and Electric Ranges $29.95 up
USED Air Conditioners $59.95 up
Real Nice. Automatic Washers $49.95 up

APPLIANCE CENTER
1020 No. 4th "Free Parking" 323-4426

SINGER
SEWING MACHINE
THIS is a beautiful late model Singer Zig - Zag Console for only $74 cash, $1.40 weekly. It makes buttonholes, monograms, sews on buttons, blind hems, fancy designs. No attachments needed, Dealer guarantee, free home trial. Call or write WHITE SEWING CENTER. 705 Natchitoches, West Monroe. 387-4554. Out of town call collect.

DANISH modern davenport, chair, lamps, piano, lawn sweeper. 325-2880.

ITALIAN Provincial China base and hutch. Color, ice blue. Selling for cost. 323-7696 after 5 p.m.

Sale! . . . All Furniture
Floor Samples
Some items below cost!
Tom Peters
DISCOUNT CENTER
2202 Cypress, W. Monroe 323-5819

NEW Admiral 13 Cu. Ft. chest freezer. $239.95 Value, sale price, $219.95. Guaranteed 5 full years. 323-6836.

We Don't Hardly
Ever Get 'Em Like
This No More!
HOUSEFUL of Beautiful Furniture, included stove and refrigerator. Husband left town.
NO Equity. Just assume payments. $19.54 month. Balance due $350.
HOUSE OF BARGAINS
DISCOUNT HOUSE
907 Cypress, W.M. 323-6433
Free storage up to 1 year.
Payment Not Due 'til Aug. 1

ANNIVERSARY SALE
all New '65 Merchandise
MUST GO!
Nothing Down — 24 Mo. to pay
Family Furniture & Appl.
YOUR ADMIRAL DEALER
424 DeSiard St. Ph. 323-6836

MERCHANDISE

(44) Household Items

ASSUME PAYMENTS
SINGER STYLE-O-MATIC
SELECT AND SEW
IN BEAUTIFUL CABINET. No attachments needed to make buttonholes, fancy designs. Dealer guarantee. Balance due, $44 cash or $6 monthly. Free home trial. Call credit dept.
DOMESTIC SEWING CENTER
412 Louisville 387-2252

LAST CALL!
Better hurry and have those mattresses remade while our prices are still low. Cotton mattress remade, only $10. Innerspring, $15.95 or cotton mattress converted into innerspring, $24.95. We also have a few reupholstered sofas left, so hurry on out!
WALKER MATTRESS CO.
605 Jonesboro Rd. 325-6329

FRIGIDAIRE REFRIGERATOR, good condition. Phone 322-8644.

ZENITH FM & AM RADIOS
Millsaps Furniture Co.
303 Trenton W.M. 323-1818

WILL sacrifice refrigerator, automatic washing machine and stove, in perfect condition and can be seen in operation. All for $100. or can be bought separately, can arrange terms to reliable party. 323-0884.

POGUE ATKINS
AIR CONDITIONING, HEATING AND PLUMBING CONTRACTORS
300 Stanley Ave. 323-1394

2 MO. OLD
SINGER AUTOMATIC
SELECT AND SEW
$69 CASH
OR 6.90 MONTHLY
REPOSSESSED in beautiful cabinet, button holes, fancy designs, without attachments. Dealer guarantee. Free home trial. Call credit dept.
DOMESTIC SEWING CENTER
24 hour service
412 Louisville 387-2252

(46) Musical Merchandise

FENDER Jaguar guitar $225; Fender concert AMP $200. Ph. 323-3848.

FENDER Champ Amplifier, Like new $49.80 Dew Music Co. Downtown 322-8127

BY OWNER 3 piece drum set with accessories. Practically new, assume payments. Call 325-6681 after 5 p.m.

THIS is not just an ordinary PIANO. Beautiful. $150 or notes $7.81. 323-6433.

PIANOS
NEW AND USED
$5 MONTHLY
HOUSE OF BARGAINS
DISCOUNT HOUSE
907 Cypress, W.M. 323-6433

SOLID Body Electric guitar, 3 pickups, 5 controls, tremolo, like new. . . $38.50 Dew Music Co. Downtown 322-8127.

USED Solid Body Electric Silvertone Guitar. $28. DEW MUSIC CO. Downtown 322-8127.

TRADE-IN Kay String Bass Fiddle $98.20 Dew Music Co. Downtown 322-8127.

"Howard" studio piano, like new. 323-4207

Baby Grand piano, top shape. $495. Ph. 323-1911

ROARK BROS.
Pianos-Organs-Sheet Music
703 Jackson St. Ph. 322-5700

ACE Organ, 4 mo. old. Take up payments. Ph. 325-1491; 323-9261.

CLEVELAND Flute $75, Pan American Trumpet $40. Call 644-2980 or 644-2618.

CLASSIC Guitar, Kay. Good condition $19.88 Dew Music Co. Downtown 322-8127.

UPRIGHT piano. Excellent condition. Reasonable priced. 322-5446 or 322-9584.

Marine Piano House
NEW and used Pianos, Thomas organs. 24 months with no interest or carrying charges. Free Service.
3210 Dick Taylor 323-2622

UPRIGHT PIANO, fruitwood finish. Excellent condition. $250. 325-5015.

MUST SELL, used piano, excellent condition. Can be seen at 2004 Georgia St. after 4:30 week days and all day Sundays. 325-4974.

CONN & SELMER
MUSICAL INSTRUMENTS
Franchised Dealer
Sales - Rentals - Trades - Repair
DEW MUSIC CO., INC
Downtown 339 DeSiard Ph. 322 8127

(47) Television

RCA VICTOR
Sales & Service
Compton TV, Inc.
2718 N. 7th W. Monroe Dial 323-8535

FREE
ROLLABOUT STAND
($10.00 value)
with any
R.C.A. Portable TV
16 in. thru 23 in. sizes
Nothing Down — Low Monthly Payments
Howard Griffin, Inc.
700 Block So. Grand Ph. 325-9652

Howard Griffin, Inc.
Authorized R. C. A. Sales and Service
Phone 325-9652 or 323-8519
700 So. Grand Monroe, La.

(48) Business, Office Equip.

BEAUTY SHOP equipment for one operator. Like new. 323-7854.

DRAFTING table, perfect condition. $135. 322-4265.

30 FT. CURVED upholstered modern, like new bar and back bar — complete with sink, ice compartment, work bench. Reasonable. Call 323-1911.

NEW AND USED
CAFE AND STORE EQUIPMENT
HANCOCK-MARTIN
611 North 8th 325 1474

100 USED OFFICE DESKS
Letter and Legal Size Files
Largest Selection in Louisiana
Chairs - Files - Safes - Folding Chairs
THE LIEBER CO.
100 11th St. Ph. 323-6639

TYPEWRITER REPAIRS
Free Pick Up Delivery
Standard Office Supply Co.
125 St. John 323-3438

MERCHANDISE

(48) Business, Office Equip.

BARR TYPEWRITER CO.
2 MO. Rental may apply to purchase
812 Jackson St. 323-4940

8' VEGETABLE and milk case, 6 case Coca Cola box, scales, adding machine, electric cash register, filing cabinet, typewriter and 1 ton Fedders air conditioner. 665-2370.

(49) Sporting Goods

Live Bait, Fishing Supplies
2208 Cypress, W.M.

FRESH CATALPA WORMS 2c EA.
CURLEY'S BAIT STAND
1901 Trenton West Monroe

SEE GENE for your Shooter Supplies
Wholesal Distributor
Gene's Sporting Goods
700 Block South Grand Ph. 323-2834

(50) Boats & Accessories

BOAT, 40 HP Johnston motor and trailer. $475. 325-9343.

HYDRO-plane with 18 horse power Johnson. $135. Call 325-2414.

SEE the all new Mercury 3.9 Twistgrip control. Full gear shift.
GOOD FOR ALL LAKES
Nothing Down
Brewster Marine Service
Evinrude - Mercury
3111 Breard St., 323-8357
"Between Louisville Ave. And Sterlington Rd"

HYDROPLANE WITH MOTOR, $60. 323-1727

USED BOATS
17 FT. DURACRAFT with 70 h.p. Mercury, trailer $795
15 FT. MAGNOLIA, Johnson Super 35, new trailer $795
16 FT. LONE STAR, 40 h.p. Mercury, trailer $795
15 FT. STARCRAFT, 50 h.p. Mercury, trailer $795
16 FT. TRAVELER, 75 h.p. Johnson, trailer $1195
17 FT. CRESLINER Day Cruiser, 1964 Johnson 75, Gator trailer $1695
27 FT. STEEL SAFTI-CRAFT Day Cruiser, 185 V-8 Interceptor engine $2950
15 FT. LONE STAR, Johnson 35, new Moody trailer $795
Howard Griffin, Inc.
700 Block So. Grand Ph. 325-9652

75 H.P. Johnson motor, 14 ft. dura glass boat with gator trailer. Excellent condition. $800.00. Call 728-4889 Rayville.

31 FT. Aluminum hull houseboat, 10X20 cabin, 30 HP Johnson motor, less than 1 yr. old, $1500. Will take camp trailer as down payment. 387-0543.

POWER WINCH
ELECTRIC boat trailer winch-Auth' Dist. Ivy Redding 2106 N. 7th W.M. 323-8638

14 FT. Lonestar, 40 HP Johnson, skis, ski ropes, battery, $650. 322-3400.

3.9 MERCURY outboard motor, used one time. $190. 373-0886.

14 FOOT aluminum Dura Craft. 35 Electric Johnson motor with trailer, just refinished, call 325-5225 after 7 p.m.

15 FT. CROSLEY fibreglass boat with a Mercury "500" mounted on Deluxe Gator trailer. Perfect condition. 323-3434

WE REFUSE
to be out traded or undersold by any brand outboard.
COME IN TODAY
and let's talk over the best deal you'll find anywhere on
A 1966 Johnson Sea-Horse
Don't overlook competent service-our 38 years experience guarantees you the best by far in North Louisiana.
No Cash Needed-Small Monthly Payments
Howard Griffin, Inc.
700 Block So. Grand Ph. 325-9652

ALL Aluminum 25 ft. Cruiser equipped with ship to shore radio, 50 hp Johnson motor. $2500. Phone 325-3308 or see at 3524 Lee Ave.

15½ FT. Fiberglas Invader Boat. 35 hp Evinrude, Trailer, electric starting ski, ropes, etc. Runs perfect $550. 387-3952.

ELECTRIC
FISHING MOTORS
$34.88 UP
PARTS AND SERVICE
Howard Griffin, Inc.
700 Block So. Grand Ph. 325-9652

14 FT. boat trailer, 40 hp. Evinrude, $700. 322-0443, 8-5 p.m.

37 FT. houseboat, powered by 50 HP outboard, steel hull, sleeps 6. $5500. Phone 323-4074.

(51) Water Wells

FEAZEL WELL SERVICE
Experienced - Equipped - Dependable
Hwy. 80, W. M. Day or Nite Ph. 396-2461

FAIRBANKS MORSE PUMPS
E. R. KIPER HARDWARE
703 N. 5th St. Dial 322 4412

(52) Bldg. Materials, Services

6x12 HEART PINE BEAMS up to 20 ft. long. Excellent for building camp. Call Jerry Coleman before 6 p.m., 387-2222, after 6, 387-0441.

Concrete Culverts
THERMO-PRODUCTS CO. 325-1057

(53) Machinery & Tools

MASONRY equipment. Also like new garden push plow and hoe. 325-7223.

3500 WATT generator, Clark floor sander and edger. 387-0820 after 5 p.m.

SALE OF EQUIPMENT
D-6 CAT. DOZER
REBUILT THROUGHOUT
PARSONS 77 Trenchliner, reconditioned. Arrow Hy-dro Hammer pavement breaker-rebuilt.
C. J. WHITE EQUIPMENT SALES
3217 Cypress, W.M. 323-6941, 387-4421

MOTOR CRANES
Salley Transport Co.
2501 Cypress 323-1096

GOOD USED FORNEY WELDER
Write P. O. Box 1236, Monroe

2 ROW tractor with power take off and lift. Cheap. 322-9510.

CREOSOTE Post and Lumber, Hereford bulls for sale. Marion Pressure Treating Plant. Marion, La. 292-6868.

CLASSIFIED DISPLAY

ATTENTION!
Rent Property Owners
LOOK!
WHAT YOU LOSE
Carrying A Vacancy

Loss Per Day	Rent	Rent	Rent	Rent	Rent	Rent
	$25.00	$30.00	$35.00	$40.00	$45.00	$50.00
	.83	1.00	1.16	1.33	1.50	1.66

For As Little As **44c** Per Day

You Can Place a News-Star—World "For Rent" Want Ad and Reach Every Prospective Renter in the Twin Cities! Turn Your Vacancy Into Cash Today.

CALL 322-5161
ASK FOR THE WANT ADS

MERCHANDISE

(54) Farm Equip. & Supplies

GOOD Used Tractors, $395 up.
PRENTICE LEE
TRACTOR CO.
AUTHORIZED MASSEY - FERGUSON TRACTOR DEALER
SALES - SERVICE - PARTS
3215 Cypress, W. Monroe Ph. 325-7345

(55) Farm & Dairy Products

BERMUDA HAY 50c bale behind press. 323-6412, 323-7058 nights.

BUSH HOG, BLADE AND DISC WORK. 323-1600 OR 323-3065.

(56) Seeds, Plants, Supplies

LAND CLEARING, dirt work. 325-6644

GOOD top soil, fill dirt, pit run gravel. J. B. Smith 373-0651.

DIRT SPREAD, yards and driveways graded. Bush hog. C. M. Garner, 325-7306.

TOP SOIL, fill dirt, pit run gravel, river sand. J. B. SALLEY, 323-4866.

LAST CALL for bedding plants. PETUNIAS, CALADIUMS, CELOSIA and others. Some TOMATO AND PEPPERS LEFT. BEAN STICKS. Find them all at PARKER HARDWARE & GARDEN CENTER, 109 Sterlington Rd., Monroe. Ph. 322-1931. Plenty of free store front parking.

PORTECT your plants with insect killers from Royal Feed & Seed, 812 DeSiard.

FILL dirt, pit run gravel, front end loader. J. D. Smith. 322 9817.

SANDY loam top soil, drive way gravel, fill dirt, yards graded, back hoe for rent, Discing. L. H. Hemphill, 325-7306.

SAND, fill dirt and road gravel. Delivery. Call Benton Frost at 323-4093.

SAND, fill dirt, road gravel. Delivery. GROVER EDWARDS, 325-7463.

(57) Good Things to Eat

TREE ripened peaches, West Monroe Peach Farm. Ph. 322-5323.

(59) For Sale or Swap

TRADE nearly new run-about rig for carport with store room. 322-7452.

200 PAPER back books. Will exchange. 323-7830.

VOLKSWAGEN camper for boating rig. Give or take difference. 325-2266.

(60) Wanted to Buy

RUN-ABOUT Boat with 40 or more HP. 323-3991

We Buy Scrap Iron and All Kinds of Scrap Materials
Twin City Scrap Materials
104 Mississippi St. 323-9412

WE Pay Cash for good used furniture and appliances.
Ben Parnell Appl.
610 North 6th St. Ph. 387-0624

Wanted
To Buy
Producing royalty
Call 325-8017

WE BUY
USED FURNITURE
JOHN'S TRADING CO.
2205 DeSiard 322-3168

WE BUY used Furniture — appliances
Exchange Hdwe. & Furn.
105 N. 6th 322-3866

We Will Buy or Trade for used furniture.
New York Hdwe. & Furn.
625 DeSiard St. 322-4494

WE buy used furniture & appliances.
GLOBE FURNITURE
1619 DeSiard 322-6290

WANTED TO BUY
SACKS, IRON, BATTERIES, RADIATORS, BRASS, COPPER, OFFICE FURNITURE. Most anything of value.
THE LIEBER CO.
100-11th 323-6639

We pay the highest prices for Diamonds, Antique Jewelry, Silver, Gold and Coins. Immediate cash. R & A Jewelers.

REAL ESTATE FOR RENT

(61) Furnished Apartments

817 JACKSON St. 4 room apts. Upstairs, bills paid. $15 Wk. Adults. 325-1425.

W.M.: 3 room duplex. Fenced back yard. $15 week, bills paid. Will accept 1 child. 323-8827 or 387-0045.

KINGSTON APTS.
1 AND 2 bedroom apts., air conditioned, swimming pool, washateria. Near college. 325-1212 or 323-1097.

408 HILTON, 4 room upstairs duplex, air conditioned. $75. 322-0528; 322-2776.

1 and 2 and 3
BEDROOM apartments. Furnished or unfurnished. All electric kitchen. Central air and heat.
Chateau-in-the-Park Apartments
912 Riverside Dr. Dial 322-4368

SOUTHSIDE, $50 month, no bills paid. Apply Hensley's Grocery, Cr. Layton and South 3rd.

GARAGE apt., 4 rooms and bath. Couples only. 409 Ouachita, Monroe.

WEST MONROE. New, modern one bedroom apartment. Air conditioned. $75 mo. 325-0071, 323-6471.

FURNISHED and unfurnished apartments and houses. Call Faulk & Foster.

710 HUDSON, newly decorated upstairs, 3 rooms and bath. $50. 323-2789.

2 RM. APTS. bills pd. $15 wk., Phone, air conditioned, working men. 373-2735.

GENTLEMEN, or couple, new paneled 4 room apt. with garage. 322-8672.

Colonial Manor Apts.
ESPECIALLY FOR ADULTS.
BRAND new, all 1 story on 5 acres with lots of trees. SEPARATE CENTRAL air conditioning unit in each apt.
MONROE'S MOST BEAUTIFUL
5330 DeSiard Ph. 387-2011 or 322-4335

Woodlawn Manor Apts.
UNFURNISHED AND FURNISHED
1, 2 OR 3 BEDROOMS
ALL UTILITIES PAID
Pool - Children Accepted
FOR LEASING INFORMATION CALL
Mr. R. P. McKay, Mgr. 322-2713
18TH & SHANNON STS.

300 MICHAEL, 2 rooms, private bath, bills paid. $40. 322-9186.

3 ROOMS, bath, screened porch. Near O.P.H.S. and College. 373-2096.

NEW MAYWOOD APTS.
Central air, heat, 1-2 bedroom $85 Up
W.M. 325-2144, 325-4550 or 325-4850.

GARAGE apt. adults. Small apt. 1 person, bills paid, 2310 Georgia. 322-8722.

QUIET 3 room apt., fan, bills paid, adults, $12.50 wk. 211 Linderman, W.M.

ATTRACTIVE 3 rooms, couple only, bills paid. 323-5257.

CAROL ANN APTS.
COLLEGE area, 1309 McGuire; 323-4233.

COLLEGE TOWN MOTEL
1 BEDROOM with kitchenette, central air and carpet. Available now, weekly or monthly rates, bills paid. 325-8201.

2 ROOMS, bath, private entrances, window fan and garage. 322-3050. 404 K St.

3 ROOMS with private bath, bills paid, close in, W.M. 325-2186.

EXTRA nice, air conditioned 2 adults. Hortman's, 1200 Cypress, W.M.

FURNISHED Apartment for quiet couple, 4111 Webster. 322-3628.

COLLEGE Area. Brick efficiency apartment, air conditioned, $60. Ph. M. W. "Doc" Savage, 323-3444 or 325-9812.

1208 SO. 3rd, 3 rooms and bath, bills paid. Ph. 323-2593 or 323-8505.

207 LOUISE Anne 5 rooms entire upstairs, nice $16 bills paid. 323-8505.

1 BEDROOM apt. $45. mo. Bills paid. 209 Texas Ave. 387-0494 after 3:30 p.m.

NORTHSIDE, 2 bedroom upstairs apt. Water and gas paid. 323-7446.

SWIMMING POOL
LUXURY APTS. BY WEEK
4800 DeSiard
SIESTA APTS.—MOTEL

3 ROOMS. Adults only. Bills paid. Apply Judson Moore's Store. Hi-Way 80 West

EXQUISITELY furnished duplex apt. Lovely, extra size living room, large bedroom with ceiling fan, roomy closets, big screened porch with ceiling fan. Air conditioner. In finest section of town. On busline. Adults. $75. mo. 1221 Park Ave. 323-9956.

506 SOUTH 3rd, $16 week, bills paid. Call Mrs. Davies, 323-8505.

NICE rooms and apartments for working men. 323-1240.

HALL St., 2 rooms, private bath, bills pd., adults, $45. 323-1793.

2301 S GRAND, 1 bedroom, bath, bills pd. $50, 325-7069, 325-5998.

DENNIS THE MENACE By Hank Ketchum

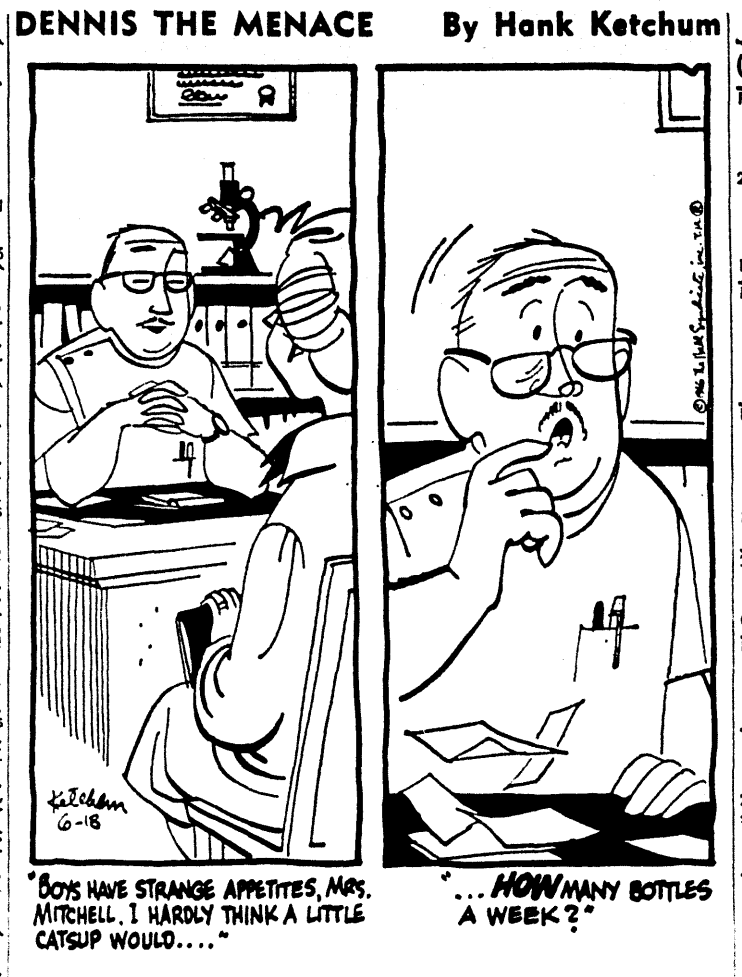

REAL ESTATE FOR RENT

(61) Furnished Apartments

SOUTHSIDE. Close in. 3 and 4 room apartments. All bills paid. $50 and $60 mo. 325-0071, 323-6471.

NICE furnished apartments and unfurnished house, call 325-5350.

1511½ COLLEGE Ave. Small efficiency apt., Single person or couple only. Bills paid. $45. Mo. 373-2858.

COLLEGE AREA
Air conditioned, 323-6650; 322-4444

Northwood Apts.
2500 OLIVER RD. (KNOE Rd.) Deluxe 1 and 2 bedroom apts., in new building. Central heat and air. Large closets. Real nice. Water, gas paid. Low rent. OFFICE 387-2770; MGR. RES. 322-4877

CONTEMPO APTS.
Pool—Patio—Privacy, 1 bedroom apt. 322-2661; 387-1674; 387-2541.

GLENWOOD WEST
405 GULPHA Dr.; W.M. 2 bedrooms, paneled walls, air conditioned, tile bath. $95. 322-8233; 322-4498.

810 N. 2ND. Garage apt. Upstairs, 2 bedrooms. Downstairs, 1 bedroom. Garage each. Utilities paid. Adults. L. K. BREARD, 322-8221.

NEAR Ouachita Parish High School. (2) beautifully furnished apartments. Living room, kitchen, 2 bedrooms, and bath. Central heat and air. $125 a month (860)
Phone Irene Reid, 323-1679

EFFICIENCY and 4 rooms, private bath, bills paid, 3208 Cypress, rear, W.M. 322-1688 or 323-0420.

EXQUISITE
VILLAGE APTS.
Luxury for less. 407 Gulpha, W.M.

2903 S. GRAND, clean, 2 bedroom, bath, bills pd. $55. 325-7069, 325-5998.

NICE, 3 room upstairs apt. $14.50 weekly. 325-7890 or 325-0655.

NEW APARTMENTS
205 MITCHELL Lane, W.M. $75. and $85. nicely furnished, central air, twin closets, ceramic baths, built-ins in kitchen, patios. All utilities pd. except electricity. Close access to hi-way I-20. Call 325-8806 or 323-3745.

MODERN, 2 bedroom, air condition house trailer, complete bath. 325-5712.

NEAR Forsythe Park, 3 bedrooms, 1½ bath, $75. mo. Gas and water pd. 323-0837.

AIR CONDITIONED EFFICIENCY DUPLEX APARTMENT. STRICTLY PRIVATE. IDEAL FOR 1 OR 2 PERSONS. 1211 CYPRESS, W.M.

PLUM St., W.M. 1 bedroom, $16 wk. or $60 month, bills paid. 322-1905.

EFFICIENCY, 117 Stone, private bath, bills paid 325-0070, 322-1688; 323-0420.

2 BEDROOM furnished duplex. All rooms extra large, separate dining room, floored attic with disappearing stairway for extra storage, plenty of closets, bookcases. 2 air conditioner units, carport. In best section of town. On busline. 1221 PARK AVE. $90. mo. 323-9956.

(1) 2 AND (1) 3 room apts., pvt. baths, bug free. Close in. Bills paid. Apply 118 So. 5th. Ph. 323-5409.

UPSTAIRS garage apt. 2 blocks from college. $50 mo. North McGuire. Call 322-8206.

CLEAN 3 room apt. Apply 2408 South Grand St. 323-8140.

NICE new 2 bedroom apt. All extras including central air conditioning, W.M. Call 325-4878 after 6 p.m.

3 ROOMS, close in, private bath, bills paid, $60. 311 So. 1st W.M.

NORTHSIDE, 410 Rochelle, 5 room brick, clean, modern, air conditioned, new furniture best location, adults only.

MODERN 3 room apt. Air conditioned. Highland Park. 325-3243. 3117 N. 7th.

CLEAN efficiency apt., private bath, bills paid $36. mo. 116 So. 5th, Monroe.

1506 EBY, W.M., 3 room duplex, private bath $65. All bills paid. 325-2001.

1 FURN., 1 unfurn. apt. Bills paid $40. mo. 323-8493.

APTS. on S. Riverfront, W.M. Will accept working girls. 325-5226.

209 OUACHITA, 1 bedroom, $56. mo.
1402 COLE 1 bedroom $51. mo.
800½ AUBURN 1 bedroom $60 mo.
1208 N. 8TH, 1 bedroom, $65. mo.
1002 S. 5TH, W.M. 1 bedroom, $75. mo.
408-406 ST. JOHN. Water, gas, paid, $56. and $51. mo.
E. A. PORTER REALTY, 325-3826

NORTHSIDE. 2 bedroom, one bath LUXURY apartment. Complete built-in kitchen including dishwasher, disposal, oven and range, refrigerator with freezer unit. Carpet, central heat and air conditioning, patio. Swimming pool. $125 month. Call Jane Beaver, 325-3716.

4007 SPURGEON. One block college. New 2 bedroom, carpeted, dishwasher. Summer rates, $100 mo. 322-8803, 323-6621.

NORTHSIDE, nice, gas paid, couples only, $39.50. 325-7503.

2 AND 4 rooms, air conditioned, accept child. Ph. 323-2860 or 323-8941.

COLLEGE AREA, new, central heat, air, 1 and 2 bedrooms, $85 and $105. 1701 McGuire. 322-1471.

COOLEST, CLEANEST, most comfortable apts. for the money. ALL BILLS PAID. Weekly rates. Don't call, come see the Broadmoor Motel Apts. Hwy. 80 East.

3 ROOM apt., bills paid, 505 South 3rd. Phone 323-8505 or 323-3098.

(62) Unfurnished Apartments

BRICK duplex 2 bedrooms, carport and utility room, wired 220, quiet neighborhood, $80 month. 2402½ Spencer. Phone 323-8681 or 387-3276.

4 ROOM apt. $25 mo. Child accepted. W.M. 323-2659.

5 ROOM apt., clean, close in, shady yard. N. 2nd. 323-2194.

COLONIAL MANOR APTS.
ESPECIALLY FOR ADULTS.
BRAND new, all 1 story on 5 acres with lots of trees. SEPARATE CENTRAL air conditioning unit in each apt.
MONROE'S MOST BEAUTIFUL
5330 DeSiard Ph. 387-2011 or 322-4335

NEWLY decorated 4 room and bath. $50. Couple only. 1906 Jackson, after 6 p.m.

1215 TULANE W.M. Modern air conditioned 1 bedroom brick apt. Stove, refrigerator furnished. Swimming pool being built. Ph. 325-5330, 325-8032.

2 BEDROOM apartment near Neville. $75 month. Possession July 1st. (182)
PARK Ave. 2 bedroom apartment in brick duplex. Living room, dining area, ceramic tile bath, nice kitchen. Plumbed for washer, central heat, air conditioning unit, screened porch. Carport. Patio. Fenced yard. $110 a month.
COLLEGE Ave. 2 bedrooms, living room, dining area and kitchen. Across the street from the college. $80 a month. Vacant, ready to move in. Just right for teachers.
Ph. Irene Reid, 323-1679

EXTRA nice duplex, 2 bedrooms, living room, den, redwood fenced back yard, central air conditioning located in beautiful Town and Country Sub. $105 mo. 322-8175; nights, 325-5607.

1312 SOUTH 4TH. 2 bedrooms, $50. mo. 323-4412 or 325-5213.

2 BEDROOMS, carport. $40. Adults only. 1608 South Grand. 322-4976.

COMPLETELY refinished apt., W.M. 700 N. 4th St., water furnished. $35 Mo. Contact W. M. Burnette, W.M. 322-1394 or C. E. Williamson, Tallulah, La., 118 or 1413.

4212 B-DeSiard, 2 bedroom, $51. mo.
4017½ SPURGEON. Nice. $60. mo.
E. A. PORTER REALTY, 325-3826

REAL ESTATE FOR RENT

(63) Furnished Houses

REASONABLE 3 bedroom house, apts., fenced, washer plbg., busline, 323-8602.

SOUTHSIDE, 2 bedrooms, bills paid, $80 mo., couple preferred, 325-6966.

3 BEDROOMS, 1½ bath brick. W.M. 323-2829 or 387-1845.

IDEAL 1 bedroom, large kitchen, living, dining area, near Olin, couple. 322-3906.

808 N. 3rd., W.M. Two bedroom, one bath. $90.

102 HAYNES, W. M. 4 blocks of bridge, 1 block of Shopping Center. 323-2206.

COLLEGE area, completely furnished 2 bedroom house with air conditioning unit. Has garage and washing machine. Phone 323-0641.

(64) Unfurnished Houses

3 BEDROOM brick, air conditioned home. 323-8097.

W.M. 1418 Wheelis. 3 bedroom $95. mo.
418 SLACK, W.M. 2 bedroom. $65. mo
704 ROCHELLE. 3 bedroom. $125. mo.
315 McGUIRE. 2 bedroom. $50. mo.
702 WILMUTH. 2 bedroom. $65. mo.
E. A. PORTER REALTY, 325-3826

3 BEDROOMS, den, water-gas paid, $80 month. 306 Anderson, W.M. Ph. 325-3263 or 323-5686.

101 IVY PLACE. Centrally air conditioned. 3 bedrooms 2 baths. $125. Walking distance Charity Hospital. Ph. 322-0270.

5 ROOMS, screened porch, washer plumbed carport. Furn. apts. W.M., Monroe. 322-5649.

3 BEDROOM house near school. I-20 West. $65. Mo. 322-3684.

106 SUNSHINE, W.M. 3 bedroom. $75. Apply 508 Splane Dr. 323-8642.

SWARTZ. 2 bedrooms. Attic fan. Garden spot. $45. month. 373-1215.

5 ROOMS AND BATH, W.M. $32 month. Phone 387-1837.

2 BEDROOM house, Northside, near schools and shopping center. 325-7890; 325-0655.

1002 ARKANSAS Road—3 bedroom house. $75 mo. Call Day 325-0496, Night 396-2464.

716 NO. 6th, W.M. 2 bedrooms, 1 bath, air conditioned, carport, plumbed for washer, stove and fenced yard. $90. 323-6440.

UNFURNISHED, 2 bedroom house. $80 per mo. 302 Filhiol, Monroe.

CLEAN, 3 bedroom. Close in. 308 So. 1st. 323-8140

3 BEDROOM, brick, fenced back yard, tree shaded lot, 220 wiring, plenty storage. Available Sept. 1, 314 Shady Oaks Drive, W.M. 325-4503.

NEAR COLLEGE. Large 3 bedrooms, den, 2 baths, separate dining, double carport. 2 air conditioners. Lease $125. mo. CRUSE 323-4412; 325-5213 nights.

3 BEDROOMS, 1½ baths, central heating, built-in oven and burners. Carport. Short Way to Claiborne School, W.M.

ROOMY 2 bedroom home located 611 Riverbend, W.M. Butler Real Estate, 323-1341; 322-2750 or 325-8372.

(2) 5 ROOMS, 2 bedroom air conditioned homes, College Ave. and K St. L. K. BREARD, 322-8221.

107 HILTON (Belt Lane) highway 80, West, near W.M. Water Works. 3 bedrooms. $50. mo. 323-2206.

ONE BEDROOM and bath 8 miles out of West Monroe near I-20. One person or couple. $35 month. 396-2685.

2 BEDROOM house, 203 Collier, $45 per month. 322-2714.

2 BEDROOM house. 310 Ouachita (in rear). 322-1718.

CORNER Spencer Blvd. Clean 2 bedroom. Beautiful yard. 322-6538.

3 BEDROOM brick veneer. Northside. Excellent neighborhood. $125 month. 323-1802. Available July 1.

NICE 4 room house, ½ bath. $30 Mo. 102 Grayson, W.M. Apply across street. 323-5757.

REAL CLEAN 2 bedroom home on corner lot. 1213 Bennie Breece, W.M. Ideal for Olin employees. $40. month. CALL 323-8401 or 323-1633.

W.M. 3 bedroom home. $60 month. Cypress St., near downtown.
Ph. Irene Reid, 323-1679

(65) Rooms with Board

FURNISHED room, private entrance. Two meals daily. Day 323-0641, night 322-0626

ROOMS with good meals, close in. Reasonable. 111 Haynes, W.M. 322-8268.

(66) Rooms Without Board

NOTICE: Christian, college or business women, gorgeous bedroom with twin beds in private home. 322-0270.

FRONT rooom, private entrance, connecting bath, ph., carport, gentleman. 1607 N. 6th., 322-7672.

AIR conditioned bedrooms. T.V., phone, shower $7.00 Wk. Gentlemen. 322-5628.

ONE or two bedrooms. Private entrance. 322-1975.

AIR conditioned bedroom, near college, lovely home atmosphere. 323-3971.

LOVELY room, adjoining bath, pvt. entrance, furnished, gentleman, 323-2644.

NICE, clean bedroom. Ladies only. 812 North 2nd. Monroe. 323-6962.

AIR conditioned bedroom in private home for gentleman. 1510 North 7th. Ph. 323-6947 or 325-0404.

(67) Business Places

FOR RENT 1215 CYPRESS, W.M. CORNER LOT, LARGE BUILDING, AND SEPARATE AIR CONDITIONED OFFICE, (2) BATHS. PLENTY OFF-STREET PARKING. PH. 322-9740.

OFFICE SPACE for 3 offices. $50 month all utilities paid. 706 N. 3rd St. Carter Realty Co. 323-6637.

301 TRENTON, W.M. Attractive corner. Ideal for Package Store, Loan Co. etc. R. E. DAVIS 322-8422.

METAL building, 3200 Sq. Ft., office and rest room, $250 per month. Hwy. 80 at Claiborne Community. 323-3989.

FOR LEASE. 2 brand new buildings next to Friendly Dollar Store, Winnsboro Road. 1500 sq. ft. and 3360 sq. ft. $150. (859CPL). Ph. Irene Reid, 323-1679.

FOR LEASE— modern white brick building, across from W. M. Jr. High. Excellent location for Beauty shop, Art shop, Music store or Photography shop. Reasonable terms. Troy & Nichols, 322-8206 or 325-2625.

(68) Offices & Desk Room

FOR RENT or lease: office space, air conditioned, all utilities paid. Apply 506 Hudson Lane.

NEW modern Bldg. Plenty of parking. Across from Gentry's (Dixie Dandy) Food Center, W.M. 322-4000.

OVER 200 sq. ft. of office space for lease. Apply 1909 Roselawn Ave.

LARGE and small office suites, furn. or unfurn. 701 N. 7th., W.M. TERECE SALLEY, 322-8991; 323-3854.

(70) Lake & Suburban Prop.

FOR RENT by day or week. Furnished cabin on Chenlere lake. Days call—325-9256. Night call — 323-0692.

(72) Wanted to Rent

WILL LEASE
3 BEDROOM home with built-ins. Preferrably Western Hill area. 322-5583.

NICE 2 bedroom unfurnished apt. or house. Washer connections, 220 wiring. Adults. Permanent. 387-0360.

2 OR 3 bedroom across MOP tracts, near busline, fenced yard. 322-2011.

REAL ESTATE FOR SALE

(73) Business Property

FOR SALE or LEASE: Block brick building corner North 4th and Pine. Entire property consists of: 143 ft. facing North 4th. 60 ft. on Pine. Ideal for offices or small businesses.
250 FT. CORNER LOT. Near 165 By-pass on Hadley. Ideal commercial property. Priced reasonable.
The Florsheim Co.
Henry Florsheim Broker 323-9956

FORSYTHE BUSINESS PARK (commercial) has pre-sold 28 of its 50 lots. Sales in this prestige Northside will resume when elaborate improvements are complete in August. Finest lots for offices and small business at uncomparable prices. GEORGE FLUITT, 325-6727.

EXCELLENT LOCATION on Cypress St., W.M. Half block commercial lot. Existing buildings, can be adapted for additional buildings. By appt. only.
Bruce Bairnsfather
REALTOR OFFICE 322-7792
RESIDENCE, 322-7252

230x1200 FT. Winnsboro Road. Close to highway intersections. Good buy!
BEN F. GOZA, Realtor
Office 323-5043 Home 387-0760

NICE brick building, centrally located. Suitable for Offices, etc. Vacant lot in rear. Will sell or lease with or without vacant lot. Call JAMES AYCOCK, 325-6871.

COMMERCIAL AND INVESTMENT PROPERTIES BOUGHT, SOLD, LEASED
H. L. ROSENHEIN, Realtor
2400 Louisville Ave. Ph. 322-8668

1211 SOUTH 2nd. Lot 57x143 containing Pickens steel building 30x80 ft. Ph. Guerriero, office 322-0446, home 322-8905.

Troy & Nichols
ACREAGE, LOTS & COMMERCIALS
COMMERCIAL PROPERTY. 105 South 1st. Adjacent lot for sale.
GOOD commercial property on Winnsboro Rd. (1) 6 room house available.
TAKE advantage of the pretty Spring days and drive out to Belle-Terre. You'll fall in love with this exclusive subdivision. Only a few lots left, so hurry on out.
FERN ST., W.M. 4½ beautiful high and dry acres. Fenced across both sides and back with trees and all under brush cleared. 3 bedroom house on property.
RICHWOOD COMMUNITY — 40 acres of unimproved land with timber consisting of Oak and Pine.
8 ACRES, good commercial site, just 350 ft. off highway 165 North on Finks Hideaway Rd. Soon to be developed.
VACANT LOT — W.M. — 600 South 3rd. 106 x 150.
VACANT LOT on Arrant Rd. 100x435, adjoins Lenwil school.
VACANT LOT, Venable Lane. Gas, lights and telephone available.
618 BENTON. Commercial corner lot 135x300, across from Ford, Bacon & Davis. Large 3 bedroom frame house on property.
WE HAVE OTHERS
Troy & Nichols
REALTORS, 113 Jackson St., 325 2625
DES ATKINSON, 323-5183
NITA BRINSON, 322-8206
KARL SOLOMON, 323-2211
TRAVIS MAXWELL, 323-0689

(74) Farms & Acreage

40 ACRES wooded land. Pine and Hardwood timber (fenced). 6 miles from Farmerville, just off Spearsville Rd. $200 per acre.
5 ACRES just off New Natchitoches Rd., W.M. Cleared for beautiful home site.
15 ACRES wooded land, Leckie Rd., W.M. Blacktop. $200. per acre. One-third down, owner will finance.
40 ACRES wooded land, just off Calhoun-Cadeville Rd. $200. per acre. One-third down, owner will finance.
Bruce Bairnsfather
REALTOR OFFICE 322-7792
RESIDENCE 322-7252

40 ACRES — Excellent productive leveled land with 5-room house, barn and soft water. Can be used as pasture or farming. 4½ miles south of Monroe city limits on Harmon-Johnson Rd. $16,000.
The Florsheim Co.
Henry Florsheim Broker 323-9956

50 ACRES—Union Parish—Large 3 bedroom home, barn. 25 acre lake, sandy land. All minerals. BOBBYE GALLOWAY, 322-0747.

30 ACRES of land 1 mile west of Calhoun on blacktop. 644-2697.

2600 ACRES, partly open, 600 acres sandy loam, 2000 acres gumbo, some timber. $125 per acre. Terms 6 per cent. Will trade for good investment property. Call 1455 Tallulah, La.

27 BEAUTIFUL ACRES
CLEARED — Ideal home and pond site. Within 2 miles of Calhoun High School. ONLY $275. per acre.
JOINER REALTY
REALTOR 325-3334; 325-6635

FARMS & WOODLAND
Large or Small Financing.
DOPSON REALTY
322-6356 or 325-8255, 325-7964

WANTED TO BUY direct from owner up to 320 acres hill land with some road frontage and live water creek bottom within 15 miles of Monroe perferrably Wilhite or Point area. No real estate agent considered. Answer to Box 861 News-Star—World giving price per acre.

WE SELL FARMS AND ACREAGE
"BUY THE GOOD EARTH"
FRED PARKER
Land Development & Real Estate
Evenings 325-1765 323-3796

FARM SALES, LOANS, APPRAISALS
Hershel Sullivan
Offices: Monroe, 325-0167—St. Joseph, 4477
Troy Sullivan, Lake Providence, 978R-4

DEACON REAL ESTATE
Farm Lands — Farm Loans
EARL BANKS, MANAGER
396-2637 or 322-6189

12 ACRES, Marvin Head Rd., off Redcutt Rd. $3,500.
6 ACRES in Glen Acres. Bargain.
TINY BELL REALTY, 322-1246

80 ACRES, heavy pine and light hardwood; Caldwell Parish bordering Ouachita. $150 acre, cash. Being sold to settle estate. Mr. W. H. Steele, Columbia, La. Rt. 2, or CH 9-3839 for details.

120 ACRES on Sterlington and Farmerville highway. Live spring water all the way, good growth young Pine and Hardwood timber, some ready to cut now. Half minerals. Priced to sell quick.
OTHER GOOD BUYS in hill land, West of Ouachita river, ranging in plots from 7 to 240 acres.
YOUR LAND MAN
ROY E. LEE
OFFICE 387-2043 Res. 323-7523
GEORGE AUSTIN
OFFICE 387-2043 Res. 323-0785

2½ MILES NORTH OF
ROCKY BRANCH
On Bailey Road
CAN BUY TOGETHER OR SEPARATELY:
6 ACRES and modern 3 bedroom, 1 bath frame home, 2 barns.
3 ACRES and chicken brooder house 50x300 ft. 10,000 chick capacity, electricity, water containers, feeding containers, gas heating lamps. Free natural gas, water well.
Also 3 acres across the road from the brooder house.
Call Henry Williamson, 325-6871 days; nights 325-6267.

"BY owner 400 acres land in cultivation one mile North and one mile West of Epps priced at $90,000.00 terms. Also 130 acres of land in cultivation four miles West and two miles North of Epps priced at $26,000.00 terms. Joe T. Kelly, Oak Grove, Louisiana.

LARGE ACREAGE TRACT, close in East Monroe. Cleared. Unbelievable Price! Owner will finance. Shown by appointment. FREEDA MICKEL, 323-8858.

80 ACRES. Close in to Monroe. Fenced and cross-fenced. $325. an acre. Ph. Whitlock, 322-3851 days; nights 322-2246, 322-6429.

(75) Houses

IDEAL COMMERCIAL LOCATION
ARKANSAS AVE. & WALNUT
MRS. R. E. DAVIS
REALTOR 322-8422

BY OWNER, Southside, 25 Glendale, small assumption, take up notes. Call 325-7759 after 6 P.M. except Sat. and Sun.

REAL ESTATE FOR SALE

(75) Houses

3 BEDROOM, Brick home, ceramic tile bath, built-ins, $500 dn. Assume notes $79. mo. See 1619 So. 9th, Monroe.

AREA MANAGER
CALL US or STOP By office at 704 Trenton, W.M. for information on sales and rentals of no down payment houses.
STACK AGENCY
REALTORS 322-6738; 323-1035

3 BEDROOM home on South 5th, near Plum St. Schools.
ROWLAND Road. Lovely brick suburban home for G.I.!
BEN F. GOZA, Realtor
Office 323-5043 Home 387-0760

W.M. 3 bedroom, 2 bath brick. Kitchen-family room. Built-ins, central heat and air. Nothing down, $96. mo. RISER REALTY, 325-8293; 323-6574.

3 BEDROOM brick, built-in oven and range, tile bath, central heat small lot near College. $9,800. 323-6311.

LIST WITH
Carter Realty Co.
SERVICE before, during and after the sale.
REALTORS 323-6637

NO DOWN PAYMENT

LOCATION	Bedrooms	Month
PARKVIEW	3	$ 78
NORTHSIDE	3	$100
SOUTHSIDE	3	$ 50

Jack DuPriest
REALTY 323-6471, 322-4055, 325-0071

Buying Building Remodeling
FIRST FEDERAL
Savings and Loan. Ph. 325-7361

FOR SALE OR RENT, 320 Bell St. 3 bedrooms, newly redecorated, located 5 blocks from college. $60. Month. 325-7041 Mr. Witt.

OAK PARK, by owner, 3 bedrooms and two baths. 322-2846.

FOR COLORED
4214 WHITE St. 5 rooms and bath. $5000. Small down payment, payments like rent.
506 MARX. 4 rooms and bath. To be redecorated. No down payment to veterans. Payments less than $50.
CALL MR. ODIS
Ph. 322-6611 or 325-8532

OWNER TRANSFERRED, 3 bedroom brick, 2 bath, double carport, built-ins, central heat and air, drapes included, corner lot. 134 Arlington Dr., Monroe, 373-0979.

608-610 MOORE AVE. (2) lots 100 x 150. Concrete block garage apt. $5,000.
ER & LK BREARD
REALTORS 322-8221

1111 MISSISSIPPI
6 ROOM home completely furnished, $6,000. To settle an estate.
C. E. Buckley, 323-1195

ASSUMPTION - Small equity, assume $9,-200. loan balance, $71. mo. Spacious 2 bedroom home. Hardwood floors, fireplace, screened patio. Good condition. For sale or lease with option to buy. 804 DOWNEY LANE. 323-1246.

LOVELY 2 bedroom one tile bath home on quiet street, 1226 North 2nd, W.M. Not new, centrally air conditioned, paneled kitchen with built-in electric stove, oven, dishwasher, paneled den, loads of closets and storage. Beautiful yard 100'x150' $16,000. Ideal for small family or retired couple. Seen by appointment only. Call 323-5562 after 5:00 p.m. 387-3024 during day.

SOUTH 8TH. 3 bedrooms. Corner lot. Excellent location. Near 3 schools, shopping center, busline. This is going to be a steal. Notes only $67. mo. Nothing down. Ph. RISER, 325-8293; 323-6574.

Faulk & Foster
"ACTION BROKERS"
PLENTY OF ROOM! Situated on a lovely tree-studded lot in best Northside location, this room 2-storied home offers exceptional value! 3 bedrooms, 2½ baths, dining room, large den, utility room, many other fine features. Do yourself a favor and see this one. 3431 Westminster.
NEWLY REDECORATED older home! 3 bedrooms, separate dining room, breakfast nook. Very roomy! Zoned B-3 for future appreciated. Only $15,000 and easily financed. 405 Bres Ave.
COLLEGE AREA. Newly remodeled asbestos siding home. 2 large bedrooms, living room with fireplace, separate dining room, 9x19 breakfast room, built-in oven and range, breakfast bar divider, side screened porch. New central heat, plumbed for washer and dryer, beautiful custom made drapes. Corner lot. $12,500. 3514 Harrison St.
MARIE PLACE ADDN. 3 bedroom brick. Hardwood block floors. Lot 75x175 ft. Only $16,8001 On Milton St.
405 BRES. 3 bedroom frame spacious older home. Zoned B-3, $15,000.
TRANSFERRED OWNER wants immediate sale! Assumption! Pay equity, assume balance of $10,485.89 with payments $75.50 including taxes and insurance, on this 1-year-old 3 bedroom brick! 1520 Dawnview, only 2 blocks from school.
3806 GERALD. 3 bedroom asbestos siding. Just redecorated. Assumption. Owner will help finance down payment.
NEWLY DECORATED — 3 bedroom home. Central heating, 220 wiring. Corner lot, cyclone fenced back yard. On bus line. 4301 South Grand St.
ASSUME 4½ PER CENT G.I. LOAN! 3 bedroom, 1½ bath brick near Lakeshore School. Built-in oven and range, dishwasher. Lot 75x150 ft. $13,500 on assumption, payments $72 a month. Or no down payment to veterans. 706 Hinke Dr.
PRICE REDUCED—OWNER TRANSFERRED! Only $25,500! Solid brick construction. On lot 95'x150 ft. 3 bedrooms, 2 baths. Terrazzo floors throughout house, central heat and air, plumbed for washer and dryer, built-in oven and range, dishwasher. Double carport. Only 5 years old. 2509 Spencer Blvd.
ASSUMPTION. Near Lakeshore School. 3 bedroom brick. Built-in kitchen, new central heating, new air conditioning unit, plumbed for washer. Lot 125 ft. frontage. Loan balance $12,767.68 with payments $89.50 including insurance and taxes. 712 Guy St.
NORTHSIDE. 3 bedroom and den home on landscaped 75 ft. lot. Double garage. $13,475. Only $525 down will move you in! 1004 Emerson.
NORTHSIDE, 211 ROCHELLE. 3 bedroom brick home on corner lot. Living room, dining room, breakfast room. Lifetime roof. Upstairs is floored, has cedar closet. Price $21,500.
IN BEAUTIFUL Kiroli Woods, W.M. Large fenced lot. Split level for modern living, 3 bedrooms, 2 baths. $15,000. Easily financed. 134 Lisa Lane, W.M.
40 OAKS ROAD, W.M. 14 acres, partly cyclone fenced. Water, lights, and gas. Price. $16,500.
MANY MORE — CALL TODAY!
We sell all NO DOWN PAYMENT "Call Your Broker" homes, VA and FHA.
FOR COLORED. 100 David Ave. 3 bedrooms. Corner lot. $4000.
FOR COLORED. 3015 Halsell. 3 bedrooms, bath. Lot 80x110. $4000.
Faulk & Foster
"ACTION BROKERS"
OFFICE 325-4666
Marian LaSuzzo Slavent, 322-2425
Morris Haas, Jr., Mgr., 322-9738

BEING transferred. $1500 equity. Assume loan. 1108 Auburn. Ph. 325-2880.

BY OWNER: 3 bedroom, FHA Loan, 1409 So. 8th. 322-0804 after 5:50 p.m.

304 MEDORAH DR., Parkwood, W.M. 3 bedroom, 2 bath brick home. Built-in kitchen. Central heat and air. On large tree-covered lot.
2 EXTRA large lots. Corner Warren and Gilbert, W.M. Includes 2 residences. Can be bought together or separately for apartment-complex.
507 ORLEANS, 3 bedroom, 2 bath, brick, carpeted. Corner lot.
NORTH MONROE, Lexington, 4 bedrooms, 3 ceramic baths. Central heat and air conditioning, 14x26 paneled den with fireplace and terrazzo tile floor, carpet and drapes. $26,500.
CUMMINS
REAL ESTATE INSURANCE
PHONE OFFICE 387-1767
CAROLYN ROBERTS, 387-0709
EARL HOODEMAKER, 322-5863
HARRY M. DAVIS, 322-6961

FOR sale by owner; Nice 3 bedroom home. Central air and heating. $9000. Can be seen evenings and week-ends only. 323-3684.

LIST WITH
Carter Realty Co.
SERVICE before, during and after the sale.
REALTORS 323-6637

VERY exceptional deal on new Northside 4 bedroom brick, 2 baths, central air. GEO. FLUITT, 325-5525.

115 GRAYSON St., W.M. 3 bedroom brick. Priced to sell. $10,500, VA or FHA. Paul Danner, 387-3073, 325-3746.

LEE AVE. 2 bedroom frame. Fenced back yard, lovely trees and shrubs. Nothing Down, $54. mo. RISER REALTY, 325-8293; 323-6574.

W.M. 2 bedroom house. $5,500. 100 ft. frontage. Phone 325-4490.

REAL ESTATE FOR SALE

(75) Houses

BEING Transferred, $1500 equity, assume loan, 1108 Auburn, Call 325-2880.

A. LEE BOOTH
Builds Anywhere In Northeast La.
NEWLY COMPLETED HOMES
1604 DAWNVIEW LANE, MONROE
706 MOORE AVE., MONROE
101 DUNCAN CIRCLE, W.M.
Offices In Frances Hotel, Ph. 322-6898

2 BEDROOM, frame, block from college. Pay $500, assume payments of $63. Furniture included. 207 Columbia. 322-4156.

HOMES Planned, Financed, Constructed the United-Bilt Way. See or call
UNITED BILT HOMES
1811 Louisville Ave. Ph. 325-6338

A MAN'S HOME
IS HIS CASTLE-117 Vernon Dr., W.M. 3 bedroom brick set among trees with a nice level yard in a nice neighborhood. Built-ins, adjoining utility room off kitchen, combination dining-den, 2 baths, 2 air conditioners, central heat. Phone for appt.
NEW LISTING
NEAR Mitchell school, W.M. Newly decorated 2 bedroom home. $225. down and good credit moves you in $7,475. total price $45.34 monthly payments.
ALL CASH AS IS
207 AUSTIN, W.M. $6,000.
411 HERMAN, W.M. McGuire. $7,250.
NEW LISTING
106 LUDWIG, W.M. Retiring father deserves a home like this nice older type home. In good condition. Close in. A price you can't afford to miss.
NEW LISTING
NICE 100 x 200 ft. lot on corner Blanks St., W.M. with (2) houses, which would make ideal rent property. Also enough room for nice warehouse.
NOTHING DOWN
1112 OTIS, W. M. 2 bedrooms. $8,500. $53.15 mo.
NOTHING DOWN
WELLERMAN RD., W.M. 3 bedroom brick. 2 baths, double carport. $19,500. $121.86 mo.
3 ACRES
ARRANT RD. W.M. Beautiful building site covered with Pines and on top of a hill. Only $575. per acre.
MANY-MANY-OTHERS
PETTIT REALTY
LORRIS PETTIT
322-4105 or 323-2704

SOUTHSIDE MONROE. 3 large bedrooms with dining room. $300. down. In excellent condition.
SOUTHSIDE MONROE. Nice store with 3 bedroom living quarters. PLUS furnished garage apt. Corner lot. Reduced.
MONTGOMERY, W.M. Downstairs apt (3 rooms, bath). Upstairs apt. (Furnished 1 bedroom, bath). ALSO furnished garage apt. $12,200.
ONE ACRE, 2 bedroom home, Calhoun, Only $3,700.
CLOSE IN W.M. Pine St. 2 bedrooms with den. Carport. Excellent condition. Fenced yard.
NORTHSIDE W.M. Close in. (2) houses for the price of one. (1) 2 bedroom brick. Carpeted living room, air condition. (1) New 2 bedroom home near completion. On beautiful corner lot trees.
RIVERBEND, W.M. Large corner lot. 2 bedroom home. Carport, large storage house. $250 down.
Galloway
REALTY REALTOR
MRS. BOBBYE GALLOWAY, 322-0747
MILDRED PARKER, 322-1756

SELMAN DR.
3 BEDROOM brick. 1½ baths, built-ins FHA financing available.
5¼ INTEREST!!
SOUTH 10TH — Assumption. 3 bedrooms, newly painted exterior. Reasonable down payment, assume $52.50 notes including insurance, taxes.
2210 ISLAND DR.
WANT lovely neighborhood? See this! 4 bedrooms, they aren't the largest but sure are nice. 2 baths, year round air, built-in kitchen, storage galore. Many other attractive features. Beautifully landscaped yard.
$300. DOWN
INCLUDES all closing cost — 1011 South 5th. Lovely 2 bedroom home situated on large lot. Located near Plum St. School.
$450. DOWN
APPROXIMATELY $90 mo. Includes insurance, taxes on this 3 bedroom 2 bath home located in West Monroe.
CALL US
On any "CALL YOUR BROKER" home for sale. We'll be glad to show anytime.
COMMERCIAL
FOR LEASE—ATTENTION Doctors and lawyers—year round air conditioned office building, located between New city hall and court house. One block from St. Francis. Ample parking.
E. A. PORTER
REALTY COMPANY — SINCE 1928
REALTOR OFFICE 325 3826
VIRGINIA GIBBS, 323-4160

LOOP RD. Large 5 bedroom 2 baths, living room, screen porch, 285 ft. lot with riparian right on Bayou.
TREASURE ISLAND, 3 bedrooms, 2 baths, living room, kitchen with built-ins, family corner, central air. $19,900.
1506 NORTH 3RD. Spacious older home, excellent condition, 2 bedrooms, living room, dining room, kitchen and dining area, 70 ft. lot.
SOUTH 2ND Corner lot. (3) houses. Income $250 per month.
15 ACRES — Arkansas Rd., W.M. 2.5 miles past Drew School.
BAYOU OAKS — 100x150 lot. $2,100.
420 FT. next to Hwy. I-20 for lease.
COMMERCIAL
FOR lease. South 5th and Winnsboro Rd 168 x 192 ft. lot.
FOR LEASE. DeSiard St. Large established grocery. Brick building, corner lot, ample parking.
4 ACRES on McMillan Rd., W.M. next to La. Power & Light.
3 ACRES — Coleman Ave.
I-20 HIGHWAY — Corner lot 150x150
SOUTH 8TH. 150 x 150 lot $12,700
JACK FLUCK
REALTY COMPANY
REALTOR 325-1869; 323-9927
JACK BUTTITTA, 322-2923

ROCKY
BRANCH
COMMUNITY
ATTENTION
VETERANS
NO DOWN
PAYMENT
Nice 3 bedroom, 2 bath, brick veneer, black top road, 1 acre land.
SALE PRICE
$13,500. $78.84 month plus insurance and taxes.
325-7796 - Mr. Samson
9 to 5 Monday tru Friday

HAVE BUYERS
FOR $100. to $1,000. EQUITY MONROE and West Monroe. Call for information.
MONROE
ON BAYOU — Price reduced for quick sale. Lovely 3 bedroom brick with living room (16x30) 2 baths, paneled kitchen dining area. Carpet throughout. Screened patio overlooking Bayou. Shown by appointment.
ROLAND RD. close in. 2¼ acres. Large enough for (2) houses. For quick sale $4,300. Good septic tank. Will sell separate.
1619 SOUTH 10TH. Vacant. 3 bedroom home. Carport, storage, central heat. Already financed, buy now and move in. $61.50 month.
CHARMINGDALE. Real nice 3 bedrooms, 1 and 1½ baths, $9,500. to $10,000.
30 x 28 FRAME Church building or could be made into a home. On large corner lot. 4501 Jackson St., $4500.
JUST off Dillingham Dr. Lovely high and dry lot with Pecan and Pine trees. Price reduced to $1900. We will also build you a house on lot. Financing.
WEST MONROE
37 ACRES on highway 80, half mile beyond Roach Nursery. Or will sell 10 acre tract. Excellent buy.
ONE ACRE and larger 3 bedroom home with separate dining room, bath, new vinyl tile floors on living room and kitchen. Attic fan, double garage, deep well water, Butane gas, lights, phone. Located 4 miles southwest of Calhoun, on highway 144. Near village store, $38 mo. plus taxes and insurance on G.I. loan or will local.
E. W. Cruse, Realtor
323-4412 or 322-4966
Home Phone 325-5213
MARY SIMPSON, 325-4984

MERCHANDISE

(44) Household Items

ASSUME PAYMENTS
SINGER STYLE-O-MATIC
SELECT AND SEW

IN BEAUTIFUL CABINET. No attachments needed to make buttonholes, fancy designs. Dealer guarantee. Balance due, $44 cash or $6 monthly. Free home trial. Call credit dept.
DOMESTIC SEWING CENTER
412 Louisville 387-2252

LAST CALL!
Better hurry and have those mattresses remade while our prices are still low. Cotton mattress remade, only $10. Innerspring, $15.95 or cotton mattress converted into innerspring, $24.95. We also have a few reupholstered sofas left, so hurry on out!
WALKER MATTRESS CO.
605 Jonesboro Rd. 325-6329

FRIGIDAIRE REFRIGERATOR, good condition. Phone 322-8644.

ZENITH FM & AM RADIOS
Millsaps Furniture Co.
303 Trenton W.M. 323-1818

WILL sacrifice refrigerator, automatic washing machine and stove, in perfect condition and can be seen in operation. All for $100. or can be bought separately, can arrange terms to reliable party. 323-0884.

POGUE ATKINS
AIR CONDITIONING, HEATING AND PLUMBING CONTRACTORS
300 Stanley Ave. 323-1394

2 MO. OLD
SINGER AUTOMATIC
SELECT AND SEW
$69 CASH
OR 6.90 MONTHLY

REPOSSESSED in beautiful cabinet, button holes, fancy designs, without attachments. Dealer guarantee. Free home trial. Call credit dept.
DOMESTIC SEWING CENTER
24 hour service
412 Louisville 387-2252

(46) Musical Merchandise

FENDER Jaguar guitar $225; Fender concert AMP $200. Ph. 323-3848.

FENDER Champ Amplifier, Like new $49.80 Dew Music Co. Downtown 322-8127

BY OWNER 3 piece drum set with accessories. Practically new, assume payments. Call 325-6681 after 5 p.m.

THIS is not just an ordinary PIANO. Beautiful. $150 or notes $7.81. 323-6433.

PIANOS
NEW AND USED
$5 MONTHLY
HOUSE OF BARGAINS
DISCOUNT HOUSE
907 Cypress, W.M. 323-6433

SOLID Body Electric guitar, 3 pickups, 5 controls, tremolo, like new. . . $38.50 Dew Music Co. Downtown 322-8127.

USED Solid Body Electric Silvertone Guitar. $28. DEW MUSIC CO. Downtown 322-8127.

TRADE-IN Kay String Bass Fiddle $98.20 Dew Music Co. Downtown 322-8127.

"Howard" studio piano, like new. 323-4207

Baby Grand piano, top shape. $495. Ph. 323-1911

ROARK BROS.
Pianos-Organs-Sheet Music
703 Jackson St. Ph. 322-5700

ACE Organ, 4 mo. old. Take up payments. Ph. 325-1491; 323-9261.

CLEVELAND Flute $75, Pan American Trumpet $40. Call 644-2980 or 644-2618.

CLASSIC Guitar, Kay. Good condition. $19.88 Dew Music Co. Downtown 322-8127.

UPRIGHT piano. Excellent condition. Reasonable priced. 322-5446 or 322-9584.

Marine Piano House
NEW and used Pianos, Thomas organs. 24 months with no interest or carrying charges. Free Service.
3210 Dick Taylor 323-2622

UPRIGHT PIANO, fruitwood finish. Excellent condition. $250. 325-5015.

MUST SELL, used piano, excellent condition. Can be seen at 2004 Georgia St. after 4:30 week days and all day Sundays. 325-4974.

CONN & SELMER
MUSICAL INSTRUMENTS
Franchised Dealer
Sales - Rentals - Trades - Repair
DEW MUSIC CO., INC
Downtown 339 DeSiard Ph. 322-8127

(47) Television

RCA VICTOR
Sales & Service
Compton TV, Inc.
2718 N. 7th W. Monroe Dial 323-8535

FREE
ROLLABOUT STAND
($10.00 value)
with any
R.C.A. Portable TV
16 in. thru 23 in. sizes
Nothing Down — Low Monthly Payments
Howard Griffin, Inc.
700 Block So. Grand Ph. 325-9652

Howard Griffin, Inc.
Authorized R. C. A. Sales and Service
Phone 325-9652 or 323-8519
700 So. Grand Monroe, La.

(48) Business, Office Equip.

BEAUTY SHOP equipment for one operator. Like new. 323-7854.

DRAFTING table, perfect condition. $135. 322-4265.

30 FT. CURVED upholstered modern, like new bar and back bar — complete with sink, ice compartment, work bench. Reasonable. Call 323-1911.

NEW AND USED
CAFE AND STORE EQUIPMENT
HANCOCK-MARTIN
611 North 8th 325-1474

100 USED OFFICE DESKS
Letter and Legal Size Files
Largest Selection in Louisiana
Chairs - Files - Safes - Folding Chairs
THE LIEBER CO.
100 11th St. Ph. 323-6639

TYPEWRITER REPAIRS
Free Pick Up Delivery
Standard Office Supply Co.
125 St. John 323-3438

MERCHANDISE

(48) Business, Office Equip.

BARR TYPEWRITER CO.
2 MO. Rental may apply to purchase
812 Jackson St. 323-4940

8' VEGETABLE and milk case, 6 case Coca Cola box, scales, adding machine, electric cash register, filing cabinet, typewriter and 1 ton Fedders air conditioner. 665-2370.

(49) Sporting Goods

Live Bait, Fishing Supplies
2208 Cypress, W.M.

FRESH CATALPA WORMS 2c EA.
CURLEY'S BAIT STAND
1901 Trenton West Monroe

SEE GENE for your Shooter Supplies
Wholesal Distributor
Gene's Sporting Goods
700 Block South Grand Ph. 323-2834

(50) Boats & Accessories

BOAT, 40 HP Johnston motor and trailer. $475. 325-9343.

HYDRO-plane with 18 horse power Johnson. $135. Call 325-2414.

SEE the all new Mercury 3.9 Twistgrip control. Full gear shift.
GOOD FOR ALL LAKES
Nothing Down
Brewster Marine Service
Evinrude - Mercury
3111 Breard St., 323-8357
"Between Louisville Ave. And Sterlington Rd"

HYDROPLANE WITH MOTOR, $60. 323-1727

USED BOATS
17 FT. DURACRAFT with 70 h.p. Mercury, trailer $795
15 FT. MAGNOLIA, Johnson Super 35, new trailer $795
16 FT. LONE STAR, 40 h.p. Mercury, trailer $795
15 FT. STARCRAFT, 50 h.p. Mercury, trailer $795
16 FT. TRAVELER, 75 h.p. Johnson, trailer $1195
17 FT. CRESLINER Day Cruiser, 1964 Johnson 75, Gator trailer $1695
27 FT. STEEL SAFTI-CRAFT Day Cruiser, 185 V-8 Interceptor engine $2950
15 FT. LONE STAR, Johnson 35, new Moody trailer $795
Howard Griffin, Inc.
700 Block So. Grand Ph. 325-9652

75 H.P. Johnson motor, 14 ft. dura glass boat with gator trailer. Excellent condition. $800.00. Call 728-4889 Rayville.

31 FT. Aluminum hull houseboat, 10X20 cabin, 30 HP Johnson motor, less than 1 yr. old, $1500. Will take camp trailer as down payment. 387-0543.

POWER WINCH
ELECTRIC boat trailer winch-Auth' Dist. Ivy Redding 2106 N. 7th W.M. 323-8638

14 FT. Lonestar, 40 HP Johnson, skis, ski ropes, battery, $650. 322-3400.

3.9 MERCURY outboard motor, used one time. $190. 373-0886.

14 FOOT aluminum Dura Craft. 35 Electric Johnson motor with trailer, just refinished, call 325-5225 after 7 p.m.

15 FT. CROSLEY fibreglass boat with a Mercury "500" mounted on Deluxe Gator trailer. Perfect condition. 323-3434

WE REFUSE
to be out traded or undersold by any brand outboard.
COME IN TODAY
and let's talk over the best deal you'll find anywhere on
A 1966 Johnson Sea-Horse
Don't overlook competent service-our 38 years experience guarantees you the best by far in North Louisiana.
No Cash Needed-Small Monthly Payments
Howard Griffin, Inc.
700 Block So. Grand Ph. 325-9652

ALL Aluminum 25 ft. Cruiser equipped with ship to shore radio, 50 hp Johnson motor. $2500. Phone 325-3308 or see at 3524 Lee Ave.

15½ FT. Fiberglas Invader Boat. 35 hp Evinrude, Trailer, electric starting ski, ropes, etc. Runs perfect $550. 387-3952.

ELECTRIC
FISHING MOTORS
$34.88 UP
PARTS AND SERVICE
Howard Griffin, Inc.
700 Block So. Grand Ph. 325-9652

14 FT. boat trailer, 40 hp. Evinrude, $700. 322-0443, 8-5 p.m.

37 FT. houseboat, powered by 50 HP outboard, steel hull, sleeps 6. $5500. Phone 323-4074.

(51) Water Wells

FEAZEL WELL SERVICE
Experienced - Equipped - Dependable
Hwy. 80, W. M. Day or Nite Ph. 396-2461

FAIRBANKS MORSE PUMPS
E. R. KIPER HARDWARE
703 N. 5th St. Dial 322-4412

(52) Bldg. Materials, Services

6x12 HEART PINE BEAMS up to 20 ft. long. Excellent for building camp. Call Jerry Coleman before 6 p.m., 387-2222, after 6, 387-0441.

Concrete Culverts
THERMO PRODUCTS CO. 325-1057

(53) Machinery & Tools

MASONRY equipment. Also like new garden push plow and hoe. 325-7223.

3500 WATT generator, Clark floor sander and edger. 387-0820 after 5 p.m.

SALE OF EQUIPMENT
D-6 CAT. DOZER
REBUILT THROUGHOUT
PARSONS 77 Trenchliner, reconditioned. Arrow Hy-dro Hammer pavement breaker-rebuilt.
C. J. WHITE EQUIPMENT SALES
3217 Cypress, W.M. 323-6941, 387-4421

MOTOR CRANES
Salley Transport Co.
2501 Cypress 323-1096

GOOD USED FORNEY WELDER
Write P. O. Box 1236, Monroe

2 ROW tractor with power take off and lift. Cheap. 322-9510.

CREOSOTE Post and Lumber, Hereford bulls for sale. Marion Pressure Treating Plant. Marion, La. 292-6868.

CLASSIFIED DISPLAY

CLASSIFIED DISPLAY

ATTENTION!

Rent Property Owners

LOOK!

WHAT YOU LOSE

Carrying A Vacancy

Loss Per Day	Rent $25.00	Rent $30.00	Rent $35.00	Rent $40.00	Rent $45.00	Rent $50.00
	.83	1.00	1.16	1.33	1.50	1.66

For As Little As **44c** Per Day

You Can Place a News-Star—World "For Rent" Want Ad and Reach Every Prospective Renter in the Twin Cities! Turn Your Vacancy Into Cash Today.

CALL 322-5161

ASK FOR THE WANT ADS

MERCHANDISE

(54) Farm Equip. & Supplies

GOOD Used Tractors, $395 up.
PRENTICE LEE
TRACTOR CO.
AUTHORIZED MASSEY - FERGUSON TRACTOR DEALER
SALES - SERVICE - PARTS
3215 Cypress, W. Monroe Ph. 325-7345

(55) Farm & Dairy Products

BERMUDA HAY 50c bale behind press. 323-6412, 323-7058 nights.

BUSH HOG, BLADE AND DISC WORK. 323-1600 OR 323-3065.

(56) Seeds, Plants, Supplies

LAND CLEARING, dirt work. 325-6644

GOOD top soil, fill dirt, pit run gravel. J. B. Smith 373-0651.

DIRT SPREAD, yards and driveways graded. Bush hog. C. M. Garner, 325-7306.

TOP SOIL, fill dirt, pit run gravel, river sand. J. B. SALLEY, 323-4866.

LAST CALL for bedding plants. PETUNIAS, CALADIUMS, CELOSIA and others. Some TOMATO AND PEPPERS LEFT. BEAN STICKS. Find them all at PARKER HARDWARE & GARDEN CENTER, 109 Sterlington Rd., Monroe. Ph. 322-1931. Plenty of free store front parking.

PORTECT your plants with insect killers from Royal Feed & Seed, 812 DeSiard.

FILL dirt, pit run gravel, front end loader. J. D. Smith. 322 9817.

SANDY loam top soil, drive way gravel, fill dirt, yards graded, back hoe for rent, Discing. L. H. Hemphill, 325-7306.

SAND, fill dirt and road gravel. Delivery. Call Benton Frost at 323-4093.

SAND, fill dirt, road gravel. Delivery. GROVER EDWARDS, 325-7463.

(57) Good Things to Eat

TREE ripened peaches, West Monroe Peach Farm. Ph. 322-5323.

(59) For Sale or Swap

TRADE nearly new run-about rig for carport with store room. 322-7452.

200 PAPER back books. Will exchange. 323-7830.

VOLKSWAGEN camper for boating rig. Give or take difference. 325-2266.

(60) Wanted to Buy

RUN-ABOUT Boat with 40 or more HP. 323-3991

We Buy Scrap Iron and All Kinds of Scrap Materials
Twin City Scrap Materials
104 Mississippi St. 323-9412

WE Pay Cash for good used furniture and appliances.
Ben Parnell Appl.
610 North 6th St. Ph. 387-0624

Wanted
To Buy
Producing royalty
Call 325-8017

WE BUY
USED FURNITURE
JOHN'S TRADING CO.
2205 DeSiard 322-3168

WE BUY used Furniture - appliances
Exchange Hdwe. & Furn.
105 N. 6th 322-3866

We Will Buy or Trade for used furniture.
New York Hdwe. & Furn.
625 DeSiard St. 322-4494

WE buy used furniture & appliances.
GLOBE FURNITURE
1619 DeSiard 322-6290

WANTED TO BUY
SACKS, IRON, BATTERIES, RADIATORS, BRASS, COPPER, OFFICE FURNITURE. Most anything of value.
THE LIEBER CO.
100-11th 323-6639

We pay the highest prices for Diamonds, Antique Jewelry, Silver, Gold and Coins. Immediate cash. R & A Jewelers.

REAL ESTATE FOR RENT

(61) Furnished Apartments

817 JACKSON St. 4 room apts. Upstairs, bills paid. $15 Wk. Adults. 325-1425.

W.M.: 3 room duplex. Fenced back yard. $15 week, bills paid. Will accept 1 child. 323-8827 or 387-0045.

KINGSTON APTS.
1 AND 2 bedroom apts., air conditioned, swimming pool, washateria. Near college. 325-1212 or 323-1097.

408 HILTON, 4 room upstairs duplex, air conditioned. $75. 322-0528; 322-2776.

1 and 2 and 3
BEDROOM apartments. Furnished or unfurnished. All electric kitchen. Central air and heat.
Chateau-in-the-Park Apartments
912 Riverside Dr. Dial 322-4368

SOUTHSIDE, $50 month, no bills paid. Apply Hensley's Grocery, Cr. Layton and South 3rd.

GARAGE apt., 4 rooms and bath. Couples only. 409 Ouachita, Monroe.

WEST MONROE. New, modern one bedroom apartment. Air conditioned. $75 mo. 325-0071, 323-6471.

FURNISHED and unfurnished apartments and houses. Call Faulk & Foster.

710 HUDSON, newly decorated upstairs, 3 rooms and bath. $50. 323-2789.

2 RM. APTS. bills pd. $15 wk., Phone, air conditioned, working men, 373-2735.

GENTLEMEN, or couple, new paneled 4 room apt. with garage. 322-8672.

Colonial Manor Apts.
ESPECIALLY FOR ADULTS.
BRAND new, all 1 story on 5 acres with lots of trees. SEPARATE CENTRAL air conditioning unit in each apt.
MONROE'S MOST BEAUTIFUL
5330 DeSiard Ph. 387-2011 or 322-4335

Woodlawn Manor Apts.
UNFURNISHED AND FURNISHED
1, 2 OR 3 BEDROOMS
ALL UTILITIES PAID
Pool - Children Accepted
FOR LEASING INFORMATION CALL
Mr. R. P. McKay, Mgr. 322-2713
18TH & SHANNON STS.

300 MICHAEL, 2 rooms, private bath, bills paid. $40. 322-9186.

3 ROOMS, bath, screened porch. Near O.P.H.S. and College. 373-2096.

NEW MAYWOOD APTS.
Central air, heat, 1-2 bedroom $85 Up W.M. 325-2144, 325-4550 or 325-4850.

GARAGE apt. adults. Small apt. 1 person, bills paid, 2310 Georgia. 322-8722.

QUIET 3 room apt., fan, bills paid, adults, $12.50 wk. 211 Linderman, W.M.

ATTRACTIVE 3 rooms, couple only, bills paid. 323-5257.

CAROL ANN APTS.
COLLEGE area, 1309 McGuire; 323-4233.

COLLEGE TOWN MOTEL
1 BEDROOM with kitchenette, central air and carpet. Available now, weekly or monthly rates, bills paid. 325-8201.

2 ROOMS, bath, private entrances, window fan and garage. 322-3050. 404 K St.

3 ROOMS with private bath, bills paid, close in, W.M. 325-2186.

EXTRA nice, air conditioned 2 adults. Hortman's, 1200 Cypress, W.M.

FURNISHED Apartment for quiet couple, 4111 Webster. 322-3628.

COLLEGE Area. Brick efficiency apartment, air conditioned. $60. Ph. M. W. "Doc" Savage, 323-3444 or 325-9812.

1208 SO. 3rd, 3 rooms and bath, bills paid. Ph. 323-2593 or 323-8505.

207 LOUISE Anne 5 rooms entire upstairs, nice $16 bills paid. 323-8505.

1 BEDROOM apt. $45. mo. Bills paid. 209 Texas Ave. 387-0494 after 3:30 p.m.

NORTHSIDE, 2 bedroom upstairs apt. Water and gas paid. 323-7446.

SWIMMING POOL
LUXURY APTS. BY WEEK
4800 DeSiard
SIESTA APTS.—MOTEL

3 ROOMS. Adults only. Bills paid. Apply Judson Moore's Store. Hi-Way 80 West

EXQUISITELY furnished duplex apt. Lovely, extra size living room, large bedroom with ceiling fan, roomy closets, big screened porch with ceiling fan. Air conditioner. In finest section of town. On busline. Adults. $75. mo. 1221 Park Ave. 323-9956.

506 SOUTH 3rd, $16 week, bills paid. Call Mrs. Davies, 323-8505.

NICE rooms and apartments for working men. 323-1240.

HALL St., 2 rooms, private bath, bills pd., adults, $45. 323-1793.

2301 S GRAND, 1 bedroom, bath, bills pd. $50, 325-7069, 325-5998.

DENNIS THE MENACE By Hank Ketchum

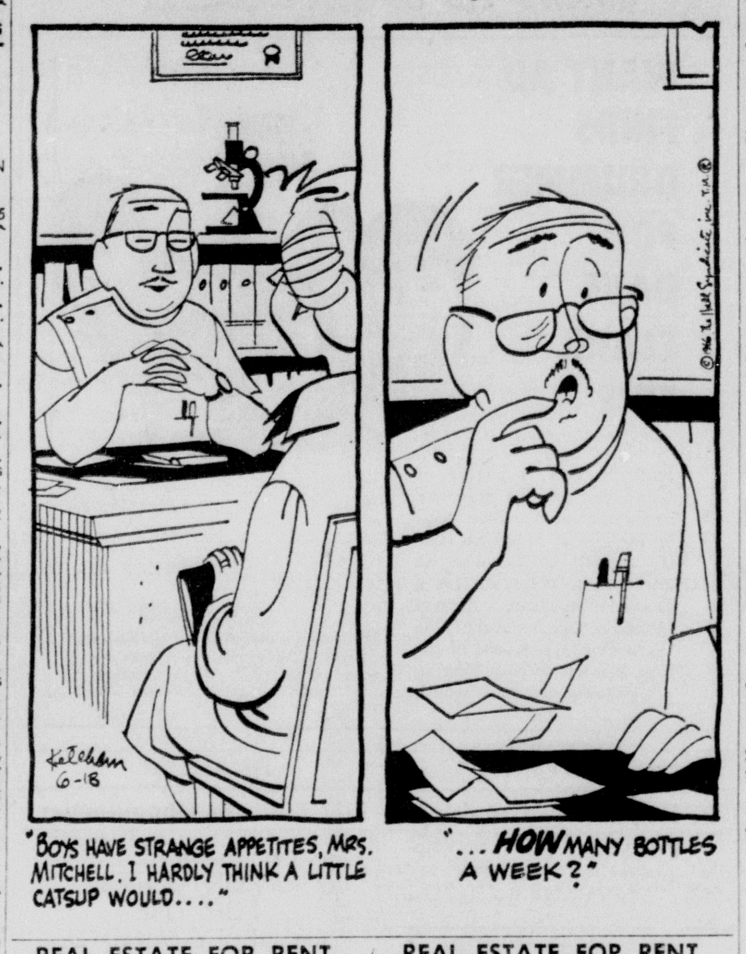

REAL ESTATE FOR RENT

(61) Furnished Apartments

SOUTHSIDE. Close in. 3 and 4 room apartments. All bills paid. $50 and $60 mo. 325-0071, 323-6471.

NICE furnished apartments and unfurnished house, call 325-5350.

1511½ COLLEGE Ave. Small efficiency apt., Single person or couple only. Bills paid. $45. Mo. 373-2858.

COLLEGE AREA
Air conditioned, 323-6650; 322-4444

Northwood Apts.
2500 OLIVER RD. (KNOE Rd.) Deluxe 1 and 2 bedroom apts., in new building. Central heat and air. Large closets. Real nice. Water, gas paid. Low rent. OFFICE 387-2770; MGR. RES. 322-4877

CONTEMPO APTS.
Pool—Patio—Privacy, 1 bedroom apt. 322-2661; 387-16/4; 387-2541.

GLENWOOD WEST
405 GULPHA Dr.; W.M. 2 bedrooms, paneled walls, air conditioned, tile bath. $95. 322-8233; 322-4498.

810 N. 2ND. Garage apt. Upstairs, 2 bedrooms. Downstairs, 1 bedroom. Garage each. Utilities paid. Adults. L. K. BREARD, 322-8221.

NEAR Ouachita Parish High School. (2) beautifully furnished apartments. Living room, kitchen, 2 bedrooms, and bath. Central heat and air. $125 a month (860)
Phone Irene Reid, 323-1679

EFFICIENCY and 4 rooms, private bath, bills paid, 3208 Cypress, rear, W.M. 322-1688 or 323-0420.

EXQUISITE
VILLAGE APTS.
Luxury for less. 407 Gulpha, W.M.

2903 S. GRAND, clean, 2 bedroom, bath, bills pd. $55. 325-7069, 325-5998.

NICE, 3 room upstairs apt. $14.50 weekly. 325-7890 or 325-0655.

NEW APARTMENTS
205 MITCHELL Lane, W.M. $75. and $85. nicely furnished, central air, twin closets, ceramic baths, built-ins in kitchen, patios. All utilities pd. except electricity. Close access to hi-way I-20. Call 325-8806 or 323-3745.

MODERN, 2 bedroom, air condition house trailer, complete bath. 325-5712.

NEAR Forsythe Park, 3 bedrooms, 1½ bath, $75. mo. Gas and water pd. 323-0837.

AIR CONDITIONED EFFICIENCY DUPLEX APARTMENT. STRICTLY PRIVATE. IDEAL FOR 1 OR 2 PERSONS. 1211 CYPRESS, W.M.

PLUM St., W.M. 1 bedroom, $16 wk. or $60 month, bills paid. 322-1905.

EFFICIENCY, 117 Stone, private bath, bills paid 325-0070, 322-1688; 323-0420.

2 BEDROOM furnished duplex. All rooms extra large, separate dining room, floored attic with disappearing stairway for extra storage, plenty of closets, bookcases. 2 air conditioner units, carport. In best section of town. On busline. 1221 PARK AVE. $90. mo. 323-9956.

(1) 2 AND (1) 3 room apts., pvt. baths, bug free. Close in. Bills paid. Apply 118 So. 5th. Ph. 323-5409.

UPSTAIRS garage apt. 2 blocks from college. $50 mo. North McGuire. Call 322-8206.

CLEAN 3 room apt. Apply 2408 South Grand St. 323-8140.

NICE new 2 bedroom apt. All extras including central air conditioning, W.M. Call 325-4878 after 6 p.m.

3 ROOMS, close in, private bath, bills paid. $60. 311 So. 1st W.M.

NORTHSIDE, 410 Rochelle, 5 room brick, clean, modern, air conditioned, new furniture best location, adults only.

MODERN 3 room apt. Air conditioned. Highland Park. 325-3243. 3117 N. 7th.

CLEAN efficiency apt., private bath, bills paid $36. mo. 116 So. 5th, Monroe.

1506 EBY, W.M., 3 room duplex, private bath. $65. All bills paid. 325-2001.

1 FURN., 1 unfurn. apt. Bills paid $40. mo. 323-8493.

APTS. on S. Riverfront, W.M. Will accept working girls. 325-5226.

209 OUACHITA. 1 bedroom. $56. mo.
1402 COLE. 1 bedroom. $51. mo.
800½ AUBURN. 1 bedroom $60 mo.
1208 N. 8TH. 1 bedroom. $65. mo.
1002 S. 5TH, W.M. 1 bedroom. $75. mo.
408-406 ST. JOHN. Water, gas, paid. $56. and $51. mo.
E. A. PORTER REALTY, 325-3826

NORTHSIDE. 2 bedroom, one bath LUXURY apartments. Complete built-in kitchen including dishwasher, disposal, oven and range, refrigerator with freezer unit. Carpet, central heat and air conditioning, patio. Swimming pool. $125 month. Call Jane Beaver, 325-3716.

4007 SPURGEON. One block college. New 2 bedroom, carpeted, dishwasher. Summer rates, $100 mo. 322-8803, 323-6621.

NORTHSIDE, nice, gas paid, couples only, $39.50. 325-7503.

2 AND 4 rooms, air conditioned, accept child. Ph. 323-2860 or 323-8941.

COLLEGE AREA, new, central heat, air, 1 and 2 bedrooms, $85 and $105. 1701 McGuire. 322-1471.

COOLEST, CLEANEST, most comfortable apts. for the money. ALL BILLS PAID. Weekly rates. Don't call, come see the Broadmoor Motel Apts. Hwy. 80 East.

3 ROOM apt., bills paid, 505 South 3rd. Phone 323-8505 or 323-3098.

(62) Unfurnished Apartments

BRICK duplex 2 bedrooms, carport and utility room, wired 220, quiet neighborhood, $80 month. 2402½ Spencer. Phone 323-8681 or 387-3276.

4 ROOM apt. $25 mo. Child accepted. W.M. 323-2659.

5 ROOM apt., clean, close in, shady yard. N. 2nd. 323-2194.

COLONIAL MANOR APTS.
ESPECIALLY FOR ADULTS.
BRAND new, all 1 story on 5 acres with lots of trees. SEPARATE CENTRAL air conditioning unit in each apt.
MONROE'S MOST BEAUTIFUL
5330 DeSiard Ph. 387-2011 or 322-4335

NEWLY decorated 4 room and bath. $50. Couple only. 1906 Jackson, after 6 p.m.

1215 TULANE W.M. Modern air conditioned 1 bedroom brick apt. Stove, refrigerator furnished. Swimming pool being built. Ph. 325-5330, 325-8032.

2 BEDROOM apartment near Neville. $75 month. Possession July 1st. (182)
PARK Ave. 2 bedroom apartment in brick duplex. Living room, dining area, ceramic tile bath, nice kitchen. Plumbed for washer, central heat, air conditioning unit, screened porch. Carport. Patio. Fenced yard. $110 a month.
COLLEGE Ave. 2 bedrooms, living room, dining area and kitchen. Across the street from the college. $80 a month. Vacant, ready to move in. Just right for teachers.
Ph. Irene Reid, 323-1679

EXTRA nice duplex, 2 bedrooms, living room, den, redwood fenced back yard, central air conditioning located in beautiful Town and Country Sub. $105 mo. 322-8175; nights, 325-5607.

1312 SOUTH 4TH. 2 bedrooms. $50. mo. 323-4412 or 325-5213.

2 BEDROOMS, carport. $40. Adults only. 1608 South Grand. 322-4976.

COMPLETELY refinished apt., W.M. 700 N. 4th St., water furnished. $35 Mo. Contact W. M. Burnette, W.M. 322-1394 or C. E. Williamson, Tallulah, La., 118 or 1413.

4212 B-DeSiard. 2 bedroom. $51. mo.
4017½ SPURGEON. Nice. $60. mo.
E. A. PORTER REALTY, 325-3826

REAL ESTATE FOR RENT

(63) Furnished Houses

REASONABLE 3 bedroom house, apts., fenced, washer plbg., busline, 323-8602.

SOUTHSIDE, 2 bedrooms, bills paid, $80 mo., couple preferred, 325-6966.

3 BEDROOMS, 1½ bath brick. W.M. 323-2829 or 387-1845.

IDEAL 1 bedroom, large kitchen, living, dining area, near Olin, couple. 322-3906.

808 N. 3rd., W.M. Two bedroom, one bath. $90.

102 HAYNES, W. M. 4 blocks of bridge, 1 block of Shopping Center. 323-2206.

COLLEGE area, completely furnished 2 bedroom house with air conditioning unit. Has garage and washing machine. Phone 323-0641.

(64) Unfurnished Houses

3 BEDROOM brick, air conditioned home. 323-8097.

W.M. 1418 Wheelis. 3 bedroom $95. mo.
418 SLACK, W.M. 2 bedroom. $65. mo
704 ROCHELLE. 3 bedroom. $125. mo.
315 McGUIRE. 2 bedroom. $50. mo.
702 WILMUTH. 2 bedroom. $65. mo.
E. A. PORTER REALTY, 325-3826

3 BEDROOMS, den, water-gas paid, $80 month. 306 Anderson, W.M. Ph. 325-3263 or 323-5686.

101 IVY PLACE. Centrally air conditioned. 3 bedrooms 2 baths. $125. Walking distance Charity Hospital. Ph. 322-0270.

5 ROOMS, screened porch, washer plumbed carport. Furn. apts. W.M., Monroe. 322-5649.

3 BEDROOM house near school. I-20 West. $65. Mo. 322-3684.

106 SUNSHINE, W.M. 3 bedroom. $75. Apply 508 Splane Dr. 323-8642.

SWARTZ. 2 bedrooms. Attic fan. Garden spot. $45. month. 373-1215.

5 ROOMS AND BATH, W.M. $32 month. Phone 387-1837.

2 BEDROOM house, Northside, near schools and shopping center. 325-7890; 325-0655.

1002 ARKANSAS Road—3 bedroom house. $75 mo. Call Day 325-0496, Night 396-2464.

716 NO. 6th, W.M. 2 bedrooms, 1 bath, air conditioned, carport, plumbed for washer, stove and fenced yard. $90. 323-6440.

UNFURNISHED, 2 bedroom house. $80 per mo. 302 Filhiol, Monroe.

CLEAN, 3 bedroom. Close in. 308 So. 1st. 323-8140

3 BEDROOM, brick, fenced back yard, tree shaded lot. 220 wiring, plenty storage. Available Sept. 1, 314 Shady Oaks Drive, W.M. 325-4503.

NEAR COLLEGE. Large 3 bedrooms, den, 2 baths, separate dining, double carport, 2 air conditioners. Lease $125. mo. CRUSE 323-4412; 325-5213 nights.

3 BEDROOMS, 1½ baths, central heating, built-in oven and burners. Carport. Short Way to Claiborne School, W.M.

ROOMY 2 bedroom home located 611 Riverbend, W.M. Butler Real Estate, 323-1341; 322-2750 or 325-8372.

(2) 5 ROOMS, 2 bedroom air conditioned homes, College Ave. and K St. L. K. BREARD, 322-8221.

107 HILTON (Belt Lane) highway 80, West, near W.M. Water Works. 3 bedrooms. $50. mo. 323-2206.

ONE BEDROOM and bath 8 miles out of West Monroe near I.-20. One person or couple. $35 month. 396-2685.

2 BEDROOM house, 203 Collier, $45 per month. 322-2714.

2 BEDROOM house. 310 Ouachita (in rear). 322-1718.

CORNER Spencer Blvd. Clean 2 bedroom. Beautiful yard. 322-6538.

3 BEDROOM brick veneer. Northside. Excellent neighborhood. $125 month. 323-1802. Available July 1.

NICE 4 room house, ½ bath. $30 Mo. 102 Grayson, W.M. Apply across street. 323-5757.

REAL CLEAN 2 bedroom home on corner lot. 1213 Bennie Breece, W.M. Ideal for Olin employees. $40. month. CALL 323-8401 or 323-1633.

W.M. 3 bedroom home. $60 month. Cypress St., near downtown.
Ph. Irene Reid, 323-1679

(65) Rooms with Board

FURNISHED room, private entrance. Two meals daily. Day 323-0641, night 322-0626

ROOMS with good meals, close in. Reasonable. 111 Haynes, W.M. 322-8268.

(66) Rooms Without Board

NOTICE: Christian, college or business women, gorgeous bedroom with twin beds in private home. 322-0270.

FRONT rooom, private entrance, connecting bath, ph., carport, gentleman. 1607 N. 6th., 322-7672.

AIR conditioned bedrooms. T.V., phone, shower $7.00 Wk. Gentlemen. 322-5628.

ONE or two bedrooms. Private entrance. 322-1975.

AIR conditioned bedroom, near college, lovely home atmosphere. 323-3971.

LOVELY room, adjoining bath, pvt. entrance, furnished, gentleman, 323-2644.

NICE, clean bedroom. Ladies only. 812 North 2nd. Monroe. 323-6962.

AIR conditioned bedroom in private home for gentleman. 1510 North 7th. Ph. 323-6947 or 325-0404.

(67) Business Places

FOR RENT 1215 CYPRESS, W.M. CORNER LOT, LARGE BUILDING, AND SEPARATE AIR CONDITIONED OFFICE, (2) BATHS. PLENTY OFF-STREET PARKING. PH. 322-9740.

OFFICE SPACE for 3 offices. $50 month all utilities paid. 706 N. 3rd St. Carter Realty Co. 323-6637.

301 TRENTON, W.M. Attractive corner. Ideal for Package Store, Loan Co. etc. R. E. DAVIS 322-8422.

METAL building, 3200 Sq. Ft., office and rest room, $250 per month. Hwy. 80 at Claiborne Community. 323-3989.

FOR LEASE. 2 brand new buildings next to Friendly Dollar Store, Winnsboro Road. 1500 sq. ft. and 3360 sq. ft. $150. (859CPL). Ph. Irene Reid, 323-1679.

FOR LEASE— modern white brick building, across from W. M. Jr. High. Excellent location for Beauty shop, Art shop, Music store or Photography shop. Reasonable terms. Troy & Nichols, 322-8206 or 325-2625.

(68) Offices & Desk Room

FOR RENT or lease: office space, air conditioned, all utilities paid. Apply 506 Hudson Lane.

NEW modern Bldg. Plenty of parking. Across from Gentry's (Dixie Dandy) Food Center, W.M. 322-4000.

OVER 200 sq. ft. of office space for lease. Apply 1909 Roselawn Ave.

LARGE and small office suites, furn. or unfurn. 701 N. 7th., W.M. TERECE SALLEY, 322-8991; 323-3854.

(70) Lake & Suburban Prop.

FOR RENT by day or week. Furnished cabin on Cheniere lake. Days call—325-9256. Night call — 323-0692.

(72) Wanted to Rent

WILL LEASE
3 BEDROOM home with built-ins. Preferrably Western Hill area. 322-5583.

NICE 2 bedroom unfurnished apt. or house. Washer connections, 220 wiring. Adults. Permanent. 387-0360.

2 OR 3 bedroom across MOP tracts, near busline, fenced yard. 322-2011.

REAL ESTATE FOR SALE

(73) Business Property

FOR SALE or LEASE: Block brick building corner North 4th and Pine. Entire property consists of: 143 ft. facing North 4th. 60 ft. on Pine. Ideal for offices or small businesses.
250 FT. CORNER LOT. Near 165 By-pass on Hadley. Ideal commercial property. Priced reasonable.
The Florsheim Co.
Henry Florsheim Broker 323-9956

FORSYTHE BUSINESS PARK (commercial) has pre-sold 28 of its 50 lots. Sales in this prestige Northside will resume when elaborate improvements are complete in August. Finest lots for offices and small business at uncomparable prices. GEORGE FLUITT, 325-6727.

EXCELLENT LOCATION on Cypress St., W.M. Half block commercial lot. Existing buildings, can be adapted for additional buildings. By appt. only.
Bruce Bairnsfather
REALTOR OFFICE 322-7792
RESIDENCE, 322-7252

230x1200 FT. Winnsboro Road. Close to highway intersections. Good buy!
BEN F. GOZA, Realtor
Office 323-5043 Home 387-0760

NICE brick building, centrally located. Suitable for Offices, etc. Vacant lot in rear. Will sell or lease with or without vacant lot. Call JAMES AYCOCK, 325-6871.

COMMERCIAL AND INVESTMENT PROPERTIES BOUGHT, SOLD, LEASED
H. L. ROSENHEIN, Realtor
2400 Louisville Ave. Ph. 322-8668

1211 SOUTH 2nd. Lot 57x143 containing Pickens steel building 30x80 ft. Ph. Guerriero, office 322-0446, home 322-8905.

Troy & Nichols
ACREAGE, LOTS & COMMERCIALS

COMMERCIAL PROPERTY. 105 South 1st. Adjacent lot for sale.

GOOD commercial property on Winnsboro Rd. (1) 6 room house available.

TAKE advantage of the pretty Spring days and drive out to Belle-Terre. You'll fall in love with this exclusive subdivision. Only a few lots left, so hurry on out.

FERN ST., W.M. 4½ beautiful high and dry acres. Fenced across both sides and back with trees and all under brush cleared. 3 bedroom house on property.

RICHWOOD COMMUNITY — 40 acres of unimproved land with timber consisting of Oak and Pine.

8 ACRES, good commercial site, just 350 ft. off highway 165 North on Finks Hideaway Rd. Soon to be developed.

VACANT LOT — W.M. — 600 South 3rd. 106 x 150.

VACANT LOT on Arrant Rd. 100x435, adjoins Lenwil school.

VACANT LOT, Venable Lane. Gas, lights and telephone available.

618 BENTON. Commercial corner lot 135x300, across from Ford, Bacon & Davis. Large 3 bedroom frame house on property.

WE HAVE OTHERS
Troy & Nichols
REALTORS, 113 Jackson St., 325-2625
DES ATKINSON, 323-5183
NITA BRINSON, 322-8206
KARL SOLOMON, 323-2211
TRAVIS MAXWELL, 323-0689

(74) Farms & Acreage

40 ACRES wooded land. Pine and Hardwood timber (fenced). 6 miles from Farmerville, just off Spearsville Rd. $200 per acre.
5 ACRES just off New Natchitoches Rd., W.M. Cleared for beautiful home site.
15 ACRES wooded land, Leckie Rd., W.M. Blacktop. $200. per acre. One-third down, owner will finance.
40 ACRES wooded land, just off Calhoun-Cadeville Rd. $200. per acre. One-third down, owner will finance.
Bruce Bairnsfather
REALTOR OFFICE 322-7792
RESIDENCE 322-7252

40 ACRES — Excellent productive leveled land with 5-room house, barn and soft water. Can be used as pasture or farming. 4½ miles south of Monroe city limits on Harmon-Johnson Rd. $16,000.
The Florsheim Co.
Henry Florsheim Broker 323-9956

50 ACRES—Union Parish—Large 3 bedroom home, barn. 25 acre lake, sandy land. All minerals. BOBBYE GALLOWAY, 322-0747.

30 ACRES of land 1 mile west of Calhoun on blacktop. 644-2697.

2600 ACRES, partly open, 600 acres sandy loam, 2000 acres gumbo, some timber. $125 per acre. Terms 6 per cent. Will trade for good investment property. Call 1455 Tallulah, La.

27 BEAUTIFUL ACRES
CLEARED — Ideal home and pond site. Within 2 miles of Calhoun High School. ONLY $275. per acre.
JOINER REALTY
REALTOR 325-3334; 325-6635

FARMS & WOODLAND
Large or Small Financing.
DOPSON REALTY
322-6356 or 325-8255, 325-7964

WANTED TO BUY direct from owner up to 320 acres hill land with some road frontage and live water creek bottom within 15 miles of Monroe perferrably Wilhite or Point area. No real estate agent considered. Answer to Box 861 News-Star—World giving price per acre.

WE SELL FARMS AND ACREAGE
"BUY THE GOOD EARTH"
FRED PARKER
Land Development & Real Estate
Evenings 325-1765 323-3796

FARM SALES, LOANS, APPRAISALS
Hershel Sullivan
Offices: Monroe, 325-0167—St. Joseph, 4477
Troy Sullivan, Lake Providence, 978R-4

DEACON REAL ESTATE
Farm Lands — Farm Loans
EARL BANKS, MANAGER
396-2637 or 322-6189

12 ACRES, Marvin Head Rd., off Redcutt Rd. $3,500.
6 ACRES in Glen Acres. Bargain.
TINY BELL REALTY, 322-1246

80 ACRES, heavy pine and light hardwood; Caldwell Parish bordering Ouachita. $150 acre, cash. Being sold to settle estate. Mr. W. H. Steele, Columbia, La. Rt. 2, or CH 9-3839 for details.

120 ACRES on Sterlington and Farmerville highway. Live spring water all the way, good growth young Pine and Hardwood timber, some ready to cut now. Half minerals. Priced to sell quick.
OTHER GOOD BUYS in hill land, West of Ouachita river, ranging in plots from 7 to 240 acres.
YOUR LAND MAN
ROY E. LEE
OFFICE 387-2043 Res. 323-7523
GEORGE AUSTIN
OFFICE 387-2043 Res. 323-0785

2½ MILES NORTH OF
ROCKY BRANCH
On Bailey Road
CAN BUY TOGETHER OR SEPARATELY:
6 ACRES and modern 3 bedroom, 1 bath frame home. 2 barns.
3 ACRES and chicken brooder house 50x300 ft. 10,000 chick capacity, electricity, water containers, feeding containers, gas heating lamps. Free natural gas, water well.
Also 3 acres across the road from the brooder house.
Call Henry Williamson, 325-6871 days; nights 325-6267.

"BY owner 400 acres land in cultivation one mile North and one mile West of Epps priced at $90,000.00 terms. Also 130 acres of land in cultivation four miles West and two miles North of Epps priced at $26,000.00 terms. Joe T. Kelly, Oak Grove, Louisiana.

LARGE ACREAGE TRACT, close in East Monroe. Cleared. Unbelievable Price! Owner will finance. Shown by appointment. FREEDA MICKEL, 323-8858.

80 ACRES. Close in to Monroe. Fenced and cross-fenced. $325. an acre. Ph. Whitlock, 322-3851 days; nights 322-2246, 322-6429.

(75) Houses

IDEAL COMMERCIAL LOCATION
ARKANSAS AVE. & WALNUT
MRS. R. E. DAVIS
REALTOR 322-8422

BY OWNER, Southside, 25 Glendale, small assumption, take up notes. Call 325-7759 after 6 P.M. except Sat. and Sun.

REAL ESTATE FOR SALE

(75) Houses

3 BEDROOM, Brick home, ceramic tile bath, built-ins, $500 dn. Assume notes $79. mo. See 1619 So. 9th, Monroe.

AREA MANAGER
CALL US or STOP By office at 704 Trenton, W.M. for information on sales and rentals of no down payment houses.
STACK AGENCY
REALTORS 322-6738; 323-1035

3 BEDROOM home on South 5th, near Plum St. Schools.
ROWLAND Road. Lovely brick suburban home for G.I.!
BEN F. GOZA, Realtor
Office 323-5043 Home 387-0760

W.M. 3 bedroom, 2 bath brick. Kitchen-family room. Built-ins, central heat and air. Nothing down, $96. mo. RISER REALTY, 325-8293; 323-6574.

3 BEDROOM brick, built-in oven and range, tile bath, central heat small lot near College. $9,800. 323-6311.

LIST WITH
Carter Realty Co.
SERVICE before, during and after the sale.
REALTORS 323-6637

NO DOWN PAYMENT

LOCATION	Bedrooms	Month
PARKVIEW	3	$ 78
NORTHSIDE	3	$100
SOUTHSIDE	3	$ 50

Jack DuPriest
REALTY 323-6471, 322-4055, 325-0071

Buying Building Remodeling
FIRST FEDERAL
Savings and Loan. Ph. 325-7361

FOR SALE OR RENT, 320 Bell St. 3 bedrooms, newly redecorated, located 5 blocks from college. $60. Month. 325-7041 Mr. Witt.

OAK PARK, by owner, 3 bedrooms and two baths. 322-2846.

FOR COLORED
4214 WHITE St. 5 rooms and bath. $5000. Small down payment, payments like rent.
506 MARX. 4 rooms and bath. To be redecorated. No down payment to veterans. Payments less than $50.
CALL MR. ODIS
Ph. 322-6611 or 325-8532

OWNER TRANSFERRED, 3 bedroom brick, 2 bath, double carport, built-ins, central heat and air, drapes included, corner lot. 134 Arlington Dr., Monroe, 373-0979.

608-610 MOORE AVE. (2) lots 100 x 150. Concrete block garage apt. $5,000.
ER & LK BREARD
REALTORS 322-8221

1111 MISSISSIPPI
6 ROOM home completely furnished, $6,000. To settle an estate.
C. E. Buckley, 323-1195

ASSUMPTION - Small equity, assume $9,200. loan balance, $71. mo. Spacious 2 bedroom home. Hardwood floors, fireplace, screened patio. Good condition. For sale or lease with option to buy. 804 DOWNEY LANE. 323-1246.

LOVELY 2 bedroom one tile bath home on quiet street, 1226 North 2nd, W.M. Not new, centrally air conditioned, paneled kitchen with built-in electric stove, oven, dishwasher, paneled den, loads of closets and storage. Beautiful yard 100'x150' $16,000. Ideal for small family or retired couple. Seen by appointment only. Call 323-5562 after 5:00 p.m. 387-3024 during day.

SOUTH 8TH. 3 bedrooms. Corner lot. Excellent location. Near 3 schools, shopping center, busline. This is going to be a steal. Notes only $67. mo. Nothing down. Ph. RISER, 325-8293; 323-6574.

Faulk & Foster
"ACTION BROKERS"
PLENTY OF ROOM! Situated on a lovely tree-studded lot in best Northside location, this room 2-storied home offers exceptional value! 3 bedrooms, 2½ baths, dining room, large den, utility room, many other fine features. Do yourself a favor and see this one. 3431 Westminster.
NEWLY REDECORATED older home! 3 bedrooms, separate dining room, breakfast nook. Very roomy! Zoned B-3 for future appreciated. Only $15,000 and easily financed. 405 Bres Ave.
COLLEGE AREA. Newly remodeled asbestos siding home. 2 large bedrooms, living room with fireplace, separate dining room, 9x19 breakfast room, built-in oven and range, breakfast bar divider, side screened porch. New central heat, plumbed for washer and dryer, beautiful custom made drapes. Corner lot. $12,500. 3514 Harrison St.
MARIE PLACE ADDN. 3 bedroom brick. Hardwood block floors. Lot 75x175 ft. Only $16,800! On Milton St.
405 BRES. 3 bedroom frame spacious older home. Zoned B-3. $15,000.
TRANSFERRED OWNER wants immediate sale! Assumption! Pay equity, assume balance of $10,485.89 with payments $75.50 including taxes and insurance, on this 1-year-old 3 bedroom brick! 1520 Dawnview, only 2 blocks from school.
3806 GERALD. 3 bedroom asbestos siding. Just redecorated. Assumption. Owner will help finance down payment.
NEWLY DECORATED — 3 bedroom home. Central heating, 220 wiring. Corner lot, cyclone fenced back yard. On bus line. 4301 South Grand St.
ASSUME 4½ PER CENT G.I. LOAN! 3 bedroom, 1½ bath brick near Lakeshore School. Built-in oven and range, dishwasher. Lot 75x150 ft. $13,500 on assumption, payments $72 a month. Or no down payment to veterans. 706 Hinke Dr.
PRICE REDUCED—OWNER TRANSFERRED! Only $25,500! Solid brick construction. On lot 95½x150 ft. 3 bedrooms, 2 baths. Terrazzo floors throughout house, central heat and air, plumbed for washer and dryer, built-in oven and range, dishwasher. Double carport. Only 5 years old. 2509 Spencer Blvd.
ASSUMPTION. Near Lakeshore School. 3 bedroom brick. Built-in kitchen, new central heating, new air conditioning unit, plumbed for washer. Lot 125 ft. frontage. Loan balance $12,767.68 with payments $89.50 including insurance and taxes. 712 Guy St.
NORTHSIDE. 3 bedroom and den home on landscaped 75 ft. lot. Double garage. $13,475. Only $525 down will move you in! 1004 Emerson.
NORTHSIDE, 211 ROCHELLE. 3 bedroom brick home on corner lot. Living room, dining room, breakfast room. Lifetime roof. Upstairs is floored, has cedar closet. Price $21,500.
IN BEAUTIFUL Kiroli Woods, W.M. Large fenced lot. Split level for modern living, 3 bedrooms, 2 baths. $15,000. Easily financed. 134 Lisa Lane, W.M.
40 OAKS ROAD, W.M. 14 acres, partly cyclone fenced. Water, lights, and gas. Price, $16,500.
MANY MORE — CALL TODAY!
We sell all NO DOWN PAYMENT "Call Your Broker" homes, VA and FHA.
FOR COLORED. 100 David Ave. 3 bedrooms. Corner lot. $4000.
FOR COLORED. 3015 Halsell. 3 bedrooms, bath. Lot 80x110. $4000.
Faulk & Foster
"ACTION BROKERS"
OFFICE 325-4666
Marian LaSuzzo Slavent, 322-2425
Morris Haas, Jr., Mgr., 322-9738

BEING transferred. $1500 equity. Assume loan. 1108 Auburn. Ph. 325-2880.

BY OWNER: 3 bedroom, FHA Loan, 1409 So. 8th. 322-0804 after 5:50 p.m.

304 MEDORAH DR., Parkwood, W.M. 3 bedroom, 2 bath brick home. Built-in kitchen. Central heat and air. On large tree-covered lot.
2 EXTRA large lots. Corner Warren and Gilbert, W.M. Includes 2 residences. Can be bought together or separately for apartment-complex.
507 ORLEANS, 3 bedroom, 2 bath, brick, carpeted. Corner lot.
NORTH MONROE, Lexington, 4 bedrooms, 3 ceramic baths. Central heat and air conditioning, 14x26 paneled den with fireplace and terrazzo tile floor, carpet and drapes. $26,500.
CUMMINS
REAL ESTATE INSURANCE
PHONE OFFICE 387-1767
CAROLYN ROBERTS, 387-0709
EARL HOODEMAKER, 322-5863
HARRY M. DAVIS, 322-6961

FOR sale by owner; Nice 3 bedroom home. Central air and heating. $9000. Can be seen evenings and week-ends only. 323-3684.

LIST WITH
Carter Realty Co.
SERVICE before, during and after the sale.
REALTORS 323-6637

VERY exceptional deal on new Northside 4 bedroom brick, 2 baths, central air. GEO. FLUITT, 325-5525.

115 GRAYSON St., W.M. 3 bedroom brick. Priced to sell. $10,500, VA or FHA. Paul Danner, 387-3073, 325-3746.

LEE AVE. 2 bedroom frame. Fenced back yard, lovely trees and shrubs. Nothing Down, $54. mo. RISER REALTY, 325-8293; 323-6574.

W.M. 2 bedroom house. $5,500. 100 ft. frontage. Phone 325-4490.

REAL ESTATE FOR SALE

(75) Houses

BEING Transferred, $1500 equity, assume loan, 1108 Auburn, Call 325-2880.

A. LEE BOOTH
Builds Anywhere In Northeast La.
NEWLY COMPLETED HOMES
1604 DAWNVIEW LANE, MONROE
706 MOORE AVE., MONROE
101 DUNCAN CIRCLE, W.M.
Offices in Frances Hotel, Ph. 322-6898

2 BEDROOM, frame, block from college. Pay $500. assume payments of $63. Furniture included. 207 Columbia. 322-4156.

HOMES Planned, Financed, Constructed the United-Bilt Way. See or call
UNITED BILT HOMES
1811 Louisville Ave. Ph. 325-6338

A MAN'S HOME
IS HIS CASTLE-117 Vernon Dr., W.M. 3 bedroom brick set among trees with a nice level yard in a nice neighborhood. Built-ins, adjoining utility room off kitchen, combination dining-den, 2 baths, 2 air conditioners, central heat. Phone for appt.
NEW LISTING
NEAR Mitchell school, W.M. Newly decorated 2 bedroom home. $225. down and good credit moves you in $7,475. total price $45.34 monthly payments.
ALL CASH AS IS
207 AUSTIN, W.M. $6,000.
411 HERMAN, W.M. McGuire. $7,250.
NEW LISTING
106 LUDWIG, W.M. Retiring father deserves a home like this nice older type home. In good condition. Close in. A price you can't afford to miss.
NEW LISTING
NICE 100 x 200 ft. lot on corner Blanks St., W.M. with (2) houses, which would make ideal rent property. Also enough room for nice warehouse.
NOTHING DOWN
1112 OTIS, W. M. 2 bedrooms. $8,500. $53.15 mo.
NOTHING DOWN
WELLERMAN RD., W.M. 3 bedroom brick. 2 baths, double carport. $19,500. $121.86 mo.
3 ACRES
ARRANT RD. W.M. Beautiful building site covered with Pines and on top of a hill. Only $575. per acre.
MANY-MANY-OTHERS
PETTIT REALTY
LORRIS PETTIT
322-4105 or 323-2704

SOUTHSIDE MONROE. 3 large bedrooms with dining room. $300. down. In excellent condition.
SOUTHSIDE MONROE. Nice store with 3 bedroom living quarters. PLUS furnished garage apt. Corner lot. Reduced.
MONTGOMERY, W.M. Downstairs apt. (3 rooms, bath). Upstairs apt. (Furnished 1 bedroom, bath). ALSO furnished garage apt. $12,200.
ONE ACRE, 2 bedroom home, Calhoun, Only $3,700.
CLOSE IN W.M. Pine St. 2 bedrooms with den. Carport. Excellent condition. Fenced yard.
NORTHSIDE W.M. Close in. (2) houses for the price of one. (1) 2 bedroom brick. Carpeted living room, air condition. (1) New 2 bedroom home near completion. On beautiful corner lot trees.
RIVERBEND, W.M. Large corner lot. 2 bedroom home. Carport, large storage house. $250 down.
Galloway
REALTY REALTOR
MRS. BOBBYE GALLOWAY, 322-0747
MILDRED PARKER, 322-1756

SELMAN DR.
3 BEDROOM brick. 1½ baths, built-ins. FHA financing available.
5¼ INTEREST!!
SOUTH 10TH — Assumption. 3 bedrooms, newly painted exterior. Reasonable down payment, assume $52.50 notes including insurance, taxes.
2210 ISLAND DR.
WANT lovely neighborhood? See this! 4 bedrooms, they aren't the largest but sure are nice. 2 baths, year round air, built-in kitchen, storage galore. Many other attractive features. Beautifully landscaped yard.
$300. DOWN
INCLUDES all closing cost — 1011 South 5th. Lovely 2 bedroom home situated on large lot. Located near Plum St. School.
$450. DOWN
APPROXIMATELY $90 mo. Includes insurance, taxes on this 3 bedroom. 2 bath home located in West Monroe.
CALL US
On any "CALL YOUR BROKER" home for sale. We'll be glad to show anytime.
COMMERCIAL
FOR LEASE—ATTENTION Doctors and lawyers—year round air conditioned office building, located between New city hall and court house. One block from St. Francis. Ample parking.
E. A. PORTER
REALTY COMPANY — SINCE 1928
REALTOR OFFICE 325-3826
VIRGINIA GIBBS, 323-4160

LOOP RD. Large 5 bedroom 2 baths, living room, screen porch. 285 ft. lot with riparian right on Bayou.
TREASURE ISLAND. 3 bedrooms, 2 baths, living room, kitchen with built-ins, family corner, central air. $19,900.
1506 NORTH 3RD. Spacious older home, excellent condition. 2 bedrooms, living room, dining room, kitchen and dining area. 70 ft. lot.
SOUTH 2ND Corner lot. (3) houses. Income $250 per month.
15 ACRES — Arkansas Rd., W.M. 2.5 miles past Drew School.
BAYOU OAKS — 100x150 lot. $2,100.
420 FT. next to Hwy. I-20 for lease.
COMMERCIAL
FOR lease. South 5th and Winnsboro Rd. 168 x 192 ft. lot.
FOR LEASE. DeSiard St., Large established grocery. Brick building, corner lot. ample parking.
4 ACRES on McMillan Rd., W.M. next to La. Power & Light.
3 ACRES — Coleman Ave.
I-20 HIGHWAY — Corner lot 150x150.
SOUTH 8TH. 150 x 150 lot. $12,700.
JACK FLUCK
REALTY COMPANY
REALTOR 325-1869; 323-9932
JACK BUTTITTA, 322-2923

ROCKY
BRANCH
COMMUNITY
ATTENTION
VETERANS
NO DOWN
PAYMENT
Nice 3 bedroom, 2 bath, brick veneer, black top road, 1 acre land.
SALE PRICE
$13,500. $78.84 month plus insurance and taxes.
325-7796 - Mr. Samson
9 to 5 Monday tru Friday

HAVE BUYERS
FOR $100. to $1,000. EQUITY MONROE and West Monroe. Call for information.
MONROE
ON BAYOU — Price reduced for quick sale. Lovely 3 bedroom brick with living room (16x30) 2 baths, paneled kitchen dining area. Carpet throughout. Screened patio overlooking Bayou. Shown by appointment.
ROLAND RD. close in. 2¼ acres. Large enough for (2) houses. For quick sale $4,300. Good septic tank. Will sell separate.
1619 SOUTH 10TH. Vacant. 3 bedroom home. Carport, storage, central heat. Already financed, buy now and move in, $61.50 month.
CHARMINGDALE. Real nice 3 bedrooms, 1 and 1½ baths, $9,500. to $10,000.
30 x 28 FRAME Church building or could be made into a home. On large corner lot. 4501 Jackson St., $4500.
JUST off Dillingham Dr. Lovely high and dry lot with Pecan and Pine trees. Price reduced to $1900. We will also build you a house on lot. Financing.
WEST MONROE
37 ACRES on highway 80, half mile beyond Roach Nursery. Or will sell 10 acre tract. Excellent buy.
ONE ACRE and larger 3 bedroom home with separate dining room, bath, new vinyl tile floors on living room and kitchen. Attic fan, double garage, deep well water, Butana gas, lights, phone. Located 4 miles southwest of Calhoun, on highway 144. Near village store, $38 mo. plus taxes and insurance on G.I. loan or will local.
E. W. Cruse, Realtor
323-4412 or 322-4966
Home Phone 325-5213
MARY SIMPSON, 325-4984

REAL ESTATE FOR SALE

(75) Houses

TOWN AND COUNTRY, by owner, 3 bedrooms, 2 tile baths, built-ins, den and kitchen combination, central air and heat. $2000. Equity. 323-0978.

LARGE 3 bedroom brick, central heat, tile bath, carport and storage. Lot 85'X120'. Fenced back yard. Near College and High School, $12,900. 322-1306.

HAVE KEYS
WILL TRAVEL

On your NO DOWN PAYMENT homes

CHARMINGDALE, Southside Monroe, 3 bedroom brick. Ceramic tile bath, built-ins, central heat, attic fan. Nothing down, $59. mo.

W.M. CORNELLA, New 3 bedroom brick. Built-ins. Quiet neighborhood. Central heat, attic fan, carport with storage. Nothing down, $69. mo.

115 GRAYSON, W.M. 3 bedroom brick. Carport, storage. Large lot. Ideal for Olin employees. Nothing down, $69. mo.

112 SOUTH 3RD. Extra nice 2 bedroom. New paint inside and out. New roof. Notes $48. mo. Nothing down.

SOUTHSIDE. 3 bedroom brick. Attic fan, built-ins, ceramic tile bath. Carport, storage. Nothing down, $63. mo.

COMMERCIAL — one block off DeSiard, 211 Adam. (4) single 1 room efficiency apts. (2) 2 room apts. (1) 3 room apt. New roof, new paint inside and out, wired for 220. Excellent condition. Completely cyclone fenced. $10,500.

RISER

NELL RISER, 325-8293
MABLE THOMASON, 323-6574

REAL ESTATE FOR SALE

(75) Houses

ASSUMPTION W.M.—In a quiet deeply wooded area. Old brick, 3 bedrooms, 2 baths, den - kitchen, central air, dishwasher, disposal, oven - range, drapes, washer-dryer connections, ample storage, large patio, paving, sewage, street lights, landscaped. $500 down, $124 monthly. Call 396-2292.

TOWN AND COUNTRY. 3 bedrooms, 2 baths, Built-ins, large trees. $17,300. May assume 6 per cent loan. 325-6475.

NORTHSIDE. 3 bedroom, 2 bath brick home. Double carport. Completely redecorated and ready to go! Low, low down payment and approx. $100 mo.

1616 ROSELAWN. Spacious 3 bedroom brick. 2 baths, den, built-ins. Central air and heat. You can assume 5½ per cent loan with payments $102 a month.

ROWLAND ROAD. Modern 3 bedroom brick home on large lot. 2 baths, built-ins, snack bar. Double carport. Veterans can buy with no down payment.

SOUTHSIDE — 204 Wilson. 2 bedroom asbestos in top condition.

OUACHITA Dr., W.M. 3 bedroom frame home on large corner lot. Good location near Olin.

BENNIE Breece, W.M. Good buy in a 2 bedroom home. Only $3000.

4 ACRES. Hwy. 15, W.M., close to Hwy. 80. Nice building site. All utilities.

ROWLAND. 5 acre homesite 330x660. Cleared, fenced, well, gas, electricity

10 ACRES near Swartz. On blacktop.

TIPPIT REALTY

RAY ROHRBAUGH, 322-5569
LAVERNE TERRACINA, 323-4011
JOE TIPPIT 373-1517

OWNER NORTHSIDE, 3 bedroom brick, built ins, 2 full baths, paneled den, living room, central heat and air. Screened back porch - patio, Fenced yard, double carport. $21,500. 325-5277.

FISHMAN REAL ESTATE

GAY MAY, 322-0877
LOU WEBB, 325-8959
GEORGE McDONALD, 325-9882
PHIL FISHMAN
OFFICE PHONE 387-1578

DON'T LIST WITH FISHMAN . . .
UNLESS YOU WANT IT SOLD!

THESE ARE ALL NEW LISTINGS

SHERIDAN, Monroe. Excellent location! 3 bedrooms, 1 bath, den, cyclone fenced yard. Priced very reasonable.

ASSUMPTION, Charmingdale Dr. 3 bedrooms, 1½ baths. Central heat and air, kitchen with built-ins and lots of cabinets, breakfast bar, den area. Small down, payments only $77 per month including everything. Excellent condition!

GRAYSON, W.M. 3 bedroom brick. Separate dining room, kitchen with built-ins. Newly painted inside and out. Nice shady lot. Call for appointment to see!

NEW LISTING. SOUTHSIDE, Lee Ave. Well constructed 3 bedroom home. Newly painted outside, inside to be redecorated. Beautiful back yard, with apple trees and peach trees, magnolias, oaks — you name, it's got it! Priced only $9500.

NEW LISTING. 1011 SOUTH 10TH. Not fancy, just homey! 3 bedroom frame, knotty pine paneled cabinets in kitchen. Extra large back yard with lots of trees. Call for appointment today!

PELICAN, W.M. No money down, 3 bedrooms, 2 baths. Back yard with shade trees and patio. Large workshop in back. Only $10,500. Better call today on this one!

FILHIOL, College Area. 3 bedrooms, 1½ baths, kitchen with plenty of cabinets. Huge back yard. $9500 "as is", $10,500 repaired. This is a real bargain!

NEW LISTING. Small super market in W.M. Doing excellent business and showing fine profit. Wonderful opportunity to own and operate your own business. Approximately $11,500 for equipment and inventory. Take over immediately. Owner selling because of bad health.

Brand new ALUMINUM CAMP HOUSE with full bath, paneling, sink in kitchen area. On 80x200 ft. lot. On Ouachita River. Good hunting and fishing. Only $2000.

2 LOTS on Ouachita River. Hunters' and fishermen's paradise Can be bought separately, only $700 each.

WHITNEY DR. 3 bedrooms, 2 baths, living room with entrance foyer, paneled family room with wood-burning fireplace, kitchen with built-in oven and range, dishwasher, disposal, automatic ice maker with extra sink, plenty of storage. Fenced back yard. Call to see this one today.

GLENMAR. Ultra-modern 3 bedrooms, 2 full ceramic tile baths, living room, dining room, kitchen has everything, bar with extra sink, also breakfast bar. Figured red gum cabinets and paneling in kitchen, dining room, and living room. 18x20 covered patio, piped with gas. Servel heating and air conditioning, beautiful drapes to go. Call for appointment today.

WOULDN'T IT BE NICE to move right into this lovely 2-story older home at 304 South College? 7 rooms. Living room, dining room, 3 bedrooms, and small paneled den. Money-saving insulation. Gas lights in front yard. Call today! This one is priced right at $11,000!

SPENCER. Extra nice 2 bedroom frame home. Carpeted, large kitchen, living and dining area, enclosed sun porch. Separate garage. Large lot with plenty of trees. In fine Northside neighborhood.

515 EASON. Low priced Northside home. 3 bedrooms, 1 bath with shower. 65x150 ft. lot. Selling for FHA appraised value.

305 LINDERMAN, W.M. Very convenient location. 3 bedrooms. Range and bedroom suite going with this house. $500 down, payments approximately $59.88 per month. Call on this one today!

RESIDENCE AND FARM ACREAGE on Arkansas Road, W.M. (8 miles out). 2 houses and 26 acres.
1. 3 bedroom brick. Family room, dining room, 2 baths, kitchen with built-ins, portable dishwasher.
2. 2 bedroom frame house with ceramic tile bath. To be repainted on outside. 2 barns, 4 ponds, cleared, pasture land. All under fence. Can be bought separately.

ROCHELLE, Northside. As soon as you drive into the driveway of this lovely home, you will love it! 3 large bedrooms, carpeted living room and formal dining room, service porch, huge den, 1½ baths. All drapes and blinds included. Screened porch. Fenced back yard. Aluminum siding all around house. Carport and garage. This is an exceptional buy, call today!

HOUSE AND 2 APARTMENTS, Lee Ave. 3 bedroom house with den, office with ½ bath, central heat and air . . . No. 1 apartment has 2 bedrooms, kitchen, and bath. . .No 2 apartment has 1 bedroom, kitchen, and bath. All in good condition.

COLUMBIA, College Area. Only $10,500. Modern 2 bedroom home. Beautifully landscaped yard, completely cyclone fenced.

LAKEWOOD ESTATES. 3 bedroom brick home, kitchen and den combination, 2 full ceramic tile baths. Central heat, 2 air conditioning units. Nice lot.

ERIN. Northside. House with everything! 3 bedrooms, 2 ceramic tile baths, one with dressing table and large mirror, glassed-in front porch, 18x24 den, large walk-in closet, modern kitchen with lazy Susan. Tappan gas range, dishwasher, built-in Mix-Master, dining room with built-in China cabinet. Double carport. Call us for more information.

WARREN DR., W.M. Over 3500 sq. ft. on 1½ acre lot with BIG trees! 4 bedrooms 16x18, 14x14, 13x14 and 13x11, 2 closets in each bedroom. 2½ ceramic baths. BIG, BIG den with built-in barbecue grill. Almost new carpeting in 22x15 living room, master bedroom, 1 other bedroom and hall. 13x14 breakfast room, kitchen has all built-ins and table - height breakfast bar. Double carport and drive, also circular drive in front. Call for appointment on this BIG one!

LOTS

BEAUTIFUL large lots on the bayou. Raymond Dr. $7,000.

ROWLAND DR. Beautiful tree-studded lot. Over an acre.

SPEED AVE. 120x150, plenty of nice trees. Exclusive residential neighborhood.

FISHMAN REAL ESTATE

GAY MAY, 322-0877
LOU WEBB, 325-8959
GEORGE McDONALD, 325-9882
PHIL FISHMAN
OFFICE PHONE 387-1578

HOMES–FARMS–COMMERCIALS–LOTS

NEW LISTING

UNDER CONSTRUCTION— Exclusive Northside area. 3 bedroom, 2 bath brick. Den with fireplace kitchen with all built-in appliances, separate living room and dining room, large utility area. Centrally heated, air conditioned. Priced at $27,900. FHA financing.

TALK ABOUT VIEWS!

FIRST thing in the morning you can pull back the drapes and view beautiful Bayou DeSiard, there is 165 ft. on Bayou. The brick home is equally as lovely. 3 bedrooms, 2 tile baths, carpeted living room with fireplace, Pine paneled play room. Complete built-in kitchen. Central heat, air conditioned. 150x250 ft. landscaped lot. Deborah Dr. There's no sign on property. Call us for appointment.

IT'S A BEAUTY

IF you're looking for absolute top quality, this lovely brick home will be just the one for you. 3 bedrooms, 2 baths, living room with woodburning fireplace, den has indirect lighting, bookcases, mural on one wall built-in chest. Quarry tile patio. Central heat, air conditioned. Fenced back yard. 1500 Roselawn.

I'M NOT NEW

BUT I'm very well kept Older 3 bedroom home on Northside Monroe. Living room, dining room, kitchen, screen porch. In excellent condition. $10,650. Zoned B-1.

COMMERCIALS

NEW LISTING
HUDSON LANE & N. 6TH ST.
50x180 (6) ft. lots. Fronts on 3 streets. Zoned commercial. Approved for 3400 sq. ft. of building. $15,750.

ONE ENTIRE BLOCK, North of Louisville. 170x300. Zoned B-3. One of the best commercial buys in town.

U.S. HIGHWAY 165 Bypass, 150x218 corner lot, just south of I-20 Interchange, zoned B-3.

PRIME corner lot north of Louisville, 87½x159 with large residence suitable for conversion to office space. Zoned B-3.

FORSYTHE AVE. 100x150 zoned B-1. Call for more details.

180' ON ARKANSAS AVE. Zoned B-3. (8) colored rent houses on property. Rent will help you buy a good commercial lot.

IDEAL TRUCK STOP
(or other uses)
WINNSBORO RD. - 5 ACRES
One block of 165 By-pass. 350x600. $35,000. (excellent terms).

COMMERCIALS

NORTH 9TH. 75x180 ADJOINING the above property. Both together, almost one-half block.

APT. SITE

COLLEGE area, corner lot 225x150. Call for further details.

ST. JOHN and MIRO, zoned B-3. Corner 75x135 with large house.

SOUTH 7TH off Winnsboro Rd. 104x286, zoned B-3. Price reduced to $. [illegible]00.

INDUSTRIAL TRACT any size fr[illegible]tage on U.S. 165 By-Pass.

NORTH 3rd. Plenty off street parking available. Zoned B-3. Only $9,750.

NORTH 6TH ST., W.M. New masonry building. 32x28. House on back of lot.

LOTS

7 LOTS. South 6th St. 50x150 each. Must sell all. $10,500.

NEAR Drew school. 164x218 lots with water, gas, lights and phone. New blacktop street — lake rights with each.

OAK PARK. Trees, trees, extra large lot. Only $8,000.

RADAR SUBDIVISION. 214x300. Terms.

3 LOTS in Treasure Island Sub. 100x150. Terms — $7,950.

CLOSE TO Swartz school. 100x300. Blacktop. $1500 — Gravel Rd. $9,900. TERMS.

ACREAGE

50 ACRES, Swartz-Fairbanks Rd. 3.6 miles from Swartz. Woodsland. $12,500.

475 ACRES, cleared, Holly Ridge. No improvements. 257 acre cotton allotment, balance soy beans. Call for details.

16.6 ACRES off 165 and Venable Rd. (Mostly cleared). Terms.

FAIRBANKS tracts and lot. 100x200 ft. Financing available. $100 down.

3.5 ACRES trees, Off Love Rd.

CARTER REALTY CO.

REALTORS
OFFICE 323-6637
322-1162 or 325-4483

REAL ESTATE FOR SALE

(75) Houses

NEW LISTING

207 HOLLY RIDGE DR. (N. Monroe Sub.) Extra nice 3 bedroom brick with all built-ins, air conditioning, central heat, screened 12 x 20 patio. On large corner lot. Back yard private, enclosed by Cypress-Weave fence. Selling far below actual value for only $13,000. Vacant, can show anytime. Hurry On This One! "REPRESENTING BUYER & SELLER"

JOINER

REALTOR
OFFICE 325-3334
J. W. JOINER, 325-6635

SPEED Ave. 3 bedroom brick, 3 baths. Carpet, air conditioned. Delightful.

WALLACE DEAN Rd. W.M. 10 Acres.

BRADFORD
AND
McCONATHY

REALTY, 325-7368 or 323-6328

CONTEMPORARY BRICK

NEAR 3 Northside schools. 3 bedroom brick set on large corner lot. Now being redecorated. Central heat, attic fan. Fenced back. Carport, double storage. No down, $83 month.

NO DOWN PAYMENT

SOUTHSIDE. Near school. 3 bedroom, 2 bath home. Large birch paneled den adjoins kitchen. Central heat, attic fan. Carport, storage. Walk-in closets. Lovely lot, many trees. No down, $67. mo.

NO DOWN PAYMENT

SOUTHSIDE. Pretty landscaped corner. Near 3 schools, bus line. 3 bedroom home will be completely redecorated. Central heat. Hedged back yard. Carport, storage. No down, $64. mo.

NO DOWN PAYMENT

DICK Taylor. 3 bedroom brick. Large corner. Built-ins, central heat. Will be redecorated. Double carport, storage. No down, $64. mo.

NO DOWN PAYMENT

LEE AVE. Spacious older 2 bedroom frame. Kitchen has large dining area. Many cabinets. Hardwood floors. Central heat. Bath has shower. Back yard fenced. Terrific magnolia trees. Will be redecorated. No down, $50. mo.

NO DOWN PAYMENT

CHARMINGDALE. Completely redecorated 3 bedroom brick! Built-in TAPPAN kitchen adjoins family area and patio. Lovely built-in ceramic tile bath has shower and spacious dressing table. Central heat. Attic fan. Carport, storage. No down, $58. mo.

NO DOWN PAYMENT

LAKESHORE. Near schools. 3 bedroom frame. Central heat. Carport, storage. No down, $56. month.

NO DOWN PAYMENT

WARREN W.M. 3 bedroom, 1½ bath brick near Highland School. Central heat. Air conditioned. Paneled family room joins built-in kitchen. Patio 18x20! Fenced back. No down, $92 mo.

NO DOWN PAYMENT

WALTERS, W.M. 3 bedroom brick, frame "colonial." Lovely built-in kitchen, large dining area. Central heat. Carport. Will be redecorated. No down, $64. mo.

NO DOWN PAYMENT

NEAR Claiborne School, W.M. 2 bedroom brick, frame. Will be redecorated. Built-in kitchen. Central heat. Carport, storage. No down, $53 mo.

FOR COLORED
NO DOWN PAYMENT

LINCOLN PARK. 3 bedroom brick. Built-in kitchen. Central heat. Attic fan. Carport, storage. No down, $54. mo.

PAULA LANDRY

REALTOR
DIAL 325-6889

CROSSWORD PUZZLE

ACROSS
1. Obtains
4. Fit of peevishness
7. Cooking substances
11. Alligator pear
13. Concept
14. Entreat
15. Acrid
16. Tethered
17. Club
19. Gypsy horse
20. Put with
21. Phantom
23. United
24. Berth
25. Potato
27. Accomplished
28. Vigorous
30. Topaz hummingbird
33. Extremity
34. Branch
35. Nefarious
36. Vocal solo
38. Survive
40. Ward off
41. Hornblende
42. Tires
43. Female fallow deer
44. Malay gibbon

DOWN
1. Until: Sp.
2. Sidestep
3. Repaired shoes
4. Lumberman's boot
5. Esculent
6. Aggregate
7. Appropriate
8. Slow ballet dance
9. Consternation
10. Glossy material
12. Sp. hero
18. Inflated
21. Asian country
22. Turf
23. Possessive adjective
25. Meadowsweet
26. Dress trimming
27. Discreet
28. Personnel
29. Steelhead
30. Make use of
31. Panorama
32. Change
35. House wing
37. Public notices
39. Children's game

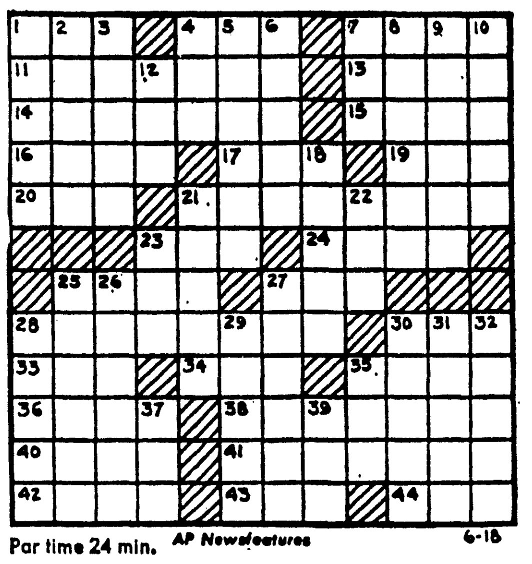

Par time 24 min. AP Newsfeatures 6-18

SEE ANSWER IN MONDAY NEWS-STAR

REAL ESTATE FOR SALE

(75) Houses

HALF-ACRE LOT

WITH lovely 3 bedroom brick home. 1½ baths, spacious kitchen with built-ins. Central heat, air conditioner. Drapes. Double carport. WALLACE - WILSON RD., W.M. $14,500.

VACANT

ATTRACTIVE 3 bedroom home near Boys Club, W.M. Attic fan. 100 x 175 ft. lot. Move in today. 105 Dorris. Only $7,500.

RISER AREA

LOVELY 3 bedroom, 2 bath and den brick home Pay equity and assume $92. monthly.

GORDON ST.

LARGE 3 bedroom brick home. 2 baths, den, dining room. Separate brick furnished apts. All for only $15,500.

N. 7TH, W.M.

ATTRACTIVE 2 bedroom home with carport and storage. On large lot. Ideal location for a small family or commercial property. Only $9,200.

OUACHITA

REALTY CO.
322-5583
325-5703 or 322-6516

REAL ESTATE FOR SALE

(75) Houses

800 ST. JOHN. Spacious home or can be used as 3 apartments. Real Deal!
323-5878 or 325-5626

NEAR Highland School, W.M. No down payment. 3 bedroom, 1½ bath brick. Paneled kitchen - family room with built - ins. Air conditioners, central heat. Patio, fenced back yard. Ph. Bourland, 322-9740.

ASSUMPTION: $200 down, notes $60 month including taxes and insurance. Large 2 bedroom home, has been remodeled inside. On large shady lot, 707 Splane Dr., W.M. By Owner. Ph. 325-8735.

Four Bedrooms

2 BATHS, fence, corner lot, double carport, brick veneer, close to schools and shopping. Equity assumption. Ideal Northside location. Call 325-7025.

SUPERB VALUE
STRIKING VALUE

LIKE A picture in a magazine is this large brick home at 400 Lakeshore Dr. Has paneled den, 2 baths living-dining room, kitchen with all built-ins plus dishwasher. Beautiful 146x200 ft. landscaped lot makes this a Superb Home.

BUY IT NOW
AND BE GAY

AN UNUSUAL home for unusual people on a lovely landscaped 100x200 ft. lot. It's brick with 3 bedrooms, 2 baths, kitchen has built-ins, outside storage. Air conditioned. 618 Lakeshore Dr. See Today!

SWARTZ
BURNEY SUBDIVISION

LOVELY 3 bedrooms 1½ bath brick. 100 x150 ft. lot. $15,000.

WARM SETTING
FOR HAPPY LIVING

IDEAL for newly weds, retired couple, etc. Lovely one bedroom home. Beautiful lot. 116 MALVERN. Selling for only $6,500.

CORNER LOT
410 WILSON ST.

NICE 2 bedroom home and adjoining 75 ft. lot. $6,400.

FOR COLORED

NEAT 2 bedroom home with large living room, kitchen, bath, carport. At 3810 Owl St. $5,200.

ACRES

160 ACRES, cleared. 27 miles from Monroe, 5 miles east of Bosco. 27.6 acre cotton allotment. 2 houses, barn. $300. per acre.

80 BEAUTIFUL acres just off Jonesboro Rd. on gravel road. 20 miles out. $18,000.

Walker Glenn, Jr.

REAL ESTATE
PH. 323-1709

CHECK NEW LISTINGS

NORTHSIDE. 3 bedroom brick. Central heat and air, drapes, carpet, fireplace, paneled den, Built-ins. . . . . . No. 136

NORTHSIDE. 3 bedroom brick. Carpet, heat and air, 2 baths, den with Cathedral ceilings, built-ins. . . . . No. 137

NORTHSIDE, Spencer Ave. Brick. 3 large bedrooms, with walk-in closets. Cyclone fence. Central air and heat. Selling FHA $15,500. . . . . No. 156

NORTHSIDE Assumption. 2 bedroom home on well landscaped lot. Air conditioned. Carpet in living room and master bedroom. . . . . No. 157

BARGAIN. 2 bedroom home with 2 acres. Close in, half mile I-20. Selling for only $7,000. . . . . No. 195

GOOD commercial buy. 209 Ft. fronting on Winnsboro Rd. Only $5500. No. 160

SOUTHSIDE. 3 bedroom brick. 1½ baths, paneled kitchen and den, built-in range, inside utility room. Central heat and air. Selling on FHA or VA. . . No. 167

STEAL this home. Brick. 3 bedrooms, 2 baths, built-ins. Air and heat. Double carport. Lot with trees. $15,500. No. 115

ASSUMPTION. Country Club area, W.M. 3 bedroom brick, trees, cyclone fence, built-ins, living room carpeted. $87.50 mo. total payments. See today. No. 117

SUBURBAN, W.M. 4 bedrooms, living room with fireplace, built-ins, carpet throughout. 5 ACRES on highway 80, close to stores. . . . . . . No. 150

W.M. 4 bedrooms 2 baths. Large tree filled lot. Close to Claiborne school. . . . . No. 152

"YOUR BROKER" FOR ALL GOVERNMENT repossessions. No down payment. WE HAVE OTHERS — ALL LOCATIONS

Northeast

REALTY OF MONROE, INC.
SALES OFFICE 387-2770
ALLEN BICKHAM, Sales Mgr., 373-1601
JIMMY EWING, 322-0981
DOROTHY SIMS, 322-9784

IRENE REID

PROFESSIONAL SERVICE - PERSONAL TOUCH

EAST

THIS home is neat for the family that loves contemporary. A boldly modern cedar rambler, subtle in appearance, lovely in effect. 3 bedrooms, living room, family room, kitchen, dining area, carport, terrace. On a most gorgeous tree studded lot 125x250x175. Luxurious centipede lawn. The rear wall of the living room and den is all glass overlooking the back garden. Washer and dryer connections, quality construction, air conditioning unit, drapes, termite contract. Just right for Northeast La. State College personnel. School bus to all northside schools at front door, 1 block from the bayou. There are many attractive features about this lovely home that we want to show you. Priced under $17,000. (951HCLG)

COLLEGE AREA, Filhiol. 3 bedroom home, bungalow style, on a lot 70x160 ft. Just a stone's throw from the college. 22x12 living room, 12x12 separate dining room, 12x12 kitchen, stove hood, utility 12x24, screened porch, roomy bath, bedrooms are 18x16, 16x16, and 9x12. Carport. Hardwood floors, attic fan, floor furnace, Venetian blinds. Paving and sewerage paid. Termite contract. Selling for less than $13,000. Call us for an appointment to see. (928HCLG)

MAKE OFFER ON
11 ACRES
3 BEDROOM HOUSE

11 BEAUTIFUL acres. Fenced and cross-fenced, with barn, and attractive 3 bedroom home in excellent condition, 600 ft. fine water well. Living and dining area, 3 bedrooms, bath, paneled kitchen, screened porch, washer and dryer connections. Carpet, air conditioner. If you are looking for a country home, this is it! (913HLS)

½ ACRE lot, fenced, with trees, pears, plum, peach, etc. 3 bedroom home. Large storage house outside, washer and dryer connections. Living room, kitchen. Double carport. Hardwood floors, attic fan, 2 air conditioning units, drapes. Ouachita and Swartz school districts. Pay equity of $1593, assume balance of $8556 at $75 a month. (903HLS)

BEAUTIFUL tree - shaded grounds, ½ block of ground. 4 bedrooms, approximately 2700 sq. ft., 4 years old. Living room, built-in kitchen, utility, large bedrooms, paneled office could be 5th bedroom, family room. Central heat and air. Veterans, borrow all. (846HLS)

LAKESHORE, on the water. Lot 170x100x400 ft., full of trees. 7 years old. Living room, built-in kitchen, 2 baths, 2 huge bedrooms, 3rd bedroom to be finished. 2720 sq. ft. Family and dining room. Floors are acrilon carpet and vinyl tile, drapes, central heat and air. (869HLS)

BEAUTIFUL home on the bayou with many outstanding features. Living room, dining area, built-in kitchen, 3 bedrooms, 2 baths. Central heat and air. Brand new gorgeous boat pier. (522HLS)

SOUTH

A NEW LISTING

MOST UNUSUAL! A lot for your money! This house is just like new, clean as a pin, no repairs anywhere! Frame residence, over 1400 sq. ft., selling for less than $15,000. Completely rebuilt from the roof to the foundation, insulated ceilings and side walls, every room paneled in attractive woods as pale ash, pale green, Ponderosa natural pine, birch. New aluminum windows and screens, tall ceilings. Open front porch with red concrete floor with grillwork trim. New roof. 10x27 living room, bookshelves, 14x10 separate dining room, new red carpet floors, white fiberglass drapes, built-in China cabinet 11x16 kitchen, 2 walls of cabinets, entire wall for China, double sink, dishwasher, Formica cabinets, food bar, grooved plywood ceiling blocks, vinyl floors, 2 Dutch doors. Metal awnings. Fenced back yard, brick barbecue pit. 21x10 utility finished like the kitchen with pantry, deep freeze, washing machine and extra sink. Huge ceramic tile bath, glass enclosed shower over tub, pale yellow fixtures, extra large lavatory, vanity, and huge double closet. 3 bedrooms — 17x24 with fireplace, white louvered shutters, 15x15, woodburning fireplace, 16x15 fireplace. Carport and garage. 2 attic fans, wall and space heating, air conditioning unit, wired for 3, Venetian blinds and drapes. Paving and sewerage paid. Vacant, ready to move into! This is a lot for the money! (956HS)

SOUTH

A NEW LISTING

RESIDENCE in commercial section, South 2nd. On corner lot. Central heat, air conditioned. Ideal liquor store location or any other kind of business. Plenty of parking. Call us for information. (722HS)

FINE location for doctor's offices, near hospital. Business lot and 4-unit apartment house or 8 bedroom, 2-story residence. L-shaped lot, facing 55 ft. on Jackson St. Total of 4200 sq. ft. 220 wiring, attic fan. Excellent business location. (881CL&HS)

FOR $11,000 you would be astonished at how much you get in this house! Gordon Ave. 1685 sq. ft. 4 bedrooms, 2 baths. Ducted and wrapped for air conditioning, 220 wiring, 2 units. Living room, separate dining room, big kitchen, disappearing stairway. (825HS)

WEST MONROE

A NEW LISTING!

WALLACE DEAN Road, W.M. 1½ acres with store and residence. This is a beautiful deal! Nice property, doing good business. Residence consists of living room, kitchen, utility, bath, 2 bedrooms, Garage, Attic fan, 2 tons air conditioning. If you are looking for a good walk-in business, here it is! All for less than $19,500. Call us for information. (880HW)

IF you are in the market for a good home priced right, this $18,000 home is something you will welcome! Beautiful lot 115x200 with many various trees, cyclone fenced yard. Only 5 years old, buff brick ranch style rambler. Carpeted living room, birch paneled kitchen, built-in electric appliances, dishwasher, double sink, pantry, plumbed and wired. 2 ceramic baths, 3 bedrooms. Double carport. Central heat and air. Call us now to see this! (893HW)

ASSUMPTION! Look at this — easy to buy! 1200 sq. ft. in this good older home. Assume owner's balance of $9211. Pay equity of $1389 at $64.90 a month and it's yours! White frame, good roof. Living room, separate dining room can be used as family room, nice G. E. electric range and oven, plumbed for washer and dryer, 1½ baths, 3 bedrooms. Central heat and air, drapes. Let's get busy and buy it! (874HW)

A COUNTRY home well worthy of your consideration! Just far enough out to be free from noise and confusion. 2436 sq. ft. Located on 3½ acres. Just 8 months old. Salmon brick, 3 bedrooms, game room can be used as 4th bedroom with ½ bath, paneled living room, family room, built-in kitchen, utility plumbed for washer and dryer, drapes. Termite contract. Have your horses, truck patch, cow! Only one of its kind on the market. (878HW)

$8500 that's all! This house consists of living room, kitchen plumbed for washer, utility, bath, 3 bedrooms. Carport. Attic fan, Venetian blinds. On lot 60x227x93x245 ft. Roof just 3 years old. Looking for a bargain, here it is! (923HW)

WOODLAND, W.M. Beautiful 200 ft. lot. Asbestos siding, hardwood floors, foyer, living room-dining combination, fireplace. 3 bedrooms, 3 baths. 4-car carport. Over 2000 sq. ft. Drapes and carpet, central air and heat. (811HW)

COMMERCIAL or residential corner, Jonesboro Road and Stokes St., W.M., across from the mill, ½ block from the big shopping center. 2 residences in good condition. On lot 75x400 ft. Excellent location for any kind of business. Due to the fact the houses are located 200 ft. from the highway, gives ample room for a business on the front and good rental property on the back. Call us for further particulars. (887CPW)

RAINBOW DR., W.M. Gorgeous lot 175x297x280. Selling $4000 less than appraisal. $1000 down will handle. 4 bedroom 2 bath brick. Built-in kitchen. Central heat and air. (735HW)

McMILLAN ROAD, W.M., near the hospital. On lot 300x330 with trees and lake. 5 years old, living room, woodburning fireplace, dining, all built-in kitchen, 1½ baths, 3 bedrooms. Central heat and air. (147HW)

LOMALAND DR., W.M. Beautiful red brick home, only 11 years old. 3 bedrooms 14x12, 19x14, 14x12, sun porch, 2 ceramic tile baths 9x8 and 6x10. Separate family room 14x21, separate dining room 13x12, entrance hall, living room 22x15, built-in kitchen 17x14, double sink, birch paneled, Formica cabinet tops, dishwasher, disposal, double oven, 8x8 utility plumbed for washer and dryer. Central heating and air conditioning, drapes. Paving and sewerage paid. Attic floored for storage, walls insulated. Lot 150x150 with beautiful trees. Selling for less than $30,000. (149HW)

IRENE REID

REALTORS — OWNER — I & S REALTY, INC.
DIAL 325-4373 or 323-1679

IRENE REID, 323-1679
JUANITA DAIGLE, 325-5058
FRANCES ALBRIGHT, 323-9912
THELMA BYRD, 322-1578
LAMAR MULLICAN, 325-5514
EDITH YARBROUGH, 322-6480

NEAR WESTGATE

2408 NORTH 8TH., W.M. Nice 2 bedroom (also small sewing room or study). On large pretty lot. Close in W.M. Fenced, pretty garden spot. $300. down, $55.50 month.

A NEW SILVER DOLLAR

DOESN'T shine more than this 3 bedroom, 2 bath, den, dining room new brick beauty. Built-ins, double carport. Central heat and air. Executive type home in an executive type neighborhood W.M. Call for appointment.

AFFORDABLE

YOU BET! A darling 2 bedroom home in lovely section W.M. Redecorated throughout. Fenced yard. NO DOWN PAYMENT to Veterans, $44. month.

4 BEDROOM & DEN

SPLIT-LEVEL. Western Hills, W.M. 2 full baths, central heat and air on beautiful lot. NOTHING DOWN to Veterans. $105 month.

HOME & INCOME

204 MITCHELL, W.M. Extra well kept home 6 rooms 2 baths, large pretty fenced lot. Double garages. Could be used as duplex. FHA financing available.

TIRED OF RED TAPE?

211 CARLTON. This one's easy to buy. Pay small equity, assume $61. mo. A real beauty too. 6 rooms. Hardwood floors. 100 x 150 ft. lot. Immediate possession.

DON'T FIGHT

PLENTY room here for everyone. 4 bedrooms, separate dining room, kitchen-family room. Huge rooms throughout. Cyclone fenced ¾ acre landscaped lot, located in Lovely Sunshine Heights. A steal at $17,400.

NO DOWN PAYMENT

NEAR HIGHLAND school, W.M. 3 bedroom, den brick. 1½ baths. Cyclone fenced. NO DOWN PAYMENT, $94. month.

BRAND SPANKING NEW

IN FACT, under construction. 3 bedroom brick, 1½ baths, built-ins, plenty storage. Nice location W.M. NO DOWN PAYMENT to Vets $78.84 month.

NEW LISTING

DARLING 2 bedroom brick suburban W.M. On large fenced lot. Extra well kept. NO DOWN PAYMENT to Vets, $64. mo. Let's Look!

DOCK YOUR BOAT

BEHIND your home. This new listing 110 Lomaland is on the river. 3 bedrooms, separate dining, beautiful hardwood floors, on concrete slab. Fenced 125x200 ft. lot. Pay equity assume loan.

NO DOWN PAYMENT

2 BEDROOM. Redecorated. Near Highland school. NO DOWN PAYMENT, $53. month.

A BEAUTY

3 BEDROOMS, 2 full baths, built-ins, on lovely fenced lot. North Monroe. NO DOWN PAYMENT. $97 month.

NOTICE NEWLYWEDS

WE'VE just listed a DOLL HOUSE for you in a nice neighborhood W.M. 2 bedrooms, hardwood floors, darling kitchen, completey redecorated. NO DOWN PAYMENT to Veterans, $46.72 month. Small down FHA.

RETIRED

HERE'S the home you've been waiting for. Small 3 bedroom (small price too!) Close in, 105 Slack, W.M. Call immediately.

HAVE FUN

REMODELING this large older home on 100 x 300 ft. lot. 3707 Cypress, W.M. Price will justify.

NO DOWN PAYMENT

2 BEDROOM home Southside Monroe. To be redecorated. $50. mo.

EXCELLENT BUY

FOR G.I. Southside Monroe. 3 bedrooms, large tile bath. Central heat. Carport. 100 x 150 ft. lot. NO DOWN PAYMENT $46.72. mo.

PRETTIEST RESIDENTIAL

LOT in West Monroe. 151 x 184 corner. McMillan and Fairview. Executive neighborhood.

FRANCES JACOLA

REALTOR
325-6541 or 322-3493
LOYCE MILES, 325-4421

REAL ESTATE FOR SALE

(75) Houses

OLD Sterlington Rd., near Bayou Bartholomew. New brick, 3 bedrooms, 2 baths, built-in kitchen-family room. Paneled throughout. Ph. 665-4471.

FOR COLORED

4214 WHITE St. 5 rooms and bath. $5000. Small down payment, payments like rent.

506 MARX. 4 rooms and bath. To be redecorated. No down payment to veterans. Payments less than $50.

CALL MR. ODIS
Ph. 322-6611 or 325-8532

ONLY $200 DOWN

SOUTHSIDE, near Plum St. Schools and shopping centers. Redecorated inside and out. Living room, dining room, 2 bedrooms, front porch, screened in back porch. Like new hardwood floors.

ATTENTION VETERANS

NO money down! Payments $58.36 a month. 2 bedrooms, separate dining room. 220 wiring, attic fan. Carport with utility room. Termite contract. 150 x 240 ft. lot with fruit and pecan trees. Now rented for $60 month. Good commercial location very near Olin.

HOME WITH INCOME

3 BLOCKS of College. Small down payment, owner will help finance. Large 3 bedroom home. Dishwasher, 4 air conditioners, separate utility room includes washer and dryer. Also furnished apartment.

CLOSE IN

SOUTHSIDE. 2 bedrooms, separate dining room, good storage space, screened-in porch. With 2 bedroom cottage in rear. Income $40 month.

COMMERCIAL—14 LOTS

1 BLOCK off Louisville. Will consider dividing. Ideal location.

Florence C. Caldwell

REALTOR
DIAL 322-9905

OPEN HOUSE
Today
2 P.M. TO 7 P.M.

INSPECT AT YOUR CONVENIENCE
WE CUSTOM BUILD
WE TRADE

LA MESA SUB.

3 BEDROOM brick, 2 full ceramic tile baths with dressing vanity, separate paneled den, built-ins, disposal, dishwasher. Central heat, air conditioning. Double carport. Selling FHA, VA or local loan. . . . . No. 169

CLOSE TO COLLEGE

BRAND NEW Colonial style red brick. 4 large bedrooms, 2 full baths, carpeted living room with tile entry, paneled den, separate kitchen with all deluxe built-ins. Air and heat. Separate inside utility with freezer space plus double carport and storage. In Monroe's newest area, close to schools. ASK FOR . . . . No. 132

JAMAR 2 (NORTH)

BRAND NEW brick home. New plan. 3 large bedrooms, 2 full baths, entry hall to large carpeted living-dining room combined and to 20x14 ft. paneled den. Kitchen has all deluxe built-ins plus separate breakfast area. Inside utility area, central heat and air. Double carport and large storage. BE SURE to call about this one. . . . . . No. 130

EAST PARKVIEW

BRAND NEW 3 bedroom, 1½ baths. Central heat and air. Large family room, factory built cabinets and built-ins. Best Southside location. $00 down to Veterans or will FHA. . . . No. 138

"GUARANTEED NEW HOMES BY"

OUACHITA

CONSTRUCTION COMPANY, Inc.
SALES OFFICE 387-1717
JERRY WOMACK, Sales Mgr., 322-7776
ALLEN BICKHAM, 373-1601
DANNY ALBRITTON, 373-2413
JIMMY EWING, 325-6335

AT WEST MONROE'S
COUNTRY CLUB

ARLINGTON PL. Year old and in perfect condition! Lovely 3 bedroom, 2 bath charmer of used brick is set on 100x150 ft. landscaped corner lot. Entire back has unusual 6 ft. cedar fence. Interior boasts separate entrance hall . . living room and study are carpeted, beautifully paneled den has wood-burning fireplace and many built-in cabinets and bookcases. Tappan kitchen has built-in oven, range, disposal, and dishwasher. Terrific cabinets and counter space with snack bar. Utility room adjoins kitchen, is 9x15, with many cabinets and closets. Workshop. Double carport. Excellent FHA and VA financing available. A fine home to see today!

1½ ACRE SETTING

WALLACE WILSON RD., W.M. Lovely tree-studded lot 200x300 is the setting for this spacious 3 bedroom, 2 bath home. Bedrooms have 14 ft. closets and many built-ins, separate den can be 4th bedroom. Kitchen has many cabinets and large dining area, living room has decorative brick fireplace. Separate entrance hall with artistic planter. Central heat, attic fan. Double carport, storage. Storage house on rear of lot. Owners' transferred. Vacant. $1850 down, payments $104 mo.

RAINBOW DR., W.M.

4 BEDROOM, 2 bath brick. Family room adjoins beautiful built-in kitchen (also dishwasher, disposal). Central air and heat. Drapes included in price. Excellent financing with $1000 down.

NORTHSIDE 2 BATHS
$200 DOWN

NEAR 3 schools. 3 bedrooms, 2 bath brick "colonial." Well-arranged paneled kitchen has many cabinets and family area. Terrific walk-in closets. Central heat, attic fan. Lovely shrubs. Back fenced. Double carport, storage. ALL REDECORATED. QUICK POSSESSION. $200 down, $92 mo.

$250 ASSUMPTION

WESTCHESTER DR. Excellent 3 bedroom brick home with built-in kitchen. Central heat. Attic fan. Carport, storage. Vacant. Immediate possession. $250 down, $78. mo. incl. taxes, ins.

$150 DOWN

SOUTH 3RD. 2 bedroom frame. Separate dining room. Hardwood floors. Fenced back yard. Payments $42.

$300 ASSUMPTION

GEORGIA ST. 2 bedroom frame. Central heat, Carport, storage, $65. mo., inc. taxes, ins. Vacant, immediate possession!

$200 DOWN

MISSISSIPPI. Convenient to schools and shopping center. 2 bedrooms. Cyclone fenced yard. Drapes. $43. mo.

PAULA LANDRY

REALTOR
DIAL 325-6889

REAL ESTATE FOR SALE

(75) Houses

WILSON REALTY

OFFICE 323-9451

FOR COMPLETE DEPENDABLE SERVICE
BUY OR SELL THROUGH WILSON

MISSISSIPPI St. Big older home with 3 lots. Large trees, 3 extra large bedrooms. Good industrial site. $6500. (435)

SOUTHSIDE. Nice and clean 3 bedroom frame home on large shady lot. 3rd bedroom can be used as den, artifical fireplace in living room. Priced to sell! . . . . . . (430)

NEW LISTING. Lakeshore, Camellia Dr. 3 bedroom brick on 100x150 ft. lot. $450 down, payments approx. $84 a month . . . . (437)

NEW listing. Forsythe Ave. 3 bedrooms, 2 baths, with central heat and air conditioning. Extra large bedrooms. 15x33 ft. birch paneled kitchen and family room. Call today. . .(421)

NEW listing. Exclusive Northside location, 1611 Milton St. 2 large bedrooms and 2 full baths with built-in vanities. Central heating and 3 tons air conditioning, cedar lined closet. Nicely landscaped. Drapes included. Call today . . . . (419)

QUIET Northside location, Highland St. 100x125 ft. corner lot. 3 bedroom, 1½ bath brick with central heating and air conditioning. Lovely kitchen with yellow appliances. Real clean! . . . . (433)

ASSUMPTION. Highway 165, south. Ranch style brick. 3 bedrooms and 1½ baths, central heating, with built-in appliances. Payments only $72 a month. 1 1-3 acre lot . . . (404)

BAYOU Oaks Sub. Low assumption. 3 bedroom, 1½ bath, white brick with central heating. Monthly payments only $70.50. . . . . (337)

WE CUSTOM BUILD—TRADE—BUY EQUITIES

BETTY EWING, 325-4878; W. A. PENNINGTON, 322-5886; MARILYN RUSSELL, 373-1433; NEWT WILSON, 325-4420; ED WILSON, 325-0175

TROY & NICHOLS

"LIST WITH CONFIDENCE"

1004 CIVIC. Northside Monroe. 2 bedroom brick. Den, living room, dining room. Hardwood floors. Well landscaped 75x150 lot surrounded by well kept homes. Pay reasonable equity, assume 5½ per cent loan.

THE tree covered area of SPEED between Neville and North 18th is the sight of this delightful 3-bedroom, 2-bath home located on a corner lot with backyard fully fenced. Its many attractive features include: large den with 4 ft. wood burning fireplace, carpeting, draperies and built-in kitchen.

1508 DAWNVIEW. Extra large lot, cyclone fenced. 3 bedroom brick. Family room. Central heat and air. Built-in oven and range. Only 5 years old.

3908 DEBORAH DR. — On Bayou DeSiard. One of the finest homes in town. In one of most beautiful settings. 4 bedrooms, 2½ baths. Everything you should expect in a quality home. Price $85,000. Please phone us for appointment.

907 MIDDLETON. Spacious and gracious this 3 bedroom 2 bath brick has an abundance of room. Carpeted living room and dining room. 2 double closets in carpeted master bedroom, double closets with built-in shelves in 2 bedrooms. Fully draped, built-in kitchen, central heat and air. Excellent location.

2917 DeSIARD. 2 bedroom frame. Living room, dining room. Near Health Center, adjacent vacant lot for lease, zoned commercial.

COLLEGE AREA. 3901 Lionel. Neat 3 bedroom brick veneer. Vinyl floors. Central heat, air condition unit. 80 x 150 lot.

2307 SAUVELLE. Excellent condition. 3 bedroom, 2 bath brick house. Central heat and air, brick planter with louver screen separating living and dining area.

1306 GEORGIA. 2 bedroom frame. False fireplace, bookshelves on each side. Fenced with nice trees.

3908 GRAMMONT. Convenient to College students. 3 bedroom brick. 2 tile baths, carpeted living room, hall and one bedroom. Central heat and air. Double carport. Built-in oven and range. On 75 x 150 corner lot.

2403 JASMINE. 2 bedroom asbestos frame. 2 baths, separate dining room. Selling on FHA.

2329 SAUVELLE. Excellent location. 3 bedroom brick. 2 baths, vinyl floors, carpeted living room. Freshly painted inside and out. On corner lot.

VENABLE LANE. 3 bedroom asbestos siding. Large den, breakfast area, breezeway off kitchen, garage, fireplace, on beautiful 185x300 lot shaded by Pecan, Oak and Pine trees.

311 PERSHING. Older home completely redecorated throughout. 3 bedroom frame, asbestos siding. Large dining room, front and back porch. Will pledge stock.

121 LOMALAND DR., W.M. 2 bedroom brick. Den, drapes, built-in bookshelves, 2 air conditioners. In good condition. Only $13,900.

822 WEST OLIVE, W.M. 3 bedroom, 2 bath brick. Family room, built-ins, brick fireplace. Central heat and air. Double carport. On 200 x 200 fenced lot. Owner will sell more land.

317 OAKLAWN DR., W.M. 3 bedroom brick. Ceramic tile bath, dining room. Central heat, built-in oven and counter tops. Enclosed breezeway off kitchen. On 100 x 213 ft. lot. Selling on new FHA loan, minimum down. Vacant, immediate occupancy.

JUST 2 BEDROOMS, but real nice. Brick home. Vinyl floors and carpeting. Only 6 years old. On 75 x 900 ft. lot. 1107 WARREN DR.

MARTIN LANE. 3 acres, completely fenced with beautiful house included. 3 bedrooms, 2 bath, brick. Kitchen-den combination, built-ins, vinyl floors. Very well kept.

606 TARVER. 3 bedroom, 1½ bath brick. Paneled den. Selling on FHA commitment, minimum down.

FAIRBANKS, LA. 2 bedroom white asbestos siding. Birch paneled family room, screened-in front porch. 60 x 275 lot.

107 POPLAR. Neat 2 bedroom frame off Park Ave. with screened-in front porch. On 50 x 150 lot.

801 WARREN DR., W.M. Nice residential section. 3 bedroom, 2 bath brick veneer. Foyer, carpeted living room, vinyl floors. Central heat and air. Built-in electric oven, dishwasher, disposal, built-in bookcase in den. Just 3 years old. In excellent condition.

ROCKY BRANCH, W.M. Bargain $9,800. for approximately 4 acres. 3 bedrooms and paneled den. Deep well, bearing Pecan and fruit trees. Only 15 minutes drive from W.M.

SITUATED on 100 x 240 lot. This new 3 bedroom, 2 bath home offers many years of comfort. Large closets, built-in oven and range, acoustical tile ceiling throughout. LAUREL GROVE DR.

EXTRA nice, 503 MARIDALE, W.M. 3 bedroom brick. 2 tile baths, kitchen-den combination. Vinyl floors, carpeted living room, central heat and air. Drapes, built-in oven and range. Fenced back yard. Just one year old.

CONVENIENT to Olin employees. Immaculate, 1312 ALVIN ST., W.M. 2 bedroom asbestos siding. Large living room, den, dressing table in bath. Complete fenced 145x189 yard with shade trees.

2919 GORDOON. Price reduced to $9,000. 3 bedroom frame. Living room, dining room, front and back porch.

106 UNION AVE., W.M. 3 bedroom brick, masonite bath, den, carpeting in living room and 2 bedrooms. On 105x160 lot. Price reduced.

3212 NORTH 8TH, W.M. Nice 3 bedroom brick. Large closets, fenced back yard. Interior and exterior painted. Selling on assumption.

903 RIMES CIRCLE. 4 bedrooms, 2 bath brick. Kitchen-den combination, built-in oven and burner top. Central heat and air. Only 1 year old and in excellent condition.

2814 GORDON. False fireplace with mantel and bookshelves on each side. Awnings around house. Back part of house presently used as apartment. 2 kitchens, 2 living rooms, den, 2 bedrooms, 2 masonite baths. Could easily be converted into 4 bedrooms. On 50x150 corner lot.

1608 GEORGIA. Very nice 2 bedroom asbestos siding. Fireplace in living room with built-in bookshelves. 50x150 lot, plenty of trees. Excellent condition.

IF YOU would like to go into business for yourself, pay attention. 807 SOUTH 2ND. 3 bedroom asbestos frame, living room, dining room AND 809 SOUTH 2ND. 3 bedroom frame with brick front. Living and dining room. BOTH on 50 x 143 ft. lots.

110 OUACHITA. Large house in good condition on 76x108x109.84x110.16 lot. Good rental income property with barber shop in front.

1612 GEORGIA. 2 bedroom asbestos siding. Living room with fireplace and drapes. Freshly painted. FHA financed. New roof, central heat. Low monthly payments.

AWAY from the hustle and bustle. 15 cleared acres, mostly fenced. PLUS 3 bedroom asbestos siding home. Electricity, water and sewerage available. PHILPOT RD., W.M.

LIVE in quiet comfort at 511 LAZARRE, W.M. Paneled den, breakfast area, dining room, 2 bedroom frame. Built-in oven and range, plenty of shrubbery and trees.

ONE acre of land with 3 bedroom, 1½ bath brick. Living room-dining combination. Seller will paint inside and out with colors to please buyer. You can't beat that! Low monthly payments. VANCIL RD., W.M.

211 ANDERSON, W.M. Spacious 3 bedroom brick. Paneled den, carpeted living room, dining room, plenty of closets. Nice neighborhood.

FRESHLY painted inside and out. 2917 GORDON. 3 bedroom frame. Dining room and breakfast room. Low monthly payments, selling FHA.

319 RIVERBEND, W.M. It's a steal. Selling FHA, only $225. down. Nothing down to Veterans. Completely redecorated throughout. Interior colors very attractive. 2 bedroom frame. New roof, carport, large closets, large fenced back yard. Ready for occupany.

LET the income from one floor help make your payments! 4-plex brick apt. Brick fireplace and built-in bookshelves in each. ROCHELLE

WE HAVE OTHERS

TROY & NICHOLS REALTY, INC.

REALTORS
PHONE 325-2625
"NIGHTS AND SUNDAYS CALL"
Nita Brinson, 322-8206
Karl Solomon, 323-2211
Des Atkinson, 323-5183
Travis A. Maxwell, 323-0689
Vernon Maxwell, Mgr.

WE WELCOME ALL CALLS

Personal Attention Given All

NATURE SMILED

DOWN on this large beautiful lot covered with lovely flowers, trees and shrubs. Large well planned 3 bedroom brick. Will decorate to suit your taste. Fenced back yard. Vacant— Attractive and Bargain! West Highland, W.M.

SHALIMAR DR.

BEAUTIFUL Forrest Park, W.M. Brand new 3 bedrooms, 2 bath home. Featuring: huge family room and utility, central air. Large lot with trees galore. You'll fall in love with this one.

NEW LISTING

NORTHSIDE W.M. 2 bedroom-den. Large breezeway, beautiful hardwood floors, shady lot, enclosed garage. $375. down FHA. 1109 Audubon.

40 ACRES

TRUCK FARMERS PARADISE — 3 bedroom frame 2 baths, barn with 7 stables, fenced. Near horse track. Harmon - Johnson Rd. Monroe.

20 ACRES

3 BEDROOM brick, almost new. Built-in kitchen 2 baths, central heat and air. Also separate 2 room house. Frost Town, off Downsville highway.

ATTENTION G.I.

2¾ ACRES—Vancil Rd., W.M. 3 bedroom brick. Woodburning fireplace. Already appraised. Beautiful landscaped yard. Garden spot, room for horses. See Today. Nothing down, $16,500.

NEWLY DECORATED

BEAUTIFUL corner lot 100 x 150. 3 bedrooms, large living room. Central heat. Only $350. down, FHA. 301 Anderson W.M.

CONVENIENT

TO schools, grocery, hospital. 3 bedroom brick. Total price $8,800. $300. down, and good credit is all you need to move in. 210 Bell Lane W.M.

$6,800.

BUYS THIS extra large 5 room home. Screened-in front porch. Garage, trees. 1113 Mississippi St.

NEW LISTING

3 BEDROOMS den, 1½ baths. Dishwasher, electric range air conditioning unit. Large lot. Call Today! 205 Anderson, W.M.

$250. DOWN

ASSUME loan. 3 bedrooms. Carport, large storage. $61.60 mo. 107 Ridgegrove, W.M.

REAL BARGAIN

2 BEDROOMS, large living room, separate dining room. Close to St. Paschal and Crosley schools. Only $6,350. 706 North 7th, W.M.

OLIN EMPLOYEES

NICE 3 bedroom. Carport, storage. Low interest, $400. down, assume loan, notes $61.60 mo. 107 Ridgegrove, W.M.

NEW LISTING

601 LAZARRE W.M. Good income property. 2 bedroom home. $4,850.

COLLEGE AREA

NICE 2 bedroom home on large lot. Stove, refrigerator and air conditioner. See today. 1005 Cole, Monroe.

MITCHELL SCHOOL AREA

2 LARGE bedrooms. Carport and storage. Built-in oven. Lot 75x150. $400. down, assume loan, notes $65.28 month.

NEW LISTING

106 SHOLARS W.M. near Mitchell school. 2 bedrooms, den, study 1½ baths, living and dining area carpeted. Double garage. Many trees and shrubs.

18 ACRES

AND Scriber home. Highway 2, out of Bernice. 2 wells, 10 acres cleared.

CLAIBORNE FORREST LOTS

RANGING from $1500. to $2500. Large mature trees.

GOOD BUSINESS

LAUNDEROMAT with 5 room house and trailer parks. Cypress St., W.M.

WE HAVE OTHER LISTINGS—CALL US

SALLEY REALTY

REALTORS
OFFICE 322-8991, 323-9598
NIGHTS & SUNDAY
JOHN SALLEY, 323-3854
TERECE SALLEY, 323-3854
MERLIN SMITH, 322-5966
PAT PATTERSON, 387-3811
ALLINE BAXTER, 387-4460

REAL ESTATE FOR SALE

(75) Houses

TOWN AND COUNTRY, by owner, 3 bedrooms, 2 tile baths, built-ins, den and kitchen combination, central air and heat. $2000. Equity. 323-0978.

LARGE 3 bedroom brick, central heat, tile bath, carport and storage. Lot 85'X120'. Fenced back yard. Near College and High School, $12,900. 322-1306.

HAVE KEYS
WILL TRAVEL

On your NO DOWN PAYMENT homes

CHARMINGDALE, Southside Monroe, 3 bedroom brick. Ceramic tile bath, built-ins, central heat, attic fan. Nothing down, $59. mo.

W.M. CORNELLA, New 3 bedroom brick. Built-ins. Quiet neighborhood. Central heat, attic fan, carport with storage. Nothing down, $69. mo.

115 GRAYSON, W.M. 3 bedroom brick. Carport, storage. Large lot. Ideal for Olin employees. Nothing down, $69. mo.

1012 SOUTH 3RD. Extra nice 2 bedroom. New paint inside and out. New roof. Notes $48. mo. Nothing down.

SOUTHSIDE. 3 bedroom brick. Attic fan, built-ins, ceramic tile bath. Carport, storage. Nothing down, $63. mo.

COMMERCIAL — one block off DeSiard, 211 Adam. (4) single 1 room efficiency apts. (2) 2 room apts. (1) 3 room apt. New roof, new paint inside and out, wired for 220. Excellent condition. Completely cyclone fenced. $10,500.

RISER
NELL RISER, 325-8293
MABLE THOMASON, 323-6574

REAL ESTATE FOR SALE

(75) Houses

ASSUMPTION W.M.—In a quiet deeply wooded area. Old brick, 3 bedrooms, 2 baths, den - kitchen, central air, dishwasher, disposal, oven - range, drapes, washer-dryer connections, ample storage, large patio, paving, sewage, street lights, landscaped. $500 down, $124 monthly. Call 396-2292.

TOWN AND COUNTRY. 3 bedrooms, 2 baths, Built-ins, large trees. $17,300. May assume 6 per cent loan. 325-6475.

NORTHSIDE. 3 bedroom, 2 bath brick home. Double carport. Completely redecorated and ready to go! Low, low down payment and approx. $100 mo.
1616 ROSELAWN. Spacious 3 bedroom brick. 2 baths, den, built-ins. Central air and heat. You can assume 5½ per cent loan with payments $102 a month.
ROWLAND ROAD. Modern 3 bedroom brick home on large lot. 2 baths, built-ins, snack bar. Double carport. Veterans can buy with no down payment.
SOUTHSIDE — 204 Wilson. 2 bedroom asbestos in top condition.
OUACHITA Dr., W.M. 3 bedroom frame home on large corner lot. Good location near Olin.
BENNIE Breece, W.M. Good buy in a 2 bedroom home. Only $3000.
4 ACRES. Hwy. 15, W.M., close to Hwy. 80. Nice building site. All utilities.
ROWLAND. 5 acre homesite 330x660. Cleared, fenced, well, gas, electricity
10 ACRES near Swartz. On blacktop.

TIPPIT REALTY
RAY ROHRBAUGH, 322-5569
LAVERNE TERRACINA, 323-4011
JOE TIPPIT 373-1517

OWNER NORTHSIDE, 3 bedroom brick, bulit ins, 2 full baths, paneled den, living room, central heat and air. Screened back porch - patio, Fenced yard, double carport. $21,500. 325-5277.

FISHMAN REAL ESTATE

GAY MAY, 322-0877 — LOU WEBB, 325-8959
GEORGE McDONALD, 325-9882
PHIL FISHMAN — OFFICE PHONE 387-1578

DON'T LIST WITH FISHMAN . . .
UNLESS YOU WANT IT SOLD!

THESE ARE ALL NEW LISTINGS

SHERIDAN, Monroe. Excellent location! 3 bedrooms, 1 bath, den, cyclone fenced yard. Priced very reasonable.

ASSUMPTION, Charmingdale Dr. 3 bedrooms, 1½ baths. Central heat and air, kitchen with built-ins and lots of cabinets, breakfast bar, den area. Small down, payments only $77 per month including everything. Excellent condition!

GRAYSON, W.M. 3 bedroom brick. Separate dining room, kitchen with built-ins. Newly painted inside and out. Nice shady lot. Call for appointment to see!

NEW LISTING. SOUTHSIDE, Lee Ave. Well constructed 3 bedroom home. Newly painted outside, inside to be redecorated. Beautiful back yard, with apple trees and peach trees, magnolias, oaks — you name, it's got it! Priced only $9500.

NEW LISTING. 1011 SOUTH 10TH. Not fancy, just homey! 3 bedroom frame, knotty pine paneled cabinets in kitchen. Extra large back yard with lots of trees. Call for appointment today!

PELICAN, W.M. No money down, 3 bedrooms, 2 baths. Back yard with shade trees and patio. Large workshop in back. Only $10,500. Better call today on this one!

FILHIOL, College Area. 3 bedrooms, 1½ baths, kitchen with plenty of cabinets. Huge back yard. $9500 "as is", $10,500 repaired. This is a real bargain!

NEW LISTING. Small super market in W.M. Doing excellent business and showing fine profit. Wonderful opportunity to own and operate your own business. Approximately $11,500 for equipment and inventory. Take over immediately. Owner selling because of bad health.

Brand new ALUMINUM CAMP HOUSE with full bath, paneling, sink in kitchen area. On 80x200 ft. lot. On Ouachita River. Good hunting and fishing. Only $2000.

2 LOTS on Ouachita River. Hunters' and fishermen's paradise Can be bought separately, only $700 each.

WHITNEY DR. 3 bedrooms, 2 baths, living room with entrance foyer, paneled family room with wood-burning fireplace, kitchen with built-in oven and range, dishwasher, disposal, automatic ice maker with extra sink, plenty of storage. Fenced back yard. Call to see this one today.

GLENMAR. Ultra-modern 3 bedrooms, 2 full ceramic tile baths, living room, dining room, kitchen has everything, bar with extra sink, also breakfast bar. Figured red gum cabinets and paneling in kitchen, dining room, and living room. 18x20 covered patio, piped with gas. Servel heating and air conditioning, beautiful drapes to go. Call for appointment today.

WOULDN'T IT BE NICE to move right into this lovely 2-story older home at 304 South College? 7 rooms. Living room, dining room, 3 bedrooms, and small paneled den. Money-saving insulation. Gas lights in front yard. Call today! This one is priced right at $11,000!

SPENCER. Extra nice 2 bedroom frame home. Carpeted, large kitchen, living and dining area, enclosed sun porch. Separate garage. Large lot with plenty of trees. In fine Northside neighborhood.

515 EASON. Low priced Northside home. 3 bedrooms, 1 bath with shower. 65x150 ft. lot. Selling for FHA appraised value.

305 LINDERMAN, W.M. Very convenient location. 3 bedrooms. Range and bedroom suite going with this house. $500 down, payments approximately $59.88 per month. Call on this one today!

RESIDENCE AND FARM ACREAGE on Arkansas Road, W.M. (8 miles out). 2 houses and 26 acres.
1. 3 bedroom brick. Family room, dining room, 2 baths, kitchen with built-ins, portable dishwasher.
2. 2 bedroom frame house with ceramic tile bath. To be repainted on outside. 2 barns, 4 ponds, cleared, pasture land. All under fence. Can be bought separately.

ROCHELLE, Northside. As soon as you drive into the driveway of this lovely home, you will love it! 3 large bedrooms, carpeted living room and formal dining room, service porch, huge den, 1½ baths. All drapes and blinds included. Screened porch. Fenced back yard. Aluminum siding all around house. Carport and garage. This is an exceptional buy, call today!

HOUSE AND 2 APARTMENTS, Lee Ave. 3 bedroom house with den, office with ½ bath, central heat and air . . . No. 1 apartment has 2 bedrooms, kitchen, and bath. . No 2 apartment has 1 bedroom, kitchen, and bath. All in good condition.

COLUMBIA, College Area. Only $10,500. Modern 2 bedroom home. Beautifully landscaped yard, completely cyclone fenced.

LAKEWOOD ESTATES. 3 bedroom brick home, kitchen and den combination, 2 full ceramic tile baths. Central heat, 2 air conditioning units. Nice lot.

ERIN. Northside. House with everything! 3 bedrooms, 2 ceramic tile baths, one with dressing table and large mirror, glassed-in front porch, 18x24 den, large walk-in closet, modern kitchen with lazy Susan, Tappan gas range, dishwasher, built-in Mix-Master, dining room with built-in China cabinet. Double carport. Call us for more information.

WARREN DR., W.M. Over 3500 sq. ft. on 1½ acre lot with BIG trees! 4 bedrooms 16x18, 14x14, 13x14 and 13x11, 2 closets in each bedroom. 2½ ceramic baths. BIG, BIG den with built-in barbecue grill. Almost new carpeting in 22x15 living room, master bedroom, 1 other bedroom and hall. 13x14 breakfast room, kitchen has all built-ins and table - height breakfast bar. Double carport and drive, also circular drive in front. Call for appointment on this BIG one!

LOTS

BEAUTIFUL large lots on the bayou. Raymond Dr. $7,000.
ROWLAND DR. Beautiful tree-studded lot. Over an acre.
SPEED AVE. 120x150, plenty of nice trees. Exclusive residential neighborhood.

FISHMAN REAL ESTATE

GAY MAY, 322-0877 — LOU WEBB, 325-8959
GEORGE McDONALD, 325-9882
PHIL FISHMAN — OFFICE PHONE 387-1578

HOMES—FARMS—COMMERCIALS—LOTS

NEW LISTING

UNDER CONSTRUCTION— Exclusive Northside area. 3 bedroom, 2 bath brick. Den with fireplace kitchen with all built-in appliances, separate living room and dining room, large utility area. Centrally heated, air conditioned. Priced at $27,900. FHA financing.

TALK ABOUT VIEWS!

FIRST thing in the morning you can pull back the drapes and view beautiful Bayou DeSiard, there is 165 ft. on Bayou. The brick home is equally as lovely. 3 bedrooms, 2 tile baths, carpeted living room with fireplace, Pine paneled play room. Complete built-in kitchen. Central heat, air conditioned. 150x250 ft. landscaped lot. Deborah Dr. There's no sign on property. Call us for appointment.

IT'S A BEAUTY

IF you're looking for absolute top quality, this lovely brick home will be just the one for you. 3 bedrooms, 2 baths, living room with woodburning fireplace, den has indirect lighting, bookcases, mural on one wall built-in chest. Quarry tile patio. Central heat, air conditioned. Fenced back yard. 1500 Roselawn.

I'M NOT NEW

BUT I'm very well kept. Older 3 bedroom home on Northside Monroe. Living room, dining room, kitchen, screen porch. In excellent condition. $10,650. Zoned B-1.

COMMERCIALS

NEW LISTING
HUDSON LANE & N. 6TH ST.
50x180 (6) ft. lots. Fronts on 3 streets. Zoned commercial. Approved for 3400 sq. ft. of building. $15,750.

ONE ENTIRE BLOCK, North of Louisville. 170x300. Zoned B-3. One of the best commercial buys in town.
U.S. HIGHWAY 165 Bypass, 150x218 corner lot, just south of I-20 interchange, zoned B-3.
PRIME corner lot north of Louisville, 87½x159 with large residence suitable for conversion to office space. Zoned B-3.
FORSYTHE AVE. 100x150 zoned B-1. Call for more details.

180' ON ARKANSAS AVE. Zoned B-3. (8) colored rent houses on property. Rent will help you buy a good commercial lot.

IDEAL TRUCK STOP
(or other uses)
WINNSBORO RD. - 5 ACRES
One block of 165 By-pass. 350x600. $35,000. (excellent terms).

COMMERCIALS

NORTH 9TH. 75x180 ADJOINING the above property. Both together, almost one-half block.

APT. SITE

COLLEGE area, corner lot 225x150. Call for further details.
ST. JOHN and MIRO, zoned B-3. Corner 75x135 with large house.
SOUTH 7TH off Winnsboro Rd. 104x286, zoned B-3. Price reduced to $3,500.
INDUSTRIAL TRACT any size frontage on U.S. 165 By-Pass.
NORTH 3rd. Plenty off street parking available. Zoned B-3. Only $9,750.
NORTH 6TH ST., W.M. New masonry building. 32x28. House on back of lot.

LOTS

7 LOTS, South 6th St. 50x150 each. Must sell all. $10,500.
NEAR Drew school. 164x218 lots with water, gas, lights and phone. New blacktop street — lake rights with each.
OAK PARK. Trees, trees, extra large lot. Only $8,000.
RADAR SUBDIVISION. 214x300. Terms.
3 LOTS in Treasure Island Sub. 100x150. Terms — $7,950.
CLOSE TO Swartz school. 100x300. Blacktop. $1500 — Gravel Rd. $9,900. TERMS.

ACREAGE

50 ACRES, Swartz-Fairbanks Rd. 3.6 miles from Swartz. Woodsland. $12,500.
475 ACRES, cleared, Holly Ridge. No improvements. 257 acre cotton allotment, balance soy beans. Call for details.
16.6 ACRES off 165 and Venable Rd. (Mostly cleared). Terms.
FAIRBANKS tracts and lot. 100x200 ft. Financing available. $100 down.
3.5 ACRES trees, Off Love Rd.

CARTER REALTY CO.

REALTORS — OFFICE 323-6637
322-1162 or 325-4483

REAL ESTATE FOR SALE

(75) Houses

NEW LISTING

207 HOLLY RIDGE DR. (N. Monroe Sub.) Extra nice 3 bedroom brick with all built-ins, air conditioning, central heat, screened 12 x 20 patio. On large corner lot. Back yard private, enclosed by Cypress-Weave fence. Selling far below actual value for only $13,000. Vacant, can show anytime. Hurry On This One!
"REPRESENTING BUYER & SELLER"

JOINER
REALTOR — OFFICE 325-3334
J. W. JOINER, 325-6635

SPEED Ave. 3 bedroom brick, 3 baths. Carpet, air conditioned. Delightful.
WALLACE DEAN Rd. W.M. 10 Acres.

BRADFORD
AND
McCONATHY
REALTY, 325-7368 or 323-6328

CONTEMPORARY BRICK

NEAR 3 Northside schools. 3 bedroom brick set on large corner lot. Now being redecorated. Central heat, attic fan. Fenced back. Carport, double storage. No down, $83 month.

NO DOWN PAYMENT

SOUTHSIDE. Near school. 3 bedroom, 2 bath home. Large birch paneled den adjoins kitchen. Central heat, attic fan. Carport, storage. Walk-in closets. Lovely lot, many trees. No down, $67. mo.

NO DOWN PAYMENT

SOUTHSIDE. Pretty landscaped corner. Near 3 schools, bus line. 3 bedroom home will be completely redecorated. Central heat. Hedged back yard. Carport, storage. No down, $64. mo.

NO DOWN PAYMENT

DICK Taylor. 3 bedroom brick. Large corner. Built-ins, central heat. Will be redecorated. Double carport, storage. No down, $64. mo.

NO DOWN PAYMENT

LEE AVE. Spacious older 2 bedroom frame. Kitchen has large dining area. Many cabinets. Hardwood floors. Central heat. Bath has shower. Back yard fenced. Terrific magnolia trees. Will be redecorated. No down, $50. mo.

NO DOWN PAYMENT

CHARMINGDALE. Completely redecorated 3 bedroom brick! Built-in TAPPAN kitchen adjoins family area and patio. Lovely built-in ceramic tile bath has shower and spacious dressing table. Central heat. Attic fan. Carport, storage. No down, $58. mo.

NO DOWN PAYMENT

LAKESHORE. Near schools. 3 bedroom frame. Central heat. Carport, storage. No down, $56. month.

NO DOWN PAYMENT

WARREN W.M. 3 bedroom, 1½ bath brick near Highland School. Central heat. Air conditioned. Paneled family room joins built-in kitchen. Patio 18x20! Fenced back. No down, $92 mo.

NO DOWN PAYMENT

WALTERS, W.M. 3 bedroom brick, frame "colonial." Lovely built-in kitchen, large dining area. Central heat. Carport. Will be redecorated. No down, $64. mo.

NO DOWN PAYMENT

NEAR Claiborne School, W.M. 2 bedroom brick, frame. Will be redecorated. Built-in kitchen. Central heat. Carport, storage. No down, $53 mo.

FOR COLORED
NO DOWN PAYMENT

LINCOLN PARK. 3 bedroom brick. Built-in kitchen. Central heat. Attic fan. Carport, storage. No down, $54. mo.

PAULA
LANDRY
REALTOR — DIAL 325-6889

CROSSWORD PUZZLE

ACROSS
1. Obtains
4. Fit of peevishness
7. Cooking substances
11. Alligator pear
13. Concept
14. Entreat
15. Acrid
16. Tethered
17. Club
19. Gypsy horse
20. Put with
21. Phantom
23. United
24. Berth
25. Potato
27. Accomplished
28. Vigorous
30. Topaz hummingbird
33. Extremity
34. Branch
35. Nefarious
36. Vocal solo
38. Survive
40. Ward off
41. Hornblende
42. Tires
43. Female fallow deer
44. Malay gibbon

DOWN
1. Until: Sp.
2. Sidestep
3. Repaired shoes
4. Lumberman's boot
5. Esculent
6. Aggregate
7. Appropriate
8. Slow ballet dance
9. Consternation
10. Glossy material
12. Sp. hero
18. Inflated
21. Asian country
22. Turf
23. Possessive adjective
25. Meadowsweet
26. Dress trimming
27. Discreet
28. Personnel
29. Steelhead
30. Make use of
31. Panorama
32. Change
35. House wing
37. Public notices
39. Children's game

SEE ANSWER
IN MONDAY
NEWS-STAR

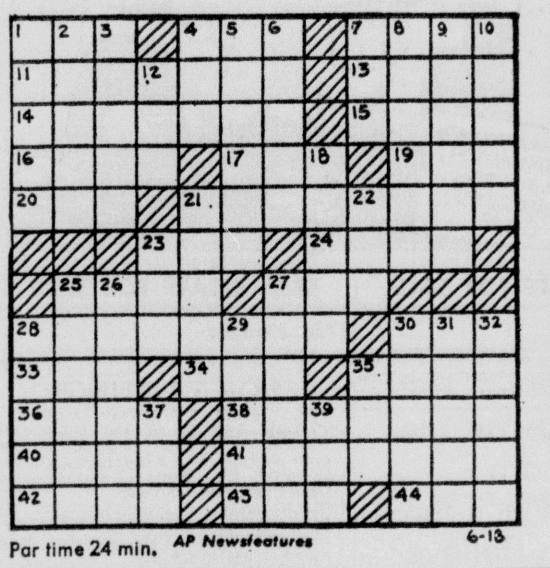

Par time 24 min. — AP Newsfeatures — 6-13

REAL ESTATE FOR SALE

(75) Houses

HALF-ACRE LOT

WITH lovely 3 bedroom brick home. 1½ baths, spacious kitchen with built-ins. Central heat, air conditioner. Drapes. Double carport. WALLACE - WILSON RD., W.M. $14,500.

VACANT

ATTRACTIVE 3 bedroom home near Boys Club, W.M. Attic fan. 100 x 175 ft. lot. Move in today. 105 Dorris. Only $7,500.

RISER AREA

LOVELY 3 bedroom, 2 bath and den brick home Pay equity and assume $92. monthly.

GORDON ST.

LARGE 3 bedroom brick home. 2 baths, den, dining room. Separate brick furnished apts. All for only $15,500.

N. 7TH, W.M.

ATTRACTIVE 2 bedroom home with carport and storage. On large lot. Ideal location for a small family or commercial property. Only $9,200.

OUACHITA
REALTY CO. — 322-5583
325-5703 or 322-6516

REAL ESTATE FOR SALE

(75) Houses

800 ST. JOHN. Spacious home or can be used as 3 apartments. Real Deal!
323-5878 or 325-5626

NEAR Highland School, W.M. No down payment. 3 bedroom, 1½ bath brick. Paneled kitchen - family room with built - ins. Air conditioners, central heat. Patio, fenced back yard. Ph. Bourland, 322-9740.

ASSUMPTION: $200 down, notes $60 month including taxes and insurance. Large 2 bedroom home, has been remodeled inside. On large shady lot, 707 Splane Dr., W.M. By Owner. Ph. 325-8735.

Four Bedrooms

2 BATHS, fence, corner lot, double carport, brick veneer, close to schools and shopping. Equity assumption. Ideal Northside location. Call 325-7025.

SUPERB VALUE
STRIKING VALUE

LIKE A picture in a magazine is this large brick home at 400 Lakeshore Dr. Has paneled den, 2 baths living-dining room, kitchen with all built-ins plus dishwasher. Beautiful 146x200 ft. landscaped lot makes this a Superb Home.

BUY IT NOW
AND BE GAY

AN UNUSUAL home for unusual people on a lovely landscaped 100x200 ft. lot. It's brick with 3 bedrooms, 2 baths, kitchen has built-ins, outside storage. Air conditioned. 618 Lakeshore Dr. See Today!

SWARTZ
BURNEY SUBDIVISION

LOVELY 3 bedrooms 1½ bath brick. 100 x150 ft. lot. $15,000.

WARM SETTING
FOR HAPPY LIVING

IDEAL for newly weds, retired couple, etc. Lovely one bedroom home. Beautiful lot. 116 MALVERN. Selling for only $6,500.

CORNER LOT
410 WILSON ST.

NICE 2 bedroom home and adjoining 75 ft. lot. $6,400.

FOR COLORED

NEAT 2 bedroom home with large living room, kitchen, bath, carport. At 3810 Owl St. $5,200.

ACRES

160 ACRES, cleared. 27 miles from Monroe, 5 miles east of Bosco. 27.6 acre cotton allotment. 2 houses, barn. $300. per acre.
80 BEAUTIFUL acres just off Jonesboro Rd. on gravel road. 20 miles out. $18,000.

Walker Glenn, Jr.
REAL ESTATE — PH. 323-1709

CHECK NEW LISTINGS

NORTHSIDE. 3 bedroom brick. Central heat and air, drapes, carpet, fireplace, paneled den, Built-ins. . . . . . No. 136
NORTHSIDE. 3 bedroom brick. Carpet, heat and air, 2 baths, den with Cathedral ceilings, built-ins. . . . . No. 137
NORTHSIDE, Spencer Ave. Brick. 3 large bedrooms, with walk-in closets. Cyclone fence. Central air and heat. Selling FHA $15,500. . . . . No. 156
NORTHSIDE Assumption. 2 bedroom home on well landscaped lot. Air conditioned. Carpet in living room and master bedroom. . . . . . No. 157
BARGAIN. 2 bedroom home with 2 acres, Close in, half mile I-20. Selling for only $7,000. . . . . No. 195
GOOD commercial buy. 209 Ft. fronting on Winnsboro Rd. Only $5500. No. 160
SOUTHSIDE. 3 bedroom brick. 1½ baths, paneled kitchen and den, built-in range, inside utility room. Central heat and air. Selling on FHA or VA. . . No. 167
STEAL this home. Brick. 3 bedrooms, 2 baths, built-ins. Air and heat. Double carport. Lot with trees. $15,500. No. 115
ASSUMPTION. Country Club area, W.M. 3 bedroom brick, trees, cyclone fence, built-ins, living room carpeted. $87.50 mo. total payments. See today. No. 117
SUBURBAN, W.M. 4 bedrooms, living room with fireplace, built-ins, carpet throughout. 5 ACRES on highway 80, close to stores. . . . . No. 150
W.M. 4 bedrooms 2 baths. Large tree filled lot. Close to Claiborne school. . . . . No. 152

"YOUR BROKER" FOR ALL GOVERNMENT repossessions. No down payment. WE HAVE OTHERS — ALL LOCATIONS

Northeast
REALTY OF MONROE, INC.
SALES OFFICE 387-2770
ALLEN BICKHAM, Sales Mgr., 373-1601
JIMMY EWING, 322-0981
DOROTHY SIMS, 322-9784

IRENE REID

PROFESSIONAL SERVICE - PERSONAL TOUCH

EAST

THIS home is neat for the family that loves contemporary. A boldly modern cedar rambler subtle in appearance, lovely in effect. 3 bedrooms, living room, family room, kitchen, dining area, carport, terrace. On a most gorgeous tree studded lot 125x250x175. Luxurious centipede lawn. The rear wall of the living room and den is all glass overlooking the back garden. Washer and dryer connections, quality construction, air conditioning unit, drapes, termite contract. Just right for Northeast La. State College personnel. School bus to all northside schools at front door, 1 block from the bayou. There are many attractive features about this lovely home that we want to show you. Priced under $17,000. (951HCLG)

COLLEGE AREA, Filhiol. 3 bedroom home, bungalow style, on a lot 70x160 ft. Just a stone's throw from the college. 22x12 living room, 12x12 separate dining room, 12x12 kitchen, stove hood, utility 12x24, screened porch, roomy bath, bedrooms are 18x16, 16x16, and 9x12. Carport. Hardwood floors, attic fan, floor furnace, Venetian blinds. Paving and sewerage paid. Termite contract. Selling for less than $13,000. Call us for an appointment to see. (928HCLG)

MAKE OFFER ON
11 ACRES
3 BEDROOM HOUSE

11 BEAUTIFUL acres. Fenced and cross-fenced, with barn, and attractive 3 bedroom home in excellent condition. 600 ft. fine water well. Living and dining area, 3 bedrooms, bath, paneled kitchen, screened porch, washer and dryer connections. Carpet, air conditioner. If you are looking for a country home, this is it! (913HLS)

½ ACRE lot, fenced, with trees, pears, plum, peach, etc. 3 bedroom home. Large storage house outside, washer and dryer connections. Living room, kitchen. Double carport. Hardwood floors, attic fan, 2 air conditioning units, drapes. Ouachita and Swartz school districts. Pay equity of $1,593, assume balance of $8556 at $75 a month. (903HLS)

BEAUTIFUL tree - shaded grounds, ½ block of ground. 4 bedrooms, approximately 2700 sq. ft., 4 years old. Living room, built-in kitchen, utility, large bedrooms, paneled office could be 5th bedroom, family room. Central heat and air. Veterans, borrow all. (846HLS)

LAKESHORE, on the water. Lot 170x100x400 ft., full of trees. 7 years old. Living room, built-in kitchen, 2 baths, 2 huge bedrooms, 3rd bedroom to be finished. 2720 sq. ft. Family and dining room. Floors are acrilon carpet and vinyl tile, drapes, central heat and air. (869HLS)

BEAUTIFUL home on the bayou with many outstanding features. Living room, dining area, built-in kitchen, 3 bedrooms, 2 baths. Central heat and air. Brand new gorgeous boat pier. (522HLS)

SOUTH
A NEW LISTING

MOST UNUSUAL! A lot for your money! This house is just like new, clean as a pin, no repairs anywhere! Frame residence, over 1400 sq. ft., selling for less than $15,000. Completely rebuilt from the roof to the foundation, insulated ceilings and side walls, every room paneled in attractive woods as pale ash, pale green, Ponderosa natural pine, birch. New aluminum windows and screens, tall ceilings. Open front porch with red concrete floor with grillwork trim. New roof. 10x27 living room, bookshelves, 14x10 separate dining room, new red carpet floors, white fiberglass drapes, built-in China cabinet 11x16 kitchen, 2 walls of cabinets, entire wall for China, double sink, dishwasher, Formica cabinets, food bar, grooved plywood ceiling blocks, vinyl floors, 2 Dutch doors. Metal awnings. Fenced back yard, brick barbecue pit. 21x10 utility finished like the kitchen with pantry, deep freeze, washing machine and extra sink. Huge ceramic tile bath, glass enclosed shower over tub, pale yellow fixtures, extra large lavatory, vanity, and huge double closet. 3 bedrooms — 17x24 with fireplace, white louvered shutters, 15x15, woodburning fireplace, 16x15 fireplace. Carport and garage. 2 attic fans, wall and space heating, air conditioning unit, wired for 3, Venetian blinds and drapes. Paving and sewerage paid. Vacant, ready to move into! This is a lot for the money! (956HS)

SOUTH
A NEW LISTING

RESIDENCE in commercial section, South 2nd. On corner lot. Central heat, air conditioned. Ideal liquor store location or any other kind of business. Plenty of parking. Call us for information. (722HS)

FINE location for doctor's offices, near hospital. Business lot and 4-unit apartment house or 8 bedroom, 2-story residence. L-shaped lot, facing 55 ft. on Jackson St. Total of 4200 sq. ft. 220 wiring, attic fan. Excellent business location. (881CL&HS)

FOR $11,000 you would be astonished at how much you get in this house! Gordon Ave. 1685 sq. ft. 4 bedrooms, 2 baths. Ducted and wrapped for air conditioning, 220 wiring, 2 units. Living room, separate dining room, big kitchen, disappearing stairway. (825HS)

WEST MONROE
A NEW LISTING!

WALLACE DEAN Road, W.M. 1½ acres with store and residence. This is a beautiful deal! Nice property, doing good business. Residence consists of living room, kitchen, utility, bath 2 bedrooms. Garage. Attic fan, 2 tons air conditioning. If you are looking for a good walk-in business, here it is! All for less than $19,500. Call us for information. (880HW)

IF you are in the market for a good home priced right, this $18,000 home is something you will welcome! Beautiful lot 115x200 with many various trees, cyclone fenced yard. Only 5 years old, buff brick ranch style rambler. Carpeted living room, birch paneled kitchen, built-in electric appliances, dishwasher, double sink, pantry, plumbed and wired. 2 ceramic baths, 3 bedrooms. Double carport. Central heat and air. Call us now to see this! (893HW)

ASSUMPTION! Look at this — easy to buy! 1200 sq. ft. in this good older home. Assume owner's balance of $9211. Pay equity of $1389 at $64.90 a month and it's yours! White frame, good roof. Living room, separate dining room can be used as family room, nice G. E. electric range and oven, plumbed for washer and dryer, 1½ baths, 3 bedrooms. Central heat and air, drapes. Let's get busy and buy it! (874HW)

A COUNTRY home well worthy of your consideration! Just far enough out to be free from noise and confusion. 2436 sq. ft. Located on 3½ acres. Just 8 months old. Salmon brick, 3 bedrooms, game room can be used as 4th bedroom with ½ bath, paneled living room, family room, built-in kitchen, utility plumbed for washer and dryer, drapes. Termite contract. Have your horses, truck patch, cow! Only one of its kind on the market. (878HW)

$8500 that's all! This house consists of living room, kitchen plumbed for washer, utility, bath, 3 bedrooms. Carport. Attic fan, Venetian blinds. On lot 60x227x93x245 ft. Roof just 3 years old. Looking for a bargain, here it is! (923HW)

WOODLAND, W.M. Beautiful 200 ft. lot. Asbestos siding, hardwood floors, foyer, living room-dining combination, fireplace, 3 bedrooms, 3 baths. 4-car carport. Over 2000 sq. ft. Drapes and carpet, central air and heat. (811HW)

COMMERCIAL or residential corner, Jonesboro Road and Stokes St., W.M., across from the mill, ½ block from the big shopping center. 2 residences in good condition. On lot 75x400 ft. Excellent location for any kind of business. Due to the fact the houses are located 200 ft. from the highway, gives ample room for a business on the front and good rental property on the back. Call us for further particulars. (887CPW)

RAINBOW DR., W.M. Gorgeous lot 175x297x280. Selling $4000 less than appraisal. $1000 down will handle. 4 bedroom, 2 bath brick. Built-in kitchen. Central heat and air. (735HW)

McMILLAN ROAD, W.M., near the hospital. On lot 300x330 with trees and lake. 5 years old, living room, woodburning fireplace, dining, all built-in kitchen. Central heat and air. 1½ baths, 3 bedrooms. (147HW)

LOMALAND DR., W.M. Beautiful red brick home, only 11 years old. 3 bedrooms 14x12, 19x14, 14x12, sun porch, 2 ceramic tile baths 9x8 and 6x10. Separate family room 14x21, separate dining room 13x12, entrance hall, living room 22x15, built-in kitchen 17x14, double sink, birch paneled, Formica cabinet tops, dishwasher, disposal, double oven, 8x8 utility plumbed for washer and dryer. Central heating and air conditioning, drapes. Paving and sewerage paid. Attic floored for storage, walls insulated. Lot 150x150 with beautiful trees. Selling for less than $30,000. (149HW)

IRENE REID

REALTORS — OWNER — I & S REALTY, INC.
DIAL 325-4373 or 323-1679
IRENE REID, 323-1679 — THELMA BYRD, 322-1578
JUANITA DAIGLE, 325-5058 — LAMAR MULLICAN, 325-5514
FRANCES ALBRIGHT, 323-3912 — EDITH YARBROUGH, 322-6480

REAL ESTATE FOR SALE

(75) Houses

OLD Sterlington Rd., near Bayou Bartholomew. New brick, 3 bedrooms, 2 baths, built-in kitchen-family room. Paneled throughout. Ph. 665-4471.

FOR COLORED

4214 WHITE St. 5 rooms and bath. $5000. Small down payment, payments like rent.
506 MARX. 4 rooms and bath. To be redecorated. No down payment to veterans. Payments less than $50.

CALL MR. ODIS
Ph. 322-6611 or 325-8532

ONLY $200 DOWN

SOUTHSIDE, near Plum St. Schools and shopping centers. Redecorated inside and out. Living room, dining room, 2 bedrooms, front porch, screened in back porch. Like new hardwood floors.

ATTENTION VETERANS

NO money down! Payments $58.36 a month. 2 bedrooms, separate dining room. 220 wiring, attic fan. Carport with utility room. Termite contract. 150 x 240 ft. lot with fruit and pecan trees. Now rented for $60 month. Good commercial location very near Olin.

HOME WITH INCOME

3 BLOCKS of College. Small down payment, owner will help finance. Large 3 bedroom home. Dishwasher, 4 air conditioners, separate utility room includes washer and dryer. Also furnished apartment.

CLOSE IN

SOUTHSIDE. 2 bedrooms, separate dining room, good storage space, screened-in porch. With 2 bedroom cottage in rear. Income $40 month.

COMMERCIAL—14 LOTS

1 BLOCK off Louisville. Will consider dividing. Ideal location.

Florence C. Caldwell
REALTOR — DIAL 322-9905

OPEN
HOUSE
Today
2 P.M. TO 7 P.M.
INSPECT AT YOUR CONVENIENCE
WE CUSTOM BUILD
WE TRADE

LA MESA SUB.

3 BEDROOM brick. 2 full ceramic tile baths with dressing vanity, separate paneled den, built-ins, disposal, dishwasher. Central heat, air conditioning. Double carport. Selling FHA, VA or local loan. . . . . . . No. 169

CLOSE TO COLLEGE

BRAND NEW Colonial style red brick. 4 large bedrooms, 2 full baths, carpeted living room with tile entry, paneled den, separate kitchen with all deluxe built-ins. Air and heat. Separate inside utility with freezer space plus double carport and storage. In Monroe's newest area, close to schools. ASK FOR . . . . No. 132

JAMAR 2 (NORTH)

BRAND NEW brick home. New plan. 3 large bedrooms, 2 full baths, entry hall to large carpeted living-dining room combined and to 20x14 ft. paneled den. Kitchen has all deluxe built-ins plus separate breakfast area. Inside utility area, central heat and air. Double carport and large storage. BE SURE to call about this one. . . . . . No. 130

EAST PARKVIEW

BRAND NEW 3 bedroom, 1½ baths. Central heat and air. Large family room, factory built cabinets and built-ins. Best Southside location. $00 down to Veterans or will FHA. . . . No. 138
"GUARANTEED NEW HOMES BY"

OUACHITA
CONSTRUCTION COMPANY, Inc.
SALES OFFICE 387-1717
JERRY WOMACK, Sales Mgr., 322-7776
ALLEN BICKHAM, 373-1601
DANNY ALBRITTON, 373-2413
JIMMY EWING, 325-6335

AT WEST MONROE'S
COUNTRY CLUB

ARLINGTON PL. Year old and in perfect condition! Lovely 3 bedroom, 2 bath charmer of used brick is set on 100x150 ft. landscaped corner lot. Entire back has unusual 6 ft. cedar fence. Interior boasts separate entrance hall . . living room and study are carpeted, beautifully paneled den has wood-burning fireplace and many built-in cabinets and bookcases. Tappan kitchen has built-in oven, range, disposal, and dishwasher. Terrific cabinets and counter space with snack bar. Utility room adjoins kitchen, is 9x15, with many cabinets and closets. Workshop. Double carport. Excellent FHA and VA financing available. A fine home to see today!

1½ ACRE SETTING

WALLACE WILSON RD., W.M. Lovely tree-studded lot 200x300 is the setting for this spacious 3 bedroom, 2 bath home. Bedrooms have 14 ft. closets and many built-ins, separate den can be 4th bedroom. Kitchen has many cabinets and large dining area, living room has decorative brick fireplace. Separate entrance hall with artistic planter. Central heat, attic fan. Double carport, storage. Storage house on rear of lot. Owners' transferred. Vacant. $1850 down, payments $104 mo.

RAINBOW DR., W.M.

4 BEDROOM, 2 bath brick. Family room adjoins beautiful built-in kitchen (also dishwasher, disposal). Central air and heat. Drapes included in price. Excellent financing with $1000 down.

NORTHSIDE 2 BATHS
$200 DOWN

NEAR 3 schools. 3 bedrooms, 2 bath brick "colonial." Well-arranged paneled kitchen has many cabinets and family area. Terrific walk-in closets. Central heat, attic fan. Lovely shrubs. Back fenced. Double carport, storage. ALL REDECORATED. QUICK POSSESSION. $200 down, $92 mo.

$250 ASSUMPTION

WESTCHESTER DR. Excellent 3 bedroom brick home with built-in kitchen. Central heat. Attic fan. Carport, storage. Vacant. Immediate possession. $250 down, $78. mo. incl. taxes, ins.

$150 DOWN

SOUTH 3RD. 2 bedroom frame. Separate dining room. Hardwood floors. Fenced back yard. Payments $42.

$300 ASSUMPTION

GEORGIA ST. 2 bedroom frame. Central heat. Carport, storage, $65. mo., inc. taxes, ins. Vacant, immediate possession!

$200 DOWN

MISSISSIPPI. Convenient to schools and shopping center. 2 bedrooms. Cyclone fenced yard. Drapes. $43. mo.

PAULA
LANDRY
REALTOR — DIAL 325-6889

NEAR WESTGATE

2408 NORTH 8TH., W.M. Nice 2 bedroom (also small sewing room or study). On large pretty lot. Close in W.M. Fenced, pretty garden spot. $300. down, $55.50 month.

A NEW SILVER DOLLAR

DOESN'T shine more than this 3 bedroom, 2 bath, den, dining room new brick beauty. Built-ins, double carport. Central heat and air. Executive type home in an executive type neighborhood W.M. Call for appointment.

AFFORDABLE

YOU BET! A darling 2 bedroom home in lovely section W.M. Redecorated throughout. Fenced yard. NO DOWN PAYMENT to Veterans, $44. month.

4 BEDROOM & DEN

SPLIT-LEVEL, Western Hills, W.M. 2 full baths, central heat and air on beautiful lot. NOTHING DOWN to Veterans. $105 month.

HOME & INCOME

204 MITCHELL, W.M. Extra well kept home. 6 rooms, 2 baths, large pretty fenced lot. Double garages. Could be used as duplex. FHA financing available.

TIRED OF RED TAPE?

211 CARLTON. This one's easy to buy. Pay small equity, assume $61. mo. A real beauty too. 6 rooms. Hardwood floors. 100 x 150 ft. lot. Immediate possession.

DON'T FIGHT

PLENTY room here for everyone. 4 bedrooms, separate dining room, kitchen-family room. Huge rooms throughout. Cyclone fenced ¾ acre landscaped lot, located in Lovely Sunshine Heights. A steal at $17,400.

NO DOWN PAYMENT

NEAR HIGHLAND school, W.M. 3 bedroom, den brick. 1½ baths. Cyclone fenced. NO DOWN PAYMENT, $94. month.

BRAND SPANKING NEW

IN FACT, under construction. 3 bedroom brick, 1½ baths, built-ins, plenty storage. Nice location W.M. NO DOWN PAYMENT to Vets $78.84 month.

NEW LISTING

DARLING 2 bedroom brick suburban W.M. On large fenced lot. Extra well kept. NO DOWN PAYMENT to Vets, $64. mo. Let's Look!

DOCK YOUR BOAT

BEHIND your home. This new listing 110 Lomaland is on the river. 3 bedrooms, separate dining, beautiful hardwood floors, on concrete slab. Fenced 125x200 ft. lot. Pay equity, assume loan.

NO DOWN PAYMENT

2 BEDROOM. Redecorated. Near Highland school. NO DOWN PAYMENT, $53. month.

A BEAUTY

3 BEDROOMS, 2 full baths, built-ins, on lovely fenced lot. North Monroe. NO DOWN PAYMENT, $97 month.

NOTICE NEWLYWEDS

WE'VE just listed a DOLL HOUSE for you in a nice neighborhood W.M. 2 bedrooms, hardwood floors, darling kitchen, completey redecorated. NO DOWN PAYMENT to Veterans, $46.72 month. Small down FHA.

RETIRED

HERE'S the home you've been waiting for. Small 3 bedroom (small price too!) Close in, 105 Slack, W.M. Call immediately.

HAVE FUN

REMODELING this large older home on 100 x 300 ft. lot. 3707 Cypress, W.M. Price will justify.

NO DOWN PAYMENT

2 BEDROOM home Southside Monroe. To be redecorated. $50. mo.

EXCELLENT BUY

FOR G.I. Southside Monroe. 3 bedrooms, large tile bath. Central heat. Carport. 100 x 150 ft. lot. NO DOWN PAYMENT $46.72. mo.

PRETTIEST RESIDENTIAL

LOT in West Monroe, 151 x 184 corner. McMillan and Fairview. Executive neighborhood.

FRANCES JACOLA

REALTOR — 325-6541 or 322-3493
LOYCE MILES, 325-4421

REAL ESTATE FOR SALE

(75) Houses

WILSON REALTY

OFFICE 323-9451

FOR COMPLETE DEPENDABLE SERVICE
BUY OR SELL THROUGH WILSON

MISSISSIPPI St. Big older home with 3 lots. Large trees, 3 extra large bedrooms. Good industrial site. $6500. (435)

SOUTHSIDE. Nice and clean 3 bedroom frame home on large shady lot. 3rd bedroom can be used as den, artifical fireplace in living room. Priced to sell! . . . . . . (430)

NEW LISTING. Lakeshore, Camellia Dr. 3 bedroom brick on 100x150 ft. lot. $450 down, payments approx. $84 a month . . . . (437)

NEW listing. Forsythe Ave. 3 bedrooms, 2 baths, with central heat and air conditioning. Extra large bedrooms. 15x33 ft. birch paneled kitchen and family room. Call today. . .(421)

NEW listing. Exclusive Northside location, 1611 Milton St. 2 large bedrooms and 2 full baths with built-in vanities. Central heating and 3 tons air conditioning, cedar lined closet. Nicely landscaped. Drapes included. Call today . . . . (419)

QUIET Northside location, Highland St. 100x125 ft. corner lot. 3 bedroom, 1½ bath brick with central heating and air conditioning. Lovely kitchen with yellow appliances. Real clean! . . . . (433)

ASSUMPTION. Highway 165, south. Ranch style brick. 3 bedrooms and 1½ baths, central heating, with built-in appliances. Payments only $72 a month. 1 1-3 acre lot . . . . (404)

BAYOU Oaks Sub. Low assumption. 3 bedroom, 1½ bath, white brick with central heating. Monthly payments only $70.50. . . . . (337)

WE CUSTOM BUILD—TRADE—BUY EQUITIES
BETTY EWING, 325-4878; W. A. PENNINGTON, 322-5886;
MARILYN RUSSELL, 373-1433; NEWT WILSON, 325-4420; ED WILSON, 325-0175

TROY & NICHOLS

"LIST WITH CONFIDENCE"

1004 CIVIC. Northside Monroe. 2 bedroom brick. Den, living room, dining room. Hardwood floors. Well landscaped 75x150 lot surrounded by well kept homes. Pay reasonable equity, assume 5½ per cent loan.

THE tree covered area of SPEED between Neville and North 18th is the sight of this delightful 3-bedroom, 2-bath home located on a corner lot with backyard fully fenced. Its many attractive features include: large den with 4 ft. wood burning fireplace, carpeting, draperies and built-in kitchen.

1508 DAWNVIEW. Extra large lot, cyclone fenced. 3 bedroom brick. Family room. Central heat and air. Built-in oven and range. Only 5 years old.

3908 DEBORAH DR. — On Bayou DeSiard. One of the finest homes in town. In one of most beautiful settings. 4 bedrooms, 2½ baths. Everything you should expect in a quality home. Price $85,000. Please phone us for appointment.

907 MIDDLETON. Spacious and gracious this 3 bedroom 2 bath brick has an abundance of room. Carpeted living room and dining room. 2 double closets in carpeted master bedroom, double closets with built-in shelves in 2 bedrooms. Fully draped, built-in kitchen, central heat and air. Excellent location.

2917 DeSIARD. 2 bedroom frame. Living room, dining room. Near Health Center, adjacent vacant lot for lease, zoned commercial.

COLLEGE AREA. 3901 Lionel. Neat 3 bedroom brick veneer. Vinyl floors. Central heat, air condition unit. 80 x 150 lot.

2307 SAUVELLE. Excellent condition. 3 bedroom, 2 bath brick house. Central heat and air, brick planter with louver screen separating living and dining area.

1306 GEORGIA. 2 bedroom frame. False fireplace, bookshelves on each side. Fenced with nice trees.

3908 GRAMMONT. Convenient to College students. 3 bedroom brick. 2 tile baths, carpeted living room, hall and one bedroom. Central heat and air. Double carport. Built-in oven and range. On 75 x 150 corner lot.

2403 JASMINE. 2 bedroom asbestos frame. 2 baths, separate dining room. Selling on FHA.

2329 SAUVELLE. Excellent location. 3 bedroom brick. 2 baths, vinyl floors, carpeted living room. Freshly painted inside and out. On corner lot.

VENABLE LANE. 3 bedroom asbestos siding. Large den, breakfast area, breezeway off kitchen, garage, fireplace, on beautiful 185x300 lot shaded by Pecan, Oak and Pine trees.

311 PERSHING. Older home completely redecorated throughout. 3 bedroom frame, asbestos siding. Large dining room, front and back porch. Will pledge stock.

121 LOMALAND DR., W.M. 2 bedroom brick. Den, drapes, built-in bookshelves, 2 air conditioners. In good condition. Only $13,900.

822 WEST OLIVE, W.M. 3 bedroom, 2 bath brick. Family room, built-ins, brick fireplace. Central heat and air. Double carport. On 200 x 200 fenced lot. Owner will sell more land.

317 OAKLAWN DR., W.M. 3 bedroom brick. Ceramic tile bath, dining room. Central heat, built-in oven and counter tops. Enclosed breezeway off kitchen. On 100 x 213 ft. lot. Selling on new FHA loan, minimum down. Vacant, immediate occupancy.

JUST 2 BEDROOMS, but real nice. Brick home. Vinyl floors and carpeting. Only 6 years old. On 75 x 900 ft. lot. 1107 WARREN DR.

MARTIN LANE. 3 acres, completely fenced with beautiful house included. 3 bedrooms, 2 bath, brick. Kitchen-den combination, built-ins, vinyl floors. Very well kept.

606 TARVER. 3 bedroom, 1½ bath brick. Paneled den. Selling on FHA commitment, minimum down.

FAIRBANKS, LA. 2 bedroom white asbestos siding. Birch paneled family room, screened-in front porch. 60 x 275 lot.

107 POPLAR. Neat 2 bedroom frame off Park Ave. with screened-in front porch. On 50 x 150 lot.

801 WARREN DR., W.M. Nice residential section. 3 bedroom, 2 bath brick veneer. Foyer, carpeted living room, vinyl floors. Central heat and air. Built-in electric oven, dishwasher, disposal, built-in bookcase in den. Just 3 years old. in excellent condition.

ROCKY BRANCH, W.M. Bargain $9,800. for approximately 4 acres. 3 bedrooms and paneled den. Deep well, bearing Pecan and fruit trees. Only 15 minutes drive from W.M.

SITUATED on 100 x 240 lot. This new 3 bedroom, 2 bath home offers many years of comfort. Large closets, built-in oven and range, acoustical tile ceiling throughout. LAUREL GROVE DR.

EXTRA nice, 503 MARIDALE, W.M. 3 bedroom brick. 2 tile baths, kitchen-den combination. Vinyl floors, carpeted living room, central heat and air. Drapes, built-in oven and range. Fenced back yard. Just one year old.

CONVENIENT to Olin employees. Immaculate, 1312 ALVIN ST., W.M. 2 bedroom asbestos siding. Large living room, den, dressing table in bath. Complete fenced 145x189 yard with shade trees.

2919 GORDOON. Price reduced to $9,000. 3 bedroom frame. Living room, dining room, front and back porch.

106 UNION AVE., W.M. 3 bedroom brick, masonite bath, den, carpeting in living room and 2 bedrooms. On 105x160 lot. Price reduced.

3212 NORTH 8TH, W.M. Nice 3 bedroom brick. Large closets, fenced back yard. Interior and exterior painted. Selling on assumption.

903 RIMES CIRCLE. 4 bedrooms, 2 bath brick. Kitchen-den combination, built-in oven and burner top. Central heat and air. Only 1 year old and in excellent condition.

2814 GORDON. False fireplace with mantel and bookshelves on each side. Awnings around house. Back part of house presently used as apartment. 2 kitchens, 2 living rooms, den, 2 bedrooms, 2 masonite baths. Could easily be converted into 4 bedrooms. On 50x150 corner lot.

1608 GEORGIA. Very nice 2 bedroom asbestos siding. Fireplace in living room with built-in bookshelves. 50x150 lot, plenty of trees. Excellent condition.

IF YOU would like to go into business for yourself, pay attention. 807 SOUTH 2ND. 3 bedroom asbestos frame, living room, dining room AND 809 SOUTH 2ND. 3 bedroom frame with brick front. Living and dining room. BOTH on 50 x 143 ft. lots.

110 OUACHITA. Large house in good condition on 76x108x109.84x110.16 lot. Good rental income property with barber shop in front.

1612 GEORGIA. 2 bedroom asbestos siding. Living room with fireplace and drapes. Freshly painted. FHA financed. New roof, central heat. Low monthly payments.

AWAY from the hustle and bustle. 15 cleared acres, mostly fenced. PLUS 3 bedroom asbestos siding home. Electricity, water and sewerage available. PHILPOT RD., W.M.

LIVE in quiet comfort at 511 LAZARRE, W.M. Paneled den, breakfast area, dining room, 2 bedroom frame. Built-in oven and range, plenty of shrubbery and trees.

ONE acre of land with 3 bedroom, 1½ bath brick. Living room-dining combination. Seller will paint inside and out with colors to please buyer. You can't beat that! Low monthly payments. VANCIL RD., W.M.

211 ANDERSON, W.M. Spacious 3 bedroom brick. Paneled den, carpeted living room, dining room, plenty of closets. Nice neighborhood.

FRESHLY painted inside and out. 2917 GORDON. 3 bedroom frame. Dining room and breakfast room. Low monthly payments, selling FHA.

319 RIVERBEND, W.M. It's a steal. Selling FHA, only $225. down. Nothing down to Veterans. Completely redecorated throughout. Interior colors very attractive. 2 bedroom frame. New roof, carport, large closets, large fenced back yard. Ready for occupany.

LET the income from one floor help make your payments! 4-plex brick apt. Brick fireplace and built-in bookshelves in each. ROCHELLE

WE HAVE OTHERS

TROY & NICHOLS REALTY, INC.
REALTORS — PHONE 325-2625
"NIGHTS AND SUNDAYS CALL"
Nita Brinson, 322-8206
Karl Solomon, 323-2211 — Des Atkinson, 323-5183
Travis A. Maxwell, 323-0689 — Vernon Maxwell, Mgr.

WE WELCOME ALL CALLS

Personal Attention Given All

NATURE SMILED

DOWN on this large beautiful lot covered with lovely flowers, trees and shrubs. Large well planned 3 bedroom brick. Will decorate to suit your taste. Fenced back yard. Vacant— Attractive and Bargain! West Highland, W.M.

SHALIMAR DR.

BEAUTIFUL Forrest Park, W.M. Brand new 3 bedrooms, 2 bath home. Featuring: huge family room and utility, central air. Large lot with trees galore. You'll fall in love with this one.

NEW LISTING

NORTHSIDE W.M. 2 bedroom-den. Large breezeway, beautiful hardwood floors, shady lot, enclosed garage. $375. down FHA. 1109 Audubon.

40 ACRES

TRUCK FARMERS PARADISE — 3 bedroom frame 2 baths, barn with 7 stables, fenced. Near horse track. Harmon - Johnson Rd. Monroe.

20 ACRES

3 BEDROOM brick, almost new. Built-in kitchen 2 baths, central heat and air. Also separate 2 room house. Frost Town, off Downsville highway.

ATTENTION G.I.

2¾ ACRES—Vancil Rd., W.M. 3 bedroom brick. Woodburning fireplace. Already appraised. Beautiful landscaped yard. Garden spot, room for horses. See Today. Nothing down. $16,500.

NEWLY DECORATED

BEAUTIFUL corner lot 100 x 150. 3 bedrooms, large living room. Central heat. Only $350. down, FHA. 301 Anderson W.M.

CONVENIENT

TO schools, grocery, hospital. 3 bedroom brick. Total price $8,800. $300. down, and good credit is all you need to move in. 210 Bell Lane W.M.

$6,800.

BUYS THIS extra large 5 room home. Screened-in front porch. Garage, trees. 1113 Mississippi St.

NEW LISTING

3 BEDROOMS den, 1½ baths. Dishwasher, electric range air conditioning unit. Large lot. Call Today! 205 Anderson, W.M.

$250. DOWN

ASSUME loan. 3 bedrooms. Carport, large storage. $61.60 mo. 107 Ridgegrove, W.M.

REAL BARGAIN

2 BEDROOMS, large living room, separate dining room. Close to St. Paschal and Crosley schools. Only $6,350. 706 North 7th, W.M.

OLIN EMPLOYEES

NICE 3 bedroom. Carport, storage. Low interest, $400. down, assume loan, notes $61.60 mo. 107 Ridgegrove, W.M.

NEW LISTING

601 LAZARRE W.M. Good income property. 2 bedroom home. $4,850.

COLLEGE AREA

NICE 2 bedroom home on large lot. Stove, refrigerator and air conditioner. See today. 1005 Cole, Monroe.

MITCHELL SCHOOL AREA

2 LARGE bedrooms. Carport and storage. Built-in oven. Lot 75x150. $400. down, assume loan, notes $65.28 month.

NEW LISTING

106 SHOLARS W.M. near Mitchell school. 2 bedrooms, den, study 1½ baths, living and dining area carpeted. Double garage. Many trees and shrubs.

18 ACRES

AND Scriber home. Highway 2, out of Bernice. 2 wells, 10 acres cleared.

CLAIBORNE FORREST LOTS

RANGING from $1500. to $2500. Large mature trees.

GOOD BUSINESS

LAUNDEROMAT with 5 room house and trailer parks. Cypress St., W.M.

WE HAVE OTHER LISTINGS—CALL US

SALLEY REALTY

REALTORS — OFFICE 322-8991, 323-9598
NIGHTS & SUNDAY
JOHN SALLEY, 323-3854 — TERECE SALLEY, 323-3854
MERLIN SMITH, 322-5966 — PAT PATTERSON, 387-3811
ALLINE BAXTER, 387-4460

REAL ESTATE FOR SALE

(75) Houses

SOUTH 3RD. 2 bedroom frame. Separate dining, screen porch. Corner lot. Attic fan, large rooms. Small down payment, $53. mo. RISER 325-8293; 323-6574.

309 CONNELLA, W.M. Brand new 3 bedroom brick. Nothing down to veterans. Minimum down FHA. Paul Danner, 387-3073, 325-3746.

WHITLOCK REALTY

MONROE

NORTHSIDE. 804 Rochelle. Extra nice 3 bedroom home with enclosed garage. Large living room and dining area, 1 bedroom paneled, may be used as den. Wall-to-wall carpeting and tile floors. May be bought with FHA or VA financing.

1905 OAKLAWN DR., Parkview Sub., across from recreation center. Immaculate 3 bedroom brick home with carport and storage. 1½ baths, central heat and air. Set on large lot with cyclone fenced back yard. Nothing down to veterans, payments $93 a month.

1616 SOUTH 9th. 3 bedroom brick home with carport and storage. Lots of cabinets in kitchen with built-in oven and burners, ceramic bath, central heat. Nice lot. Small down payment, payments $76 a month. Or nothing down to veterans.

NEW LISTING, 1005 South 8th, Assumption. 2 bedroom home with carport and storage. Central heat. $500 down, assume payments $58 month.

SOUTH 6th St. 3 bedrooms, den. Carport and storage. Near Jefferson Jr. High. To be redecorated. Nothing down, payments $51 a month in "as is" condition.

1007 SOUTH 4th St. Large 3 bedroom home on well landscaped lot 75x150. One bedroom, paneled with quarry tile floors, may be used as bedroom-den combination. Small down payment, payments $70 a month plus insurance and taxes.

1406 ALABAMA ST. 2 bedroom home with carport and storage. On well landscaped lot Convenient to shopping center, churches, and schools. May be bought FHA or VA.

CHARMINGDALE. 3 bedroom brick with built-in oven and burners. Large bath with dressing table. Nothing down, $59.41 a month.

208 PARGOUD Dr. 3 bedrooms, 2 full baths, separate dining room included in this large home! Drapes and air conditioning units included. Carport and storage. Vacant. Immediate possession. Small down payment, payments $77 a month.

INVESTMENT property, Cole Ave. College area. Large lot with 2 rent houses, each with 3 bedrooms. In good condition. Reasonably priced. Call for further information.

WEST MONROE

W.M. 207 Hilton St. Huge lot, fenced yard, with this large 2 bedroom home. Central heat. Carport and storage. Small down payment, $64 a month plus insurance and taxes.

THE FABULOUS GROSS HOME, WESTERN HILLS, W.M. overlooking the lake. 4 bedrooms, 3 baths, separate den. Reduced to $36,500!

BLAZIER LANE, W. M. Large 3 bedroom home with attached carport. Huge living room, lots or cabinets and built-in oven and burners in kitchen. Set on large lot 108x208. Nothing down to veterans, payments $59 a month.

337 IRIS, W.M. Large 2 bedroom brick home with double carport. Lots of cabinets in kitchen. False fireplace and gas logs in living room. Extra large tree-studded lot 131x200 ft. $400 down, payments $74.51 plus insurance and taxes. Or nothing down VA.

LOTS

TREE-STUDDED lot. Rowland Dr. 100x210 ft. Only $2200.

D'ARBONNE LAKE LOTS. Secluded large picturesque wooded lots, sloping to lake. TWIN CITY HIDE-A-WAY. Turn left at sign off Highway 15. Priced at only $3500 a lot. Financing available. Call for information.

WHITLOCK REALTY

REALTORS — OFFICE 322-3851
GRATIA WHITLOCK, 322-2246 — MILDRED ZEAGLER, 322-6429

IRENE REID

PROFESSIONAL SERVICE - PERSONAL TOUCH

NORTH

DUPLEX brick apartment. Only 9 years old. North Monroe. Good revenue. Corner lot. (81HN)

NEW listing. 4 bedrooms, 2 baths, living room, dining room, built-in kitchen, utility, family room, double carport, central heat and air, located North Monroe off Forsythe on lot 120x123x80. Redwood fenced yard, only 2½ years old. It's brick of course. Assume owners balance of $17,545 at $140 month, pay equity assume a 6½ percent loan. Floors are carpeted and vinyl tile. This is one of Monroe's extra good homes in an A-1 location. Call us for an appointment to see. (950-HN)

A NEW LISTING!

FORSYTHE AVE. Big corner lot. Over 3000 sq. ft. heated area. This 90 ft. long ranch style house will have instant appeal! Just look at these spacious rooms! 12x10 foyer, 32x19 living room, 30x18 family room and kitchen with bar plumbed with sink. 11x10 utility plumbed and wired for deep freeze. Huge closets all over the house, master closet 13x12. The 3 bedrooms are 28x15, 18x14, and 18x15. 2 ceramic tile baths are 10x12 and 12x11. Wired for stereo, intercom. Double carport with storage. Patio. Fenced in dog yard. Nice trees. Central air and heat. Call us for appointment to see. (709HN)

A NEW LISTING

ENJOY a really prestige location where the other homes on the street create a tranquil atmosphere of quiet peacefulness. For you "Colonial Lovers" who have never been satisfied with just "good enough" things, here is a "better home" full of unusual features you have been waiting for at a price that will make sense to your budget! This 3 bedroom, 3 bath home includes approximately 2300 sq. ft. of heated area, 1200 sq. ft. of outside area. This home has "nothing but room", many innovations too numerous to mention here. You must see it! The room sizes will captivate you! Bedrooms 22x15, 18x20, 14x13, the 3 baths are enormous. Extra - big kitchen is so lovely, big breakfast room, corlon floors, so many cabinets besides a big family-size pantry. Tall ceilings, tastefully decorated, 100 per cent "moth - proof" wool carpet throughout. An 8x15 carpeted foyer, 20x17 living room, 12x12 dining area, fireplace with logs and andirons, 12-light windows. beautifully draped. 9x13 storage, plumbed, disappearing stairway. Underground sprinkler system, luxurious lawn, huge and various trees and shrubbery. Our advice would be to make an appointment immediately with us to see one of the most completely comfortable authentic Early American homes on the market. First time offered, so call us now! (957HN)

THIS owner built home is located in the center of Monroe's northside activities, 1 block from Junior High, 4 blocks from Lexington, 8 blocks from Neville, 2 blocks from 2 shopping centers. Red brick ranch style located on lot 100x183x169x120. Landscaped by Roach. 2200 sq. ft. Selling under the appraisal. Living room 12x18, kitchen and dining area 12x10, built-in Frigidaire equipment, oven, range rotissiere, dishwasher, disposal, beautiful paneled utility room big enough to do your ironing, have deepfreeze, washer, dryer and other storage, 2 full ceramic tile baths with glass enclosed shower and tub and vanities. The 3 bedrooms are 12x12, 12x13 and 12x16, double walk-in closets, paneled family room 17x21 with huge closet suitable for sewing center, extra office off the carport. Drapes, paving and sewerage paid. Assume owners balance of $17,917 at $131 month and pay equity. Call us for an appointment to see. (953HN)

A CHARMING and delightful place to live. This new listing is located on popular Gouville St., has over 3,000 sq. ft. on a lot 140x150 with a beautiful Zoysia lawn and luxurious landscaping. Red brick, only 2½ years old consisting of an 8x17 ft. foyer, 15x22 living and dining area, 11x22 kitchen and breakfast area, pantry, broom closet, dishwasher, oven and range, utility with washer and dryer connections, 2 ceramic tile baths, shower and tub. The 3 bedrooms are 13x11, 13x14 and 15x12, wall to wall carpeting, 23x18 family room, cathedral ceilings in acoustical tile wood-burning fireplace, pecan paneled, pretty patio. You'll love the floors of Armstrong Montina vinyl. Central heat and air. Paving and sewerage paid. Pretty drapes. You could not buy this lot and duplicate this home for the asking price. Give us a call, let's go see. (952HN)

LEXINGTON and Good Shepherd school district, 3 bedroom home on 75x150 ft. lot. Assume balance of $9350, 5¾ per cent interest, $72.60 a month. Living room, kitchen, eating area. See this! (867HN)

A STONE'S throw from Neville School is this attractive home. 2 bedrooms, tile bath, living room, family room, kitchen and dining area. Live oak trees and pine trees give this lot complete privacy. Patio. Built on piers. Roof only 1 year old. Double carport. Hardwood floors, central air and heat. Cheap taxes. Out-of-town owners say "sell"! We have a good deal for you here! Easy to enlarge. (915H)

JAMAR HEIGHTS. Contemporary brick. Owner leaving town. This outstanding home is approximately 1 year old. Consists of living room, dining, all electric kitchen, 2 baths, 3 bedrooms, beautiful family room, wood-burning fireplace. Vinyl tile floors (permanent wax), central air and heat, drapes. Termite contract. Let's make an appointment to see this beautiful home! (916HN)

LUXURY duplex home. 4000 sq. ft., 3 years old, blonde brick. Carpets, drapes. 4½ baths. 4-car carport. Central heat and air. Use as home by cutting one door. Landscaped. (820HN)

JAMAR Heights. A beautiful new home ready to move in. 2100 sq. ft. Fine brick construction, carpeted throughout. Living room, separate dining room, built-in kitchen, utility, 2 baths, 3 bedrooms, family room. Central heat and air. Call us for all financing information. (697HN)

NORTH

KATHY LANE, Town and Country. Only 4 years old, 1800 sq. ft. red brick. Living room, foyer, separate dining room, family room and kitchen, built-in oven and range, utility, plumbed, 2 baths, 3 bedrooms. Double carport. Pretty hardwood floors, central heat and air. Community sewerage. Cheap taxes. (839HN)

2 BEAUTIFUL homes in the finishing stages now, in Town and Country. Lovely, refreshing floor plans that will present an immediate appeal to all members of your family! 3 bedrooms, 2 baths, wood-burning fireplace, separate family room, built-in kitchen, separate living room, separate dining room. Tree-studded lot. These houses feature "the works". Call us for an appointment to see. (813HN)

KATHY LANE. Red brick. Lot 100x150. $500 down at $114.79 a month. 3 bedrooms, 2 baths, built-in kitchen. Central heat. (734HN)

EXCLUSIVE Pargoud Blvd. Red brick, 3 bedrooms, 2 baths, family room and eating area, separate dining, separate living, roomy kitchen, foyer. Drapes and carpet, disappearing stairway, attic storage, central heat and air. Double carport across the back. Beautiful lot 100x150 ft. Approximately 2700 sq. ft. and just 2 years old. (645HN)

LIVE on beautiful Westminster in this Williamsburg style "old" brick home, white shutters, vine-covered columns. Living room, separate dining, built-in kitchen, 2 baths, 3 bedrooms, authentic Early American decor, family room, wood-burning fireplace. Central heat and air. Lot 112x150, fenced back yard. Worth the money! Indeed, it is! Call us for an appointment. (612HN)

DEBORAH DR. ON THE WATER

DEBORAH DR. Beautiful 3 bedroom, 2 bath brick home on the water. Call us for more information. (49HN)

TARVER ST., near Lexington School. Beautiful corner lot. 1850 sq. ft., just 5 years old, white brick. Living room and dining combination, big beautiful built-in kitchen, utility, 2 baths, 3 bedrooms. Double carport. Vinyl and terrazzo floors, central heat and air, drapes. $1825 down, $135 a month. (826HN)

2450 SQ. Ft. in this roomy well-planned brown multi - brick ranch style home. It's strictly a family affair! Closets galore. Double carport. Living room, built-in kitchen and eating area, free standing divider, food bar, 3 bedrooms, 2 baths. Vacant. Let us show this house to you! (934HN)

YOU'LL love this beautiful home located on lot 75x150 with luxurious landscaping, brick patio, and fish pond. Fenced yard, trees. 2,200 sq. ft. red brick. Drapes, roomy kitchen, dishwasher, disposal, gas range, 2 baths, 3 bedrooms, family room. Double carport. Central heating and air conditioning. (925HN)

TOWN and Country. Beautiful brick home located on 140x150 ft. lot with white columns. Wood-burning fireplace, living and dining, built-in kitchen includes refrigerator, washer, dryer, oven, and range, large utility, 2 baths, 3 bedrooms, separate family room. Floors are quarry and carpet, central air and heat. Owner built! (919HN)

$525 DOWN, $91 month. 3 bedroom brick between Lexington and Forsythe. Total price, $15,325. 1500 sq. ft. on lot 75x174 ft. 1½ baths, family room. Carport. Central heating, wired 220, Venetian blinds. Termite contract. Near Lexington, Jr. High and Neville. Cheap taxes. Call us for information. (896HN)

MODERN brick and glass contemporary home on lot 122x134, fenced. $1000 down, $100 a month moves you in. Wood-burning fireplace, dining room, nice kitchen, utility, tile bath, 2 bedrooms. Attic fan, central heat, 3 air conditioning units. Let's look this over! (882HN)

JUST off Forsythe. This 2-year-old authentic "old" brick home has many features you'll like! 12x18 living room, built-in kitchen and dining area, utility, 2 baths, 3 bedrooms 17x12, 13x14, and 14x16, walk-in closets, 6x15 foyer, 20x20 family room. Double carport. Central heat and air, drapes. 2200 sq. ft. of comfort! Call us for further information and an appointment to see! (936HN)

LOCATED on beautiful corner lot 75x150 ft., 1600 sq. ft. in this room home located between Lexington and Loop Road. 20x15 carpeted living room, 14x20 kitchen and breakfast area, large utility, 2 baths 2 big bedrooms 15x18 and 13x12. 18x20 family room. Carport. Attic fan, floor furnace, and panel ray heating, window air conditioning units, drapes. Paving and sewerage paid. A good buy at only $13,250. Call us for additional information. (879HN)

CONVENIENTLY located brick home in Lexington School Area. Lot is 75x140 ft. with pretty trees and cyclone fenced yard. Living and dining area 12x28, carpeted, 12x14 kitchen, nice counter space, built-in oven and range, utility, washer and dryer connections, 2 ceramic tile baths, 3 bedrooms 12x14, 12x12, and 11x11 (one could be used as den), nice closets. Carport. Floors are vinyl, hardwood block, and carpet. Attic fan, central heating, ducted and wrapped for air conditioning, drapes. Selling for less than $16,500! Call us for an appointment to see (944HN)

NORTH Monroe. Brand new beautiful brick home on lot 90x140 ft. Multi-color brick. Large living room, built-in kitchen, 2 baths, 3 huge bedrooms with walk-in closets, family room and dining area, paneled with wood - burning fireplace. Double carport. Vinyl floors, central air and heat. Lexington School Area. Selling for less than $24,000. Let's go see! (884HN)

IRENE REID

REALTORS — OWNER — I & S REALTY, INC.

DIAL 325-4373 or 323-1679

IRENE REID, 323-1679 — THELMA BYRD, 322-1578
JUANITA DAIGLE, 325-5058 — LAMAR MULLICAN, 325-5514
FRANCES ALBRIGHT, 323-3912 — EDITH YARBROUGH, 322-6480

Hatlo's They'll Do It Every Time ®

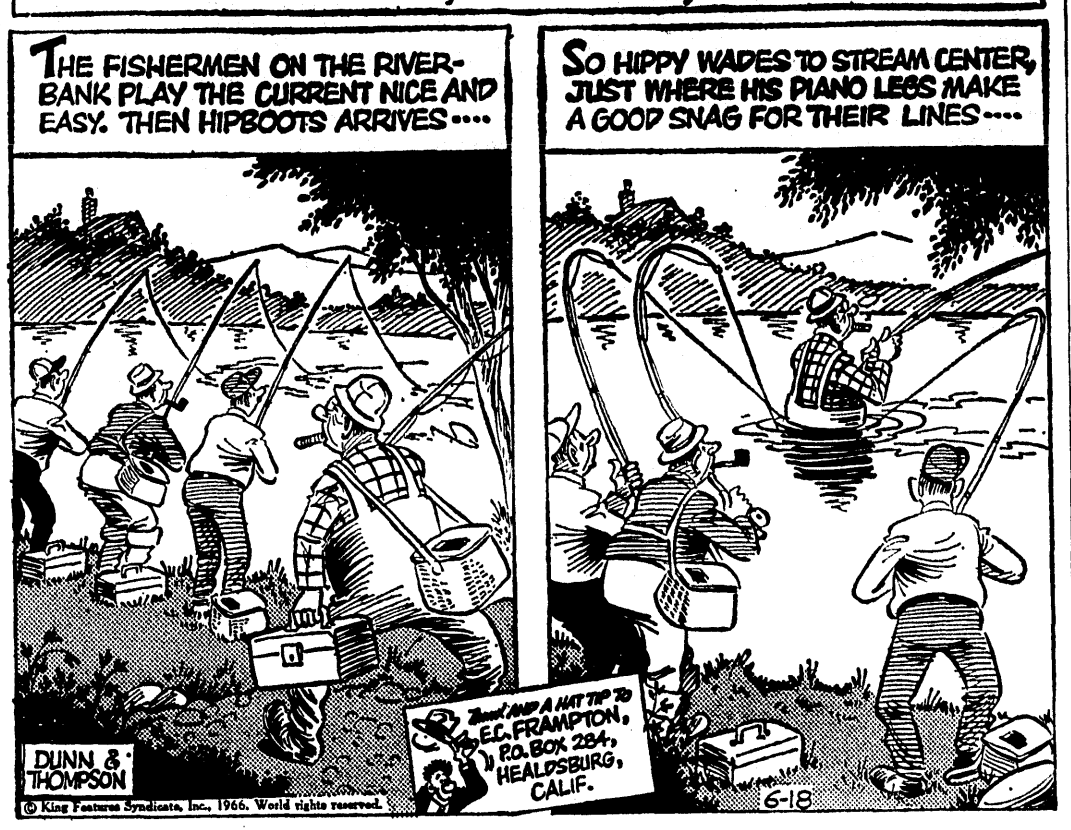

© King Features Syndicate, Inc., 1966. World rights reserved.

REAL ESTATE FOR SALE

(75) Houses

BY OWNER. 3 bedroom brick. Built-ins, central heat, attic fan. Pay equity and assume $63. monthly. 106 Grayson, W.M. 325-2819.

1312 COLE Ave. 130x175 lot with large 2 bedroom and den, 1 bath home. Approximately 1700 sq. ft. Presently zoned R-1, possibility of rezoning. Call for details.

½ BLOCK from college. 3 bedroom and den frame on corner lot with 3 air conditioned brick apartments. Lot 70x160. Excellent condition. Approximately $400 a month income. Call for appointment.

610 LAZARRE, W.M. Cute 2 bedroom home. Nice area. Ideal for couple or small family. One air conditioning unit, blinds. Low price, $6750, FHA or VA.

ODIS FONTENOT

AND ASSOCIATES — OFFICE 322-6611
ODIS J. FONTENOT, 325-8532
VIRGIL J. PARKER, 323-8309

ASSUME 4¾ per cent loan. 3 bedroom, 1½ bath, brick. Payments $77. Including insurance and taxes. Selling price $13,500. 704 Hinke, Lakeshore Sub. 373-0632.

BY OWNER, 3 bedroom brick, 2 baths, den, near Neville, Immediate possession. 325-0506; 325-0117.

The Unbeatable Team

OF Wilson and Fluitt Realties predict they will sell 450 lots in Tanglewood Subdivision in 6 months.

Hard To Believe?

NO its not hard to believe — because we have a strong bargain to show the public. All lots tree studded with all improvements, F.H.A. approved and terms old scrouge McDuck couldn't turn down. Watch our smoke but, Don't pass this opportunity. No obligation for phoning or looking.
Tanglewood Subdivision 387-3061
Ed Wilson 323-9451
George Fluitt 323-4444 — 325-5525

WANTED

2 AND 3 BEDROOM HOMES, Monroe and West Monroe. Have eligible clients waiting for a home. New loan or assumption. CALL RISER 325-8293; 323-6574.

CHOICE LISTINGS

SEE THESE BY APPOINTMENT

ON THE BAYOU all the exceptional features of quality construction and good planning with 3 bedrooms, 3 baths.

LAKESIDE DR., home of distinction, 2 stories, exceptional value.

INDIAN Mound. A distinctive home for family living, 5 bedrooms, 4 baths, formal area includes foyer, carpeted living room. Truly a bargain.

VALENCIA, a plus for space and location with 3 bedrooms, 2 baths, and many extras.

TUPELO DRIVE, W.M. a dream with custom planning throughout, 3 bedrooms, 2 baths.

JERSEY, W.M. attractive brick at affordable price, large rooms, pretty corner lot, FHA appraised.

TEXAS, comfortable home, plus cottage, good investment property, well maintained.

NORTHSIDE, 2 very desirable residential lots at reasonable price.

C. B. GARRETSON

REALTOR — PH. 322-9806

KINNEY REALTY

2222 LOUISVILLE — OFFICE — PHONE 325-9906

SPACIOUS 2 bedroom home situated on corner lot on Southside. Living room has fireplace, air conditioning unit, kitchen has plenty of cabinets, screened side porch. Small down, and assume payments of $61 a month. Call today!

SMALL down and assume payments of $54 a month on this lovely 2 bedroom home with cyclone fenced yard. Located on Southside, near schools.

NORTHSIDE. Lovely 3 bedroom, 2 bath brick home. Built-ins, central air and heat. Double carport. Lovely yard. Located across from Lexington School. With good credit you can assume loan with payments of $126 a month. Or can be bought on new loan. Call for appointment.

NO MONEY DOWN with Good credit. South 4th St. 2 bedroom frame. Hardwood floors, central heat. Well kept lovely yard.

STERLINGTON Road. Just outside city limits. 2 bedroom frame home. Living room 14x18, kitchen and dining area 26x16, glass sliding doors to patio. Separate den 12x15, bedrooms 15x14, 18x15. Lot 75x185 ft., fruit trees. Large outside storage building. Fenced yard.

LISA Lane, W.M. New listing! Choice location. 3 bedroom brick. 2 full baths, carpet in living room and master bedroom, built-in kitchen, dishwasher. Air conditioning. Covered patio. Cyclone fenced back yard.

ONLY 6 miles, W.M. Lovely 2 bedroom home on ¾ acres. Natural gas. VA, nothing down.

ASSUMPTION! North 4th, W.M. 3 bedroom frame on beautiful lot. Central heat. $850 down, assume $54 per month including taxes and insurance.

2 ACRES. Nice frame house. Living room and den 16x35, bedrooms 16x14, 10x12, 16x14, kitchen 14x16. Central heat, 3½ tons air conditioning. Detached garage. Close to Good Hope Road, W.M.

ROWLAND Road. Large lot 160x205 ft. surrounded by brick homes. Plenty of trees.

4½ ACRES. Old Monroe-Bastrop Highway. 4 bedrooms, dining room. Buy on assumption, $81 mo. including taxes, insurance.

106 ACRES. 5 miles from Columbia. $200 per acre. All under good fence.

CHOICE Northside, near W.M. High School and shopping center. 2 large bedrooms, built-in chest in closet. 14x24 living room. Nice kitchen and dining area. 110-220 wiring, copper pipes. Attic fan. Nice yard. All for only $8000.

INCOME PROPERTY. 2-story, 4 apartments. (2) furnished, (2) unfurnished. (1) 4 room furnished house on rear house.

5-PLEX. Choice Northside location. Completely furnished 5-plex apartment house. Carpeted throughout. Shown by appointment only.

COMMERCIAL Lot. Sterlington Road. 150x185 ft. Ideal for warehouse or wholesale business. 150 ft. along railroad on back.

BETTY TUCKER, 325-4084 — R. T. KINNEY — RALPH COSTON, 387-0291
TED WELCH, 323-0976 — R. H. CHRISTIE, 322-8749

REAL ESTATE FOR SALE

(75) Houses

204 AUSTIN ST.
2 Bedroom, one bath frame home. $6,500.
$200 DOWN
Financing Available. Call Henry Williamson
Days, 325-6871
Nights, 325-6267

HOUSES to be moved, Monroe and Swartz areas. Phone 322-2256.

ASSUMPTION - 115 Westchester, Bayou Oaks. 3 bedroom brick on a large lot 100x150. Central heat, attic fan. Close to Bayou. Available June 26th. Small down, notes $73. mo. RISER, 325-8293; 323-6574.

BY OWNER, 2 bedroom brick, living room, den with built-in bookshelves, 1 bath, dining area, kitchen with built-in oven and range, on large landscaped tree - studded lot. Pay reasonable equity, assume FHA loan, balance $10,516 at 5¾ percent, payments $77 mo. 323-5787.

IDEAL NORTHSIDE location; brick, 3 bedrooms, 2 baths, den, built-ins. 1,700 sq. ft. heated area, central air. Low equity. 322-7370.

IMMEDIATE POSSESSION

2202 PARK AVENUE: New 3 bedrooms, 2 full baths and dressing tables, birch panel family room and kitchen, carpeted living room, dining room and master bedroom. Electric oven and range, dishwasher, and disposal, air conditioned, double carport. 90 ft. x 140 ft. lot. $24,000.

USREY REALTY

322-7704 — 322-7853

FOR HOME LOANS OUACHITA FEDERAL

CLASSIFIED DISPLAY

WE WANTED TO BRING YOU SAVINGS... BUT
This is Ridiculous!

But What The Boss Says Goes... And He Says These
5 HOUSES HAVE TO BE SOLD NOW
So... We Gotta Deal...
Will Take BASE PRICE Of These Homes
And Start Dealing From There...

NEW

ALL BRAND NEW HOMES!

Any Trade-in Considered

● ● ● ●

Call Our Salesmen At Office For Any Information!

ON DUTY TODAY
George Jacobs
PHONE 322-3141
3217 Breard St.

Or Call
Nights and Sundays:
Quillie N. Underwood, 373-2665;
George Jacobs, 323-1156;
Larry Cooper, 322-4670;
Bill Brodie, 325-0391;
Nell Church, 323-7264;
Office 322-3141

SEE THEM TODAY

8 ANITA
I'M A NEW BRICK HOUSE that has everything to be a home except a family! I'm in LeMesa Sub., and have central air conditioning, 3 bedrooms, 2 full baths, built-in kitchen-family room paneled in antique birch with Debutante range, dishwasher, and disposal. Corlon floors in foyer and baths. Double carport. Call early on this!

48 SUSAN, W.M.
SUPERLATIVE CHARM with a peaceful country atmosphere is yours in this new brick home in Pinegrove Sub.! You'll enjoy the 3 large bedrooms, 2 full baths, birch paneled kitchen-family room with slide-in range. Centrally heated and air conditioned. Double carport. On shady 85x140 ft. lot. Hurry on this one!

107 SILVER DR.
FOR "MRS. PERFECTIONIST" and her family we offer this French Traditional brick home in Treasure Island. In addition to excellent design, it has 3 large bedrooms 14x12, 12x12, 12x12, 2 ceramic tile baths and paneled kitchen-family room 30x14 with built-in oven and range. Many extras throughout. Double carport. On large lot.

36 WARWICK DR.
A BETTER WAY of life is yours in this new home in Lakewood Estates! It's brick, centrally air conditioned and heated, with 3 large bedrooms (15x16, 15x12, 12x12), 6 double closets, 2 full ceramic tile baths, and extra large (15x34 ft.) antique birch paneled kitchen-family room with built-ins, birch cabinets. Double carport. On 90x150 ft. lot.

2709 INDIAN MOUND
ENTER A NEW WORLD OF LUXURY in this impressive new 4 bedrooms, 2½ bath brick home! There's cypress paneling in family room and one bedroom, exquisite wall-to-wall carpeting throughout, ceramic tile and marble vanity tops in all baths, and wood-burning fireplace in family room. All built-ins . . . vacuum system, icemaker, disposal, dishwasher, double oven and range. Centrally air conditioned and heated. Be the first to live in this new prestige home!

Mid-South Homes INC.

The only thing small about this home by Jim Walter is the...
LOW PRICE!

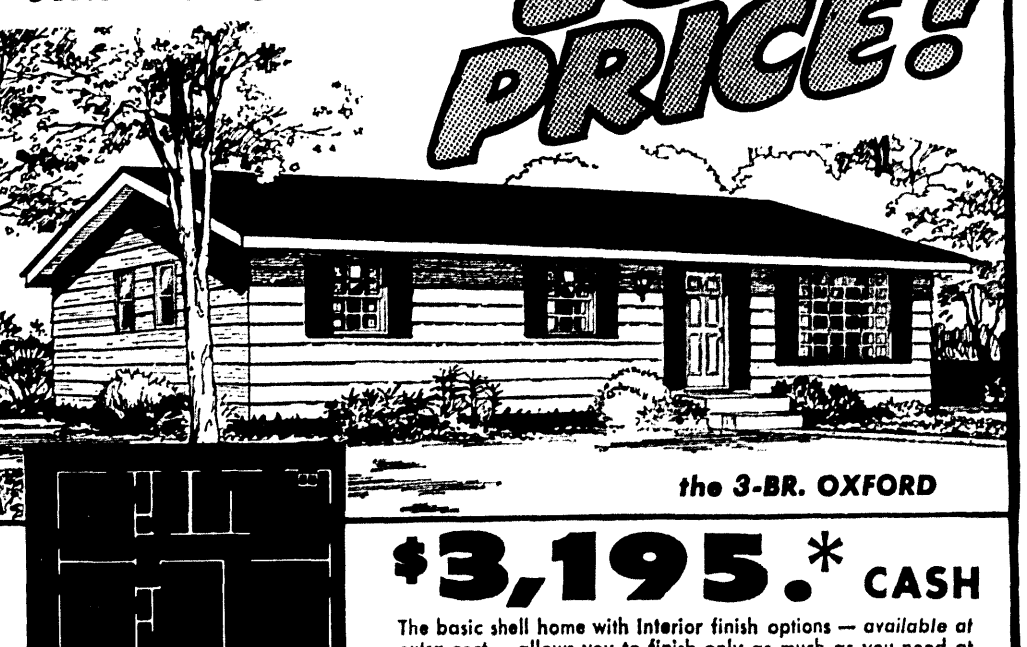

the 3-BR. OXFORD

$3,195.* CASH

The basic shell home with interior finish options — *available at extra cost* — allows you to finish only as much as you need at this time. Purchase packages of interior finish materials and install them yourself — purchase them installed by Jim Walter — or make your own arrangements for interior completion.

Here's what you get for the price:

A basic shell home completely finished on the outside, using a heavy duty, long lasting roofing, deluxe hardboard siding, durable aluminum windows, factory produced window shutter trim, exterior doors complete with hardware and the exterior of the home finished with two coats of quality paint. The inside has a single tongue and groove floor and interior partition framing is in place, ready for customer application of their desired wall finish.

This basic shell home does not include electrical wiring, plumbing, interior doors, finished walls, or interior trim. No landscaping.

AT NO ADDITIONAL COST, BUILT ANYWHERE IN THE STATES LISTED*

*This is a cash price only and applies to this model built on any accessible, cleared and level lot provided by the customer in the following states:

ALABAMA TENNESSEE LOUISIANA MISSISSIPPI
GEORGIA NORTH CAROLINA SOUTH CAROLINA
Prices and availability for other states available on request.

SPECIALISTS BUILDING SECOND HOME COTTAGES

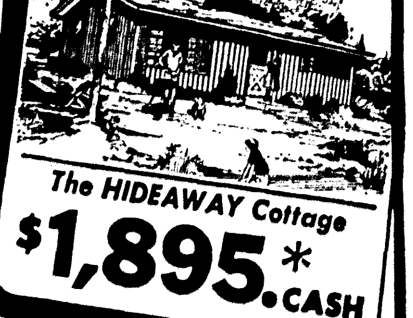

The HIDEAWAY Cottage
$1,895.* CASH

*Additional costs for modifications or changes, if necessary to comply with local building requirements will be at customer's expense.

Other Models and Financing Available to Qualified Property Owners
Call, write or come by today.

Jim Walter Homes

WE ARE OPEN SUNDAYS

MONROE, LA. - 71204
2004 Louisville Ave.
P. O. Box 2552
Phone: 325-4664

JIM WALTER CORPORATION
I'm interested in owning a new home and would like more information. Please send your free catalog.
☐ Home ☐ Cottage
Name________
Address________
City________ State________
Telephone________
My property is located in________ County.

Symbol Of Modern Electric Living

Light for Living to keep your home looking its best . . . and brightest. Modern electrical conveniences are found throughout each Holiday Home . . . "flameless" cooking for cooler comfort . . . Electric living for young homemakers.

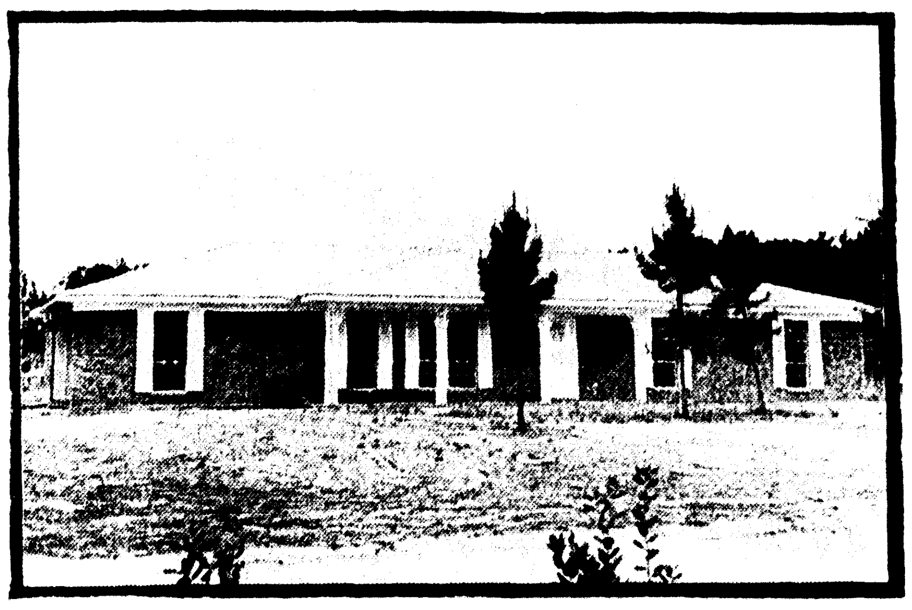

Ready for Immediate Occupancy

12 ELMWOOD DRIVE IN TOWN & COUNTRY ESTATES

3 Bedroom colonial brick, 2 baths, large family room with wood-burning fireplace, built-in oven, range, dishwasher and garbage disposal, complete living-dining room, central a/c and heating. Min. down . . . $129.50 per month. A Town & Country Swim Club Membership will go to the purchaser of his Home (Value $350.00)

Other homes under construction on Jana Drive, Willow Drive, and Audubon Drive in 3 and 4 bedroom homes.

WE WILL CONSIDER A TRADE

Holiday Homes

4315 STERLINGTON ROAD 325-0481

● WILLIAM LEDOUX 325-8884 ● GERALD MERRIT 325-8561

REAL ESTATE FOR SALE

(75) Houses

SOUTH 3RD. 2 bedroom frame. Separate dining, screen porch. Corner lot. Attic fan, large rooms. Small down payment, $53. mo. RISER 325-8293; 323-6574.

309 CONNELLA, W.M. Brand new 3 bedroom brick. Nothing down to veterans. Minimum down FHA. Paul Danner, 387-3073, 325-3746.

WHITLOCK REALTY

MONROE

NORTHSIDE. 804 Rochelle. Extra nice 3 bedroom home with enclosed garage. Large living room and dining area, 1 bedroom paneled, may be used as den. Wall-to-wall carpeting and tile floors. May be bought with FHA or VA financing.

1905 OAKLAWN DR., Parkview Sub., across from recreation center. Immaculate 3 bedroom brick home with carport and storage. 1½ baths, central heat and air. Set on large lot with cyclone fenced back yard. Nothing down to veterans, payments $93 a month.

1616 SOUTH 9th. 3 bedroom brick home with carport and storage. Lots of cabinets in kitchen with built-in oven and burners, ceramic bath, central heat. Nice lot. Small down payment, payments $76 a month. Or nothing down to veterans.

NEW LISTING, 1005 South 8th, Assumption. 2 bedroom home with carport and storage. Central heat. $500 down, assume payments $58 month.

SOUTH 6th St. 3 bedrooms, den. Carport and storage. Near Jefferson Jr. High. To be redecorated. Nothing down, payments $51 a month in "as is" condition.

1007 SOUTH 4th St. Large 3 bedroom home on well landscaped lot 75x150. One bedroom, paneled with quarry tile floors, may be used as bedroom-den combination. Small down payment, payments $70 a month plus insurance and taxes.

1406 ALABAMA ST. 2 bedroom home with carport and storage. On well landscaped lot Convenient to shopping center, churches, and schools. May be bought FHA or VA.

CHARMINGDALE. 3 bedroom brick with built-in oven and burners. Large bath with dressing table. Nothing down, $59.41 a month.

208 PARGOUD Dr. 3 bedrooms, 2 full baths, separate dining room included in this large home! Drapes and air conditioning units included. Carport and storage. Vacant. Immediate possession. Small down payment, payments $77 a month.

INVESTMENT property, Cole Ave. College area. Large lot with 2 rent houses, each with 3 bedrooms. In good condition. Reasonably priced. Call for further information.

WEST MONROE

W.M. 207 Hilton St. Huge lot, fenced yard, with this large 2 bedroom home. Central heat. Carport and storage. Small down payment, $64 a month plus insurance and taxes.

THE FABULOUS GROSS HOME, WESTERN HILLS, W.M. overlooking the lake. 4 bedrooms, 3 baths, separate den. Reduced to $36,500!

BLAZIER LANE, W. M. Large 3 bedroom home with attached carport. Huge living room, lots or cabinets and built-in oven and burners in kitchen. Set on large lot 108x208. Nothing down to veterans, payments $59 a month.

337 IRIS, W.M. Large 2 bedroom brick home with double carport. Lots of cabinets in kitchen. False fireplace and gas logs in living room. Extra large tree-studded lot 131x200 ft. $400 down, payments $74.51 plus insurance and taxes. Or nothing down VA.

LOTS

TREE-STUDDED lot. Rowland Dr. 100x-210 ft. Only $2200.

D'ARBONNE LAKE LOTS. Secluded large picturesque wooded lots, sloping to lake. TWIN CITY HIDE-A-WAY. Turn left at sign off Highway 15. Priced at only $3500 a lot. Financing available. Call for information.

WHITLOCK REALTY

REALTORS
GRATIA WHITLOCK, 322-2246

OFFICE 322-3851
MILDRED ZEAGLER, 322-6429

IRENE REID

PROFESSIONAL SERVICE - PERSONAL TOUCH

NORTH

DUPLEX brick apartment. Only 9 years old. North Monroe. Good revenue. Corner lot. (81HN)

NEW listing. 4 bedrooms, 2 baths, living room, dining room, built-in kitchen, utility, family room, double carport, central heat and air, located North Monroe off Forsythe on lot 120x123x80. Redwood fenced yard, only 2½ years old. It's brick of course. Assume owners balance of $17,545 at $140 month, pay equity assume a 6½ percent loan. Floors are carpeted and vinyl tile. This is one of Monroe's extra good homes in an A-1 location. Call us for an appointment to see. (950-HN)

A NEW LISTING!

FORSYTHE AVE. Big corner lot. Over 3000 sq. ft. heated area. This 90 ft. long ranch style house will have instant appeal! Just look at these spacious rooms! 12x10 foyer, 32x19 living room, 30x18 family room and kitchen with bar plumbed with sink. 11x10 utility plumbed and wired for deep freeze. Huge closets all over the house, master closet 13x12. The 3 bedrooms are 28x15, 18x14, and 18x15. 2 ceramic tile baths are 10x12 and 12x11. Wired for stereo, intercom. Double carport with storage. Patio. Fenced in dog yard. Nice trees. Central air and heat. Call us for appointment to see. (709HN)

A NEW LISTING

ENJOY a really prestige location where the other homes on the street create a tranquil atmosphere of quiet peacefulness. For you "Colonial Lovers" who have never been satisfied with just "good enough" things, here is a "better home" full of unusual features you have been waiting for at a price that will make sense to your budget! This 3 bedroom, 3 bath home includes approximately 2300 sq. ft. of heated area, 1200 sq. ft. of outside area. This home has "nothing but room", many innovations too numerous to mention here. You must see it! The room sizes will captivate you! Bedrooms 22x15, 18x20, 14x13, the 3 baths are enormous. Extra - big kitchen is so lovely, big breakfast room, corlon floors, so many cabinets besides a big family-size pantry. Tall ceilings, tastefully decorated, 100 per cent "moth - proof" wool carpet throughout. An 8x15 carpeted foyer, 20x17 living room, 12x12 dining area, fireplace with logs and andirons, 12-light windows. beautifully draped. 9x13 storage, plumbed, disappearing stairway. Underground sprinkler system, luxurious lawn, huge and various trees and shrubbery. Our advice would be to make an appointment immediately with us to see one of the most completely comfortable authentic Early American homes on the market. First time offered, so call us now! (957HN)

THIS owner built home is located in the center of Monroe's northside activities, 1 block from Junior High, 4 blocks from Lexington, 8 blocks from Neville, 2 blocks from 2 shopping centers. Red brick ranch style located on lot 100x183x169x120. Landscaped by Roach. 2200 sq. ft. Selling under the appraisal. Living room 12x18, kitchen and dining area 12x10, built-in Frigidaire equipment, oven, range rotissiere, dishwasher, disposal, beautiful paneled utility room big enough to do your ironing, have deepfreeze, washer, dryer and other storage, 2 full ceramic tile baths with glass enclosed shower and tub and vanities. The 3 bedrooms are 12x12, 12x13 and 12x16, double walk-in closets, paneled family room 17x21 with huge closet suitable for sewing center, extra office off the carport. Drapes, paving and sewerage paid. Assume owners balance of $17,917 at $131 month and pay equity. Call us for an appointment to see. (953HN)

A CHARMING and delightful place to live. This new listing is located on popular Gouville St., has over 3,000 sq. ft. on a lot 140x150 with a beautiful Zoysia lawn and luxurious landscaping. Red brick, only 2½ years old consisting of an 8x17 ft. foyer, 15x22 living and dining area, 11x22 kitchen and breakfast area, pantry, broom closet, dishwasher, oven and range, utility with washer and dryer connections, 2 ceramic tile baths, shower and tub. The 3 bedrooms are 13x11, 13x14 and 15x12, wall to wall carpeting, 23x18 family room, cathedral ceilings in acoustical tile, wood-burning fireplace, pecan paneled, pretty patio. You'll love the floors of Armstrong Montina vinyl. Central heat and air. Paving and sewerage paid. Pretty drapes. You could not buy this lot and duplicate this home for the asking price. Give us a call, let's go see. (952HN)

LEXINGTON and Good Shepherd school district. 3 bedroom home on 75x150 ft. lot. Assume balance of $9350, 5¾ per cent interest, $72.60 a month. Living room, kitchen, eating area. See this! (867HN)

A STONE'S throw from Neville School is this attractive home. 2 bedrooms, tile bath, living room, family room, kitchen and dining area. Live oak trees and pine trees give this lot complete privacy. Patio. Built on piers. Roof only 1 year old. Double carport. Hardwood floors, central air and heat. Cheap taxes. Out-of-town owners say "sell"! We have a good deal for you here! Easy to enlarge. (915H)

JAMAR HEIGHTS. Contemporary brick. Owner leaving town. This outstanding home is approximately 1 year old. Consists of living room, dining, all electric kitchen, 2 baths, 3 bedrooms, beautiful family room, wood-burning fireplace. Vinyl tile floors (permanent wax), central air and heat, drapes. Termite contract. Let's make an appointment to see this beautiful home! (916HN)

LUXURY duplex home. 4000 sq. ft., 3 years old, blonde brick. Carpets, drapes. 4½ baths. 4-car carport. Central heat and air. Use as home by cutting one door. Landscaped. (820HN)

JAMAR Heights. A beautiful new home ready to move in. 2100 sq. ft. Fine brick construction, carpeted throughout. Living room, separate dining room, built-in kitchen, utility, 2 baths, 3 bedrooms, family room. Central heat and air. Call us for all financing information. (697HN)

NORTH

KATHY LANE, Town and Country. Only 4 years old, 1800 sq. ft. red brick. Living room, foyer, separate dining room, family room and kitchen, built-in oven and range, utility, plumbed, 2 baths, 3 bedrooms. Double carport. Pretty hardwood floors, central heat and air. Community sewerage. Cheap taxes. (839HN)

2 BEAUTIFUL homes in the finishing stages now, in Town and Country. Lovely, refreshing floor plans that will present an immediate appeal to all members of your family! 3 bedrooms, 2 baths, wood-burning fireplace, separate family room, built-in kitchen, separate living room, separate dining room. Tree-studded lot. These houses feature "the works". Call us for an appointment to see. (813HN)

KATHY LANE. Red brick. Lot 100x150. $500 down at $114.79 a month. 3 bedrooms, 2 baths, built-in kitchen. Central heat. (734HN)

EXCLUSIVE Pargoud Blvd. Red brick, 3 bedrooms, 2 baths, family room and eating area, separate dining, separate living, roomy kitchen, foyer. Drapes and carpet, disappearing stairway, attic storage, central heat and air. Double carport across the back. Beautiful lot 100x-150 ft. Approximately 2700 sq. ft. and just 2 years old. (645HN)

LIVE on beautiful Westminster in this Williamsburg style "old" brick home, white shutters, vine-covered columns. Living room, separate dining, built-in kitchen, 2 baths, 3 bedrooms, authentic Early American decor, family room, wood-burning fireplace. Central heat and air. Lot 112x150, fenced back yard. Worth the money! Indeed, it is! Call us for an appointment. (612HN)

DEBORAH DR. ON THE WATER

DEBORAH DR. Beautiful 3 bedroom, 2 bath brick home on the water. Call us for more information. (49HN)

TARVER ST., near Lexington School. Beautiful corner lot. 1850 sq. ft., just 5 years old, white brick. Living room and dining combination, big beautiful built-in kitchen, utility, 2 baths, 3 bedrooms. Double carport. Vinyl and terrazzo floors, central heat and air, drapes. $1825 down, $135 a month. (826HN)

2450 SQ. Ft. in this roomy well-planned brown multi - brick ranch style home. It's strictly a family affair! Closets galore. Double carport. Living room, built-in kitchen and eating area, free standing divider, food bar, 3 bedrooms, 2 baths. Vacant. Let us show this house to you! (934HN)

YOU'LL love this beautiful home located on lot 75x150 with luxurious landscaping, brick patio, and fish pond. Fenced yard, trees. 2,200 sq. ft. red brick. Drapes, roomy kitchen, dishwasher, disposal, gas range, 2 baths, 3 bedrooms, family room. Double carport. Central heating and air conditioning. (925HN)

TOWN and Country. Beautiful brick home located on 140x150 ft. lot with white columns. Wood-burning fireplace, living and dining, built-in kitchen includes refrigerator, washer, dryer, oven, and range, large utility, 2 baths, 3 bedrooms, separate family room. Floors are quarry and carpet, central air and heat. Owner built! (919HN)

$525 DOWN, $91 month. 3 bedroom brick between Lexington and Forsythe. Total price, $15,325. 1500 sq. ft. on lot 75x174 ft. 1½ baths, family room. Carport. Central heating, wired 220, Venetian blinds. Termite contract. Near Lexington, Jr. High and Neville. Cheap taxes. Call us for information. (896HN)

MODERN brick and glass contemporary home on lot 122x134, fenced. $1000 down, $100 a month moves you in. Wood-burning fireplace, dining room, nice kitchen, utility, tile bath, 2 bedrooms. Attic fan, central heat, 3 air conditioning units. Let's look this over! (882HN)

JUST off Forsythe. This 2-year-old authentic "old" brick home has many features you'll like! 12x18 living room, built-in kitchen and dining area, utility. 2 baths, 3 bedrooms 17x12, 13x14, and 14x16, walk-in closets, 6x15 foyer, 20x20 family room. Double carport. Central heat and air, drapes. 2200 sq. ft. of comfort! Call us for further information and an appointment to see! (936HN)

LOCATED on beautiful corner lot 75x150 ft., 1600 sq. ft. in this room home located between Lexington and Loop Road. 20x15 carpeted living room, 14x20 kitchen and breakfast area, large utility, 2 baths 2 big bedrooms 15x18 and 13x12. 18x20 family room. Carport. Attic fan, floor furnace, and panel ray heating, window air conditioning units, drapes. Paving and sewerage paid. A good buy at only $13,250. Call us for additional information. (879HN)

CONVENIENTLY located brick home in Lexington School Area. Lot is 75x140 ft. with pretty trees and cyclone fenced yard. Living and dining area 12x28, carpeted, 12x14 kitchen, nice counter space, built-in oven and range, utility, washer and dryer connections, 2 ceramic tile baths, 3 bedrooms 12x14, 12x12, and 11x11 (one could be used as den), nice closets. Carport. Floors are vinyl, hardwood block, and carpet. Attic fan, central heating, ducted and wrapped for air conditioning, drapes. Selling for less than $16,500! Call us for an appointment to see (944HN)

NORTH Monroe. Brand new beautiful brick home on lot 90x140 ft. Multi-color brick. Large living room, built-in kitchen, 2 baths, 3 huge bedrooms with walk-in closets, family room and dining area, paneled with wood - burning fireplace. Double carport. Vinyl floors, central air and heat. Lexington School Area. Selling for less than $24,000. Let's go see! (884HN)

IRENE REID

REALTORS — OWNER — I & S REALTY, INC.

DIAL 325-4373 or 323-1679

IRENE REID, 323-1679
JUANITA DAIGLE, 325-5058
FRANCES ALBRIGHT, 323-3912

THELMA BYRD, 322-1578
LAMAR MULLICAN, 325-5514
EDITH YARBROUGH, 322-6480

Hatlo's They'll Do It Every Time ®

© King Features Syndicate, Inc., 1966. World rights reserved.

REAL ESTATE FOR SALE

(75) Houses

BY OWNER. 3 bedroom brick. Built-ins, central heat, attic fan. Pay equity and assume $63. monthly. 106 Grayson, W.M. 325-2819.

1312 COLE Ave. 130x175 lot with large 2 bedroom and den, 1 bath home. Approximately 1700 sq. ft. Presently zoned R-1, possibility of rezoning. Call for details.

½ BLOCK from college. 3 bedroom and den frame on corner lot with 3 air conditioned brick apartments. Lot 70x-160. Excellent condition. Approximately $400 a month income. Call for appointment.

610 LAZARRE, W.M. Cute 2 bedroom home. Nice area. Ideal for couple or small family. One air conditioning unit, blinds. Low price, $6750, FHA or VA.

ODIS FONTENOT

AND ASSOCIATES OFFICE 322-6611
ODIS J. FONTENOT, 325-8532
VIRGIL J. PARKER, 323-8309

ASSUME 4¾ per cent loan. 3 bedroom, 1½ bath, brick. Payments $77. including insurance and taxes. Selling price $13,500. 704 Hinke, Lakeshore Sub. 373-0632.

BY OWNER, 3 bedroom brick, 2 baths, den, near Neville, immediate possession. 325-0506; 325-0117.

The Unbeatable Team

OF Wilson and Fluitt Realties predict they will sell 450 lots in Tanglewood Subdivision in 6 months.

Hard To Believe?

NO its not hard to believe — because we have a strong bargain to show the public. All lots tree studded with all improvements, F.H.A. approved and terms old scrouge McDuck couldn't turn down. Watch our smoke but, Don't pass this opportunity. No obligation for phoning or looking.
Tanglewood Subdivision 387-3061
Ed Wilson 323-9451
George Fluitt 323-4444 — 325-5525

WANTED

2 AND 3 BEDROOM HOMES, Monroe and West Monroe. Have eligible clients waiting for a home. New loan or assumption. CALL RISER 325-8293; 323-6574.

CHOICE LISTINGS

SEE THESE BY APPOINTMENT

ON THE BAYOU all the exceptional features of quality construction and good planning with 3 bedrooms, 3 baths.

LAKESIDE DR., home of distinction, 2 stories, exceptional value.

INDIAN Mound. A distinctive home for family living, 5 bedrooms, 4 baths, formal area includes foyer, carpeted living room. Truly a bargain.

VALENCIA, a plus for space and location with 3 bedrooms, 2 baths, and many extras.

TUPELO DRIVE, W.M. a dream with custom planning throughout, 3 bedrooms, 2 baths.

JERSEY, W.M. attractive brick at affordable price, large rooms, pretty corner lot, FHA appraised.

TEXAS, comfortable home, plus cottage, good investment property, well maintained.

NORTHSIDE, 2 very desirable residential lots at reasonable price.

C. B. GARRETSON

REALTOR PH. 322-9806

KINNEY REALTY

2222 LOUISVILLE OFFICE PHONE 325-9906

SPACIOUS 2 bedroom home situated on corner lot on Southside. Living room has fireplace, air conditioning unit, kitchen has plenty of cabinets, screened side porch. Small down, and assume payments of $61 a month. Call today!

SMALL down and assume payments of $54 a month on this lovely 2 bedroom home with cyclone fenced yard. Located on Southside, near schools.

NORTHSIDE. Lovely 3 bedroom, 2 bath brick home. Built-ins, central air and heat. Double carport. Lovely yard. Located across from Lexington School. With good credit you can assume loan with payments of $126 a month. Or can be bought on new loan. Call for appointment.

NO MONEY DOWN with Good credit. South 4th St. 2 bedroom frame. Hardwood floors, central heat. Well kept lovely yard.

STERLINGTON Road. Just outside city limits. 2 bedroom frame home. Living room 14x18, kitchen and dining area 26x16, glass sliding doors to patio. Separate den 12x15, bedrooms 15x14, 18x15. Lot 75x185 ft., fruit trees. Large outside storage building. Fenced yard.

LISA Lane, W.M. New listing! Choice location. 3 bedroom brick. 2 full baths, carpet in living room and master bedroom, built-in kitchen, dishwasher. Air conditioning. Covered patio. Cyclone fenced back yard.

ONLY 6 miles, W.M. Lovely 2 bedroom home on ¾ acres. Natural gas. VA, nothing down.

ASSUMPTION! North 4th, W.M. 3 bedroom frame on beautiful lot. Central heat. $850 down, assume $54 per month including taxes and insurance.

2 ACRES. Nice frame house. Living room and den 16x35, bedrooms 16x14, 10x12, 16x14, kitchen 14x16. Central heat, 3½ tons air conditioning. Detached garage. Close to Good Hope Road, W.M.

ROWLAND Road. Large lot 160x205 ft. surrounded by brick homes. Plenty of trees.

4½ ACRES. Old Monroe-Bastrop Highway. 4 bedrooms, dining room. Buy on assumption, $81 mo. including taxes, insurance.

106 ACRES. 5 miles from Columbia. $200 per acre. All under good fence.

CHOICE Northside, near W.M. High School and shopping center. 2 large bedrooms, built-in chest in closet. 14x24 living room. Nice kitchen and dining area. 110-220 wiring, copper pipes. Attic fan. Nice yard. All for only $8000.

INCOME PROPERTY. 2-story, 4 apartments. (2) furnished, (2) unfurnished. (1) 4 room furnished house on rear house.

5-PLEX. Choice Northside location. Completely furnished 5-plex apartment house. Carpeted throughout. Shown by appointment only.

COMMERCIAL Lot. Sterlington Road. 150x185 ft. Ideal for warehouse or wholesale business. 150 ft. along railroad on back.

BETTY TUCKER, 325 4084
TED WELCH, 323-0976

R. T. KINNEY

RALPH COSTON, 387-0291
R. H. CHRISTIE, 322-8749

REAL ESTATE FOR SALE

(75) Houses

204 AUSTIN ST.
2 Bedroom, one bath frame home. $6,500.
$200 DOWN
Financing Available. Call
Henry Williamson
Days, 325-6871
Nights, 325-6267

HOUSES to be moved, Monroe and Swartz areas. Phone 322-2256.

ASSUMPTION - 115 Westchester, Bayou Oaks. 3 bedroom brick on a large lot 100x150. Central heat, attic fan. Close to Bayou. Available June 26th. Small down, notes $73. mo. RISER, 325-8293; 323-6574.

BY OWNER, 2 bedroom brick, living room, den with built-in bookshelves, 1 bath, dining area, kitchen with built-in oven and range, on large landscaped tree - studded lot. Pay reasonable equity, assume FHA loan, balance $10,-516 at 5¾ percent, payments $77 mo. 323-5787.

IDEAL NORTHSIDE location; brick, 3 bedrooms, 2 baths, den, built-ins. 1,700 sq. ft. heated area, central air. Low equity. 322-7370.

IMMEDIATE POSSESSION

2202 PARK AVENUE: New 3 bedrooms, 2 full baths and dressing tables, birch panel family room and kitchen, carpeted living room, dining room and master bedroom. Electric oven and range, dishwasher, and disposal, air conditioned, double carport. 90 ft. x 140 ft. lot. $24,000.

USREY REALTY

322-7704 322-7853

FOR HOME LOANS
OUACHITA FEDERAL

CLASSIFIED DISPLAY

WE WANTED TO BRING YOU SAVINGS ... BUT

This is Ridiculous!

But What The Boss Says Goes ... And He Says These

5 HOUSES HAVE TO BE SOLD NOW

So ... We Gotta Deal ...

Will Take BASE PRICE Of These Homes

And Start Dealing From There ...

NEW

ALL BRAND NEW HOMES!

Any Trade-in Considered

• • • •

Call Our Salesmen At Office For Any Information!

ON DUTY TODAY
George Jacobs
PHONE 322-3141
3217 Breard St.
Or Call
Nights and Sundays:

Quillie N. Underwood, 373-2665;
George Jacobs, 323-1156;
Larry Cooper, 322-4670;
Bill Brodie, 325-0391;
Nell Church, 323-7264;
Office 322-3141

SEE THEM TODAY

8 ANITA
I'M A NEW BRICK HOUSE that has everything to be a home except a family! I'm in LeMesa Sub., and have central air conditioning, 3 bedrooms, 2 full baths, built-in kitchen-family room paneled in antique birch with Debutante range, dishwasher, and disposal. Corlon floors in foyer and baths. Double carport. Call early on this!

48 SUSAN, W.M.
SUPERLATIVE CHARM with a peaceful country atmosphere is yours in this new brick home in Pinegrove Sub.! You'll enjoy the 3 large bedrooms, 2 full baths, birch paneled kitchen-family room with slide-in range. Centrally heated and air conditioned. Double carport. On shady 85x140 ft. lot. Hurry on this one!

107 SILVER DR.
FOR "MRS. PERFECTIONIST" and her family we offer this French Traditional brick home in Treasure Island. In addition to excellent design, it has 3 large bedrooms 14x12, 12x12, 12x12, 2 ceramic tile baths and paneled kitchen-family room 30x14 with built-in oven and range. Many extras throughout. Double carport. On large lot.

36 WARWICK DR.
A BETTER WAY of life is yours in this new home in Lakewood Estates! It's brick, centrally air conditioned and heated, with 3 large bedrooms (15x16, 15x12, 12x12), 6 double closets, 2 full ceramic tile baths, and extra large (15x34 ft.) antique birch paneled kitchen-family room with built-ins, birch cabinets. Double carport. On 90x150 ft. lot.

2709 INDIAN MOUND
ENTER A NEW WORLD OF LUXURY in this impressive new 4 bedrooms, 2½ bath brick home! There's cypress paneling in family room and one bedroom, exquisite wall-to-wall carpeting throughout, ceramic tile and marble vanity tops in all baths, and wood-burning fireplace in family room. All built-ins . . . vacuum system, icemaker, disposal, dishwasher, double oven and range. Centrally air conditioned and heated. Be the first to live in this new prestige home!

Mid-South Homes INC.

CLASSIFIED DISPLAY

The only thing small about this home by Jim Walter is the ... LOW PRICE!

the 3-BR. OXFORD

$3,195.* CASH

The basic shell home with interior finish options — *available at extra cost* — allows you to finish only as much as you need at this time. Purchase packages of interior finish materials and install them yourself — purchase them installed by Jim Walter — or make your own arrangements for interior completion.

Here's what you get for the price:

A basic shell home completely finished on the outside, using a heavy duty, long lasting roofing, deluxe hardboard siding, durable aluminum windows, factory produced window shutter trim, exterior doors complete with hardware and the exterior of the home finished with two coats of quality paint. The inside has a single tongue and groove floor and interior partition framing is in place, ready for customer application of their desired wall finish.

This basic shell home does not include electrical wiring, plumbing, interior doors, finished walls, or interior trim. No landscaping.

SPECIALISTS BUILDING SECOND HOME COTTAGES

The HIDEAWAY Cottage
$1,895.* CASH

AT NO ADDITIONAL COST, BUILT ANYWHERE IN THE STATES LISTED*

*This is a cash price only and applies to this model built on any accessible, cleared and level lot provided by the customer in the following states:

ALABAMA TENNESSEE LOUISIANA MISSISSIPPI
GEORGIA NORTH CAROLINA SOUTH CAROLINA
Prices and availability for other states available on request.

*Additional costs for modifications or changes, if necessary to comply with local building requirements will be at customer's expense.

Other Models and Financing Available to Qualified Property Owners
Call, write or come by today.

Jim Walter Homes

WE ARE OPEN SUNDAYS

MONROE, LA. - 71204
2004 Louisville Ave.
P. O. Box 2552
Phone: 325-4664

JIM WALTER CORPORATION
I'm interested in owning a new home and would like more information. Please send your free catalog.
☐ Home ☐ Cottage
Name______
Address______
City______ State______
Telephone______
My property is located in______ County.

Symbol Of Modern Electric Living

Light for Living to keep your home looking its best . . . and brightest. Modern electrical conveniences are found throughout each Holiday Home . . . "flameless" cooking for cooler comfort . . . Electric living for young homemakers.

MEDALLION HOME — LIVE BETTER ELECTRICALLY — CERTIFICATION MARK—N.E.M.A.

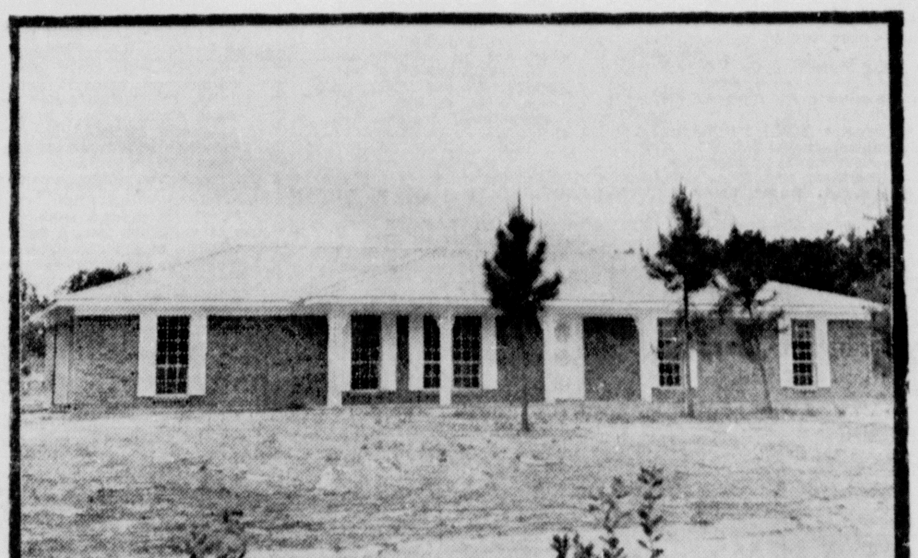

Ready for Immediate Occupancy

12 ELMWOOD DRIVE IN TOWN & COUNTRY ESTATES

3 Bedroom colonial brick, 2 baths, large family room with wood-burning fireplace, built-in oven, range, dishwasher and garbage disposal, complete living-dining room, central a/c and heating. Min. down . . . $129.50 per month. A Town & Country Swim Club Membership will go to the purchaser of his Home (Value $350.00)

Other homes under construction on Jana Drive, Willow Drive, and Audubon Drive in 3 and 4 bedroom homes.

WE WILL CONSIDER A TRADE

Holiday Homes

4315 STERLINGTON ROAD **325-0481**

• WILLIAM LEDOUX 325-8884 • GERALD MERRIT 325-8561

CLASSIFIED DISPLAY CLASSIFIED DISPLAY CLASSIFIED DISPLAY

Announcing

Lake Bruin Estates

Beautiful Permanent and Vacation Homesites On Lake Bruin Island - - - Located On One Of Louisiana's Oldest Plantations On Louisiana's Finest Fishing and Boating Lake.

Lake Bruin Development Corporation

ROUTE 1, BOX 113 GEORGE R. BAGLEY
ST. JOSEPH, LOUISIANA TEL. 318 766-3576

SECURITY begins with YOUR OWN HOME

SEE
FIRST FEDERAL
FIRST

IT'S amazing how much brighter the world will look to you when you look out at it through your own home. Few things are so deep-down satisfying as a home owner's pride of ownership.

Come in and let one of the friendly courteous loan officers at FIRST FEDERAL show you how you too can own a home of your own. FIRST FEDERAL has a plan best suited to fit your needs.

DIVIDEND RATE AT FIRST FEDERAL— is

5%

On All Savings Accounts

FIRST FEDERAL
Savings and Loan Association
OF MONROE, LA.

Phone 325-7361 128 S. Grand Monroe, La.

STAR GAZER

—By CLAY R. POLLAN—

Your Daily Activity Guide According to the Stars.

To develop message for Sunday, read words corresponding to numbers of your Zodiac birth sign.

1 New	31 Spiritual	61 Enter
2 Be	32 Make	62 An
3 New	33 Better	63 Pattern
4 Thank	34 Friends	64 Your
5 Aspects	35 Sport	65 To
6 Choose	36 Opportunity	66 Old
7 Best	37 Pursuits	67 Front
8 Looks	38 Stars	68 Or
9 Don't	39 Money-wise	69 Supporter
10 Sermon	40 Fiddle	70 Being
11 Curb	41 Glances	71 Friends
12 A	42 Advice	72 Into
13 Door	43 No	73 Friends
14 Favor	44 Your	74 Of
15 Your	45 The	75 Familiar
16 Your	46 Rash	76 Life
17 Play	47 And	77 Changes
18 Or	48 And	78 Places
19 For	49 Or	79 With
20 Faces	50 Opens	80 Is
21 Temper	51 Cheers	81 Wild
22 Like	52 Step	82 It
23 Good	53 Consider	83 Attractive
24 Cultural	54 Stick	84 Your
25 New	55 Come	85 Changing
26 Of	56 Tide	86 Care
27 Lucky	57 Up	87 Proposition
28 Second	58 Staunch	88 Quickly
29 You	59 Entertaining	89 Life
30 Admiring	60 Companions	90 Accusations

ARIES MAR. 22 – APR. 20: 4-16-27-38 45-56-80-85
TAURUS APR. 21 – MAY 21: 5-14-29-39 53-62-83-87
GEMINI MAY 22 – JUNE 22: 8-22-44-63 74-76-77
CANCER JUNE 23 – JULY 23: 7-19-24-37 48-59-71
LEO JULY 24 – AUG. 23: 2-12-23-35 47-58-69
VIRGO AUG. 24 – SEPT. 22: 3-20-30-41 55-72-84-89
LIBRA SEPT. 23 – OCT. 23: 33-54-65-66 73-75-78
SCORPIO OCT. 24 – NOV. 22: 6-15-25-34 49-60-79-86
SAGITTARIUS NOV. 23 – DEC. 22: 10-18-31-42 51-64-70
CAPRICORN DEC. 23 – JAN. 20: 9-17-28-40 52-57-67
AQUARIUS JAN. 21 – FEB. 19: 1-13-26-36 50-61-82-88
PISCES FEB. 20 – MAR. 21: 11-21-32-43 46-68-81-90

Good Adverse 6/19 Neutral

REAL ESTATE FOR SALE

(75) Houses

NORTHSIDE — Brand new. Within walking distance of Lee Jr. high and Neville, just off 18th St. Living room, dining room, den with fireplace, 3 bedrooms 2 baths with double carport. All GE appliances including dishwasher and disposal. Lot 100x150 with plenty of shrubs, $23,500.

HAVE KEYS to all "CALL YOUR BROKER" homes, call for information.

The Florsheim Co.
Henry Florsheim, Broker 323-9956

FOR COLORED
NEW three bedroom brick front home under construction on Reed Street, Monroe. SMALL DOWN PAYMENT AND NOTES LIKE RENT! NOTHING DOWN TO ANYONE WITH OVER SIX MONTHS MILITARY SERVICE!! Call 323-1341 for full details.

A STEAL—$4800.
216 MADISON ST., W.M. 2 bedroom frame. Very good condition. Separate dining, front porch, separate garage. 50 x 163 ft. lot. Close in. A price you can't afford to miss.

STYLED TO PLEASE
508 NICHOLS DR., W.M. Modern 3 bedroom, 1½ bath brick. Built-in oven and range, kitchen - family area. Central heat, carport. Nothing down to Veteran, payments $78.84 month.

15 ACRES
JUST off Arkansas Rd., W.M. You'll love this modern 3 bedroom brick home the minute you see it! Has separate den, 2 full baths, built-in kitchen, central heat, air condition unit, double carport, intercom system. Good fence, barn, fruit trees. Can buy with or without tractor, 10 or 15 acres.

3 ACRES
ARKANSAS RD., W.M. Spacious 3 bedroom brick home. 3½ miles from city limits. Boasts, 12x20 ft. paneled den, 2½ baths, 2000 sq. ft. heated area. Double carport, deep well, brick barbecue pit, fruit trees. Separate building 16x16 suitable for office or beauty shop. By appointment only.

ATTENTION VETERAN
NO DOWN PAYMENT—117 Regan, W.M. Very attractive 2 bedroom home. Large den, separate dining, double garage. Perfectly set on ½ acre lot.

SEE THIS
WASHINGTON ST., W.M. Nice 2 bedroom frame. 1½ baths, front screened porch. TOTAL PRICE $5,900. Good Deal!

BEAUTIFUL LOT with trees. Hickory St., W.M. 100 x 385 ft.

Bruce Bairnsfather
REALTOR OFFICE 322-7792
RESIDENCE 322-7252

BY OWNER, Near College, brick, 3 bedrooms, 2 baths downstairs, large room bath upstairs, available August 15th. 325-7578.

BY owner, 2 bedroom. 75 x 150 ft. lot. 1407 Spencer. 325-7420, 323-9725.

JONESBORO RD., near Olin. Large home, 3 metal buildings, on 4 acres.
GLENWOOD DR., Duplex near hospital.
ROLAND RD. 3 bedroom brick, 3 acres.
1610 JACKSON. Well kept home, zoned B-3. Office for doctors, lawyers, etc.
ROLAND RD. 3 acres. Clear land.

JOE JOSEPH
REALTOR 325-7286; 325-1468; 325-2575

LEXINGTON School Area. 3 bedroom, 2 bath home. Quarry tile foyer, 12x24 den, kitchen with built-in oven, range, dishwasher, disposal, breakfast room Lot 80x164.20.

NORTHSIDE older home. Large rooms! 3 bedrooms, dining room, paneled den. Central air, carpets. Corner lot 64.24-x144.53. $15,000.

W.M. 2100 sq. ft. 3 bedrooms, den, 1½ baths. Central heat, 4 air conditioning units. Large corner lot 180x150 ft. Ready financing available.

511 SOUTH 4th. Pay small equity, assume payments $55 including insurance, taxes. 5 room, 2 bedroom home. Cyclone fenced yard.

911-913 SOUTH 3RD. Duplex, each side: (2) 14x16 bedrooms, living room, bath, kitchen. Monthly income $115.

NEW listing. 202 Woodrow, W.M. Large home on nice lot.

NEW listing. Commercial. 811 North 4th containing large 2-story home on corner lot 71.50x142. Zoned B-3.

NEW LISTING. Commercial. 409 North 2nd. Containing large house on lot 75x-150. Zoned B-3.

GUERRIERO
Realtor, office 322-0446; home 322-8905
PAT BROWN, 387-3100

PROUD BUILDERS OF QUALITY HOMES FOR OVER 20 YEARS

BIG IDEAS
For little money is the theme in the design of this NEW livable three bedroom home. Besides colonial exterior style, it features central heat, built-in paneled kitchen - family room that includes built - in dining table, large vanity in bath, and attic fan. Located on South Fairlane Dr., W.M., off Wellerman Road, this lovely home is under construction and you can choose your own floors and colors. But you MUST ACT FAST TO DO SO! Call today!

ECONOMY WITHOUT SACRIFICE
Is the idea in this petite new three bedroom brick home located on a large tree - covered lot in beautiful Sherwood Forest Sub., West Monroe. This home features central heat, built - in range, attic fan, ceramic tile tub panel, and single carport and storage. Newly completed and ready for you! CALL TODAY!!

NOT A THING LACKING
Except you and your lovely family! We invite you to see for yourself this BRAND SPANKIN' NEW brick home on 40 Oaks Road, in Sherwood Forest, W.M. Ideal location, ideal home — featuring 2 full baths, 3 spacious bedrooms, built-in kitchen and paneled family room with glass sliding doors onto patio. Centrally heated, prepared for air conditioning. All this and much more you'll want to see today — located on ½ acre tree-studded lot! May we look for you?

YOUR TRADING SPECIALISTS
BUTLER
REAL ESTATE & CONSTRUCTION
Builder-Realtor Ph. 323-1341
Nights 322-2750

HOUSE for sale to be moved, 3 bedrooms, 1 bath, double sink, attic fan, 7 ft. ceiling. $2,500 cash. 325-6725.

(76) Lots

BAYOU DeSiard lot in city limits, 95 ft. frontage. Ph. 325-5667.

WHY buy a small lot when you can own 1½ acres on Roland Rd. for only $2,950. 387-3376.

66 FULLY developed, residential F.H.A. approved lots, Charmingdale, south on Highway 165, price $1,500 each. Write National Homes Development Company Inc., Earl at Wallace, Lafayette, Indiana.

PINECREST RD., W.M. off Whites Ferry Rd., near the mouth of D'Arbonne and Ouachita river. Lights, gas, water, on lot. Financing available. 323-2206.

LARGE lot, front of cattle gap. Cooley Hospital, W.M. Ph. 325-7300.

ACRE LOTS
OWNER will finance. No cash needed. Ready for building. 373-0368. 8 a.m. to 11:30 a.m.

BY OWNER
100x150 FT. LOT near Lee Jr. High. Will finance. Excellent buy!
J. W. WEBSTER, JR. 325-2324; 322-4271

LOT in North Monroe Subdiv. Monroe Dr., $1200. 325-8185.

(77) Lake & Suburban Prop.

LOTS on Lake Bartholomew near Sterlington for sale. Prices everyone can afford. Financing available. Electricity, gas, gravel roads. Suitable for permanent dwellings or summer houses. Call Call Jack DuPriest, 325-0071, 323-6471.

7 LOTS on Cheniere Lake, rights to the water. Phone 323-4093, 325-8702.

MUST sell, 1 acre lot on Lake D'Arbonne. $3500. 322-1136 or 325-0496.

D'ARBONNE LAKE LOTS, Twin City Hide-A-Way. Wooded lots, sloping to water. Ph. Whitlock, 322-3851 days; nights 322-2246; 322-6429.

(79) Real Estate, Sale, Trade

GARAGE apt. and lot on northside, 401 Harn St. for sale or will trade for timberland. H. L. Whitten, Rt. 2, Ruston, La. Ph. 247-6521 or 255-6618.

(80) Wanted Real Estate

WILL BUY your equity in 3 or 4 bedoom home. 387-0286 or 325-0380.

LISTINGS APPRECIATED
MRS. L. G. GILLILAND
REAL ESTATE DIAL 322-8551
Personal Service - Free Appraisals

LIST WITH
JOE JOSEPH
REALTOR 325-7286; 325-1468; 325-2575

WANTED to buy: motel, 60, 70, 80 units, in and around Monroe. Write Box 855, c-o News-Star.

REAL ESTATE SERVICES

(82) Real Estate Loans

WANTED
A LOT of little real estate loans $325 to $2500 on improved or vacant property anywhere in Ouachita or surrounding Parishes. Payments you can afford.
Dennis Finance Co. Inc.
North 3rd St. at Ark. Ave. 325-2367

HOME LOANS
* FHA * VA * Conventional
First Fidelity Mortg. Co.
N. 18th & Tower 325-6871

(84) Home Improvements

DON'T CALL US

Unless you want personal attention, quality materials or qualified workmen to handle all of your building problems of building a new home, adding onto your present home or remodeling. We take the small jobs too!
100% long term loans available

Johnnie Usrey, Contractor
"Remodeling Specialist"
322-7704 322-7853

Kitchens Const.
Painting, remodeling specialist. 322 4592.

ADD A ROOM, RE-ROOF, REPAIR
For All Home Improvements — Call
RALPH ERWIN
Years of Experience — Free Est.
107 Claiborne W.M. Dial 323-1963

Pendarvis Const. Co.
Repairs, Painting, Roofing. 322 8609

Custom made window screens, doors.
NO MONEY DOWN — EASY TERMS
Phelps Home Improvements
115 Louisville Ave. Ph. 323-5376

RE-ROOFING, Remodeling, New Homes
GENE C. HAZEL, CONTR.
Phone 322-4554

CARPORTS — PATIOS — AWNINGS
Monroe Tent & Awning Co.
3001 Cypress St. W.M. Ph. 323 6694

Call Us For Your
J. B. McCoy Lbr. Co.
901 South Grand St. 323-5194

(85) Building & Contracting

CONCRETE WORK
Concrete-Patio-Exposed Aggregate Drive Ways-Foundations, 325-2732.

CLEVELAND DuBOIS
NEW HOMES. All types home repair. Free plan service, estimates. 322-1373.

"FOR BETTER BUILT HOMES" CALL
P. G. ZUBER & SONS
BUILDING CONTRACTORS 325 0235

TOM SANDERS BUILDING MART
Complete Home Building Service
PLANS - FINANCING - ESTIMATES
Old Natchitoches Rd., W.M. 322-1444

Plumbing Repairs — Water Heaters
Sewer — Water — Gas Lines
KELLY PLUMBING CO.
809 North 8th Dial 322-5116

Complete Home Building Service
Choice Residential Lots
PLANS — FINANCING
Hill Lumber & Supply Co.
Louisville at 17th 322-3124

BRADFORD
Lumber & Supply
LOTS - PLANS - FINANCING
4215 Sterlington Rd. Ph. 325 7396

BUILDING A HOME?
We Offer Free Plan Service
SUPERIOR LUMBER CO.
2900 Louisville Ave. Ph. 322 3104

FLOOR COVERING — ROOFING
NEW HOME CONSTRUCTION
Head Contractors
1001 Wood St., W.M. 323-6145, 322-5723

V. W. TIDWELL, BUILDER
OF fine homes. Your plans are ours. 373-0508 or 373-0354.

DIXIE SHELL HOMES
SHELL, Semi-finished or completed. Only $10 down built on your lot. Write P. O. Box 2942, Monroe. Call 325-8789.

"For Custom Built Homes"
AUBREY WALKER
323-2015 or 387-0515

QUALITY homes at a reasonable price.
J. S. JAMES, CONST. CO.
325-4566

CLASSIFIED DISPLAY

5 Year Loans Low Rates
A-SECOND MORTGAGE CO.
325-6357

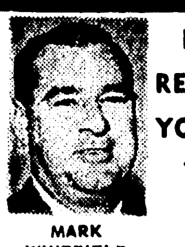

LET US REFINANCE YOUR CAR TODAY

MARK WHITFIELD

RFC

FOR LOANS OF ALL TYPES SEE RESERVE FINANCE CO.
"Closed On Saturday's"
510 N. 16th, Monroe Phone 387-0724

VACATION SPECIAL

LOANS ON REAL ESTATE, FURNITURE, ETC.

1st, 2nd, 3rd Mortgages

5 Yrs. to Repay - Low Terms

If you need money We are the ones to see.

Call or come in today.

OUT OF TOWN? CALL COLLECT

BOB LANE, MANAGER

TERRY GANNAWAY ASST. MGR.

All$tate Finance

325-0452
608 North 3rd. Monroe

CLASSIFIED DISPLAY CLASSIFIED DISPLAY

FHA
HOMES FOR SALE

Properties are identified by Placard or sign . . . showing F.H.A. Property

NOT AVAILABLE FOR SALE
SOLD

FHA CASE NO.	ADDRESS	PRICE
WEST MONROE, LA.		
981-016490-203	1112 Otis St.	
AVAILABLE FOR SALE		
OAK GROVE, LA.		
322-70712	807 Johnson St. Lot 34, Blk. 5, Parkhill Addn.	$7,750
981-000514-203	809 Johnson St., Lot 35, Blk. 5, Resub. Blocks 5 & 7 Park Hill Addn.	7,750
322-70711	811 Johnson St. Lot 36, Blk., 5, Park Hill Addn.	7,750
RIDGECREST, LA.		
322-70361	109 Grape St., Lot 227, Ridgecrest Subd. No. 3.	9,000

Those Interested may obtain further information on these and other homes from any real estate broker.

Real Estate Brokers may obtain listings from the FHA Office, Shreveport, La.
627 Spring Street
Phone 425-1241

CLASSIFIED DISPLAY

All$tate Finance
Mortgage Specialists
5 Yrs. - 1st, 2nd, 3rd
325-0452 608 North 3rd

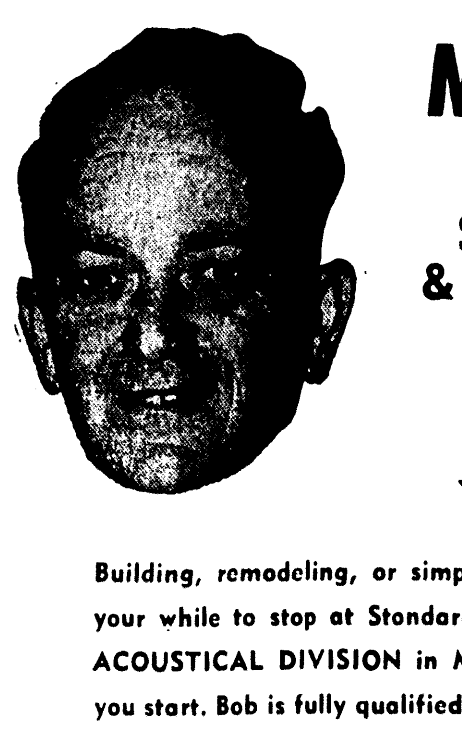

MEET BOB MOSS

Manager

STANDARD FLOORING & ACOUSTICAL DIVISION

Let Bob's

21 Years Experience

In Floor And Ceiling Work Aid You In Home Improvement Projects

Building, remodeling, or simply re-decorating, it will be well worth your while to stop at Standard Lumber Company's FLOORING AND ACOUSTICAL DIVISION in Monroe and talk with Bob Moss before you start. Bob is fully qualified to help you. He has 21 years experience plus special training from factory schools in installation of all type floors and ceilings. Bob wants you to come by Standard Flooring and Acoustical Division in Monroe at 3219 Breord and look through the hundreds of samples of carpet and floor tile on display in their showroom.

WE SELL AND INSTALL:

- McGee Carpet
- Evans-Black carpet
- Loom-Weeve carpet
- Formica Countertops
- Armstrong vinyl floor tile
- Armstrong vinyl asbestos
- Armstrong asphalt floor tile
- Consoweld Countertops
- Vinyl carlons
- Inlaid linoleums
- Armstrong ceilings (regular or suspended)

FREE ESTIMATES OF MATERIALS AND LABOR ON ANY REMODELING PROJECT

STANDARD FLOORING & ACOUSTICAL DIVISION Is Located 3219 Breard St. Monroe, La.
Phone 323-0575, 323-0581

STANDARD LUMBER & HARDWARE CO., Inc.

MONDAY...
IS THE 20th DAY OF JUNE

No Source In This Area, Will Accept Your Money Past The 15th And Pay You Interest From The 1st.

EXCEPT

Ouachita Federal Savings and Loan Association

DEPOSIT BY THE 20TH EARN FROM THE 1ST

311 Natchitoches, West Monroe 325-7376

CLASSIFIED DISPLAY

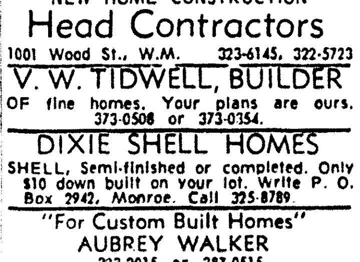

ON DISPLAY
PORTABLE UTILITY BUILDINGS
* Screened Houses * Camp Homes
* Storage Rooms * Motel Units
NO DOWN PAYMENT
EASON LUMBER CO.
3915 Old Sterlington Rd. Ph. 323-3151

FOR FAST RELIABLE SERVICE
Call
GENE BUFORD
SERVICE MANAGER
WAYNE WOODS INTERIORS

For prompt, efficient service on all makes and all types of appliances, call this man! Each job is guaranteed to your satisfaction. Refrigerators, Washers, Dryers, Air Conditioners, all Built-in and Free Standing Kitchen Appliances. Call today for Free Estimates.

SERVICE ON ALL MAKES, ANY MODEL

Wayne Woods INTERIORS

PHONE 387-1950

CLASSIFIED DISPLAY | CLASSIFIED DISPLAY | CLASSIFIED DISPLAY

Announcing
Lake Bruin Estates

Beautiful Permanent and Vacation Homesites On Lake Bruin Island - - - Located On One Of Louisiana's Oldest Plantations On Louisiana's Finest Fishing and Boating Lake.

Lake Bruin Development Corporation

ROUTE 1, BOX 113 — GEORGE R. BAGLEY
ST. JOSEPH, LOUISIANA — TEL. 318 766-3576

SECURITY begins with YOUR OWN HOME

SEE
FIRST FEDERAL
FIRST

IT'S amazing how much brighter the world will look to you when you look out at it through your own home. Few things are so deep-down satisfying as a home owner's pride of ownership.

Come in and let one of the friendly courteous loan officers at FIRST FEDERAL show you how you too can own a home of your own. FIRST FEDERAL has a plan best suited to fit your needs.

DIVIDEND RATE AT FIRST FEDERAL— is
5%
On All Savings Accounts

INSURED

FIRST FEDERAL
Savings and Loan Association
OF MONROE, LA.
Phone 325-7361 — 128 S. Grand — Monroe, La.

MONDAY...
IS THE 20th DAY OF JUNE

No Source In This Area, Will Accept Your Money Past The 15th And Pay You Interest From The 1st.

EXCEPT

OF — **Ouachita Federal Savings and Loan Association**

FEDERAL HOME LOAN BANK MEMBER — INSURED

DEPOSIT BY THE 20TH
EARN FROM THE 1ST

311 Natchitoches, West Monroe — 325-7376

STAR GAZER
By CLAY R. POLLAN

Your Daily Activity Guide According to the Stars.

To develop message for Sunday, read words corresponding to numbers of your Zodiac birth sign.

Sign	Dates	Numbers
ARIES	MAR. 22 – APR. 20	4-16-27-38 45-56-80-85
TAURUS	APR. 21 – MAY 21	5-14-29-39 53-62-83-87
GEMINI	MAY 22 – JUNE 22	8-22-44-63 74-76-77
CANCER	JUNE 23 – JULY 23	7-19-24-37 48-59-71
LEO	JULY 24 – AUG. 23	2-12-23-35 47-58-69
VIRGO	AUG. 24 – SEPT. 22	3-20-30-41 55-72-84-89
LIBRA	SEPT. 23 – OCT. 23	33-54-65-66 73-75-78
SCORPIO	OCT. 24 – NOV. 22	6-15-25-34 49-60-79-86
SAGITTARIUS	NOV. 23 – DEC. 22	10-18-31-42 51-64-70
CAPRICORN	DEC. 23 – JAN. 20	9-17-28-40 52-57-67
AQUARIUS	JAN. 21 – FEB. 19	1-13-26-36 50-61-82-88
PISCES	FEB. 20 – MAR. 21	11-21-32-43 46-68-81-90

1 New	31 Spiritual	61 Enter
2 Be	32 Make	62 An
3 New	33 Better	63 Pattern
4 Thank	34 Friends	64 Your
5 Aspects	35 Sport	65 To
6 Choose	36 Opportunity	66 Old
7 Best	37 Pursuits	67 Front
8 Looks	38 Stars	68 Or
9 Don't	39 Money-wise	69 Supporter
10 Sermon	40 Fiddle	70 Being
11 Curb	41 Glances	71 Friends
12 A	42 Advice	72 Into
13 Door	43 No	73 Friends
14 Favor	44 Your	74 Of
15 Your	45 The	75 Familiar
16 Your	46 Rash	76 Life
17 Play	47 And	77 Changes
18 Or	48 And	78 Places
19 For	49 Or	79 With
20 Faces	50 Opens	80 Is
21 Temper	51 Cheers	81 Wild
22 Like	52 Step	82 It
23 Good	53 Consider	83 Attractive
24 Cultural	54 Stick	84 Your
25 New	55 Come	85 Changing
26 Of	56 Tide	86 Care
27 Lucky	57 Up	87 Proposition
28 Second	58 Staunch	88 Quickly
29 You	59 Entertaining	89 Life
30 Admiring	60 Companions	90 Accusations

6/19
Good — Adverse — Neutral

REAL ESTATE FOR SALE

(75) Houses

NORTHSIDE — Brand new. Within walking distance of Lee Jr. high and Neville, just off 18th St. Living room, dining room, den with fireplace, 3 bedrooms 2 baths with double carport. All GE appliances including dishwasher and disposal. Lot 100x150 with plenty of shrubs, $23,500.

HAVE KEYS to all "CALL YOUR BROKER" homes, call for information.

The Florsheim Co.
Henry Florsheim, Broker 323-9956

REAL ESTATE FOR SALE

(75) Houses

FOR COLORED

NEW three bedroom brick front home under construction on Reed Street, Monroe. SMALL DOWN PAYMENT AND NOTES LIKE RENT! NOTHING DOWN TO ANYONE WITH OVER SIX MONTHS MILITARY SERVICE!! Call 323-1341 for full details.

(84) Home Improvements

DON'T CALL US

Unless you want personal attention, quality materials or qualified workmen to handle all of your building problems of building a new home, adding onto your present home or remodeling. We take the small jobs too!
100% long term loans available

Johnnie Usrey, Contractor
"Remodeling Specialist"
322-7704 — 322-7853

REAL ESTATE FOR SALE

(75) Houses

A STEAL—$4800.
216 MADISON ST., W.M. 2 bedroom frame. Very good condition. Separate dining, front porch, separate garage. 50 x 163 ft. lot. Close in. A price you can't afford to miss.

STYLED TO PLEASE
508 NICHOLS DR., W.M. Modern 3 bedroom, 1½ bath brick. Built-in oven and range, kitchen - family area. Central heat, carport. Nothing down to Veteran, payments $78.84 month.

15 ACRES
JUST off Arkansas Rd., W.M. You'll love this modern 3 bedroom brick home the minute you see it! Has separate den, 2 full baths, built-in kitchen, central heat, air condition unit, double carport, intercom system. Good fence, barn, fruit trees. Can buy with or without tractor, 10 or 15 acres.

3 ACRES
ARKANSAS RD., W.M. Spacious 3 bedroom brick home. 3½ miles from city limits. Boasts, 12x20 ft. paneled den, 2½ baths, 2000 sq. ft. heated area. Double carport, deep well, brick barbecue pit, fruit trees. Separate building 16x16 suitable for office or beauty shop. By appointment only.

ATTENTION VETERAN
NO DOWN PAYMENT—117 Regan, W.M. Very attractive 2 bedroom home. Large den, separate dining, double garage. Perfectly set on ½ acre lot.

SEE THIS
WASHINGTON ST., W.M. Nice 2 bedroom frame. 1½ baths, front screened porch. TOTAL PRICE $5,900. Good Deal!

BEAUTIFUL LOT with trees. Hickory St., W.M. 100 x 385 ft.

Bruce Bairnsfather
REALTOR — OFFICE 322-7792
RESIDENCE 322-7252

BY OWNER, Near College, brick, 3 bedrooms, 2 baths downstairs, large room bath upstairs, available August 15th. 325-7578.

BY owner, 2 bedroom. 75 x 150 ft. lot. 1407 Spencer. 325-7420, 323-9725.

(84) Home Improvements

REAL ESTATE FOR SALE

(75) Houses

JONESBORO RD., near Olin. Large home, 3 metal buildings, on 4 acres.
GLENWOOD DR., Duplex near hospital.
ROLAND RD. 3 bedroom brick, 3 acres.
1610 JACKSON. Well kept home, zoned B-3. Office for doctors, lawyers, etc.
ROLAND RD. 3 acres. Clear land.

JOE JOSEPH
REALTOR 325-7286; 325-1468; 325-2575

LEXINGTON School Area. 3 bedroom, 2 bath home. Quarry tile foyer, 12x24 den, kitchen with built-in oven, range, dishwasher, disposal, breakfast room Lot 80x164.20.

NORTHSIDE older home. Large rooms! 3 bedrooms, dining room, paneled den. Central air, carpets. Corner lot 64.24x144.53. $15,000.

W.M. 2100 sq. ft. 3 bedrooms, den, 1½ baths. Central heat, 4 air conditioning units. Large corner lot 180x150 ft. Ready financing available.

511 SOUTH 4th. Pay small equity, assume payments $55 including insurance, taxes. 5 room, 2 bedroom home. Cyclone fenced yard.

911-913 SOUTH 3RD. Duplex, each side: (2) 14x16 bedrooms, living room, bath, kitchen. Monthly income $115.

NEW listing. 202 Woodrow, W.M. Large home on nice lot.

NEW listing. Commercial. 811 North 4th containing large 2-story home on corner lot 71.50x142. Zoned B-3.

NEW LISTING. Commercial. 409 North 2nd. Containing large house on lot 75x-150. Zoned B-3.

GUERRIERO
Realtor, office 322-0446; home 322-8905
PAT BROWN, 387-3100

PROUD BUILDERS OF QUALITY HOMES FOR OVER 20 YEARS

BIG IDEAS
For little money is the theme in the design of this NEW livable three bedroom home. Besides colonial exterior style, it features central heat, built-in paneled kitchen - family room that includes built - in dining table, large vanity in bath, and attic fan. Located on South Fairlane Dr., W.M., off Wellerman Road, this lovely home is under construction and you can choose your own floors and colors. But you MUST ACT FAST TO DO SO! Call today!

ECONOMY WITHOUT SACRIFICE
Is the idea in this petite new three bedroom brick home located on a large tree - covered lot in beautiful Sherwood Forest Sub., West Monroe. This home features central heat, built - in range, attic fan, ceramic tile tub panel, and single carport and storage. Newly completed and ready for you! CALL TODAY!!

NOT A THING LACKING
Except you and your lovely family! We invite you to see for yourself this BRAND SPANKIN' NEW brick home on 40 Oaks Road, in Sherwood Forest, W.M. Ideal location, ideal home — featuring 2 full baths, 3 spacious bedrooms, built-in kitchen and paneled family room with glass sliding doors onto patio. Centrally heated, prepared for air conditioning. All this and much more you'll want to see today — located on ½ acre tree-studded lot! May we look for you?

YOUR TRADING SPECIALISTS
BUTLER
REAL ESTATE & CONSTRUCTION
Builder-Realtor Ph. 323-1341
Nights 322-2750

REAL ESTATE FOR SALE

(75) Houses

HOUSE for sale to be moved, 3 bedrooms, 1 bath, double sink, attic fan, 7 ft. ceiling. $2,500 cash. 325-6725.

(76) Lots

BAYOU DeSiard lot in city limits, 95 ft. frontage. Ph. 325-5667.

WHY buy a small lot when you can own 1½ acres on Roland Rd. for only $2,950. 387-3376.

66 FULLY developed, residential F.H.A. approved lots, Charmingdale, south on Highway 165, price $1,500 each. Write National Homes Development Company Inc., Earl at Wallace, Lafayette, Indiana.

PINECREST RD., W.M. off Whites Ferry Rd., near the mouth of D'Arbonne and Ouachita river. Lights, gas, water, on lot. Financing available. 323-2206.

LARGE lot, front of cattle gap Cooley Hospital, W.M. Ph. 325-7300.

ACRE LOTS
OWNER will finance. No cash needed. Ready for building. 373-0368. 8 a.m. to 11:30 a.m.

BY OWNER
100x150 FT. LOT near Lee Jr. High. Will finance. Excellent buy!
J. W. WEBSTER, JR. 325-2324; 322-4271

LOT in North Monroe Subdiv. Monroe Dr., $1200. 325-8185.

(77) Lake & Suburban Prop.

LOTS on Lake Bartholomew near Sterlington for sale. Prices everyone can afford. Financing available. Electricity, gas, gravel roads. Suitable for permanent dwellings or summer houses. Call Call Jack DuPriest, 325-0071, 323-6471.

7 LOTS on Cheniere Lake, rights to the water. Phone 323-4093, 325-8702.

MUST sell, 1 acre lot on Lake D'Arbonne. $3500. 322-1136 or 325-0496.

D'ARBONNE LAKE LOTS, Twin City Hide-A-Way. Wooded lots, sloping to water. Ph. Whitlock, 322-3851 days; nights 322-2246; 322-6429.

(79) Real Estate, Sale, Trade

GARAGE apt. and lot on northside, 401 Harn St. for sale or will trade for timberland. H. L. Whitten, Rt. 2, Ruston, La. Ph. 247-6521 or 255-6618.

(80) Wanted Real Estate

WILL BUY your equity in 3 or 4 bedoom home. 387-0286 or 325-0380.

LISTINGS APPRECIATED
MRS. L. G. GILLILAND
REAL ESTATE — DIAL 322-8551

Personal Service - Free Appraisals
LIST WITH
JOE JOSEPH
REALTOR 325-7286; 325-1468; 325-2575

WANTED to buy: motel, 60, 70, 80 units, in and around Monroe. Write Box 855, c-o News-Star.

REAL ESTATE SERVICES

(82) Real Estate Loans

WANTED
A LOT of little real estate loans $325 to $2500 on improved or vacant property anywhere in Ouachita or surrounding Parishes. Payments you can afford.
Dennis Finance Co. Inc.
North 3rd St. at Ark. Ave. 325-2367

HOME LOANS
* FHA * VA * Conventional
First Fidelity Mortg. Co.
N. 18th & Tower 325-6871

(84) Home Improvements

Kitchens Const.
Painting, remodeling specialist. 322 4592.

ADD A ROOM, RE-ROOF, REPAIR
For All Home Improvements — Call
RALPH ERWIN
Years of Experience — Free Est.
107 Claiborne W.M. Dial 323-1963

Pendarvis Const. Co.
Repairs, Painting, Roofing. 322 8609

Custom made window screens, doors.
NO MONEY DOWN — EASY TERMS
Phelps Home Improvements
115 Louisville Ave. Ph. 323-5376

RE-ROOFING, Remodeling, New Homes
GENE C. HAZEL, CONTR.
Phone 322-4554

CARPORTS — PATIOS — AWNINGS
Monroe Tent & Awning Co.
3001 Cypress St. W.M. Ph. 323 6694

Call Us For Your
J. B. McCoy Lbr. Co.
901 South Grand St. 323-5194

(85) Building & Contracting

CONCRETE WORK
Concrete-Patio-Exposed Aggregate
Drive Ways-Foundations, 325-2732.

CLEVELAND DuBOIS
NEW HOMES. All types home repair. Free plan service, estimates. 322-1373.

"FOR BETTER BUILT HOMES" CALL
P. G. ZUBER & SONS
BUILDING CONTRACTORS 325 0235

TOM SANDERS
BUILDING MART
Complete Home Building Service
PLANS - FINANCING - ESTIMATES
Old Natchitoches Rd., W.M. 322-1444

Plumbing Repairs — Water Heaters
Sewer — Water — Gas Lines
KELLY PLUMBING CO.
809 North 8th Dial 322-5116

Complete Home Building Service
Choice Residential Lots
PLANS — FINANCING
Hill Lumber & Supply Co.
Louisville at 17th 322-3124

BRADFORD
Lumber & Supply
LOTS - PLANS - FINANCING
4215 Sterlington Rd. Ph. 325 3396

BUILDING A HOME?
We Offer Free Plan Service
SUPERIOR LUMBER CO.
2900 Louisville Ave. Ph. 322 3104

FLOOR COVERING — ROOFING
NEW HOME CONSTRUCTION
Head Contractors
1001 Wood St., W.M. 323-6145, 322-5723

V. W. TIDWELL, BUILDER
OF fine homes. Your plans are ours. 373-0508 or 373-0354.

DIXIE SHELL HOMES
SHELL, Semi-finished or completed. Only $10 down built on your lot. Write P. O. Box 2942, Monroe. Call 325-8789.

"For Custom Built Homes"
AUBREY WALKER
323-2015 or 387-0515

QUALITY homes at a reasonable price.
J. S. JAMES, CONST. CO.
325-4566

CLASSIFIED DISPLAY

5 Year Loans Low Rates
A-SECOND MORTGAGE CO.
325-6357

LET US REFINANCE YOUR CAR TODAY
MARK WHITFIELD
RFC
FOR LOANS OF ALL TYPES SEE RESERVE FINANCE CO.
"Closed On Saturday's"
510 N. 16th, Monroe Phone 387-0724

VACATION SPECIAL

LOANS ON REAL ESTATE, FURNITURE, ETC.
1st, 2nd, 3rd Mortgages
5 Yrs. to Repay - Low Terms
If you need money . . . We are the ones to see.
Call or come in today.
OUT OF TOWN? CALL COLLECT
BOB LANE, MANAGER
TERRY GANNAWAY, ASST. MGR.
All$tate Finance
325-0452
608 North 3rd. Monroe

CLASSIFIED DISPLAY | CLASSIFIED DISPLAY

FHA
HOMES FOR SALE

Properties are identified by Placard or sign . . . showing F.H.A. Property

NOT AVAILABLE FOR SALE
SOLD

FHA CASE NO.	ADDRESS	PRICE
WEST MONROE, LA.		
981-016490-203	1112 Otis St.	
AVAILABLE FOR SALE		
OAK GROVE, LA.		
322-70712	807 Johnson St. Lot 34, Blk. 5, Parkhill Addn.	$7,750
981-000514-203	809 Johnson St., Lot 35, Blk. 5, Resub. Blocks 5 & 7 Park Hill Addn.	7,750
322-70711	811 Johnson St. Lot 36, Blk., 5, Park Hill Addn.	7,750
RIDGECREST, LA.		
322-70361	109 Grape St., Lot 227, Ridgecrest Subd. No. 3.	9,000

Those Interested may obtain further information on these and other homes from any real estate broker.

Real Estate Brokers may obtain listings from the FHA Office, Shreveport, La.
627 Spring Street
Phone 425-1241

CLASSIFIED DISPLAY

All$tate Finance
Mortgage Specialists
5 Yrs. - 1st, 2nd, 3rd
325-0452 — 608 North 3rd

MEET BOB MOSS
Manager
STANDARD FLOORING & ACOUSTICAL DIVISION
Let Bob's
21 Years Experience
In Floor And Ceiling Work Aid You In Home Improvement Projects

Building, remodeling, or simply re-decorating, it will be well worth your while to stop at Standard Lumber Company's FLOORING AND ACOUSTICAL DIVISION in Monroe and talk with Bob Moss before you start. Bob is fully qualified to help you. He has 21 years experience plus special training from factory schools in installation of all type floors and ceilings. Bob wants you to come by Standard Flooring and Acoustical Division in Monroe at 3219 Breard and look through the hundreds of samples of carpet and floor tile on display in their showroom.

WE SELL AND INSTALL:

- McGee Carpet
- Evans-Black carpet
- Loom-Weeve carpet
- Formica Countertops
- Armstrong vinyl floor tile
- Armstrong vinyl asbestos
- Armstrong asphalt floor tile
- Consoweld Countertops
- Vinyl corlons
- Inlaid linoleums
- Armstrong ceilings (regular or suspended)

FREE ESTIMATES OF MATERIALS AND LABOR ON ANY REMODELING PROJECT

STANDARD FLOORING & ACOUSTICAL DIVISION
Is Located
3219 Breard St.
Monroe, La.
Phone 323-0575, 323-0581

STANDARD LUMBER & HARDWARE CO., Inc.

CLASSIFIED DISPLAY

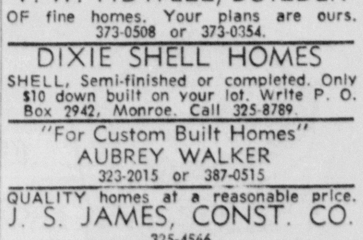

ON DISPLAY
PORTABLE UTILITY BUILDINGS
* Screened Houses * Camp Homes
* Storage Rooms * Motel Units
NO DOWN PAYMENT
EASON LUMBER CO.
3915 Old Sterlington Rd. Ph. 323-3151

FOR FAST RELIABLE SERVICE
Call
GENE BUFORD
SERVICE MANAGER
WAYNE WOODS INTERIORS

For prompt, efficient service on all makes and all types of appliances, call this man! Each job is guaranteed to your satisfaction. Refrigerators, Washers, Dryers, Air Conditioners, all Built-In and Free Standing Kitchen Appliances. Call today for Free Estimates.

SERVICE ON ALL MAKES, ANY MODEL

Wayne Woods INTERIORS
PHONE 387-1950

Film Fare

RATING GUIDE: A (adult), AMY (adult and mature young people), AYC (adults, young people and children), MY (mature young people), and C (especially for children, accompanied by adults). When no rating is available on foreign imports, etc., a listing of NRA will indicate "No Rating Available." Ratings are compiled from listings in Film Estimate Board ("The Green Sheet") and Parents Magazine.

EASTGATE

Sunday through June 29: "Sound of Music" — AYC—
Last 11 days of long - running musical. Weeknight features at 8 p.m. In color. Academy Award winner. Julie Andrews, Christopher Plummer in Rodgers and Hammerstein's musical about the Trapp Family Singers.

Starting June 30: "The Glass Bottom Boat" —AMY—
Doris Day, Rod Taylor, Paul Lynde in spoof of secret agent yarns. A young widow, the assistant to an electronics genius who has invented a rocket device sought by the United States and Russia, becomes a spy suspect. The widow's eager innocence and accident-prone comedy keep matters going at a frenzied pace.

Coming Soon: "Stagecoach" —AMY—
Bing Crosby, Ann - Margaret in remake of classic Western.

JIM

Sunday through Tuesday: "Fireball 500" —NRA—
Frankie Avalon, Annette Funicello, Fabian, Chill Wills, Julie Parrish in adventure story about the auto races and the lives of the men who drive the cars.

Wednesday through Saturday: "Around the World Under the Sea" —AMY—
Lloyd Bridges, Shirley Eaton, David McCallum, Marshall Thompson in suspenseful tale about an atomic - powered submarine sent around the world by the United States to install earthquake detectors on the floors of the Seven Seas. Five scientists and a woman doctor confront dangers of the deep, including whales, tiger sharks, volcanic action and general underwater dangers. In color.

JOY DRIVE IN

Sunday through Tuesday: "Ride Beyond Vengeance" —AMY—
Chuck Connors in Western. Buffalo hunter tracks down the men who rob and brand him as he is returning home after 11 years. In color.

"Bye, Bye Birdie" —AYC—
Janet Leigh, Dick Van Dyke, Ann-Margaret in 1963 musical spoof of the typical rock and roll hero. Film based on Broadway hit. Swivel-hipped singer Conrad Birdie is drafted into the Army. A lucky teen - ager in Sweet Apple, Ohio, is chosen to receive Birdie's farewell kiss. Birdie arrives in the town and his presence sets off plenty of fireworks.

Wednesday through Saturday: "Second Fiddle to a Steel Guitar" — NRA—
"Thunder in Dixie" —NRA—

PARAMOUNT

Sunday through Thursday: "A Big Hand for the Little Lady" —AMY—
Henry Fonda, Joanne Woodward, Jason Robards, Kevin McCarthy in Western. A once-a-year poker game in Laredo, Tex., which has become an obsession with the five wealthiest men in the territory, attracts also a settler who is passing through town with his wife and young son. The settler, a compulsive gambler, puts his family's savings into the pot. When he begins losing everything, his wife insists she take over for her sick husband, although she knows nothing about the game. Features at 1:25, 3:15, 5:10, 7:05 and 9 p.m .

Starts Friday: "Nevada Smith" —A—
Steve McQueen, Brian Keith in odyssey of revenge. Young, naive man spends five years tracking down three killers who murdered his parents. He turns into a hardened gunman in the process. Susan Pleshette plays a Cajun girl who helps the man escape from a Louisiana prison. Janet Margolin plays a Kiowa Indian girl who befriends him. Arthur Kennedy and Karl Malden portray killers. In theater color.

Tuesday, June 21: "Popeye Prize Party" —C—
Doors open at 9 a.m. Feature film is "Spook Chasers," a 1957 movie featuring Hunz Hall and Stanley Clements. Also presented are two cartoons and a feature on the relay race.

Coming Soon: "Arabesque"— AMY—
Sophia Loren, Gregory Peck in spy thriller concerning an Oxford professor's attempts to decipher a message written in Hittite hieroglyphics.

RIALTO

Sunday through Tuesday: "Cast a Giant Shadow" —AMY—
Kirk Douglas, Sentia Berger, Angie Dickinson, Yul Brynner, John Wayne in biography of Col David (Mickey) Marcus, who became a military adviser in Israel's war for statehood. The Israelis appeal to the former hero of American public affairs to help them defend their nation against the Arab states. In color. Features at 1:10, 3:40, 6:10 and 8:40 p.m.

Wednesday and Thereafter: "Boy, Did I Get the Wrong Number —AMY—
Bob Hope, Elke Sommer, Phyllis Diller in comedy. An average, faithful husband, after telephone lines are crossed, gets innocently involved with a runaway actress. His wife accuses him of being unfaithful and the police accuse him of murder. The actress spends most of her time in hiding taking bubble baths.

STAR DRIVE IN

Sunday through Wednesday: "Under the Yum Yum Tree" —A—
Jack Lemmon, Carol Lynley, Dean Jones in comedy. A lothario landlord rents his apartments only to beautiful girls. His way of life is upset by a girl when her roommate turns out to be her fiance. The girl's idea is to live in platonic friendship as a test of the everyday life of marriage.

"Wackiest Ship in the Army" AYC—
Jack Lemmon, Ricky Nelson in 1960 comedy. U. S. Navy officer discovers that his first command is a battered old schooner with a crew of sailors completely ignorant of sailing under canvas. His orders during World War II are to deliver the cargo to New Guinea and to assist in landing an Australian coast watcher on a Japanese - held island. In color.

"Notorious Landlady"—NRA—
Kim Novak, Jack Lemmon in 1962 comedy concerning an innocent American in England who is persuaded by Scotland Yard to spy on his landlady, an attractive woman suspected of murdering her husband.

Thursday through Saturday: "Strange Bedfellows"—AMY—
Rock Hudson, Gina Lollobrigida in 1965 comedy. In color. Mismatched couple separate after a few weeks of a stormy marriage. Seven years later they meet in London to arrange a divorce, only to find that a fatal attraction still exists between them.

"Art of Love" —NRA—

STRAND

Sunday through Wednesday: "Out of Sight" —AYC—
A villain seeks to wipe out rock and roll music but runs into a secret agent who has been hired to protect the music. Actually the secret agent is the butler of the real one, who has been hired by mistake.

Thursday Only: "King Rat"— AMY—
This is a 1965 story about the struggle for survival in a British prisoner - of - war camp outside Singapore.

Friday and Saturday: "Shane" —AYC—
Alan Ladd, Jean Arthur, Van Heflin in 1953 reissued Western about a gunfighter who makes a strange impression upon the son of a family he has befriended. In color.

"Hey There, It's Yogi Bear" —C—
Animated cartoon feature in color. Originally released in 1964. The scourge of Jellystone Park picnic baskets joins Ranger Smith and Boo Boo outside the park to search for Cindy Bear who has been lost on her way to the St. Louis Zoo.

CURTAIN CALL

By CURTIS RAPE

From all indications Strauss Playhouse will certainly be a beehive of activity this summer.

With the production of a children's play and a gigantic musical, an exciting and busy summer is in store for local thespians.

Our musical production, "The Music Man," will open the latter part of July — following closely on the heels of the children's play, "Maggie's Magic Teapot," which opens in mid - July.

DIFFICULT TASK

Selecting the cast for a major production is a hard task for any director. The splendid array of talent which turned out for children's theatre tryouts last Sunday made Director George Brian's task most difficult.

Heading the cast for "Maggie's Magic Teapot" is Jeannie Taylor in the title role. Jeannie has delighted local audiences in past theatre productions of "Sound of Music," and "How to Succeed," as well as Northeast Louisiana State College productions of "The Crucible," and "American Dame."

Playing Sean the Leprechaun will be Wayne Greer. Wayne is a newcomer to our Little Theatre stage, but has appeared in Northeast productions of "The Crucible" and "The Children."

Familiar faces in local Children's Theatre productions are Ken Garrison and George Stewart, who play Kevin the dancing master and Sheamus O'Hoolihan, respectively. Both were seen in the recent productions of "Aladin," and "How to Succeed." Also, George was director of the recent Northeast production "House of Bernada Alba."

Kitty O'Hoolihan will be played by Kerry Murphy. Kerry brings a wealth of experience with her to the play, having appeared in children's theatre productions of "Nicolo and Nicolette."

FREE FAST DELIVERY
We pick up, fill and deliver prescriptions.
NEW SOUTH PHARMACY
100 DeSiard 323-8841

TOTO'S- SPECIAL SUN.-MON.
JUMBO DRINK FRY 50¢
Regular Hamburger 15c

BIVINS QUICKIE
908 N. 18th St. 325-9859
Try Our Delicious
BAR-B-QUE
★ Sliced Beef ★ Sliced Ham ★ Small Pig Ribs ★ Sausage ★ Chickens ★ BBQ Beans ★ Minced Beef Sandwiches
CATERING SERVICE
Large and Small Parties
Call Us For Price 325-9859

DYNASTY GO-GO
Presents:
The Fabulous and Dynamic
"SPECTERS"
BROUGHT BACK BY POPULAR DEMAND! ONE WEEK ONLY
BEGINNING MONDAY, JUNE 20th
Don't Miss This Great Entertainment
COMING ATTRACTIONS
Jerry Lee Lewis
ONE NITE ONLY
FRIDAY JULY 1st

People on the go
in MONROE
go BURGER CHEF
NOW 3 LOCATIONS TO SERVE YOU . . .
MONROE:
● 1200 South 2nd St.
● 1810 Louisville Ave.
WEST MONROE:
● 1802 Cypress St.
THINK BIG SHEF—twice!

SPECIAL
GOOD SUNDAY JUNE 19, 1966
2 for 69¢
Imagine! TWO double-stacked BIG SHEF SANDWICHES for only 69¢! (regular 39¢ each) BIG SHEF — two juicy, 100% pure beef patties, open-flame broiled for a big taste difference . . . topped with melted golden Kraft cheese plus a generous amount of Burger Chef's secret sauce and crisp, garden-fresh lettuce. It's served on a hot toasted bun . . . It's BIG SHEF — the sandwich with the big taste difference!

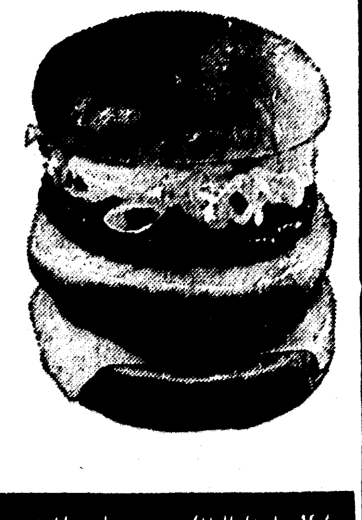

Home of the World's Greatest Hamburger - Still Only 15¢

a 3 LEMMON Jack-pot OF FUN!

NOW SHOWING
STAR DRIVE IN THEATRE
North 7th St · West Monroe
Phone 322-1121

1st Monroe Showing
A NIGHT OF VENGEANCE ...AND "THE TIGER" STALKS HIS PREY!

COLUMBIA PICTURES PRESENTS
CHUCK CONNORS
The new giant of western adventure in
RIDE BEYOND VENGEANCE
IN COLOR
ALSO
BYE BYE BIRDIE
NOW SHOWING
JOY Drive-In

THEY STUNNED THE WORLD WITH THEIR INCREDIBLE VICTORY!

"CAST A GIANT SHADOW"
Starring KIRK DOUGLAS
A MIRISCH CORPORATION PRESENTATION
NOW SHOWING
LOCALLY OWNED & OPERATED
1ST RUN
RIALTO WEST MONROE
PH. 323-5356
FEAT.-1:10 3:40 - 6:10 8:40

JIM PHONE FA 3-5560
ALSO SHOWING AT THE ROSE THEATRE IN BASTROP
FEATURES—12:15—2:00—3:45—5:30—7:15—9:00
They live and love from spinout to crackup!

starring FRANKIE AVALON · ANNETTE FUNICELLO · FABIAN · CHILL WILLS
©1966 American International Pictures
STARTS WEDNESDAY

It's way out!
"OUT OF SIGHT"
TECHNICOLOR

SPECIAL GUEST STARS
GARY LEWIS PLAYBOYS!
FREDDIE DREAMERS!
NOW SHOWING
STRAND WEST MONROE
Locally Owned Operated 322-8614

INCREDIBLE UNDERSEA ADVENTURES AND INVENTIONS!

M-G-M Presents
AN IVAN TORS PRODUCTION
AROUND THE WORLD UNDER THE SEA
Starring LLOYD BRIDGES
SHIRLEY EATON
BRIAN KELLY
DAVID McCALLUM
KEENAN WYNN
MARSHALL THOMPSON
GARY MERRILL
In PANAVISION and METROCOLOR

ALL NEW Popeye Prize Party EVERY WEEK

Tuesday Morning
Doors Open 9:00 AM
Show Starts 9:30 AM
This Weeks Attraction:
"SPOOK CHASERS"
Two (2) Cartoons
—Plus—
REEL-O-FUN
"Relay Race"
Free GIFTS and PRIZES TO ALL
PLUS SURPRISE "REELS OF FUN" DIFFERENT EACH WEEK
and COLOR CARTOONS
ADMISSION FREE WITH 6 RC BOTTLE CAPS
Without Bottle Caps 35¢
PARAMOUNT THEATRE
DIAL 322-0970

Edward Small Presents
Bob Hope · Elke Sommer · Phyllis Diller

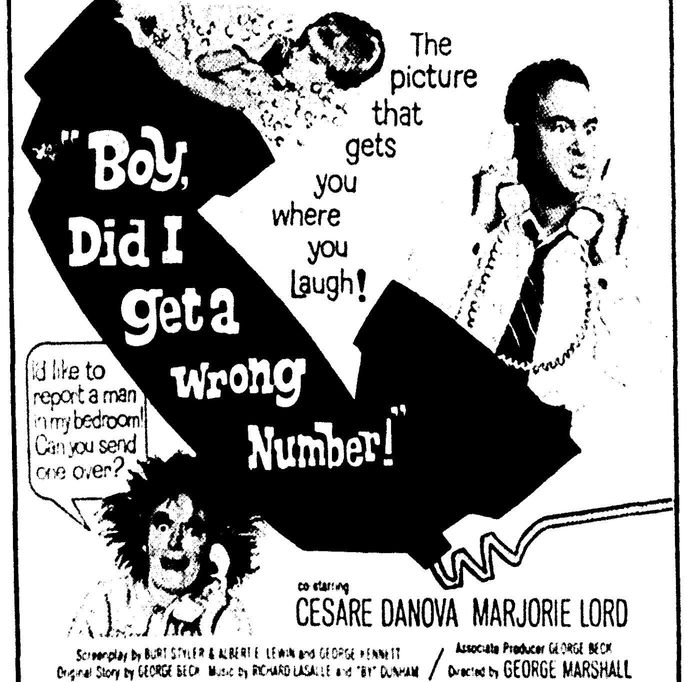

The picture that gets you where you laugh!
"Boy, Did I get a Wrong Number!"
co-starring CESARE DANOVA MARJORIE LORD
Screenplay by BURT STYLER & ALBERT E. LEWIN and GEORGE KENNETT
Original Story by GEORGE BECK Music by RICHARD LASALLE and "BY" DUNHAM
Associate Producer GEORGE BECK
Directed by GEORGE MARSHALL
An EDWARD SMALL Production COLOR by DeLuxe
Released thru UNITED ARTISTS
STARTS WED.
LOCALLY OWNED & OPERATED
RIALTO WEST MONROE
STARTS WED.

WHAT SHE DOES TO THE TOWN NO MAN SHOULD LIVE TO TELL! What she does to the men is enough to kill 'em!

THE LITTLE LADY
DON'T TELL!
HENRY FONDA · JOANNE WOODWARD · JASON ROBARDS
CHARLES BICKFORD · BURGESS MEREDITH · KEVIN McCARTHY · ROBERT MIDDLETON
and PAUL FORD
TECHNICOLOR
STARTS TODAY!
● Features—1:25—3:15—5:10—7:05—9:00 ●
Dial 322-0970
PARAMOUNT
Open 12:45 PM
Friday — Steve McQueen "NEVADA SMITH"—color

Eastgate CINEMA
14th HIT WEEK
TICKETS FOR TODAY'S PERFORMANCE AVAILABLE AT BOX OFFICE
BEST PICTURE OF THE YEAR!

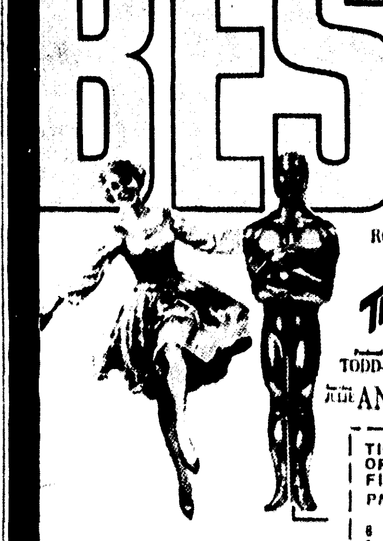

20th Century-Fox
RODGERS and HAMMERSTEIN'S
ROBERT WISE PRODUCTION
THE SOUND OF MUSIC
TODD-AO / COLOR by DeLuxe
JULIE ANDREWS · CHRISTOPHER PLUMMER
TODAY'S FEATURES
● MATINEE 2:30 PM
● EVENING 7:00 PM
SORRY! NO ONE ADMITTED IN SHORTS
TICKETS NOW ON SALE AT BOX OFFICE OR BY MAIL! BOX OFFICE OPEN DAILY 1:30 PM 'til 8:30 PM
EVENINGS
8 PM (Mon-Tues-Wed-Thurs) $1.75
8 PM (Fri-and-Sat.) $2.00
7 PM (Sunday) $2.00
MATINEE!
2:30 PM WED. $1.50
2:30 PM. SAT. & SUN. $1.75
MAIL ORDERS P. O. BOX 4301 MONROE, LA.
(Enclose Stamped Self Addressed Envelope)
NO REFUNDS - NO EXCHANGES —RESERVED SEATS ONLY

HIS NEWEST! HIS BIGGEST! ELVIS PRESLEY
"Paradise-Hawaiian Style"
STARTS TODAY! . . .
JOY THEATRE—RAYVILLE, LA.

Film Fare

RATING GUIDE: A (adult) AMY (adult and mature young people), AYC (adults, young people and children), MY (mature young people), and C (especially for children, accompanied by adults). When no rating is available on foreign imports, etc., a listing of NRA will indicate "No Rating Available." Ratings are compiled from listings in Film Estimate Board ("The Green Sheet") and Parents Magazine.

EASTGATE

Sunday through June 29: "Sound of Music" — AYC—

Last 11 days of long - running musical. Weeknight features at 8 p.m. In color. Academy Award winner. Julie Andrews, Christopher Plummer in Rodgers and Hammerstein's musical about the Trapp Family Singers.

Starting June 30: "The Glass Bottom Boat" —AMY—

Doris Day, Rod Taylor, Paul Lynde in spoof of secret agent yarns. A young widow, the assistant to an electronics genius who has invented a rocket device sought by the United States and Russia, becomes a spy suspect. The widow's eager innocence and accident-prone comedy keep matters going at a frenzied pace.

Coming Soon: "Stagecoach" —AMY—

Bing Crosby, Ann - Margaret in remake of classic Western.

JIM

Sunday through Tuesday: "Fireball 500" —NRA—

Frankie Avalon, Annette Funicello, Fabian, Chill Wills, Julie Parrish in adventure story about the auto races and the lives of the men who drive the cars.

Wednesday through Saturday: "Around the World Under the Sea" —AMY—

Lloyd Bridges, Shirley Eaton, David McCallum, Marshall Thompson in suspenseful tale about an atomic - powered submarine sent around the world by the United States to install earthquake detectors on the floors of the Seven Seas. Five scientists and a woman doctor confront dangers of the deep, including whales, tiger sharks, volcanic action and general underwater dangers. In color.

JOY DRIVE IN

Sunday through Tuesday: "Ride Beyond Vengeance" —AMY—

Chuck Connors in Western. Buffalo hunter tracks down the men who rob and brand him as he is returning home after 11 years. In color.

"Bye, Bye Birdie" —AYC—

Janet Leigh, Dick Van Dyke, Ann-Margaret in 1963 musical spoof of the typical rock and roll hero. Film based on Broadway hit. Swivel-hipped singer Conrad Birdie is drafted into the Army. A lucky teen - ager in Sweet Apple, Ohio, is chosen to receive Birdie's farewell kiss. Birdie arrives in the town and his presence sets off plenty of fireworks.

Wednesday through Saturday: "Second Fiddle to a Steel Guitar" — NRA—

"Thunder in Dixie" —NRA—

PARAMOUNT

Sunday through Thursday: "A Big Hand for the Little Lady" —AMY—

Henry Fonda, Joanne Woodward, Jason Robards, Kevin McCarthy in Western. A once-a-year poker game in Laredo, Tex., which has become an obsession with the five wealthiest men in the territory, attracts also a settler who is passing through town with his wife and young son. The settler, a compulsive gambler, puts his family's savings into the pot. When he begins losing everything, his wife insists she take over for her sick husband, although she knows nothing about the game. Features at 1:25, 3:15, 5:10, 7:05 and 9 p.m .

Starts Friday: "Nevada Smith" —A—

Steve McQueen, Brian Keith in odyssey of revenge. Young, naive man spends five years tracking down three killers who murdered his parents. He turns into a hardened gunman in the process. Susan Pleshette plays a Cajun girl who helps the man escape from a Louisiana prison. Janet Margolin plays a Kiowa Indian girl who befriends him. Arthur Kennedy and Karl Malden portray killers. In theater color.

Tuesday, June 21: "Popeye Prize Party" —C—

Doors open at 9 a.m. Feature film is "Spook Chasers," a 1957 movie featuring Hunz Hall and Stanley Clements. Also presented are two cartoons and a feature on the relay race.

Coming Soon: "Arabesque"— AMY—

Sophia Loren, Gregory Peck in spy thriller concerning an Oxford professor's attempts to decipher a message written in Hittite hieroglyphics.

RIALTO

Sunday through Tuesday: "Cast a Giant Shadow" —AMY—

Kirk Douglas, Sentia Berger, Angie Dickinson, Yul Brynner, John Wayne in biography of Col David (Mickey) Marcus, who became a military adviser in Israel's war for statehood. The Israelis appeal to the former hero of American public affairs to help them defend their nation against the Arab states. In color. Features at 1:10, 3:40, 6:10 and 8:40 p.m.

Wednesday and Thereafter: "Boy, Did I Get the Wrong Number —AMY—

Bob Hope, Elke Sommer, Phyllis Diller in comedy. An average, faithful husband, after telephone lines are crossed, gets innocently involved with a runaway actress. His wife accuses him of being unfaithful and the police accuse him of murder. The actress spends most of her time in hiding taking bubble baths.

STAR DRIVE IN

Sunday through Wednesday: "Under the Yum Yum Tree" —A—

Jack Lemmon, Carol Lynley, Dean Jones in comedy. A lothario landlord rents his apartments only to beautiful girls. His way of life is upset by a girl when her roommate turns out to be her fiance. The girl's idea is to live in platonic friendship as a test of the everyday life of marriage.

"Wackiest Ship in the Army" AYC—

Jack Lemmon, Ricky Nelson in 1960 comedy. U. S. Navy officer discovers that his first command is a battered old schooner with a crew of sailors completely ignorant of sailing under canvas. His orders during World War II are to deliver the cargo to New Guinea and to assist in landing an Australian coast watcher on a Japanese - held island. In color.

"Notorious Landlady"—NRA—

Kim Novak, Jack Lemmon in 1962 comedy concerning an innocent American in England who is persuaded by Scotland Yard to spy on his landlady, an attractive woman suspected of murdering her husband.

Thursday through Saturday: "Strange Bedfellows"—AMY—

Rock Hudson, Gina Lollobrigida in 1965 comedy. In color. Mismatched couple separate after a few weeks of a stormy marriage. Seven years later they meet in London to arrange a divorce, only to find that a fatal attraction still exists between them.

"Art of Love" —NRA—

STRAND

Sunday through Wednesday: "Out of Sight" —AYC—

A villain seeks to wipe out rock and roll music but runs into a secret agent who has been hired to protect the music. Actually the secret agent is the butler of the real one, who has been hired by mistake.

Thursday Only: "King Rat"— AMY—

This is a 1965 story about the struggle for survival in a British prisoner - of - war camp outside Singapore.

Friday and Saturday: "Shane" —AYC—

Alan Ladd, Jean Arthur, Van Heflin in 1953 reissued Western about a gunfighter who makes a strange impression upon the son of a family he has befriended. In color.

"Hey There, It's Yogi Bear" —C—

Animated cartoon feature in color. Originally released in 1964. The scourge of Jellystone Park picnic baskets joins Ranger Smith and Boo Boo outside the park to search for Cindy Bear who has been lost on her way to the St. Louis Zoo.

CURTAIN CALL

By CURTIS RAPE

From all indications Strauss Playhouse will certainly be a beehive of activity this summer.

With the production of a children's play and a gigantic musical, an exciting and busy summer is in store for local thespians.

Our musical production, "The Music Man," will open the latter part of July — following closely on the heels of the children's play, "Maggie's Magic Teapot," which opens in mid - July.

DIFFICULT TASK

Selecting the cast for a major production is a hard task for any director. The splendid array of talent which turned out for children's theatre tryouts last Sunday made Director George Brian's task most difficult.

Heading the cast for "Maggie's Magic Teapot" is Jeannie Taylor in the title role. Jeannie has delighted local audiences in past theatre productions of "Sound of Music," and "How to Succeed," as well as Northeast Louisiana State College productions of "The Crucible," and "American Dame."

Playing Sean the Leprechaun will be Wayne Greer. Wayne is a newcomer to our Little Theatre stage, but has appeared in Northeast productions of "The Crucible" and "The Children."

Familiar faces in local Children's Theatre productions are Ken Garrison and George Stewart, who play Kevin the dancing master and Sheamus O'Hoolihan, respectively. Both were seen in the recent productions of "Aladin," and "How to Succeed." Also, George was director of the recent Northeast production "House of Bernada Alba."

Kitty O'Hoolihan will be played by Kerry Murphy. Kerry brings a wealth of experience with her to the play, having appeared in children's theatre productions of "Nicolo and Nicolette."

FREE FAST DELIVERY
We pick up, fill and deliver prescriptions.
NEW SOUTH PHARMACY
100 DeSiard 323-8841

TOTO'S- SPECIAL SUN.-MON.
JUMBO DRINK FRY 50c
Regular Hamburger 15c

BIVINS QUICKIE 908 N. 18th St. 325-9859
Try Our Delicious BAR-B-QUE
★ Sliced Beef ★ Sliced Ham ★ Small Pig Ribs ★ Sausage ★ Chickens ★ BBQ Beans ★ Minced Beef Sandwiches
CATERING SERVICE
Large and Small Parties
Call Us For Price 325-9859

DYNASTY GO-GO
Presents:
The Fabulous and Dynamic "SPECTERS"
BROUGHT BACK BY POPULAR DEMAND! ONE WEEK ONLY
BEGINNING MONDAY, JUNE 20th
Don't Miss This Great Entertainment
COMING ATTRACTIONS
Jerry Lee Lewis
ONE NITE ONLY
FRIDAY JULY 1st

BURGER CHEF HAMBURGERS
People on the go in MONROE go BURGER CHEF
NOW 3 LOCATIONS TO SERVE YOU . . .
MONROE:
● 1200 South 2nd St.
● 1810 Louisville Ave.
WEST MONROE:
● 1802 Cypress St.
THINK BIG SHEF—twice!

SPECIAL
GOOD SUNDAY JUNE 19, 1966
2 for 69¢
Imagine! TWO double-stacked BIG SHEF SANDWICHES for only 69¢ (regular 39¢ each) BIG SHEF — two juicy, 100% pure beef patties, open-flame broiled for a big taste difference . . . topped with melted golden Kraft cheese plus a generous amount of Burger Chef's secret sauce and crisp, garden-fresh lettuce. It's served on a hot toasted bun . . . It's BIG SHEF — the sandwich with the big taste difference!

Home of the World's Greatest Hamburger—Still Only 15¢

a 3 LEMMON Jack-pot OF FUN!

MOST MIRTHFUL MAN IN THE MOVIES Jack Lemmon IN 3 OF HIS MOST HILARIOUS HITS
#1 Jack Lemmon "UNDER THE YUM YUM TREE" IN COLOR FUN!
#2 Jack Lemmon "NOTORIOUS LANDLADY" Kim Novak Fred Astaire FUN!
#3 Jack Lemmon "THE WACKIEST SHIP IN THE ARMY" IN COLOR Ricky Nelson FUN!
NOW SHOWING
STAR DRIVE-IN THEATRE North 7th St. - West Monroe Phone 322-1121

1st Monroe Showing
A NIGHT OF VENGEANCE ...AND "THE TIGER" STALKS HIS PREY!

COLUMBIA PICTURES PRESENTS
CHUCK CONNORS
The new giant of western adventure in
RIDE BEYOND VENGEANCE
IN COLOR
ALSO
BYE BYE BIRDIE
NOW SHOWING
JOY Drive-In THEATRE Phone 373-2613

It's way out! "OUT OF SIGHT" TECHNICOLOR

SPECIAL GUEST STARS GARY LEWIS AND THE PLAYBOYS! FREDDIE AND THE DREAMERS!
NOW SHOWING STRAND WEST MONROE Locally Owned Operated 322-8614

ALL NEW Popeye Prize Party FUN EVERY WEEK
Tuesday Morning
Doors Open 9:00 AM
Show Starts 9:30 AM
This Weeks Attraction:
"SPOOK CHASERS"
Two (2) Cartoons
—Plus—
REEL-O-FUN
"Relay Race"
PLUS SURPRISE "REELS OF FUN" DIFFERENT EACH WEEK
Free GIFTS and PRIZES TO ALL
and COLOR CARTOONS
ADMISSION FREE WITH 6 RC BOTTLE CAPS
Without Bottle Caps 35¢
PARAMOUNT THEATRE
DIAL 322-0970

WHAT SHE DOES TO THE TOWN NO MAN SHOULD LIVE TO TELL! What she does to the men is enough to kill 'em!

TAKE TO THE HILLS, BOYS!
THE SheBANG TO END ALL She-BANGS!
IT'S GOT THE WILDEST POKER GAME IN THE WEST . . . 'cause the little lady never played before!
Would You Believe SHE-BOOM?
A BIG HAND FOR THE LITTLE LADY
DON'T TELL!
HENRY FONDA · JOANNE WOODWARD · JASON ROBARDS
CHARLES BICKFORD · BURGESS MEREDITH · KEVIN McCARTHY · ROBERT MIDDLETON
and PAUL FORD TECHNICOLOR
STARTS TODAY!
Features—1:25—3:15—5:10—7:05—9:00
Dial 322-0970 PARAMOUNT Open 12:45 PM
Friday — Steve McQueen "NEVADA SMITH"—color

THEY STUNNED THE WORLD WITH THEIR INCREDIBLE VICTORY!

"CAST A GIANT SHADOW"
Starring KIRK DOUGLAS
A MIRISCH CORPORATION PRESENTATION
NOW SHOWING
LOCALLY OWNED & OPERATED
1ST RUN RIALTO WEST MONROE PH. 323-5356
FEAT.-1:10 3:40 - 6:10 8:40

JIM PHONE FA 3-5560
ALSO SHOWING AT THE ROSE THEATRE IN BASTROP
FEATURES—12:15—2:00—3:45—5:30—7:15—9:00
They live and love from spinout to crackup!

FIREBALL 500
FROM AMERICAN INTERNATIONAL in PANAVISION® and COLOR
starring FRANKIE AVALON · ANNETTE FUNICELLO · FABIAN · CHILL WILLS
©1966 American International Pictures
STARTS WEDNESDAY

INCREDIBLE UNDERSEA ADVENTURES AND INVENTIONS!

M-G-M Presents AN IVAN TORS PRODUCTION
AROUND THE WORLD UNDER THE SEA
Starring LLOYD BRIDGES SHIRLEY EATON BRIAN KELLY DAVID McCALLUM KEENAN WYNN MARSHALL THOMPSON GARY MERRILL
In PANAVISION and METROCOLOR

Edward Small Presents
Bob Hope · Elke Sommer · Phyllis Diller

The picture that gets you where you laugh!
"Boy, Did I get a Wrong Number!"
I'd like to report a man in my bedroom! Can you send one over?
co-starring CESARE DANOVA MARJORIE LORD
Screenplay by BURT STYLER & ALBERT E. LEWIN and GEORGE KENNETT
Original Story by GEORGE BECK Music by RICHARD LASALLE and "BY" DUNHAM
Associate Producer GEORGE BECK
Directed by GEORGE MARSHALL
An EDWARD SMALL Production COLOR by DeLuxe Released thru UNITED ARTISTS
STARTS WED. LOCALLY OWNED & OPERATED RIALTO WEST MONROE STARTS WED.

Eastgate CINEMA Dial 322-3123
14th HIT WEEK
TICKETS FOR TODAY'S PERFORMANCE AVAILABLE AT BOX OFFICE
BEST PICTURE OF THE YEAR!
20th Century-Fox presents RODGERS and HAMMERSTEIN'S

A ROBERT WISE PRODUCTION
THE SOUND OF MUSIC
Produced in TODD-AO® / COLOR BY DE LUXE
Starring JULIE ANDREWS · CHRISTOPHER PLUMMER
TODAY'S FEATURES
● MATINEE 2:30 PM
● EVENING 7:00 PM
SORRY! NO ONE ADMITTED IN SHORTS
TICKETS NOW ON SALE AT BOX OFFICE OR BY MAIL! BOX OFFICE OPEN DAILY 1:30 PM 'til 8:30 PM
EVENINGS
8 PM (Mon-Tues-Wed-Thurs) $1.75
8 PM (Fri-and-Sat.) $2.00
7 PM (Sunday) $2.00
MATINEE!
2:30 PM WED. $1.50
2:30 PM. SAT. & SUN. $1.75
MAIL ORDERS P. O. BOX 4301 MONROE, LA.
(Enclose Stamped Self Addressed Envelope)
NO REFUNDS - NO EXCHANGES —RESERVED SEATS ONLY

HIS NEWEST! HIS BIGGEST! ELVIS PRESLEY

in "Paradise-Hawaiian Style"
STARTS TODAY! . . .
JOY THEATRE—RAYVILLE, LA.

COMICS

Monroe Morning World

Entertainment for all the Family! **10¢ PER COPY**

SUNDAY, JUNE 19, 1966

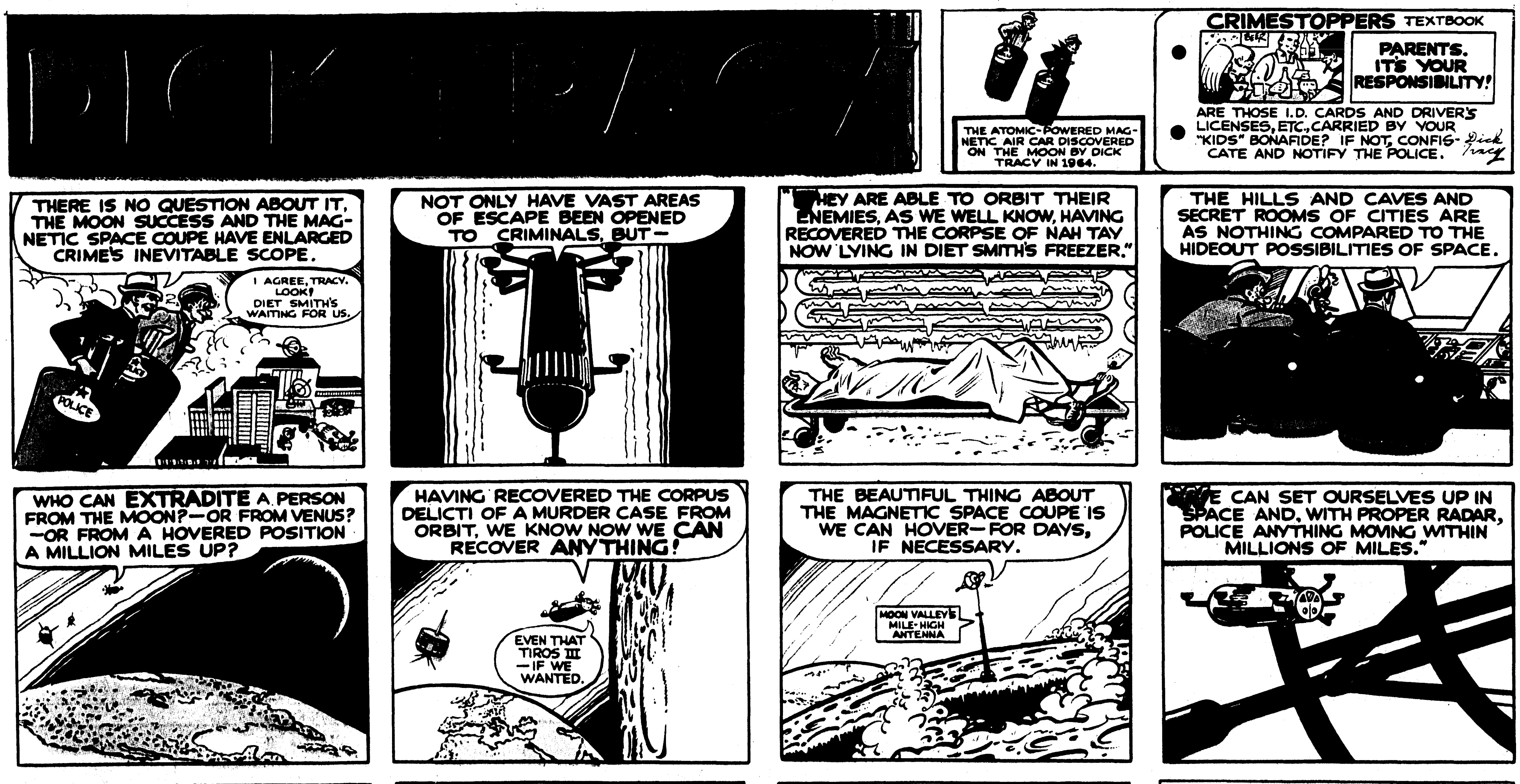

The most expensive thing in the world can be a girl who's free for the evening.

geant are much better than in past periods.
"What is the drill sergeant?" Chairman Stennis asked,

a minimum that any soldier would have, and another little leave, before he goes overseas," he explained.

million people in the United States have never traveled more than 200 miles from home on either vacation or business.

Some of the suspected ringleaders still are being hunted but most of the gang has been rounded up.

pet clause in their leases, according to Ben Feldman, chairman of the local hous-

Feldman says he doesn't want to evict, "but we are being forced into it."

The street outside was covered with shattered glass and debris of the brawl.

COMICS

8 FULL COLOR PAGES

Monroe Morning World

Entertainment for all the Family!

10¢ PER COPY

SUNDAY, JUNE 19, 1966

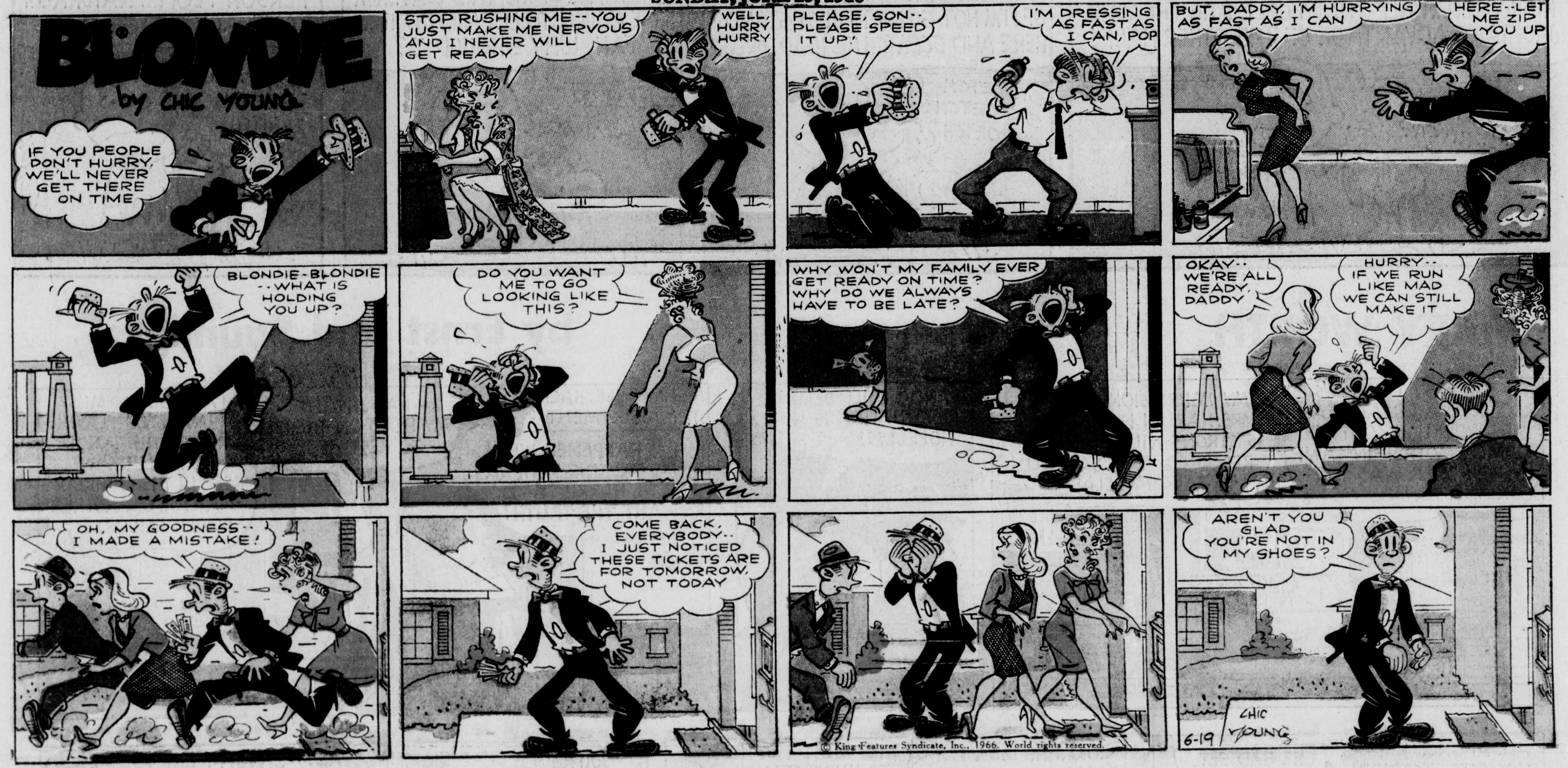

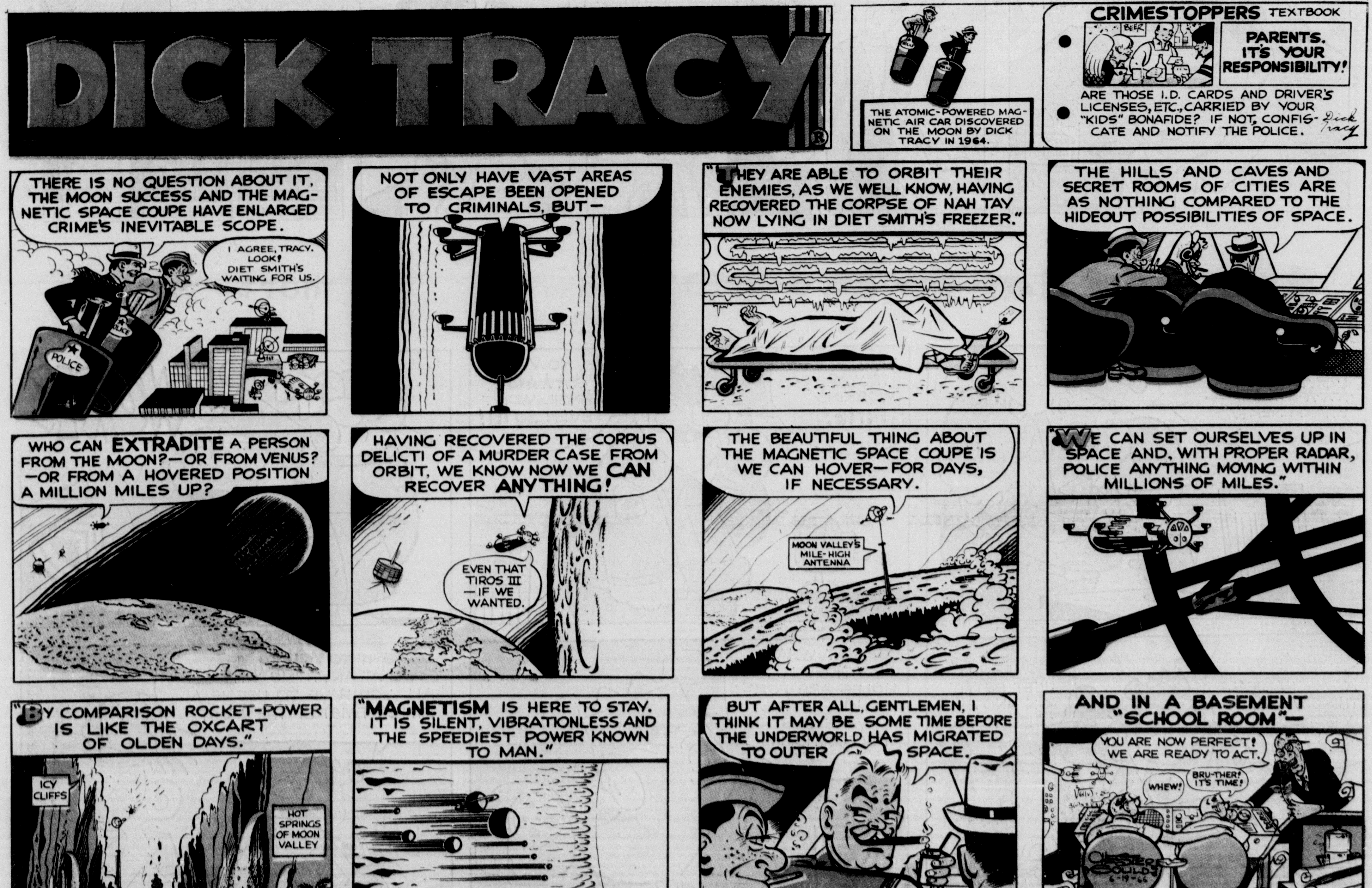

RAT
AMY
people
people
ture y
peciall
ied by
is avai
etc., a
cate
Rating
ings i
("The
ents M

Sunday
of Mu
Last
musi
at 8
Awai
Chris
gers
sical

PEANUTS

by Schulz

MARY WORTH

by Ernst and Saunders

beetle bailey

by mort walker

Home of the World's Greatest Hamburger - Still Only 15¢
JOY Drive-In
Dial 322-0970
PARAMOUNT
Open 12:45 PM
Friday — Steve McQueen "NEVADA SMITH"—color
JOY THEATRE—RAYVILLE, LA.

PEANUTS

by Schulz

MARY WORTH

by Ernst and Saunders

beetle bailey

by mort walker

THE FLINTSTONES

By Bill Hanna & Joe Barbera

The most expensive thing in the world can be a girl who's free for the evening.

geant are much better than in past periods.

"What is the drill sergeant?" Chairman Stennis asked, a minimum that any soldier would have, and another little leave, before he goes overseas," he explained.

million people in the United States have never traveled more than 200 miles from home on either vacation or business.

Some of the suspected ringleaders still are being hunted but most of the gang has been rounded up.

pet clause in their leases, according to Ben Feldman, chairman of the local hous-

Feldman says he doesn't want to evict, "but we are being forced into it."

The street outside was covered with shattered glass and debris of the brawl.

THE FLINTSTONES

By Bill Hanna & Joe Barbera

ARCHIE

by Bob Montana

DENNIS THE MENACE

by Hank Ketcham

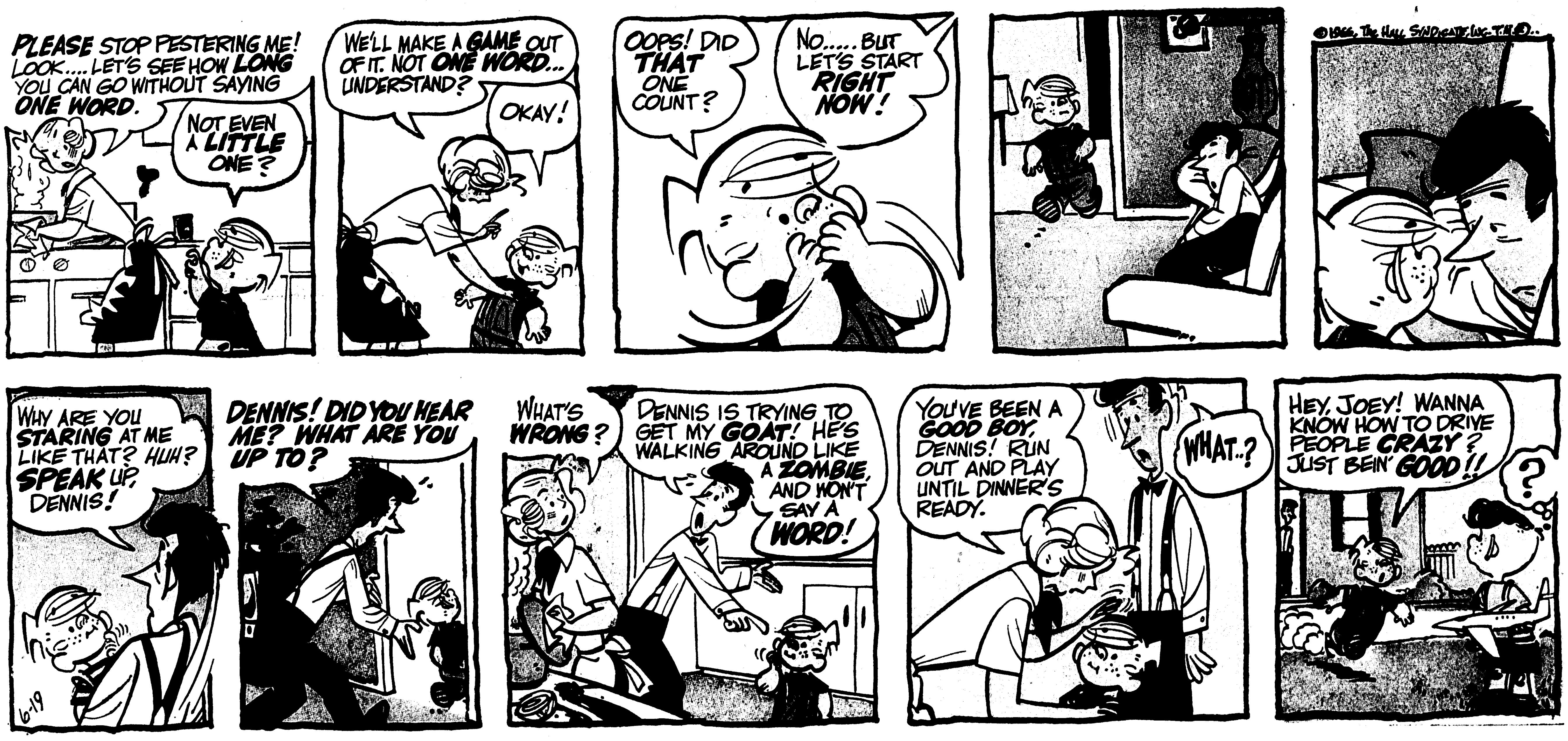

THE JACKSON TWINS

by Dick Brooks

Home of the World's Greatest Hamburger—Still Only 15¢
JOY Drive-In
Dial 322-0970 PARAMOUNT Open 12:45 PM
Friday — Steve McQueen "NEVADA SMITH"—color
JOY THEATRE—RAYVILLE, LA.

ARCHIE

by Bob Montana

DENNIS THE MENACE

by Hank Ketcham

THE JACKSON TWINS

by Dick Brooks

The most expensive thing in the world can be a girl who's **free for the evening.**

geant are much better than in past periods.
"What is the drill sergeant?" Chairman Stennis asked,

a minimum that any soldier would have, and another little leave, before he goes overseas," he explained.

million people in the United States have never traveled more than 200 miles from home on either vacation or business.

Some of the suspected ring-leaders still are being hunted but most of the gang has been rounded up.

pet clause in their leases, according to Ben Feldman, chairman of the local hous-

Feldman says he doesn't want to evict, "but we are being forced into it."

The street outside was covered with shattered glass and debris of the brawl.

STEVE CANYON
MILTON CANIFF
DID SPECIAL SERVICES SEND THAT USED BASE-BALL EQUIPMENT TO MISS DEKA LAMBETH ?
YEAH! I SAID THE PEACE CORPS WOULD DELIVER NEW STUFF IF SHE ASKED FOR IT, BUT SHE SAID SHE'D SAVE THE TAXPAYERS SOME MONEY THIS WAY!
I ONCE KNEW A CHICAGO KID WITH THAT NAME!
SHE'S A PEACE CORPS VOLUNTEER IN MAHNAY, SIR! SHE ASKED FOR SOME DISCARDED BASEBALL GEAR
...SO WE AIRDROPPED IT TO HER IN THE JUNGLE—SHE WANTS TO TEACH THE GAME TO HER RURAL DEVEL-OPMENT KIDS!
PROBABLY GET THE NEXT FRANCHISE, IF THE LEAGUES EXPAND!
...BUT DEKA'S ATHLETES ARE NOT QUITE READY FOR THE BIG TIME...
NO! NO! YOU DON'T HIT YOUR BROTHER WITH THE BAT...
NIA, THE GLOVE IS TO CATCH WITH—NOT TO EAT!
I'D BETTER START WITH FUNDAMENTALS
YOU KIDS EACH TAKE A GLOVE AND STAND AS I SHOW YOU...
WHEN I HIT THE BALL
YOU CATCH IT! THEN THROW IT BACK! OKAY ?
OH—LITTLE TOO HARD! I DON'T KNOW MY OWN STRENGTH
MISSA LAMBETH
BATBALL IS NOT PRESENT
WHICH IS NOT EXACTLY TRUE!... IT WAS JUST INSIDE THE EDGE OF THE JUNGLE, BUT AN EAGER HAND HAS SNATCHED IT UP... AND HOLDS IT LOVINGLY—AND IN THE POSITION OF A KNUCKLE BALL ABOUT TO BE PITCHED!

Hanna-Barbera's
YOGI BEAR
HAWAII IS ONE OF THE MOST BEAUTIFUL STATES IN THE UNION, YOGI!
BUT....DO THEY HAVE ANY HAWAIIAN HULA BEARS, SIR?!
HAWAIIAN AIR LINES
PROBABLY NOT....BUT THESE PEOPLE WILL SHOW YOU A GREAT TIME!
FASTEN YOUR SEAT BELTS, GENTLEMEN...... WE'RE ABOUT TO LAND!
WELL, THERE THEY ARE, YOGI... THE BEAUTIFUL HAWAIIAN ISLANDS!....
YOU'RE QUITE RIGHT... IT IS A SIGHT!
...AND, THESE HAWAIIAN WELCOMES ARE WORTH THE WHOLE TRIP!!
SMACK!
HAWAIIAN AIR LINES
6-19
NOW, WATCH CLOSELY, YOGI...THESE PEOPLE SAY AN AWFUL LOT WITH THEIR HANDS!
McNaught Syndicate, Inc.
YOUR RESERVATIONS ARE READY, SIR!
GUIDED TOURS
GUIDED TOURS?
CARRY YOUR BAG, SIR!
TAXI, SIR?
YOU'RE RIGHT, SIR....THEY DO SAY AN AWFUL LOT WITH THEIR HANDS!
FLOWERS
LEARN THE HULA
SOUVENIR

HELP FOR HOMEMAKERS

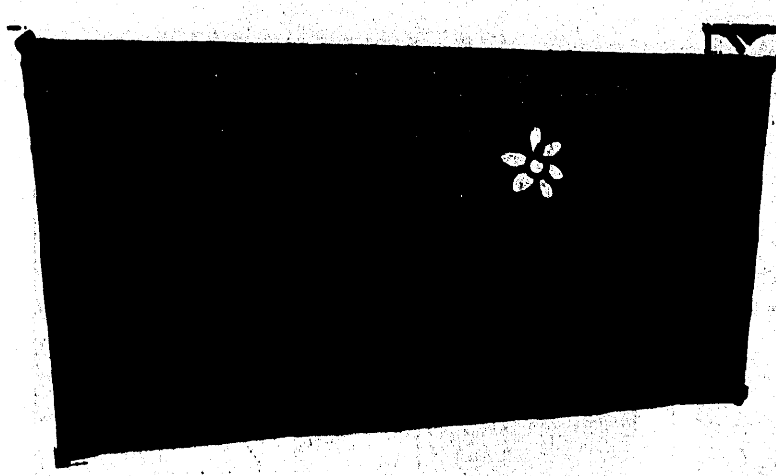

DEAR HELOISE:
When you are having company, frying hamburgers for a crowd, or have just run out of places to set things down when cooking a meal, try pulling out one of your kitchen cabinet drawers and placing a cookie sheet or dough board across it for extra space!

I find this exceptionally useful when we use the fill-your-own-plate method, or

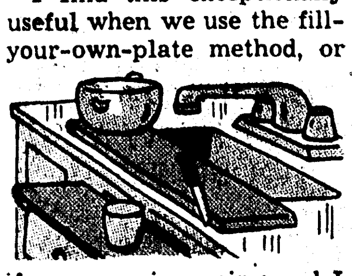

if company is coming and I have to make extra salads, etc.
E. T. T.

* * *

DEAR FOLKS:
I pulled some boards, approximately 36" long (my kitchen drawer is 22" wide) off the sides of a packing crate and covered them with adhesive-backed paper. When I pull out a drawer, I use one of these to set some vittles on, such as buttered bread, condiments, etc.

You might have some boards around the house you could use for this purpose, or there might be some on the trash pile back of your grocery store.

I have used mine for over nine months, and have found them so invaluable that I made two more, so I can pull out more drawers and have more space.

By making them 36" long, I can also place one over the front part of the sink, which gives me 36" more space, and because it is so narrow, I can still use my water faucet and sink!

Thanks for your hint.
Heloise

COLOR IT RED

DEAR HELOISE:
The best method I have found for removing crayon marks from sidewalks is to use lacquer thinner and a wire brush. Scrub until marks disappear, and then rinse with the garden hose.
R. Rusky

[redacted]

DEAR HELOISE:
When painted or covered with adhesive-backed paper, those wonderful coffee cans with plastic lids make pretty wastebaskets for your dressing table and sewing table.
Mildred A. Steele

[redacted]

DEAR HELOISE:
I imagine there are many mothers who spend countless anxious months fearing their small children will put their little fingers through the guards of the electric fan.

The remedy for the situation is so simple that I am surprised that someone hasn't thought of it before!

All one has to do is to cut some of your fabulous nylon net into a circle large enough to completely cover the fan. Add a drawstring around the outer edge and draw it up tightly around the middle of the back of the fan and tie it.

The air still circulates through the net, the fan is "fancied up," and just think of the little fingers that will be kept from getting hurt because of this extra protection.
Mrs. David Stafford

[redacted]

DEAR HELOISE:
Often during hot weather our pets are more thirsty than we realize.

It is nice to keep perfectly fresh water in the pets' bowl, but it is even nicer to have a bowl filled with ice cubes. Dogs, especially, like the cubes.
Mrs. C. McLendon

6-19

If you have a hint, problem or suggestion you'd like to share . . . write to Heloise in care of this newspaper.

PERFECT FOR PICNICS

DEAR HELOISE:
We just had a picnic and discovered a brilliant idea for carrying the food.

We put all the food in a plastic clothes basket — a square one with handles. It works beautifully because if anything spills, it can be wiped up so easily. And there is always plenty of room.
Picnic-goers

[redacted]

DEAR HELOISE:
Here's a hint for those who have little ones who don't care much for that weekly shampooing . . .

Have a couple of sponges handy. Give the child one to hold over his eyes (slightly damp—the sponge, that is) and use the other to squeeze the water and shampoo evenly over his noggin — unless you have one of those handy sprays.

This certainly has helped with the shampoo battle at our house.
Helen

[redacted]

DEAR HELOISE:
Want a handy apron for the kitchen?

Sew two fingertip towels with fringe onto the band of your apron, one at each side of the apron. Then you always have a towel to dry your hands on.
Nell M.

[redacted]

DEAR HELOISE:
This idea is for people who use coin-operated cleaners for pleated skirts, then have a hard time pressing pleats back in neatly.

Tie a piece of elastic around the middle of the ironing board, about where the bottom of the skirt would fit. Tie the elastic firmly, then pull the pleats into place about an inch under the elastic.

You can press about half the skirt at one time.

A real time and money-saver.
Jane Smith

[redacted]

DEAR HELOISE:
I am only ten, but I've thought of an idea.

If you have a popsicle tray, and have lost or broken some of your popsicle sticks, try using plastic forks or spoons.

When the popsicles start to set, stand the forks or spoons up straight. It works!
Popsicle Girl

[redacted]

DEAR HELOISE:
I have found a way to take a much-needed rest and keep baby happy at the same time.

I take the baby to that comfortable double bed, lie down and read, or turn on some soft music, and give baby a pacifier.

Before long I am rested and baby is fast asleep — without repeated trips between the front room, den or baby's room.
Best-Rested Mommy

SOUNDS SCENTS-IBLE

DEAR HELOISE:
Did you know that a little toothpaste rubbed on your hands will take the fish and onion scent off them?
Kasey

* * *

No, but **after trying it, I find that it does.**
Heloise

© King Features Syndicate, Inc., 1966. World rights reserved.

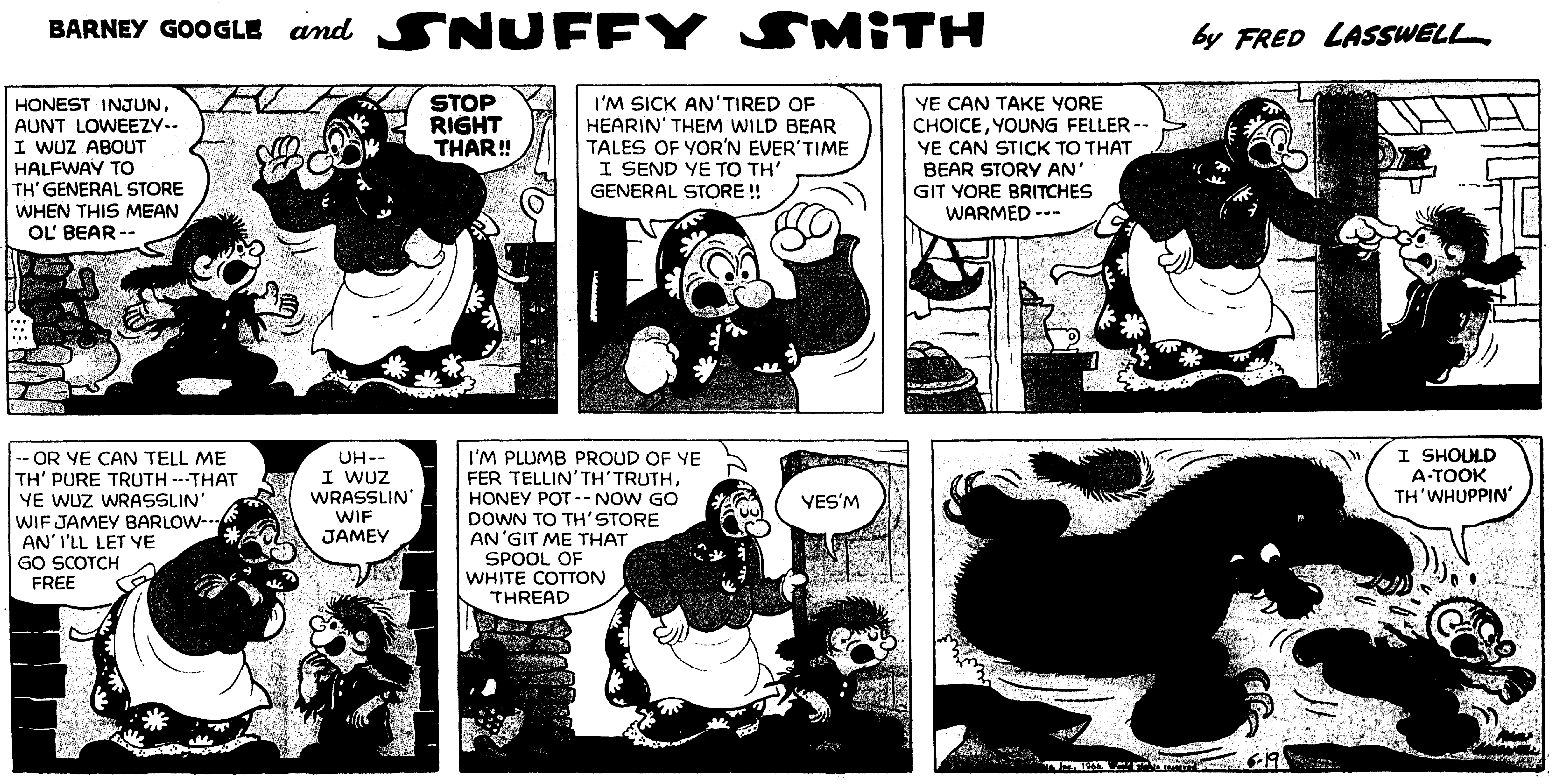

Home of the World's Greatest Hamburger—Still Only 15¢
JOY Drive-In
Dial 322-6970
PARAMOUNT
Open 12:45 PM
Friday — Steve McQueen "NEVADA SMITH"—color
JOY THEATRE—RAYVILLE, LA.

HELP FOR HOMEMAKERS

Hints from Heloise

DEAR HELOISE:
When you are having company, frying hamburgers for a crowd, or have just run out of places to set things down when cooking a meal, try pulling out one of your kitchen cabinet drawers and placing a cookie sheet or dough board across it for extra space!

I find this exceptionally useful when we use the fill-your-own-plate method, or

if company is coming and I have to make extra salads, etc.
E. T. T.

* * *

DEAR FOLKS:
I pulled some boards, approximately 36" long (my kitchen drawer is 22" wide) off the sides of a packing crate and covered them with adhesive-backed paper. When I pull out a drawer, I use one of these to set some vittles on, such as buttered bread, condiments, etc.

You might have some boards around the house you could use for this purpose, or there might be some on the trash pile back of your grocery store.

I have used mine for over nine months, and have found them so invaluable that I made two more, so I can pull out more drawers and have more space.

By making them 36" long, I can also place one over the front part of the sink, which gives me 36" more space, and because it is so narrow, I can still use my water faucet and sink!

Thanks for your hint.
Heloise

COLOR IT RED

DEAR HELOISE:
The best method I have found for removing crayon marks from sidewalks is to use lacquer thinner and a wire brush. Scrub until marks disappear, and then rinse with the garden hose.
R. Rusky

MINIATURE WASTEBASKETS

DEAR HELOISE:
When painted or covered with adhesive-backed paper, those wonderful coffee cans with plastic lids make pretty wastebaskets for your dressing table and sewing table.
Mildred A. Steele

ELECTRIC FANS

DEAR HELOISE:
I imagine there are many mothers who spend countless anxious months fearing their small children will put their little fingers through the guards of the electric fan.

The remedy for the situation is so simple that I am surprised that someone hasn't thought of it before!

All one has to do is to cut some of your fabulous nylon net into a circle large enough to completely cover the fan. Add a drawstring around the outer edge and draw it up tightly around the middle of the back of the fan and tie it.

The air still circulates through the net, the fan is "fancied up," and just think of the little fingers that will be kept from getting hurt because of this extra protection.
Mrs. David Stafford

THE DOG'S DAYS

DEAR HELOISE:
Often during hot weather our pets are more thirsty than we realize.

It is nice to keep perfectly fresh water in the pets' bowl, but it is even nicer to have a bowl filled with ice cubes. Dogs, especially, like the cubes.
Mrs. C. McLendon
6-19

If you have a hint, problem or suggestion you'd like to share . . . write to Heloise in care of this newspaper.

PERFECT FOR PICNICS

DEAR HELOISE:
We just had a picnic and discovered a brilliant idea for carrying the food.

We put all the food in a plastic clothes basket — a square one with handles. It works beautifully because if anything spills, it can be wiped up so easily. And there is always plenty of room.
Picnic-goers

SUDS ON SATURDAY

DEAR HELOISE:
Here's a hint for those who have little ones who don't care much for that weekly shampooing . . .

Have a couple of sponges handy. Give the child one to hold over his eyes (slightly damp—the sponge, that is) and use the other to squeeze the water and shampoo evenly over his noggin — unless you have one of those handy sprays.

This certainly has helped with the shampoo battle at our house.
Helen

FRINGE BENEFITS

DEAR HELOISE:
Want a handy apron for the kitchen?

Sew two fingertip towels with fringe onto the band of your apron, one at each side of the apron. Then you always have a towel to dry your hands on.
Nell M.

PLENTY OF PLEATS

DEAR HELOISE:
This idea is for people who use coin-operated cleaners for pleated skirts, then have a hard time pressing pleats back in neatly.

Tie a piece of elastic around the middle of the ironing board, about where the bottom of the skirt would fit. Tie the elastic firmly, then pull the pleats into place about an inch under the elastic.

You can press about half the skirt at one time.

A real time and money-saver.
Jane Smith

STICK 'EM UP!

DEAR HELOISE:
I am only ten, but I've thought of an idea.

If you have a popsicle tray, and have lost or broken some of your popsicle sticks, try using plastic forks or spoons.

When the popsicles start to set, stand the forks or spoons up straight. It works!
Popsicle Girl

A QUIET HOUR

DEAR HELOISE:
I have found a way to take a much-needed rest and keep baby happy at the same time.

I take the baby to that comfortable double bed, lie down and read, or turn on some soft music, and give baby a pacifier.

Before long I am rested and baby is fast asleep — without repeated trips between the front room, den or baby's room.
Best-Rested Mommy

SOUNDS SCENTS-IBLE

DEAR HELOISE:
Did you know that a little toothpaste rubbed on your hands will take the fish and onion scent off them?
Kasey

* * *

No, but **after trying it,** I find that it **does.**
Heloise

© King Features Syndicate, Inc., 1966, World rights reserved.

NANCY

by Ernie Bushmiller

Hi and Lois

by MORT WALKER and DIK BROWNE

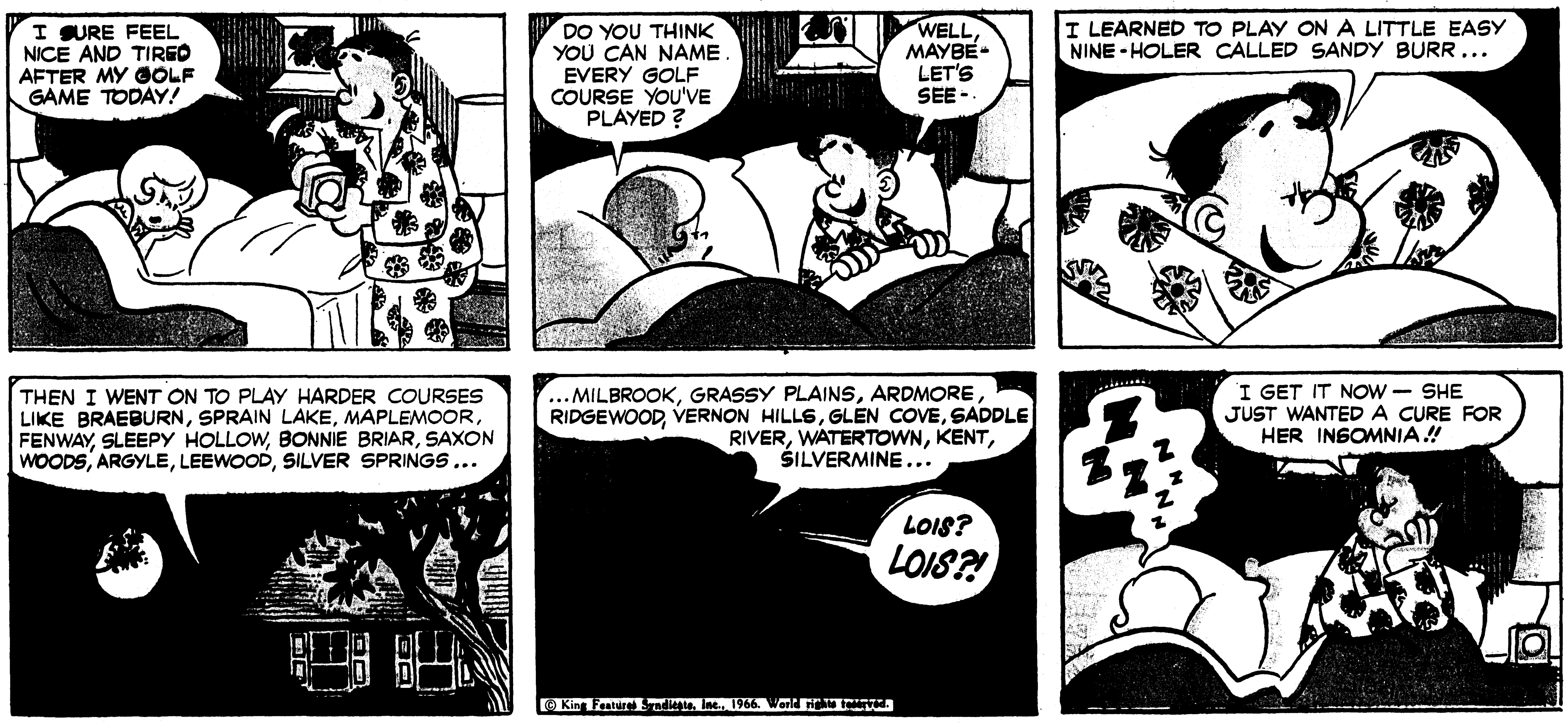

DONALD DUCK

by WALT DISNEY

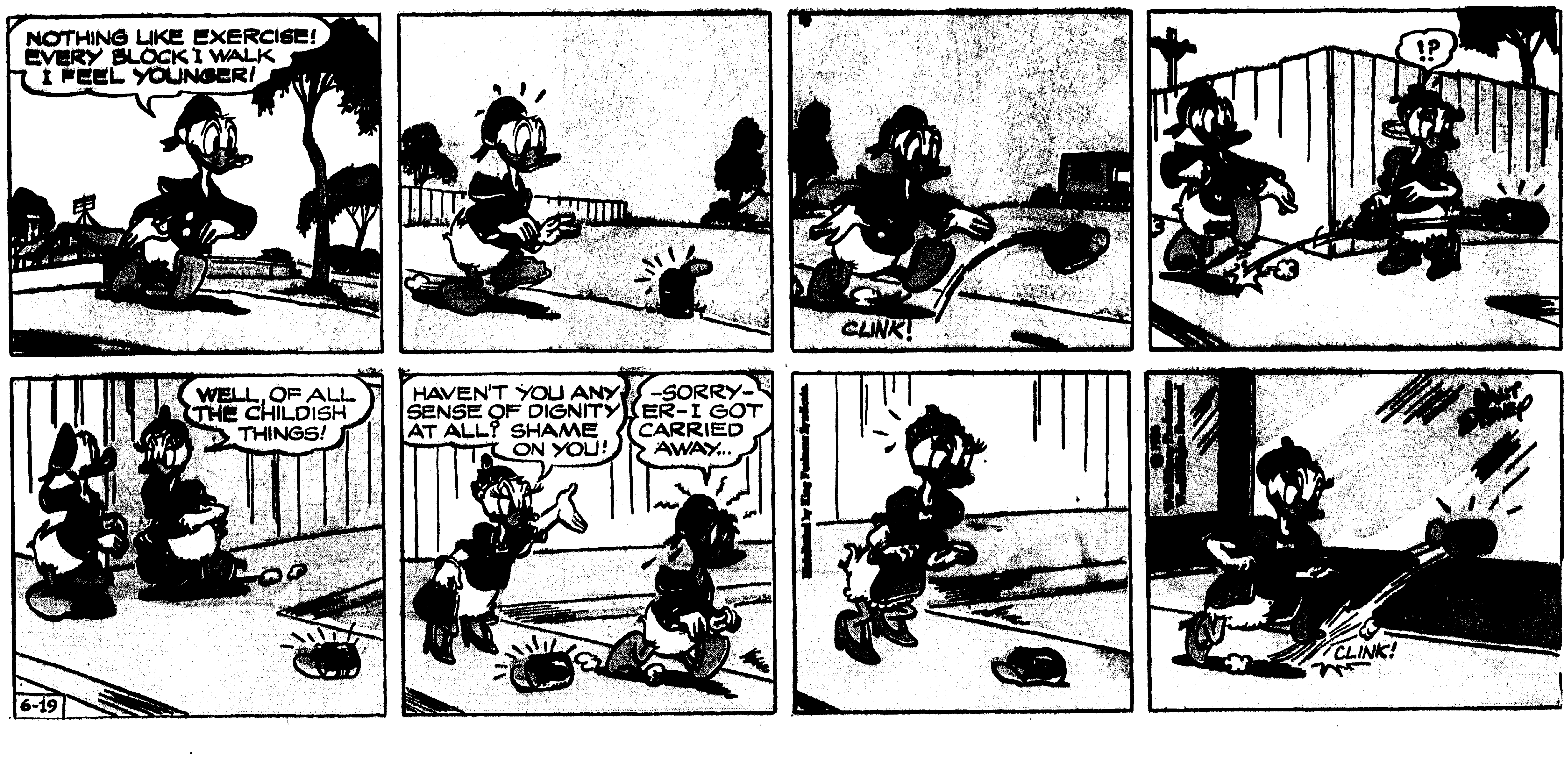

The most expensive thing in the world can be a girl who's free for the evening.

geant are much better than in past periods.
"What is the drill sergeant?" Chairman Stennis asked,

a minimum that any soldier would have, and another little leave, before he goes overseas," he explained.

million people in the United States have never traveled more than 200 miles from home on either vacation or business.

Some of the suspected ringleaders still are being hunted but most of the gang has been rounded up.

pet clause in their leases, according to Ben Feldman, chairman of the local hous-

Feldman says he doesn't want to evict, "but we are being forced into it."

The street outside was covered with shattered glass and debris of the brawl.

n
Warm
.... 86-92
.... 65-70
e 5-A
ve Cents

ld
en

urt ruled ed from ances. rt said, nity from ocal ordi- noval law does not ne federal ethren of trial."

n s d

) — The oday that d sample torist who ntoxicated deral Con- Brennan ng. Chief and Jus- William O. ortas dis- the tests able, and l samples ghly effec- nining the son is un- lcohol."

15-page ment: d that the forbid the ns into an der strin- ons in no t permits usions, or er condi- majority Tom C. an, Potter White. pecifically rber, who when his Los An- policeman o a blood appeal t but later f his law- ed by a in a read- ol. Objec- test evi- l and an persons nfluence of eading, ntenced to fined $250. pheld the aled to the he asked od sample e against t constitu- n and seiz- iolation of in a 1957 3 vote the nple from er whose n an acci- hat result- three per- ark wrote n the 1957 rl Warren Black and were the ber asked o overrule and rule ood test in

Viet h ea

Viet Nam diers and ratroopers fists, bar tonight in near Sai- Police with hine guns a. Ambu- several nd Ameri- clared off- litary per- brawl was ht when a oper was by Ameri of 30 to 40 troops ar- uling GIs waterfront, ight back, Vietnam-

NANCY

by Ernie Bushmiller

Hi and Lois

by MORT WALKER and DIK BROWNE

DONALD DUCK

by WALT DISNEY

Home of the World's Greatest Hamburger - Still Only 15¢
JOY
PARAMOUNT
Friday — Steve McQueen "NEVADA SMITH"—color
JOY THEATRE—RAYVILLE, LA.

Little Orphan Annie
© 1966 by News Syndicate Co. Inc. World Rights Reserved
"THERE IS NO GAMBLING LIKE POLITICS!" -BENJAMIN DISRAELI
"THE WHOLE OF GOVERNMENT CONSISTS IN THE ART OF BEING HONEST." -THOMAS JEFFERSON!
WOW! TH' PAPERS AN' MAGAZINES SURE ARE WRITIN' UP THIS TOWN! TH' WAY JOHN JUST BEAT TH' MACHINE T'GET 'LECTED MAYOR WITHOUT MAKIN' EVEN ONE SPEECH! THAT THREW A LOT O' SMART COLUMNISTS INTO CONNIPTIONS!
THEY'RE CALLIN' JOHN "THE QUIET MAN"! AT FIRST THE KNOW-IT-ALL "ANALYSTS" SCREAMED HOW IT PROVED TH' VOTERS WERE JUST STUPID NINNIES: BUT NOW?
AFTER TH' WAY JOHN'S KICKED OUT THE CROOKS, PUT IN SMART, HONEST 'FICIALS, FIRED A FEW THOUSAND USELESS LOAFERS, RAISED SALARIES O' TH' COPS, FIREMEN, AND ALL TH' REAL WORKERS…
…AND KNOCKED OUT GRAFT AND LOWERED TAXES FORTY PER CENT! WELL, NOW TH' "EXPERTS" SAY MAYBE TH' VOTERS WERE A LOT SMARTER'N TH' "EXPERTS"!
WELL, ONE SURE THING, WITH YOU AN' KARL KRAIT CALLIN' TH' SHOTS, IT'S ONE REFORM THAT'S NOT BEIN' FUMBLED BY SIMPLE, WELL-MEANIN' AMATEURS! EH, "LUCKY"?
WHEN WE GET THROUGH, THIS TOWN WILL BE SCRUBBED SO CLEAN THEY CAN USE IT FOR A DETERGENT COMMERCIAL!
HEARD A GUY YESTERDAY SAY THEY'RE PUTTIN' ON EXTRA BUSES, JUST TO HANDLE TH' CROOKS TAKIN' OFF FOR ELSEWHERE! WOW! I'LL BET THERE ARE PLENTY SOREHEADS IN THAT BUNCH!
SURE! AND THEY'LL REGROUP AND TRY A COMEBACK! BUT AT LEAST, FOR A LITTLE WHILE JOHN'S PROMISE WILL BE KEPT! HERE KIDS WILL HAVE A CHANCE "TO GROW UP IN A FINE, DECENT CITY"! THAT'S WORTH A TOUGH FIGHT!
YOU CAN SAY THAT AGAIN!
WHILE AT THE JAIL!
RUMOR IS THEY HAVE DAMNING EVIDENCE! THINK, MR. WOLFE! WHAT COULD IT BE?
IMPOSSIBLE! THE CASE AGAINST OLD LEBEAU WAS PERFECT!
IT WAS LEBEAU'S PISTOL KILLED THE STUPID "PRIVATE EYE"! I WAS WITH THE POLICE WHEN WE CAUGHT OLD LEBEAU STANDING OVER THE BODY! CHIEF PANKY WAS THERE! HE'LL SWEAR TO MY STORY!
UNFORTUNATELY, MR. PANKY IS NO LONGER CHIEF AND HE SAYS HE WILL NOT PERJURE HIMSELF TO HELP YOU!
WHAT? WHY, THAT DIRTY **!!!!! !!!☼!
HAROLD GRAY
6-19-66

HATLO'S THEY'LL DO IT EVERY TIME
HATLO'S HISTORY
PITCHER ART CUMMINGS OF BROOKLYN CURVES A BALL AROUND 3 POLES AND THE BASEBALL MISSILE RACE IS UNDERWAY…1866…
THIS WILL PUT THE EASTERN BALL TEAMS 'WAY AHEAD IN PITCHING! SEND MY STORY TO ALL PAPERS!!
WAIT! HERE'S NEWS FROM CHICAGO… SMITH, OUT THERE, THREW A FADEAWAY IN AND OUT OF FOUR POLES!! WOW!!
ARTY DID IT!
THE WEST IS AHEAD OF US!
DID YOU HEAR THAT?
REALLY CURVED!
SCIENTIFIC MIRACLE!
6-19
DUNN + SCADUTO
© King Features Syndicate, Inc., 1966. World rights reserved.
THE SHOPPING DAY CAN BE THE SLOWEST OF THE WHOLE YEAR…
HARDLY A CUSTOMER ALL DAY…I'M GLAD IT'LL SOON BE OVER..
YEAH…
THEN JUST AT THE BELL CUSTOMERS SEEM TO COME OUT OF THE WOODWORK..
Thanx to MURRAY DRYDEN, 28 PINEHURST CRST., ISLINGTON, ONTARIO, CANADA
SIX SIZE 13½ NECK!
OH, MISS!
I'M NEXT!
HERE, MISS!
TURN THAT DARN THING OFF DEPT.
POP…YOU GOT A LOT OF STUDYING TO DO…YOU'RE UMPING TOMORROW!
FROGS
SMEP!